Society | EDITORIAL | SUNDAY ST. LOUIS POST-DISPATCH | SECTION | Drama

VOL. 71. No. 195. ST. LOUIS, SUNDAY MORNING, MARCH 9, 1919. PAGES 1—14

Sidelights on Life in Paris During Momentous Days of the Great Peace Conference

French Capital, Outside of the Politicians and Diplomats, Has Lost Interest in This History-Making Convention and Is Already Forgetting the War for the Lighter and More Amusing Things of Life.

Having been present in Paris during the first phase of the peace conference, and made visits to the Rhine front, Charles M. Lincoln, managing editor of the New York World, has set down in note form some of his impressions. He tells things which are interesting to know and not hard to remember.

By CHARLES M. LINCOLN.
Managing Editor of New York World.

PARIS is rapidly progressing toward its pre-war life and conditions and in the process the city is fast losing interest in the peace conference. In the early days the gatherings at the Quay d'Orsay were the outstanding features of the daily life of the French capital. The French political and professional interest is as keen as ever, for this element knows what it wants and is fighting hard every minute to get it, but the great mass of the people are happy in absorption in their individual affairs. There is a well defined conviction that France and Great Britain will get results in the conference that will be satisfying to them.

—o—

The estimate of $5,000,000 as the total expenses of the United States delegation is not excessive when consideration is given to the fact the nation's efforts in the great work is nearly as large as that of Britain and the British delegation numbers 1100. A substantial percentage of the American personnel is composed of experts who are supposed to be learned in the many phases of the manifold propositions with which the delegation concerns itself.

The Hotel Crillon, the delegation's home, is entirely under the conduct of the American Government. There are about 200 army and navy officers constantly on duty at the hotel. The American commissioners go about Paris much more freely than do the delegates from the other countries. Otuside of the room in which the conferences are held the delegations have no common meeting ground, and while many unofficial meetings take place between a few of the "big men" of the delegations in the quiet of their own apartments, there is practically no fraternization among the various delegations.

—o—

The desire of the French for the reincorporation in French Lorraine of the Valley of the Saar is natural. The Saar Valley was included by the treaty of Paris in 1814 in French Lorraine, but after the Hundred Days War it was handed over to Prussia by the second treaty of Paris in 1815. In 1913, the year before the war began, France consumed 65,000,000 tons of coal, of which 25,000,000 tons were imported. Unless the French coal supply is increased France will remain to a great extent at the mercy of German coal producers. The Saar coal fields have an area of 380,000 acres.

—o—

The expense of mere living in Paris today is far in excess of that of any other city in the world. It is the old law of supply and demand. Many hotels have long been in the Government service. Many others have been taken over bodily by the peace commissions of the various Powers. The result is that with the number of comers to Paris increasing daily, the rentals of apartments are already in the clouds and no limit in sight. A little St. Louis apartment of four or five rooms would command from $2000 to $3000 in Paris. There is an abundance of food. Paris, in fact, has gone through the war in this respect very much better than has London. There are very few scarcities except sugar and butter. Fruits are very expensive, apples and pears $1 each, for illustration. But in all the first-class restaurants nearly all of their famous pre-war creations are still available. The volume of foreign money, as represented by officers and soldiers on leave or passing through has naturally had its effect and the price of a good dinner has soared. These are certainly heavenly days for the hotel men and restaurateurs of the French capital.

—o—

The night life of Paris is fast returning, although the cafe portion of it is still held somewhat in check. The streets are well filled with Parisians and the soldiers of the allies; there are not half enough taxicabs; the opera and the Comique are both in full flower and the theaters are not nearly large enough for the crowds that struggle to get into them. And in a "bijou" theater, about three minutes away on the Avenue de l'Opera, there flourishes a "musical comedy" production which in New York would first have the service of the Fire Department, with the police reserves a good second.

—o—

This is no time for "seeing France." Traveling is attended by every inconvenience imaginable. One who essays a journey across France may count himself fortunate, if, in spots, he is able to find a place to sleep on a floor. And when daylight comes he is quite likely to find a high officer of one of the allies as his nearest floor companion. Train services are demoralized. Nineteen hours from Metz to Paris is an example. Extended motoring calls for supplies of gasoline almost out of the question, except for official purposes. Passport regulations are still in full effect and will be for a long time. Steamship sailings from the other side are about as reliable as April weather. And he is a sensible man who, if obliged to go to Europe at present, "travels light." France does not want sight-seeing crowds just yet. She is not ready for them. Only for Government purposes or with real business reasons should men and women go to France for many months to come.

—o—

The battlefields are already being "mopped up." Their surfaces are being cleaned and everything—actually everything—in the way of metal, wood, rubber, leather, etc., is being retrieved. Americans are helping in this work. Huge piles of all kinds of material gathered in the waste and wreck of the war line the roads that skirt or run through the battlefields. For a century to come

Continued on Page Eleven.

What Germans Thought of Our Troops Before the Attack That Finished Them

The German military report on the offensive operations of the American troops at St. Mihiel has come into the possession of the American First Army Corps. Here are some extracts from the report. The Germans officially report that the Americans "fight to the last and do not put up their hands" and surrender.

"AT least nine American divisions took part under the command of Gen. Pershing. Of these nine divisions there were three—the 1st, 2d and 42d—first-class attacking divisions; two, the 4th and the 26th, good fighting divisions which had already shown their work in other large attacks.

* * * The attack was preceded by a four-hour artillery preparation, in addition to a short trench mortar bombardment. The shooting of the batteries was very good, not only on the front trenches but also on all the communications and rear areas. * * * * The initial attack was carried out according to schedules, but the successive waves showed great ineptitude in following up the advance. Officers as well as men did not understand how to make use of the terrain. Instead of seeking protection when they encountered opposition they merely fell back. To crawl backward or forward on the ground, or to advance in quick jumps, does not seem to be understood by the Americans. They remain lying on the ground for the time being and, then just stand up again and try to advance. They are evidently afraid of being captured. When capture impends, however, THEY FIGHT TO THE LAST AND DO NOT PUT UP THEIR HANDS.

"The Americans showed themselves skilled in the use of machine guns. In defense they are very tenacious. The conduct of the infantry seems to show a lack of military training. The artillery preparation was well carried out. * * *

"The leadership was unskilled and awkward. The enemy apparently has many officers at his disposal, but the elements of leadership are lacking. Their embarrassment was unmistakable after obtaining their initial success. They remained helpless on their new line and were unable to take full advantage of their victory. The French, in the same position, would have been much more dangerous. After the infantry had reached its objective the higher command failed. * * * It was therefore possible for the army detachment (the Germans), under the most difficult conditions, to extricate itself from its precarious situation in one night. * * * The Americans are very amateurish and therefore not to be feared in a large attack."

This official German report was written very shortly before the Americans with a "large attack" tore through the Argonne and went to Sedan.

Partisan Spirit to Run High

(FOR PRESIDENTIAL CAMPAIGN PURPOSES)

in Next Congress, Speaker Says

Frederick H. Gillett Says Majority Will Spend Much Time Investigating the Conduct of the War and Seeking Evidence of Extravagance and Incompetency.

WASHINGTON, March 7.

FREDERICK H. GILLETT, who has been elected Speaker of the next House of Representatives, predicts, in an interview given to the New York Times, that the partisan spirit will run unusually high in the new Congress and that both parties will busy themselves with schemes to develop campaign material for the presidential race in 1920. One thing is certain, he says, and that is the Republicans will exact a complete accounting of the conduct of the war, with a view to determine whether the charges of extravagance and incompetency in the administration are well founded.

"Much criticism of the administration will undoubtedly be heard," says Speaker Gillett. 'For a year and a half, although there has been great provocation to speak out, we have repressed criticism, because while the war was in progress we desired to do nothing that would lessen the enthusiasm of the people, or in any way diminish their energies, to win the war. But that motive no longer holds, and it would seem to me to be a duty that failure and delinquencies, wherever occurring in the conduct of the war, should be exposed.

"We have heard many rumors of wanton extravagance; there should be a thorough investigation to establish their truth or falsity. One of those that should be probed to the bottom is our shipbuilding, and I refer especially to Hog Island. The disposition for a general investigation will no doubt be intensified by the uncompromising opposition which the President displayed to supervision by Congress, even when that would have been under the conduct of his own party. When the war was in progress the Republican members, as the records of votes show, cast aside any partisan spirit and joined with the Democrats in voting the vast amounts of money called for by the administration. But there has been no accounting; we are certainly entitled to one.

Presidential Campaign Material

"On both sides and on general issues I think the partisan spirit will be active in the next Congress. During the next two years both parties will be preparing for the presidential election, and whether always deliberately or not their course will be influenced by this overshadowing event. I think this will result in good to the country, if not carried to extremes. In the change from war to peace we are face to face with problems of such difficulty and supreme importance that they may well sober too intense partisanship. It seemed to me that there never was a time when the country was in a frame of mind to respond more heartily to the message which the President delivered to Congress last May, when he said: 'Politics is adjourned. The elections will go to those who think the least of it, to those who go to their constituencies without explanation or excuse, with a plain record of duty faithfully performed.' This precept the President violated, and the result is too recent and too impressive to be forgotton. Narrow partisanship received a verdict of condemnation from the people. I hope, therefore, that the Republican Congress will take up the grave legislative problems tha face us free from any narrow partisanship and moved by a purpose to co-operate in the solution of these problems with the hostile administration, realizing that what is best for the country is best for the party.

Constructive Legislation Imperative

"Our main task will be constructive legislation for the period following the war. I think the keynote should be for provisions that will give free scope to individual enterprise. All burdensome shackles on business should be removed. Among the leading problems are what is to be done with the railroads, what is to be the policy toward large corporations, and the relations of capital and labor. I think the question that will probably call for first consideration is that of the railroads.

"As to the telephone and the telegraph lines, I think these should be returned to private ownership. I do not think the operation of a business by a republic is in line with efficiency. It has a tendency to check initiative and invention, and, instead of making improvements where the real necessities of the situation dictate, to locate them on the principle of the pork barrel.

"We need a sound fiscal system as never before. Our war expenditures are now rapidly growing less, but the interest on our enormous debt and new items of expenditures which the progressive spirit of the day demands, such as public health, education, social insurance and development, good roads, will compel for years large appropriations and require the adoption of the budget system. We have on our statute books now the germ of an intelligent budget system, but the law which embodies it is not observed.

"In 1908 Congress, with the desire to compel the President to co-operate toward a more orderly fiscal system, enacted a law making it the duty of the President to calculate what the revenues of the coming year would be and then to review the estimates of expenditures proposed, and, if they exceeded the probable revenues, either to reduce them or to suggest how the revenue should be increased. But there is no penalty for ignoring this duty, and during this administration, while the estimates of expenditures have largely exceeded the probable revenues, the President has regularly disobyed the law and failed to present to Congress the required budget—as I pointed out in a recent address in New York City.

Some Things the New G. O. P. Congress Has on Its Program

INVESTIGATION of the conduct of the war, to establish what foundation there is for the charges of extravagance and mismanagement.

Economy wherever possible in Government expenditures.

The adoption of the budget system.

To end what Mr. Gillet calls "the arbitrary, autocratic system of Government which always menaces a republic in wartime."

Return the railroads and telegraph and telephone companies to private ownership.

Increase in the tariff, (though the Speaker of the next House is not an extreme protectionist.)

"Congress Must Resume Functions"

"In the present Congress the Republicans advocated that all appropriations should be considered by one committee, as had been done at one time, and it was an ideal system, but in the present session a dozen committees have been considering as many appropriation bills, each competing with the other to get all it can for its department, with little consideration for the needs of the others or for the revenues from which they are to be paid.

"The function which the Constitution intends Congress to exercise should be reassumed. In the next Congress there will be a general determination to end the arbitrary, autocratic system which always menaces a republic in war time and which was never more in evidence than now."

Mr. Gillett rarely makes a long speech. What he says is compressed. But his habit of not wasting words has no tinge of studied reticence or austerity. A companionable smile makes known that the reason he doesn't say anything is simply because at that time he hasn't anything to say. Washington understands this, and long ago, in not misinterpreting quiet ways for overdrawn dignity, treated him with the familiarity of one well liked. That was in the days of the first Roosevelt administration, when Taft was known as "Bill" Taft. Mr. Gillett was then known as one of the "three bachelors." The other two were the late William H. Moody, then Secretary of the Navy, and Gen. Crozier, Chief of Ordnance. They were not very far apart in years and occupied the same apartment. All seemed seasoned bachelors, but Mr. Gillett is no longer one. Three years ago he married Mrs. Christine Rice Hoar, the widow of Congressman Rockwood Hoar.

Never Makes Long Speech

The Massachusetts Congressman does not look his years. In his clear blue eye and clear-cut, firm expression there is no sign of diminished vigor. He keeps in the best physical shape by playing golf, and they say he is one of the best around Washington at the game.

One of the first men to come out for Mr. Gillett for Speaker was Representative Allen T. Treadway, who comes from the district adjoining Gillett's and the one in which he was born. Mr. Treadway, when asked about Mr. Gillett, had this to say:

"He has been a member of Congress since March 4, 1892, having first been elected to the Fifty-third Congress—a period of 26 years. He will be the senior member of the House in point of continuous service. At times his district has been fairly closely divided between the two po-

Continued on Page Thirteen.

What the Parisian in the Street Thinks of the League of Nations

Replies of 50 Persons Picked at Random From All Walks of Life on the Thoroughfares of the French Capital Show That People Are for Any Organization That Will End War, Though Their First Concern Is Insuring That Germany Shall Never Be Able to Make Another Attack.

By LINCOLN EYRE,
A Staff Correspondent of the Post-Dispatch and the New York World.
Copyright, 1919, by the Press Publishing Co. (The New York World.)

PARIS, March 5.

IN the eyes of all Frenchmen the destiny of France hinges upon her freedom from aggressive spoliatory invasions of her territory such as have borne upon her heavily in the past.

Every Frenchman sees in the peace now in progress a constructive means of averting the age-long menace of war waged on his country's soil. The path to be followed in the attainment of this goal is a matter of controversy.

What terms must be embodied in the covenants of peace in order that France may be assured of a future untroubled by criminal aggression? Will the league of nations, with its obligatory arbitration of international disputes, its limitation of armaments, its eventual recurrence to physical force if moral force shall fail, prove sufficient? Or must there be more material guarantees, such as the possession of the Saar Valley as well as Alsace-Lorraine; the establishment of a neutralized area over all German territory west of the Rhine, even possibly an indefinite continuation of military occupation of the Rhine bridgeheads?

These are questions the men of France and the men of other lands, too, are asking one another. They must be answered, first by the representatives of the French republic; then by those of all the nations gathered at the peace conference.

Upon the wisdom of their replies will depend, to an immeasurable extent, the ultimate success of the deliberations now under way at the Quai d'Orsay; for there is no more important problem before the statesmen assembled there than that of satisfying the people of France that they are to be made safe for all time from any repetition of the hideous Calvary of the past four years.

In the interval that must elapse before the conference can formulate a final solution, it may be of interest to the Post-Dispatch readers to know how "the man in the street" in France feels about these great questions. To get at his sentiments the following questions were addressed to persons selected at random but representing many social levels:

"What do you think of the league of nations?"

"What do you think should be done about the left bank of the Rhine, particularly the Saar Valley?"

What Fifty Replies Reveal

I have obtained some 50 replies to these queries. They are translated exactly as given. It is worthy of note that almost without exception the replies emanating from individuals of the working class are favorable to the Wilsonian doctrine of a world made safe through a league of nations and are opposed to the idea of seeking security through annexation or neutralization of German territory, other than Alsace-Lorraine. The replies, with the position in life of each person interrogated, are as follows:

SHOP CLERK: It is a big conception, this league of nations, and seems full of promise for keeping the peace. These questions are very delicate, of course, but I think they can be solved. As to the left bank of the Rhine, if we annexed it wouldn't Germany be likely to make it a cause for a future quarrel? To avoid this possibility, it seems to me we should be satisfied with Alsace-Lorraine.

A LAWYER: I strongly favor a league of nations, provided it is backed by a strong international army, but I don't believe that is realizable today. While generally hostile to annexation, I feel that beyond doubt our security obliges us to carry our frontier to the Rhine.

A PORTRAIT PAINTER: A society of nations is a beautiful idea, but humanity has not yet reached that stage of idealism. For that reason, a tangible barrier, like the Rhine, is necessary as the frontier of France.

A BANK EMPLOYE: A society of nations is attainable only if supported by well defined guarantees. Let us be content with the disannexation of Alsace-Lorraine and not annex new territories which will bring us trouble in the future.

PROPRIETOR OF A BOOK STORE: A league of nations! What is that? We had better make a peace that will put Germany off the left bank of the Rhine.

A POILU: To hell with all that! What is needed is demobilization.

A MERCHANT: A league of nations would be the commencement of a United States of Europe. Certainly the Rhine is our natural frontier, but that is a matter which will never be settled until there shall be a United States of Europe.

A POLICE OFFICIAL: A league of nations is a beautiful dream, but at present it would be better to find a way to reduce the cost of living. Iron from Alsace-Lorraine and coal from the Saar Basin would help us in that respect.

Deputy Opposes a League

A CONSERVATIVE DEPUTY: A league of nations would be a pleasant subject for conversation—between two wars. The ideal arrangement, of course, would be to keep Germany east of the Rhine, but even among the Entente Powers this view is disputed.

AN OMNIBUS CONDUCTOR: Maybe I will learn some day what a society of nations means. Meanwhile I would like to see a reduction in the price of butter. The one thing certain is that we must have Alsace-Lorraine.

A WINE MERCHANT: A society of nations that would preserve us from a new war is all we need.

AN OFFICER: There can be no nobler aim than that of assuring world equilbrium by quenching the appetite for conquest through a league of nations. Return to France of certain parts of the Rhenish provinces would be of immense value. For the present it seems enough to envisage the return of Alsace-Lorraine.

ANOTHER OFFICER: It would be premature to make a league of nations for the maintenance of peace before fixing the frontiers of the various European states. The frontiers of France and Belgium must lie on the Rhine. That is the first essential step, in my opinion, and it will be the best means, too, of beginning a reduction of armaments.

A CASHIER: I am skeptical about a league of nations. The left bank of the Rhine should be cleared of Germans, and they should be prevented from crossing the Rhine.

Favors an Armed Society

A LINOTYPIST: A society of nations, to prevent wars, must be formidably armed. The left bank of the Rhine should be occupied by allied detachments. The German frontier should begin 30 kilometers beyond that line.

A RETIRED OFFICER: To be effective, the league of nations should satisfy everyone, including the Germans. You know that is impossible. Nature has placed the Rhine between the Western peoples and Germany.

A FRENCH BOURGEOIS: A society of nations will become effective when man attains perfection. Until then it can only furnish occasion for many fine speeches and words. As regards the French frontier, put it where you will, and the Germans will always find pretext for revenge.

A VEGETABLE MERCHANT: People will not be confident of anything so long as the prices of cabbages, carrots and potatotes remain high. If prices will go down with the institution of the league of nations, I am for it. In regard to the frontier, don't let us fear to extend our territory a little more or a little less, for the boche will always owe us more.

A TYPIST: If we call for the perpetual disarmament of Germany, a society of nations will be useless. The Rhine should be the frontier, with occupation of important towns and districts on the right bank by the allies.

League Moral, Rhine Material

A BANK EMPLOYE: Districts on the right bank of the Rhine should be occupied by the allies.

ANOTHER BANK EMPLOYE: The conference of The Hague and the league of nations are rungs of a ladder leading toward perpetual peace, but they are only rungs. I have an idea that the ladder is a long one. The left bank of the Rhine should be neutralized property.

A FRENCH ZOUAVE: That is all politics; I am not interested; I want to earn my living.

A TELEGRAPH OPERATOR: A society of nations should be strong enough to prevent future wars. That would be hard, with such hypocritical creatures as the Germans. Our frontier is the Rhine, but if we receive Alsace-Lorraine and the Saar Valley, let the other be neutralized.

A CAPTAIN (attached to the French peace delegation): A league of nations must convince the French military leaders that it is a competent safeguard for France against German invasion. As to the Saar Valley, any arrangement would be satisfactory that would definitely assure us the permanent use of its coal.

A PEASANT FROM THE MIDI: I know nothing of the league of nations or of the Saar Valley.

Continued on Page Ten.

ST. LOUIS POST-DISPATCH
Founded by JOSEPH PULITZER Dec. 12, 1878.
Published by the Pulitzer Publishing Co., Twelfth and Olive Streets.

POST-DISPATCH CIRCULATION
Average for entire year, 1918:
Sunday 353,177
DAILY AND SUNDAY..... 189,796

THE POST-DISPATCH PLATFORM

I know that my retirement will make no difference in its cardinal principles, that it will always fight for progress and reform, never tolerate injustice or corruption, always fight demagogues of all parties, never belong to any party, always oppose privileged classes and public plunderers, never lack sympathy with the poor, always remain devoted to the public welfare, never be satisfied with merely printing news, always be drastically independent; never be afraid to attack wrong, whether by predatory plutocracy or predatory poverty.

JOSEPH PULITZER.
April 10, 1907.

LETTERS FROM THE PEOPLE.

Marriage in Russia.

To the Editor of the Post-Dispatch.

I was very much surprised when I read in the columns of the Post-Dispatch, and in other papers, what Senators said about the old stale story of the "nationalizing of women in Russia."

As a working woman, and as an American who believes in the principles of Socialism, I object to such misrepresentation of the Russian workingmen's Government. I ask you to publish the following reliable information about the latest marriage laws decreed by the Russian Soviet republic. This information was published in one of the late numbers of The Nation, a reliable magazine published by Mr. Oswald Garrison Villard in New York. The Nation reports:

Among the many decrees issued recently by the Soviet Government of Russia, the decree on marriage has been made the subject of very general comment. Articles have appeared in which it was asserted that this decree forced women to marry against their will. The new law on the subject of marriage contained in the decree of the Soviets, states in detail how marriage should be performed.

According to this decree, the Russian Soviet Republic recognizes only civil marriages; church marriage is considered the private affair of the contracting parties. Those who wish to contract marriage must appear before the Department of Registration of Marriage and Births of the district and declare their intention orally or in writing. Such declarations of intention to contract marriage are not accepted from persons of the male sex under 18 years and of the female sex under 16 years of age. (In Trans-Caucasia, where the custom of marrying younger is in practice, the native inhabitants may enter into marriage upon attaining the age of 13 and 16 years, respectively, for girls and boys). Relatives of the direct line, full and half brothers and sisters, insane persons and those already married cannot apply for a marriage certificate. Those wishing to obtain a marriage certificate must, according to this law sign a statement "that they contract marriage voluntarily." The latter clause would indicate that no legal forcible marriages are possible. The law further allows the contracting parties to decide whether they will be called by the surname of the husband or wife, or by any combined names of both.

The law is very simple, and a certificate of marriage is easily obtainable, if the contracting parties come under the provisions quoted above. In general, the law does not vary from marriage laws in other civilized countries.

Thanking you in advance for the publication of these lines, I remain,

MARY PFISTER,
1933 Cherokee street, St. Louis, Mo.
Member of Stenographers', Typists' and Bookkeepers' Union No. 14188.

Illegible Prescriptions.

To the Editor of the Post-Dispatch.

God bless you for your editorial. Keep up the agitation. Every licensed doctor, whether he is good, reputable, bad or indifferent, should have his license taken away if he writes an unintelligible, illegible prescription. No discriminations should be allowed and no favors shown anybody whether the doctor belongs to the Chamber of Commerce, university, medical clubs or societies. Let the public have some protection. Let the public disregard any doctor who cannot write a readable prescription.

CONSTANT READER.

Women Working Who Don't Need To.

To the Editor of the Post-Dispatch.

I have been reading letters in this column from returned soldiers and would like to make a suggestion which I am sure would help very much. Why do married women, who have husbands to support them, take positions away from those who need them so badly? I know several married women who hold good paying positions and whose husbands hold good paying position, yet they go downtown every day and take "someone else's" job. There certainly must be something wrong with the man who is able to support a wife, and yet allows her to help support him. There are thousands of these married women, and why not hire these ex-soldiers, or good, willing men in their places?

I think every business man should investigate and give all married women an "honorable discharge" and take an oath never to hire another married woman whose husband is supporting her, and I am sure there will be plenty of positions for all. OUST 'EM.

Under Prohibition.

To the Editor of the Post-Dispatch.

On June 30, 1919, war-time prohibition goes into effect. On that date there will remain in bond about 80,000,000 gallons of whiskies. Under national prohibition it will be lawful to sell whiskies for medicinal purposes. Whisky is being used wholesale in all States, "wet" and "dry," to cure and prevent influenza.

The medical fraternity predicts a return of influenza next winter and whisky will be needed. But the whisky will not be extant. The holders will not keep it for medicinal purposes. They will export or redistill it. This will be due to the fact that Congress, while providing for the sale of whisky for medicinal purposes, has made it a felony to use the mails in offering whiskies, wines, beers, etc., for sale for any purpose whatever. Therefore, we will have real prohibition next winter, though it may cost tens of thousands of lives.

"But what's the difference!" We must try prohibition. T. M. GILMORE.
President National Model License League.

DRASTIC PROHIBITION LAWS.

Lord Parker, the eminent British jurist, discussing law in connection with the proposed League of Nations, gave the following pithy and comprehensive definition of modern law:

> At the present day a law may be defined as a rule of conduct generally observed, and exceptional deviations from it are punished by tribunals based upon force. A little consideration will show that, even at the present day, though tribunals based upon force may deal with exceptional deviations from the general rule of conduct, no tribunal and no force is of any avail at all when once the exceptions are so numerous that the rule cannot be said to be generally observed.

This definition paraphrases legal maxims, supported by human experience of centuries of experiments in law. It is recognized in all free countries that no law which is opposed by a majority sentiment of the people can be enforced. This applies to excessive punishments for acts recognized as crimes against society when legislation against the acts themselves are universally approved. It applies with special force to laws creating crimes; that is, laws making criminal and prescribing punishment for acts in themselves innocent and harmless. To this class belong all sumptuary acts such as prohibitions of drink, food or habit which in themselves are neither unusual nor harmful, nor infringe upon the rights of others or the public peace and order.

We call the attention of those who are trying to force through Legislatures drastic laws for the enforcement of the Federal prohibition amendment to this definition. Legal prohibition is in itself an assault upon personal liberty and is difficult to enforce in its mildest form, but when it is supplemented by drastic laws which break down all the barriers which sound guarantees of freedom and security in the person and the home have erected, and invade all rights; when they revive search and seizure on suspicion or mere information, arrest, confiscation and enforced incriminating testimony, they exceed all bounds of right and reason and are doomed to failure. They will bring law into contempt and hatred.

This warning should be heeded in particular by the prohibitionists in states like Missouri, where there is a strong majority opposition. How will it be possible to obtain the enforcement of such a drastic law as that now pending in the Missouri General Assembly, when the people of Missouri have persistently voted down prohibition in any form? Will juries approve the drastic provision of the laws? Can courts and law officers enforce them against public sentiment?

Under our theory and practice of free government law is the expression of public sentiment. When laws embody policies not only opposed by majority sentiment but contrary to fundamental principles and guarantees of rights and liberties they become mockeries. This is the fatal weakness of all prohibitory laws dealing with personal conduct not criminal or disorderly. To destroy the saloon is an easy matter, but to subject individual citizens to tyrannical surveillance, despotic regulation, unwarrantable legal processes and excessive punishments for harmless acts is a wholly different and outrageous thing.

If it were not for the dishonesty, disorder and contempt for law that such drastic legislation engenders, the anti-prohibitionists might well pray that it be adopted. There is no surer and quicker way of sweeping prohibition into the waste basket.

ELEVEN MACHINE ALDERMANIC NOMINEES.

If the entire list of 14 Republicans named for Aldermen Friday in a small and inconclusive primary vote are elected, but three new faces will appear in the Council chamber. All the other 11 are members of the present solidly Republican, unsatisfactory, machine-ridden board. Two sitting members whom even the machine did not dare to indorse were nominated. If unacceptable to the machine, to which they had rendered blindly partisan service, it can be judged how unacceptable these two are from the public's standpoint.

The single man on the board who had shown the slightest evidence of independence and of regard for the public rather than machine interests, Alderman Haller, was defeated for renomination. The Democratic nominee in the Haller ward, the Twenty-fourth, is Nils Grant, chairman of the Referendum League, who has won much favor by his vigorous fight on United Railways grab legislation. His election would not only be an assurance of honest service at the city hall, but would provide a channel for expressing dissent against the machine's high-handed, unsocial policies.

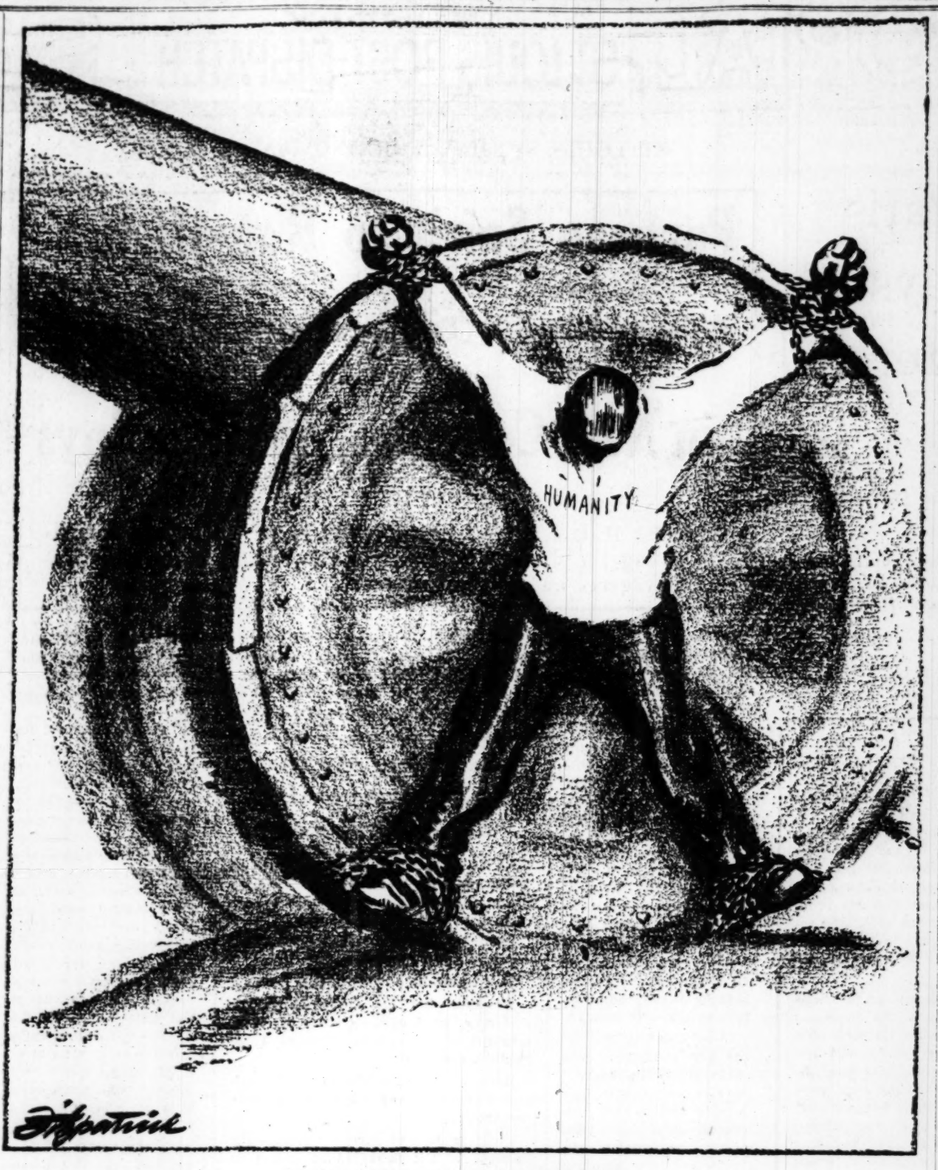
HOME BUILDING BY THE STATE.

Less than five years ago North Dakota's law affording state aid on the building and loan association plan for the construction of homes would have been considered an extraordinary departure. During that period however, events have attached to governing agencies a new responsibility for the housing problem. The propriety of aiding home builders with public money as well as with suggestions looking to more sanitary and comfortable and economical construction is now recognized.

North Dakota having authorized the departure the question remains what advantage state building and loan associations will have over private building and loan associations. The possibilities of the private plan of course are limited. When a certain number of loans for building have been made the private associations must wait for a further accumulation of resources. But state aid will virtually be on an unlimited scale. The state can make loans at a rate of interest so much lower than that on private loans as to constitute an important item in home building. By contracting for lumber and other materials at low cost the state might also give further benefits to its citizens.

North Dakota's $17,000,000 program for public elevators, home-building activities and other forms of useful service offers an interesting experiment in governmental activities.

While there are now about 200,000 automobiles owned in Missouri there are also in the State 1,140,000 horses and 344,000 mules. Probably the horsepower of all the automobiles largely exceeds the horsepower of all the horses plus the horsepower of all the mules. Nevertheless the traction needs of many more individuals and families are served by horses and mules than are served by gas engines.



THIS MUST BE UNTANGLED.

The MIRROR *of* PUBLIC OPINION

This column is designed to reproduce without bias the latest comment by the leading publicists, newspapers and periodicals on the questions of the day.

Build Your Country Into Safety.

From the Manufacturers' Record, Baltimore.

THE best insurance against a growth of Socialism and Bolshevism is the employment in profitable work of our entire population.

The world is in flux. In this crucial hour—this plastic stage of civilization—we can mold America into a solid and enduring permanency of true character; or we can let it be misshapen and distorted until like some great evil full of ugliness it becomes "set" and adamantine for wrong.

If in this hour of world change, of false teachings, of hell-directed activities, we have idle bodies and brains, we shall find the devil making full use of them as his workshop.

We must be busy making all men busy.

We must expand our railroads, build a vast system of highways, improve the small cross-roads, pave our streets, build dwellings by the hundreds of thousands, that for every family there shall be the opportunity for a dwelling with modern conveniences. Baltimore, for instance, has not for many years permitted a single dwelling to be built without a bathroom and its sanitary advantages. Other cities and towns must do the same. Farmhouses, even of the poorest tenants, must be made sanitary and comfortable. Waterworks and sewerage systems must be built wherever possible and existing plants extended wherever necessary.

There must be in all sections great development of work of this kind, and it should be put under way without a day's unnecessary delay.

Work, work of every possible character, construction activities of every variety, the building of dwellings, large and small, of churches, schools and municipal structures, must be stimulated as quickly and as broadly as possible.

Patriotism, common sense, and even selfish interests, all combine to demand that every man shall do his utmost toward bringing about immediately such wide-sweeping activities as to create work for every man and woman willing to work.

On with your work! Do it now!

Consistent, Anyway.

From the Boston Post.

WHATEVER we may think of "conscientious objectors" as a class, we must admit that they are consistent in their conscientiousness. They have proved it in the most practical way—via the pocketbook.

For it now turns out that almost all of the objectors recently released by the army at Fort Leavenworth have returned the money paid them on discharge, holding that the scruples which prevented them from fighting also forbade the acceptance of pay for noncombatant service which relieved a fighter for the front. About $5000 already has been returned and remittances are still coming in.

To refuse money for a principle when it is legally due requires considerable moral courage. If these men had had physical courage comparable, what excellent soldiers they would have made.

JUST A MINUTE

Written for the POST-DISPATCH by *Clark McAdams*

"SHE LIVES ALONE."

THE eyes that drink her beauty up must look
In my own soul to know she lives alone!
And all the smiles she gives to me, she took
From the cool silences of dreams unknown!

So fair she walks in life's clean days of light,
So calm and still that throbbing eyelids pain,
When they who love her find no love's respite
Or hearts burn ashen ere she smiles again.

And though men whisper, "She is warm with love!"
They know her only as a passerby,
As men know stars in brilliant realms above,
Which smile or beckon from the pale-blue sky.

Too late, men curse in vain the source she knows
Of smiles that fade ere lips may find lips dead,
And they had known her when, in childhood's clothes,
She played beside them with her "butter-bread."

Why does God give her beauty to a stone,
Her lips such beauty of their blood and smile?
How can a being such ripe treasure own
Who has no soul to give them all the while?

Her rich red lips and all her pulsing form
No spirit has when lovers come to woo,
Held tight to breast, there is no answer warm,
But every charm is cold as death to you!

"Oh, but for life!" the maddest love will ache.
Rich, yielding torrents that will burst aflame!
Life is but self—on fire to give and take—
Of Love—of Art—of God—or wealth or fame!

How can one live so cold and dead as she,
Smiling the lie of joys that are not hers?
Her eyes a-dream with things they never see,
And still cold breast a-tremble 'neath her furs!

The eyes that drink her beauty up, must look
In my own soul to know she lives alone!
And all the smiles she gives to men she took
From the cool silences of dreams unknown!

ALAN HERBERT,
Prive, Det. No. 8, A. S., A. P., Grand Rapids, Mich.

* * *

Mr. Wilson's idea, of course, is that less can be accomplished just now by having our Senators remain in Washington than can be accomplished by having them return to their states.

BLANKET.

There happened to be one other civilian on our Pullman. All the rest were soldiers, sailors, marines—all coming West on their way home. Some had been to France. Some had actually been in the fighting. These were the ones for whose experience all the others would have given goodness knows what. One boy who had been in the thick of it above Chateau-Thierry and had at different times found himself with mixed groups of black and white infantrymen and marines, carried a German Mauser rifle and a German gas mask as trophies of that memorable chase.

They all told their stories, those who had never gotten to their heart's desire always encouraging the more fortunate to tell what they had done, what they had seen and what they had felt. One boy from the Texas Panhandle had lost his lower left arm. "A piece of shrapnel did it," he said. "I wasn't fast enough that once." That was all. It happened somewhere north of the Marne, but as for a word painting of just what the occasion was like—nothing. He wasn't fast enough that once.

After they had all told their stories, Blanket took the stage. He held it for the rest of that day and until we all separated at St. Louis. Blanket was an Indian. He had been a marine. He had never gotten to France; but that did not make any difference. Much the more important thing seemed to be that France had never gotten to Blanket. Blanket had imagination, humor—the rare art of story telling. Thus it was that riding through the soft winter afternoon, with nothing else to do, we forgot about Europe and attended the war in Santo Domingo and Hayti. Ever hear of it? No? Well, none of us had. However, Blanket first made sure that the other fellows had told us everything they knew about the war in Europe before he mentioned the war in Santo Domingo and Hayti. He did not want to take any advantage of the war in Europe. He wanted everything said for it that anybody could say for it. Then he told us about the war in Santo Domingo and Hayti. He never made an odious comparison. He merely left us to judge. Only once did he display any resentment of the somewhat greater fame of the war in Europe. That was when, jerking his sleeve back and showing us where a bullet had passed through his arm, he said: "You know we don't get any wound stripes or decorations. We just came out with what we had left of what we went in with."

We all laughed. It was funny the way Blanket said it—his drollery—his quick way—the tremendous irony in his tone.

Then he jerked up his shirt front and displayed his abdomen.

"See that scar?" he asked.

We saw it.

"Knives—swiz-z-z-z-t! Talk about gas—shrapnel—flying pigs and that stuff! This fellow—a regular ace of spades—got me from behind a tree at 30 feet."

He was in the hospital for some time.

"I got well looking for something in the newspapers about it," he said.

Seven New Names on Missouri Delegation in the Next Congress

Most Notable of Those Retired on War Issues Was Dorsey W. Shackleford—Perl Decker, Boy Orator, Also a Lame Duck

By a Staff Correspondent of the Post-Dispatch.

WASHINGTON, March 8.—The next House of Representatives will see Missouri's delegation of 16 members considerably changed, both in personnel and in political complexion. Instead of 14 Democrats and two Republicans, as in the last Congress, there will be 11 Democrats and five Republicans. Seven of the delegation will be new.

Most notable of the changes is the passing from active political life of Dorsey W. Shackleford of Jefferson City, who represented the Eighth District continuously for 20 years. Shackleford's anti-war record cost him his seat. Technically, he met the President's "acid test" by voting against the McLemore resolution warning Americans off armed ships, but his vote failed to exonerate him from the charge that he quietly worked among his colleagues for the passage of the resolution, and then "got out from under" on the roll call.

Shackleford was known in Congress for his "button-holing" tactics in working for, or opposing, legislation. Like Senator William J. Stone, he preferred the private conference to oratory. This method he employed not only in Congress but in the Eighth District, where the judicious distribution of favors and his home-spun campaigning tactics among the farmers kept him impregnably intrenched against the biennial assaults of younger and more progressive members of his party.

Misjudged the Sentiment.

But "Old Shack," as he was known, finally misread the temper of his district. The farmers of Boone and the other counties of the district, men who had sent their sons to the war, planted war crops and subscribed to Liberty Loans, were in no mood to listen to his plea for sympathy when he went among them last summer. At many meetings he was received coldly or with open antipathy. It was thumbs down for "Old Shack."

Shackleford's passing, while not regarded as a political calamity, is viewed with personal regret by a considerable number of friends that he made during his long service in Washington. As a legislator, he will be best remembered as a good roads advocate, having served as chairman of the Roads Committee under the Democratic control of Congress. He was also a member of the Foreign Affairs Committee, and as such was invited to the dinner which the President gave at the White House immediately after his return from abroad. Illness was announced as the reason for Shackleford's failure to attend.

He Has Lost Spirit.

Since the primary that went against his, Shackleford has been a negligible factor in Congress. He has, in fact, been absent from Washington much of the time since last August. On the few occasions during the last session when he appeared on the floor of the House—coming in, as was his custom, with hat in hand—he looked spiritless and worn, obviously in poor health.

Shackleford is a type of the old-line politician, swept aside by the current of new events. It is doubtful whether he can ever "come back." He belongs to another era. He is the tragedy so familiar in Washington, of the man shunted out of public life at an advanced ade—Shackleford is 65—after a long career of office-holding. There is no glamor in his passing, but much of pathos.

Shackleford will be succeeded in Congress by W. L. Nelson, who defeated him for the Democratic nomination. Nelson was born in Cooper County but is a resident of Columbia. He has edited a country paper, lectured for the State Board of Agriculture and written much on agricultural topics. He is a young and vigorous man and can be counted upon to work hard to make his mark in Congress. Nelson was elected on a platform of Americanism and of promises that he would stay in Washington and attend to business, and specifically look out for the farmers' interests.

Decker a War Victim.

In the Fifteenth (Joplin) District, Perl D. Decker (Dem.), the "boy orator" of the House, was defeated by I. V. McPherson (Rep.) of Aurora. Decker's loss of the seat which he had held for three terms is attributed largely to his anti-war attitude. He was able to show from the record that after America entered the war he was consistent in support of the President's measures, but he could not offset the drift toward an opponent with several sons in active service.

Decker was a member of the Interstate Commerce Committee and made a creditable record as a legislator. One of his last speeches in the House was a burning oration in reply to an anti-prohibition speech by the late Representative Jacob E. Meeker of St. Louis. It looked for a moment as if the two Missourians would come to blows. Decker will return to the practice of law in Joplin.

After five terms in Congress from the Fourteenth District, Joseph J. Russell (Dem.) of Charleston will give way to Ed D. Hayes (Rep.) of Cape Girardeau. Russell was a member of four committees—Elections, Food Control, Insular Affairs and Pensions. His activity in the House was chiefly in connection with the work of the Pensions Committee. For a long time he has been in poor health, which prevented him from making an active campaign for re-election.

Borland Died in Germany.

Outside of Speaker Champ Clark, the most conspicuous member of the Missouri delegation was W. P. Borland of the Fifth (Kansas City) District, who died recently in Germany. Borland, a Democrat, served five terms and was defeated for renomination to the next Congress by W. T. Bland. He was a political enemy of Senator James A. Reed and aspired to Reed's seat in the upper house.

Borland made himself unpopular among Government clerks by trying to put through a law requiring them to work eight hours a day instead of seven. He was a stanch supporter of war measures and was active as a member of the Appropriations Committee. He came into national prominence through his effort to bring about an investigation of the packers. His resolution to that effect died in the House, but the investigation was later ordered by the President.

W. T. Bland of Kansas City, Borland's successor, is a former Circuit Judge and is recognized as a strong waterways man. He is the head of a wholesale drug house.

Walter L. Hensley (Dem.), Representative from the Thirteenth District for four terms, did not run for renomination. Hensley was a member of the Naval Affairs Committee and was prominent as a champion of a "little navy" policy. After voting against the war, he favored all measures for its prosecution. Hensley was recently appointed United States Attorney for the Eastern Missouri District. His home is at Farmington. Hensley will be succeeded by Marion E. Rhodes (Rep.) of Potosi, a former Congressman.

Job for Hamlin.

Another outgoing Congressman, Courtney W. Hamlin (Democrat) of Springfield has been provided with a Federal job, Speaker Champ Clark having appointed him one of the three House members of a joint commission to make a wage classification of Government employes. All three of the men named by Clark are "lame ducks" who will not be in the next Congress. Among the Senators chosen for the commission, all of whom will return to Congress, is Spencer of Missouri.

Hamlin, a lawyer representative of the Seventh District, served seven terms in Congress. He was chairman of the Committee on Expenditures in the State Department (one of those committees that never function except when the administration is of opposite political faith from Congress) and a member of the Committees on Industrial Arts and Expositions, Mines and Territories. Hamlin was well-known to the members of Congress through having frequently been called to the chair by Speaker Clark to preside over the House in Committee of the Whole.

Two New Members.

Hamlin was defeated at the last Democratic primary by Sam C. Major of Fayette, who was elected, but whose seat is being contested. Major is a former State Senator. He had previously been a candidate at a time when he felt it necessary to explain whenever he made a speech that he was not a relative of Elliott W. Major, then Governor.

From the Tenth (St. Louis) District, Cleveland Newton, former Assistant Circuit Attorney of St. Louis and a former member of the State Legislature, will come into Congress as successor to Frederick Essen of Clayton, who filled out the unexpired term of the late Representative Meeker. Newton is prominent in State Republican politics and at various times has been mentioned as a possible candidate for Governor and for Senator.

Newton is the only one of the Republicans in the next Congress who was not lined up by Representative L. C. Dyer of St. Louis, who succeeds himself in the Twelfth District, to vote for Gillett for Speaker of the House. Newton cast his ballot for Mann. He picked the real winner in the Republican factional fight, for though Gillett was elected Speaker, Mann got control of the important Committee on Committees which deals out the committee assignments.

C. OF C. PUBLIC SAFETY COMMITTEE TO FORM PLANS

Will Meet at Dinner and Outline Campaign of Work for Coming Year.

The Public Safety Committee of the Safety Council, St. Louis Chamber of Commerce, will give a dinner at the American Annex tomorrow evening at 6:30 o'clock, when a program for conducting an intensive public safety campaign for the ensuing year will be discussed. Arthur T. Morey, general manager of the Commonwealth Steel Co., chairman of the committee, will preside.

The committee is seeking the cooperation of the Police Department, Fire Department, Board of Public Welfare, Coroner's office, Street Department, the public schools, the Automobile Club and other organizations, as well as the general public.

Part of the proposed program is the launching of a special court for the hearing of cases of persons violating the municipal ordinances pertaining to public safety, and the creation of a vigilance committee composed of members of various organizations throughout the city to report such violations.

Even
Social

This Year's Activities With More Than cause of the End Were Rife Last Y With War Work Period.

WITH the Lenten seaso penitential garb in earn now on will be schedu much war work to be done an war period, but little differe most war activities abandoned, ing of the great war which was opportunity of opening a broad of which many will eagerly tak

THE reunion and tea of the lic Woman's League at the S Hotel, the bridge-dinner o St. Louis Woman's Club and Lenox Hall Alumnae bridge at the Buckingham all on the preceding Ash Wednesday and Suffrage Tea yesterday at the ler with informal affairs interspe served to enliven the past wee a considerable degree. There no large weddings of impor during the week but a quiet and riedly planned one was that of Lucile Eleanor Kaye to Edwar Wallace which took place on day afternoon at 4 o'clock a Roch's Church with the Rev. F George Kuhlman officiating. the relatives and a few close fr were present. Miss Lucille B was the maid of honor and Jack lally served as best man. The is the daughter of the late Wil H. Kaye and Mrs. Kaye of Washington boulevard. She ceived her education at the V tion Convent and has been very ular in her set.

Mr. Wallace is the son of Mr. Mrs. Charles E. Wallace of 700 terdrive, University City, and wa ucated at the Kemper Mil Academy. He only returned S day from Camp Funston wher received his discharge from the vice, having been with the Field Signal Battalion, Radio sion in France, where he was ga After the ceremony the couple parted for Florida and upon the turn will decide upon a residen

THE marriage of Miss Eliza J. Cook to William Wilso Englewood, N. J., took Thursday in New York. The who is a daughter of Mr. and Isaac T. Cook of 4314 Lindell b vard, is a graduate of Mary I tute and also of Smith College, of 1917. She has been in the for some time engaged in war w Miss Cook is a sister of Miss Au ta Cook, who has been a decide vorite in the younger society set her return to St. Louis last fall, er finishing at Miss Wright's Sc at Bryn Mawr, Pa.

En route home Mr. and Mrs. son stopped in Cincinnati for a visit with friends, and were to a in St. Louis today. They will their home in New York City af visit here, and a brief honeym trip.

THE National Suffrage co tion, scheduled for the we March 24 to 29, will be the of a busy coterie of matrons maids for the next two weeks, paring for the proper entertain of the city's expected guests. the accredited delegates to the vention, and the assemblage of tors and attendants upon su function, it is expected that se hundred women will be visitor St. Louis that week, including of the noted society leaders from r states.

That these and the other vis may be properly taken care of d their stay, a general Hospit Committee has been organize look after them. This commi which is headed by Mrs. J. Dw Dana, will have under its juri tion a number of subcommittees of which will be a committee on tels and housing, with Mrs. L Thompson at its head; another mittee, led by Mrs. Philip B. F and Miss Margaret McKittrick, mobilize the necessary automo and take care of the auto drive city survey that is customary visitors in large numbers are e tained. A third section, of w Mrs. N. A. McMillan is head, h hand arrangements for a larg ception and tea given complimen to the delegates, while a similar mittee, under Mrs. David Thom is planning a formal dinner in honor. The General Committ Hospitality made up of des ants of St. Louis men and w who were participants in the National Suffrage Convention in St. Louis in 1872, will ha chairman Mrs. Berenice Morr Fuller, and the welfare and e tainment of the members of th tional Suffrage Board will be c care of by Mrs. David N. O'Neil, E. W. Stix and Mrs. Robert Jones.

The list of hostesses who wil operate with the St. Louis Equal frage League in making the Fi National Suffrage Convention to be long remembered when it fairs are mentioned in suffrage cles, includes many of the fore society maids and matrons of the some of whom are: Mms. L. P. Henry Ames, William Bagnell,

Events in the Social World

This Year's Activities of St. Louis Society Interfered With More Than in 1918 by Lenten Season, Because of the End of the War—While Hostilities Were Rife Last Year St. Louis Society Kept Busy With War Work During the Religious Observance Period.

WITH the Lenten season an actuality, society has donned the penitential garb in earnest and but comparatively few events from now on will be scheduled until after Easter. Last year with so much war work to be done and with social functions "non est" for the war period, but little difference was made during Lent, but now with most war activities abandoned, this, our first Lenten season since the closing of the great war which was in chastening era for humanity, will give an opportunity of opening a broad path for the observance of introspection of which many will eagerly take advantage.

THE reunion and tea of the Catholic Woman's League at the Statler Hotel, the bridge-dinner of the St. Louis Woman's Club and the Lenox Hall Alumnae bridge party at the Buckingham all on the day preceding Ash Wednesday and the Suffrage Tea yesterday at the Statler with informal affairs interspersed served to enliven the past week to a considerable degree. There were no large weddings of importance during the week but a quiet and hurriedly planned one was that of Miss Lucile Eleanor Kaye to Edward L. Wallace which took place on Tuesday afternoon at 4 o'clock at St. Roch's Church with the Rev. Father George Kuhlman officiating. Only the relatives and a few close friends were present. Miss Lucille Butler was the maid of honor and Jack Mullally served as best man. The bride is the daughter of the late William H. Kaye and Mrs. Kaye of 6356 Washington boulevard. She received her education at the Visitation Convent and has been very popular in her set.

Mr. Wallace is the son of Mr. and Mrs. Charles E. Wallace of 705 Interdrive, University City, and was educated at the Kemper Military Academy. He only returned Saturday from Camp Funston where he received his discharge from the service, having been with the 307th Field Signal Battalion, Radio Division in France, where he was gassed. After the ceremony the couple departed for Florida and upon their return will decide upon a residence.

THE marriage of Miss Elizabeth J. Cook to William Wilson of Englewood, N. J., took place Thursday in New York. The bride who is a daughter of Mr. and Mrs. Isaac T. Cook of 4314 Lindell boulevard, is a graduate of Mary Institute and also of Smith College, Class of 1917. She has been in the East for some time engaged in war work. Miss Cook is a sister of Miss Augusta Cook, who has been a decided favorite in the younger society set since her return to St. Louis last fall, after finishing at Miss Wright's School at Bryn Mawr, Pa.

En route home Mr. and Mrs. Wilson stopped in Cincinnati for a brief visit with friends, and were to arrive in St. Louis today. They will make their home in New York City after a visit here, and a brief honeymoon trip.

THE National Suffrage convention, scheduled for the week of March 24 to 29, will be the cause of a busy coterie of matrons and maids for the next two weeks, preparing for the proper entertainment of the city's expected guests. With the accredited delegates to the convention, and the assemblage of visitors and attendants upon such a function, it is expected that several hundred women will be visitors in St. Louis that week, including many of the noted society leaders from other states.

That these and the other visitors may be properly taken care of during their stay, a general Hospitality Committee has been organized to look after them. This committee, which is headed by Mrs. J. Dwight Dana, will have under its jurisdiction a number of subcommittees, one of which will be a committee on hotels and housing, with Mrs. Leslie Thompson at its head; another committee, led by Mrs. Philip B. Fouke and Miss Margaret McKittrick, will mobilize the necessary automobiles and take care of the auto drive and city survey that is customary when visitors in large numbers are entertained. A third section, of which Mrs. N. A. McMillan is head, has in hand arrangements for a large reception and tea given complimentary to the delegates, while a similar committee, under Mrs. David Thompson, is planning a formal dinner in their honor. The General Committee of Hospitality made up of descendants of St. Louis men and women who were participants in the first National Suffrage Convention held in St. Louis in 1872, will have as chairman Mrs. Berenice Morrison-Fuller, and the welfare and entertainment of the members of the National Suffrage Board will be taken care of by Mrs. David N. O'Neil, Mrs. E. W. Stix and Mrs. Robert McK. Jones.

The list of hostesses who will cooperate with the St. Louis Equal Suffrage League in making the Fiftieth National Suffrage Convention one to be long remembered when its affairs are mentioned in suffrage circles, includes many of the foremost society maids and matrons of the city, some of whom are: Mmes. L. P. Aloe, Henry Ames, William Bagnell, Willard Bartlett, George A. Bass, John H. Belz, Theodore Benoist, Frank Bielock, Frank Boogher, W. W. Boyd, E. F. Brown, G. W. Brown, B. F. Burch, Nellie Burger, B. F. Bush, Percival Chubb, Frederick B. Clarke, Frank Crunden, J. Dwight Dana, William T. Donovan, Fred L. English, Washington Fischel, J. J. Fisher, Joseph W. Folk, William C. Fordyce, P. B. Fouke, D. R. Francis, B. Morrison-Fuller, Frederick D. Gardner, George Gellhorn, A. J. Goodwin, E. M. Grossman, J. A. Haskell, Fred Hattersley, Frank P. Hays, Eugene Hecker, John P. Higgins, Lon O. Hocker, Clarence Howard, D. O. Ives, Harry January, Jackson Johnson, Robert McK. Jones, Clay Jordan, Henry W. Kiel, Henry Lodge, Lucille Loewenstein, Major Loewenstein, Morton May, G. V. R. Mechin, Elias Michael, Walter McNabb Miller, Hugh E. Moore, John Trigg Moss, L. C. McElwee, David McWilliams, N. A. McMillan, G. Niedringhaus, David N, O'Neil, Felix Palester, E. W. Pattison, Fanny Bonner Price, A. S. Rauh, Wallace Renard, A. E. Reton, Charles Rice, W. W. Richardson, Fred Roth, E. T. Senseney, J. H. Sheldon, Theo. Shelton, May Sommers, Sarah Spraggon, W. D. Steele, George Still, E. W. Stix, F. J. Tausig, Leslie Thompson, N. D. Thompson, Harry Ward, W. E. Wittrig, William R. Haight, J. S. Payne, A. Goldman, Harry Lesser, J. W. McKnight, S. F. O'Fallon, Scott Porter, Robert Atkinson, A. Buschman, T. L. Anderson, Irvin Bettman, Louis J. Brooks, Charles Cummings Collins, W. R. Compton, Nelson Cunliff, M. Ames Cushman, Dwight Davis, George Dock, John Fordyce, H. H. Muchall, Ashley D. Scott, Albert Cleaver, P. V. Bunn, Charles Hatfield, Fred C. Lake, John Fowler, E. J. Glasgow, Edward Goltra, R. S. Hawes, Breckenridge Jones, H. W. Loeb, Arthur Lambert, W. A. Layman, John Lonsdale, E. K. Love, E. K. Ludington, H. M. McChesney, G. A. Meyer, Harvey Mudd, I. W. Morton, E. D. Nims, Herbert L. Parker, Z. B. T. Phillips, Charles P. Pettus, W. A. Stickney, Charles Stix, Stanley Stoner, William Shoemaker, Horace Soper, George Tansey, F. O. Watts, Thomas West, W. H. West, Ewing Hill; Misses Mary E. Bulkley, Tillie C. Gecks, Stella Gillick, Nellie Griswold, Elizabeth Heuer, Jennie R. Hildebrandt, Mary Lionberger, Irene Loeb, Mary McCulloch, Letticia Parker, Fanny Robb, Margaret Rogers, Minnie Scott, Cleta Smith, Sarah Tower, Anna Waney, Myrtle Wood, Clara Housum, Margaret McKittrick and Florence Hayward.

THE reading and talk which was to have been given tonight by Lola Ridge, the poetess, at the home of Mr. and Mrs. David O'Neil, will be given at the Artists' Guild instead on account of illness in the O'Neil family. Miss Ridge is a young Australian whose poems have attracted much attention and she has been proclaimed one of the leaders among the new apostles of poetry. She is on a speaking tour of several of the large cities and during her stay here is the guest of Miss Letticia Parker of the Kingsbury apartments. Some of those who will be in the audience tonight are Messrs. and Mmes. Charles Parsons Pettus, Tyrrell Williams, George Gellhorn, Clarence Stratton, Herman von Schrenk, John H. Booghe:, Percival Chubb, Orrick Johns, John Gully Cole, George Johns, Mortimer Burroughs, Albert H. Breuggeman, E. M. Grossman, James Platt, Joseph Lewis, Robert Kissack, Dr. and Mrs. Willard Bartlett, Dr. and Mrs. George Throop, Dr. and Mrs. Gustav Lippman, Mmes. Otho Ball, Oscar Johnson, Dwight Davis, Eugene Senseney, F. W. Saunders, Walter Douglas, E. W. Pattison, John Barriger, W. B. Weston, Misses Mary Buckley, Bertha Doane, Caroline and Elsa Blackman, Mary Lee, Hadley Richardson, Marguerite Breen, Messrs. William Booth Papin, George O'Neil, Percy Werner, Harrison Williams, Prof. Otto Heller and others.

Ladies' and Children's Panama, Leghorn and Straw Hats cleaned and pressed like new. J. J. Ryan, 617 Lucas av.—Adv.

Capt. and Mrs. J. Lindsay Franciscus are receiving congratulations upon the arrival of a son who will be named J. Lindsay Jr. Mrs. Franciscus was Miss Katherine Newhouse of Morristown, N. J., and she and Capt. Franciscus are making their home temporarily with his parents, Mr. and Mrs. James M. Franciscus of 10 Lenox place.

An out-of-town wedding of interest the coming week which will take place in Chicago is that of Miss Melrose Abby of Waukegan, Ill., to Lieut. Alexander Galt, son of Mrs. Smith P. Galt of 63 Vandeventer place. The ceremony will be performed at Trinity Church at 4 o'clock on Tuesday afternoon. Miss Abby comes originally from New York, but resided in St. Louis for several years before going to Waukegan. Lieut. Galt is aid to the district commandant of the Eighth District at the Great Lakes Naval Training Station.

Another wedding for next Tuesday is that of Miss Carrie Levy, daughter of Mr. and Mrs. A. J. Levy, 5111 Waterman avenue, to Louis R. Strauss, son of Mr. and Mrs. J. C. Strauss, 3430 Bell avenue. The ceremony will take place at 6:30 o'clock at the Strauss Studio, Grand and Franklin avenues. Rabbi Samuel Sale officiating. Only the immediate members of the family will be present and a wedding supper will follow and the couple will depart immediately for a honeymoon trip.

Mr. Strauss has just recently returned from service at Rochester, N. Y., where he was detailed as instructor at the U. S. A. School of Aerial Photography.

Madame de Bernard has just returned from New York with a lovely collection of spring models. Suite 509, Odd Fellows Bldg.—Adv.

An interesting engagement announced during the week was that of Miss Rosalind Jehle, daughter of the late Mr. and Mrs. Charles Jehle of 3534 Halliday avenue, to William Lampe, son of Herman L. Lampe of 3225 Shenandoah avenue. Miss Jehle was educated at Lenox Hall and is one of the belles of the South Side. Her brother, Charles Jehle, has just returned to this country from France, where he has been since last April, and is now at Camp Merritt, but is expected home soon. While abroad, Sergt. Jehle was with a motor transport corps of the Eighty-ninth Division and drove for Gen. Wright when he was commander of the division. He is the fiance of Miss Hazel Mason, the engagement having been formally announced last October. Mr. Lampe is a graduate of Smith Academy and his marriage to Miss Jehle will take place in the early summer.

The marriage of Miss Lillian Marie Heinrich, daughter of Mr. and Mrs. Clarence Richard Heinrich, to Arthur Frederick Fach was celebated on Feb. 26 in the Daniel Boone room of the Statler Hotel, at 8 o'clock in the evening, with the Rev. Dr. Roemer, dean of Lindenwood College officiating. Miss Ruth Spencer was maid of honor and Amiel C. Sunkel was groomsman. After an extended Eastern honeymoon tour Mr. Fach and his bride will be at home at the Buckingham Hotel. Mr. Fach formerly resided at the M. A. A.

Mr. and Mrs. S. Schultz of 5138 Waterman avenue have announced the engagement of their daughter, Miss Jean W. Schultz, to Milton B. Loewenstein.

The Century Boat Club will give a ladies' card party next Saturday afternoon at 2 o'clock. Bridge and 500 will be the games and guessing contests will be provided for those who do not wish to play. A table d'hote dinner will follow the card party from 6 to 9 o'clock and an informal dance to which guests of the afternoon may invite their escorts.

Schumack Inc., 857 Century Bldg., showing Talleurs from Stein & Blaine and Bergdorf-Goodman and Maison Violette.—Adv.

A "movie luncheon" has been arranged by the women of the board of directors of the Children's Aid Society for Thursday at the Statler Hotel.

George R. Bedinger, secretary of the Children's Aid Society of Detroit, one of the leading social workers in the country, will address the members, and will show a motion picture depicting the progress of a child in the Children's Aid Society. The "movie" portrays the workings of the Juvenile Court, the hospitals and shows the type of homes from which the children come. The scenario was written by Bedinger himself, who is also one of the actors in the play.

Mrs. Clarkson Potter has charge of the arrangements. Mrs. George C. Hitchcock, Mrs. Marion C. Blossom, Mrs. Charles Nagel, Mrs. Elias Michael and Mrs. Wade Childress are among the women who are interested in the Children's Aid Society.

The St. Louis Woman's Club will give a card party on Thursday afternoon at 2 o'clock, at which any game may be played. It will be preceded by a table d'hote luncheon.

Mrs. Thomas M. Grace of 5792 Waterman avenue has announced the engagement of her daughter, Miss Mary Francis Sieling, to Lieut. George A. Caine of Chicago. Lieut. Caine recently returned from France, where he served 18 months with the Twelfth Engineers at Camp Humphreys, Va. The wedding will take place sometime in April.

The marriage of Miss Lucille Seegal to Lester S. Seasongood will take place very quietly on Wednesday evening, March 19, at the home of the bridegroom's parents, Mr. and Mrs. Louis Renard, of 4463 Westminster place. Only the members of the family will be present and after a honeymoon trip Mr. Seasongood and his bride will be at home at 711 Goodfellow avenue. Miss Seegal is a niece of Mr. and Mrs. W. S. Levy of 5774 Westminster place, with whom she makes her home.

Mr. and Mrs. Lon O. Hocker will leave early this week for St. Petersburg, Fla., where they will spend several weeks.

The marriage of Miss Amy Ritchey, formerly of St. Louis, but now residing in Fort Worth, Tex., to Frederick W. Sale, son of Mr. and Mrs. F. B. Sale of 3626 Lafayette avenue, will take place next Sunday, March 16, in Fort Worth. After April 15 Mr. Sale and his bride will be at home in Harlan Court apartments. Mr. and Mrs. F. B. Sale and Lieut. Irwin Sale will go to Fort Worth to attend the wedding.

Miss Jamie B. Cohn of Little Rock, Ark., is a guest of her aunt and uncle, Mr. and Mrs. Sam Losos of 6258 Enright avenue.

A surprise miscellaneous shower was given in honor of Miss Eva Goldfeder of 5186 Cates avenue Sunday, by Mr. and Mrs. J. W. Kopman of East St. Louis. About 35 guests were present.

The Shakespeare Study Club, a new department of the St. Louis Tercentenary Shakespeare Society, will meet at Scruggs, Tuesday, at 2:30 o'clock. The first act of "Julius Caesar" will be studied. Mrs. J. B. Shifflett will be director and anyone interested is welcome.

At a dinner given last Sunday by Mrs. W. R. Hodges of 4508 McPherson avenue, to her grandaughter, Miss Dorothy Chapman, and Sergt. H. A. Moores, it was announced that the marriage of Miss Chapman to Sergt. Moores would take place May 1. Miss Chapman is the daughter of Mrs. H. N. Chapman of 5842 Plymouth avenue. Sergt. Moores is the son of Mr. and Mrs. H. Moores of 534 Hamilton avenue, and has just been discharged from the army, having been for the past year with the 110th Aero Squadron at Dorr Field, Arcadia, Fla.

The Ladies' Eagle Club will give a box social Tuesday afternoon at the residence of Mrs. J. Conner, 4158 Russell avenue.

The annual freshmen prom at Washington University is announced for the evening of April 25.

Miss Margaret Friedrich of 2245 Dodier street entertained Tuesday evening with a Mardi Gras party. The guests were Misses Antonina Siemer, Marie Kersting, Catherine Wuennenberg, Martha Siemer, Anna Jordan, Helen Schaeffler, Anna Luebbers, Florence Hammer and Leatha Juencks.

The Obelisk Society of Washington University will give its annual dance at Francis Gymnasium March 21. It will be an invitation affair, under direction of the class of '21.

Mr. and Mrs. Francis D. Dyas are receiving congratulations upon the arrival of a daughter who will be named Mary Ellen. Mrs. Dyas was Miss Ruth Werthelmer and she and Mr. Dyas are with her mother at the Harlan Court apartments before returning to their country place.

Miss Elsie Waldeon of 5330 Pershing avenue has had as her guest, Miss Olive Barney of Chillicothe, Mo., who has had a round of informal social affairs given in her honor.

The Marine Corps League will meet tomorrow afternoon at 2 o'clock at Hotel Statler with Mrs. Lionel Bel Moses, chairman, presiding.

Miss Agnes Korte of 2303 Salisbury street was given a surprise party Sunday night. Among those present were Misses Margaret, Marie, Magnolia and Octavia Anler, Katherine and Lorreta Hennekes, Marie Hermenn, Mary Hoehne, Dorthes Korte, Anna Mueller, Leona Pieper, Katharine Rose, Theresa Schulte, Bertha and Marie Stuever, Emma Wolf, Maude White; Messrs. Walter Bindbeutel, Leonard Fetchter, Richard Jacobs, George and Francis J. Korte, Phil Roth, H. Rosemond, J. Samels, Joseph Stuever and H. Wildhaber.

Mr. and Mrs. Charles H. Kraft of Kansas City are receiving congratulations upon the arrival of a son. Mrs. Kraft was Miss Mildred Mayfield of St. Louis.

Miss Alice Williams of Maple avenue is spending the week-end at home, and has as her guests Miss Gertrude Stane of Kansas City, Miss Lucy Smith of Marshall and Miss Orlyn Rood of Auxvasse. They are all students of Synodical College at Fulton, Mo., and will return to school tomorrow morning.

Miss Jenna Logan gave a miscellaneous shower in honor of her cousin, Miss Lucille Logan, on Saturday evening, March 1, at her studio in the Nicholas Building. The guests present were: Misses Ruby Barlow, Esther Bompart, Mildred Drescher, Emma Hellman, Clara Dombach, Naomi Watts, Jessie Heirs, Augusta Wiggins, Mary Jeffords, Stella Logan, Vida Deitchler, Minnie Meckfessel, Corrine Secor, Gladys Wallis, Lilian Vanderloecht, Ethel Ahner; Mmes Edward Steward Dean, W. L. Shumaker, T. M. Jeffords, Charles Adams, J. T. and J. F. Logan, William A. Fleener, Edward L. and Nova P. Logan, Fred Ehrhardt, H. F. James, Lionel Teutly and A. E. Everett.

A surprise party was given to Mrs. Mary Dennert at her home, 133 East Grand avenue on Sunday afternoon and evening in honor of her birthday. The guests were: Mmes. L. and F. Hellman, Huber, R. and G. Sievers, C. Finke, Edward and J. Hellman, Louise Merkel, Mattern, Hahn, Endres, W. and F. Sievers, Wiegert, Le Ruez, Smith; Misses Irma Hahn and Rose Seivers.

Mrs. William Ahern of 4464 Cook avenue entertained on Saturday afternoon in honor of the birthday of her daughter, Patricia.

Dr. and Mrs. C. W. Struckmeyer of 3559 California avenue are receiving congratulations on the arrival of a daughter.

Mr. and Mrs. C. P. Abel of 3851 Page boulevard entertained with a party Wednesday evening in honor of their tenth wedding anniversary.

Miss Florence Dickhens entertained the "Scandal Club" with a "kid party" at her home, 4458 Lee

Continued on Next Page.



Miss Lucille Seegal
Who will become the bride of Mr. Lester Seasongood on March 19...



Photograph by Kajiwara.



Photograph by Gerhard Sisters.

Mrs. J. Dwight Dana
Who is one of the hostesses for the Suffrage convention...



Photograph by Kandeler

Miss Josephine Grone
Who will become the bride of Mr. George Gessler on April 30...



Photograph by Gerhard Sisters.

Miss Jean W. Schultz
Whose engagement to Mr. Milton B. Loewenstein has been announced.

Mrs. Arthur Frederick Fach
Who was until February 26 Miss Lillian Marie Heinrich...



Photograph by Murillo.



Photograph by Murillo.

Miss Elsie Waldron
Who has been entertaining an out-of-town guest...

Your Birthday

¶ Make it the occasion for a new photograph of yourself.

¶ Those dear to you will appreciate your thoughtfulness; and then—perhaps it has never occurred to you how tremendously precious a good and recent photograph of you might be to them.

Be Photographed on Your Birthday

Schweig Studio
4927 Delmar Bl.
"True-to-Life" Photographs

The Madonna Wrist Rosary



is a beautiful bracelet, made of sterling silver, in such fashion that the *Rosary* is perfectly embossed upon its outer surface. It is sanctioned by Rome because of the many material advantages it possesses over the old form of the Rosary. It is unbreakable, for one thing; it is handy, being worn upon the wrist, and it makes not only an article of devotion but an ornament that will be cherished most dearly by every devout Catholic.

$6.00

See our big Window Display.

Hess & Culbertson Jewelry Co.
SEVENTH & ST. CHARLES



Tel. Olive 132

Cramer-Made Garments

—are smart with a silent smartness that is the art of refinement. Every garment we make has an individuality of its own and adds distinction to its wearer. Our—

SUITS
COATS
CAPE COATS
and
Separate SKIRTS

are smart interpretations of the best modes, and the materials and workmanship in each is of the highest character that it is possible to get.

Please Make Reservations in Advance.

H. CRAMER

Designer and Maker of Appropriate Outer Garments for Women and Misses for Every Occasion.
N. W. Cor. 8th and Pine Sts.

SINCE 1893
—NOW LOCATED—
Suite 812-13-14-15 Wright Building

Social Events
Continued From Preceding Page.

avenue, on Saturday evening. The following were present: Misses Mary Flannery, Mary Tozier, Agnes Killoren, Marie McAuliffe, Alice Russal, Hulda Bayer, Elizabeth Robben, Elsie Dickhens; Messrs. George Koch, Henry Lemersick, Jack O'Neil, Bill Schulz, Frank Hiene, Jack Gunn, Dick Dickhens, Mart and Dick Flannery, Hughie McTigue, Joe Garcia, Mart Tozier; Mr. and Mrs. Killoren, Mr. and Mrs. Frederitzi and Mrs. Dickhens.

Miss Helen Young, daughter of Judge and Mrs. D. B. Young on Doniphan, Mo., accompanied by her uncle, B. H. Jones of this city, are sojourning at Palm Beach, and will visit other places of interest in Florida and Louisiana. Miss Young was here recently, and will return for a visit.

A surprise party was given for Miss Minnette Claas of 3540 Hartford street on Saturday, March 1. Those present were: Misses Vera Jendernoelic, Marie Walsh, Eunice Hanlon, Marie Claas, Hazel Stenz, Frieda Hagan, Pearl Koch and Alice Ray; Messrs. Dudley Knehaus, Frank Pelstrup, Aubrey Smith, Lyman Hill, Earl Watson, Ralph Claas, Joe Garstang, George Dunine, Charles May and Roy Sanders.

The Betsy Ross Club will meet at the home of Mrs. Lee Gardner, 2517 Burd avenue, on Thursday.

The Corona Catholic Club will meet on Thursday evening, at the Queen's Daughters.

Mrs. William Carlyle Fisher and young daughter Geraldine of Toronto, Canada, will arrive in St. Louis today to be the guest of her parents, Dr. and Mrs. J. W. Moore, at the Funston apartments. Mrs. Fisher was formerly Miss Claudia Moore.

Misses Martha and Ethel Bergman of 2910 Shenandoah avenue entertained with a luncheon last Saturday in honor of Misses Hildegard and Edna Schmalz of Irondale, Mo. Those present were Misses Melba Boemer, Agnes Hauck, Leonore Hall, Eunice Conley, Edna Yeager, Lillian Grenzfelder, Gladys Wallerstedt, Leonie, Gertrude, Alma and Estelle Schmalz, Anna Irving, Minnie Gehrung, Dorothy Hewitt, Flora Weinsberg.

The Senior Division of St. Elizabeth Institute was entertained by the class of '19 with a Mardi Gras dance. Misses Helen Freiburg, Adele Kroeger and Helen Liddy were the hostesses and appearing in fairy costume. Among the guests of honor were Mrs. E. Brewer, the alumnae president, and the sponsor of the class of '19, Miss Ernastine Z. Horn.

A party was given Saturday evening, March 1, by Arthur Flare of 5045 Alcott avenue. Among the guests were: Messrs. and Mmes. J. Colonius, T. Roewe, H. Sewing, William Walsh, H. Platte; Misses Lasetta Franke, Lilian Shaw, May O'Roureke, Bertha Bourne, Effie Skelly; Messrs. Frank Shaw, Frank Franke, Fred Bottum, Eugene Jaeger, Carl Thuneman, Walter Platte.

Mr. and Mrs. Philip E. Bechtold of 4916 Maffitt avenue have gone to Davenport, Io., where they expect to remain for about three years.

Mrs. L. Reed of 3633 Nebraska avenue gave a dinner last week in honor of the birthday of Hobart Biringer. The guests were Mr. and Mrs. T. Cabo, Misses Viola and Virginia Reed, Juanita Holt, Elsie Miller; Messrs. Logan Davidson, Arthur Reed and Jean Nauman.

A wedding reception was given in honor of Mr. and Mrs. Max Sigoloff Sunday evening at Paulian Hall. Mr. Sigoloff has recently returned from France, where he was a member of the Signal Corps of the 337th Field Artillery. Mrs. Sigoloff was Miss Helen Sacks, daughter of Mr. and Mrs. J. Sacks.

Mr. and Mrs. James A. Hulser of 4130 North Newstead avenue entertained with a dinner Sunday night in honor of their nephew, who has returned from overseas. Those present were: Corp. Harry E. Levy, Miss Nell Butler; Miss Clara Levy, Miss Margaret Hulser and Homer Hulser.

Mr. and Mrs. B. Burenstein of 450 Laurel street, will celebrate their fortieth wedding anniversary this evening from 7:30 to 11 o'clock, at the auditorium of the New B'nai Amoona Synagogue, Academy and Vernon avenues.

Mrs Thomas Leach of 3953 Lafayette avenue entertained for her nephew, Corp. W. E. Leach, and several other Marines of the Second Regiment, who have returned from France. Those present were: Lieut. and Mrs. R. M. O'Toole, Charles Vinyard, Ed. J. Wirfs Jr., Paul Herbig, T. L. Dodge, Corp. Lance Utt, Dr. and Mrs. W. E. Harlan, Mr. and Mrs. J. M. Hutchinson, Mr and Mrs. J. M. Peetz, Miss Clara and Viola Broughton, and Mrs. J. E. Miller of Hartington, Neb.

Mrs. Louis Wergert and daughter, Louise of Baltimore, will arrive this evening to visit her parents, Mr. and Mrs. I. Scheur of 5729 Westminster place. Mrs. Harry Stahl of the Pershing Apartments, who has been the guest of Mrs. Weigert and of Mrs. C. Weigert of New York City, for two months, will also return home today.

For the first time in two years the Twentieth Century Art Club will entertain members and guests at their annual luncheon tomorrow at 1 o'clock at the Sheldon Memorial. There will be a colonial dinner with accessories of "ye olden time." A program of tableaux, music and reading will follow.

Mr. and Mrs. Samuel Hamburg Jr. of 5237 Raymond avenue celebrated the eleventh anniversary of their wedding on Thursday.

The regular meeting of the Woman's Auxiliary of the Twelfth Engineers will be held in the assembly room of the Public Library Thursday at 2 o'clock, at which arrangements will be perfected to raise the money required to entertain the regiment on its arrival home.

The Morning Etude will meet Wednesday morning at Baldwin Hall at 10:15 o'clock. Those who will give the program are Mmes. Ida C. Feydt, W. K. Roth, Hugo Anscheutz, C. C. Taylor, F. H. Wolf, George D. Ruhe, B. C. Strassburger; Misses Alice Betz, Amelia Henckler, Vera Budde and H. Herminghaus.

Mrs. H. L. McClelland of 3919 Cleveland avenue entertained the Ottol Club on Wednesday afternoon. The guests were Mmes. L. S. Stocker, F. W. Scherer, C. E. Langelle, Otto L. Schmidt, Earl C. Delmore, W. H. Foerstel, R. H. Morris, Frederick J. Viepel.

Mrs. E. E. Bowles of Kirkwood has announced the engagement of her daughter, Miss Hortense Bowles, to David M. Donnan of Pittsburg. Miss Bowles is a graduate of Washington University and a member of the Delta Gamma society. The wedding will take place in April.

A surprise party was given to Blanche Yeager of 5700 Bancroft avenue in honor of her birthday. Those present were: Mildred and Lala Parks, Hardy and Ethel Whalen, Roberta and Harney Yeager, Louisa Berra, Dorothy Forester, Martha von Derburgue, Ruth Hutchinson, Edna and Hanna Janssen, Eric and Charlet Buchanan, Mable Zimmerman, Mrs. John Janssen, Mr. and Mrs. Gus Yeager.

Mr. and Mrs. Herman Schroeder of 4541 Chouteau avenue announce the engagement of their daughter, Miss Marie Louise Schroeder, to Louis Sudhoff Jr.

The wedding of Miss Anna Kronsberg, daughter of Mr. and Mrs. Samuel L. Kronsberg of 2731 Gamble street to Ben Goldberg, formerly a Sergeant stationed at Camp Pike, Ark., took place last Sunday evening at the Congregation Brith Sholom, Glasgow and Dayton streets.

Mrs. William A. Stickney, chairman of the Comforts Committee of the Navy League, has sent out invitations to the entire membership for the final meeting of the Comforts Committee at the Wednesday Club, Taylor and Westminster place, Tues-

Continued on Next Page.



IF too thin, your dressmaker or tailor can supply the deficiencies, but the overfat carry a burden they can not conceal.

There is but one alternative,—reduce! To do so it is no longer necessary to go in for starvation, dieting and exhaustive exercising. There is now a safe, sure, easy, pleasant way. Just take one little harmless Marmola Prescription Tablet after each meal and at bed time and you'll literally see your fat vanish. Each tablet contains an exact dose of the same harmless ingredients that made the original Marmola prescription capable of reducing the overfat body at the rate of two, three, or four pounds a week without the slightest ill effects. Ask your druggist for Marmola Prescription Tablets, or send to the Marmola Co., 99 Garfield Building, Detroit Mich., and you will receive for 75c a full case—enough to start you well on your way to happiness. Try it.

SCHOOLS AND COLLEGES

RAGTIME
PIANO PLAYING
in 20 Lessons

The nation's most popular music. Our system teaches you to play in one season if you don't know a single note; makes you proficient in all the necessary details essential to the mastering of popular music. No tiresome, monotonous exercises, but individual interesting instructions which develop mind and fingers. The Christensen System enables pupils to get right at the meat of music from the start. Largest school of its kind in the world. Instructions also in vocal.

UKULELE AND ALL STRING INSTRUMENTS
at popular prices. Booklet sent on request. Schools open till 9 p. m.

Christensen
SCHOOL OF POPULAR MUSIC
804 Holland Bldg., Olive 2972. Cent. 3564L.
Odeon Bldg., Lindell 2350. Delmar 1797.



Sensible Oxfords
for Everyday

Your tailored suit demands a shoe of this type—likewise all sport occasions other than those for which special footwear has been devised.

Our Spring selections are very attractive and afford wide latitude for personal preference. Commonsense heels, plain and perforated tips—of tan Russia, black calf and kid.

$7.50 to $12

Shapiro Shoe Co.
OLIVE AT 10TH ST.

Spring Catalogue Free Upon Request



It's a Nuisance to Change Glasses

You can do away with this bother by wearing

KRYPTOK INVISIBLE BIFOCALS

—both near and far vision in one pair of glasses.

You can't afford to economize in the care of your eyes beyond the point of safety.

Come in and let us show you—a demonstration will place you under no obligation.

Downtown Store 513 Olive St. Just East of Sixth.
Moe's
Uptown Store 539 N. Grand Ave. Grand & Washington



Hand-Played and Song Rolls

Be sure to ask your dealer for "Connorized Rolls"—take no others. They may be had both with and without words, and they assure you of the BEST musical arrangements.

All These Numbers Arranged With Words

6452	Bluin' the Blues	$1.00	
6450	"You're Some Pretty Doll"	.90	
6442	"I've Got the Blue Ridge Blues"	.90	
6407	Beautiful Ohio—Waltz,	.90	
6441	I Can't See the Good in "Good-Bye"	.90	
6444	You Can't Blame the Girlies at All (They All Want to Marry a Soldier)	.90	
6365	Gen. Pershing—March..	.85	

For Sale in
ALL MUSIC ROLL DEPARTMENTS
St. Louis

WHERE? Easy to find in the POST-DISPATCH BIG HOUSE, HOME AND REALTY DIRECTORY

606-608 Washington Avenue
Thru to Sixth Street

Klines

St. Louis Kansas City Detroit
Cleveland Cincinnati

Unending Variety--Unquestioned Style Correctness--Unrivaled Values--

Proving Kline's Suit Supremacy!



We Are Prepared to Show You the Finest Suits You Have Seen for Many a Season at

$25 and $35

Waistcoat Models
Box-Coat Models
Blouse Models
Tailored Models
Dressy Types
Semi-Tailleurs
Vestee Effects
Belted Models

Men's-Wear Serge
Tricotine
Potret Twills
Gabardines
Velour Checks
Hairline Stripes
Wool Poplins
Mixtures

The entire resources of our great five-store buying combination have been used to the utmost to secure the best possible Suits. The showing at these two popular prices is a revelation—styles that are surpassingly smart and every Suit fashioned of all-wool materials with a lining of silk. Most of these Suits are exact replicas of recently developed high-cost models. Women who are well versed in the prevailing trend of fashion and who are good judges of values will find these collections meet every requirement.

Others at $45, $50, $65, $75 and Up

A Purchase of 160

Capes, Cape-Coats and Dolmans

Many Models Silk Lined Throughout

Judging from the demand for these fashionable Wraps during the past few days, this special group will hardly last the day out—so be here early for your choice. High-class models with graceful, youthful lines; newest collars, yokes and belts, many trimmed with self buttons; fancy figured and silk linings; in the new Spring shades—Cadet blue, mist, rose, henna, rose-taupe, navy and black.



Extraordinary Values $25

Fine Serges *Silvertones*
Rich Velour *Duvet de Laines*

100,000 DIE IN TWO MONTHS

Deaths by Influenza in Petrograd in December and January.

By the Associated Press.

BERNE, Switzerland, March 8.—During the months of December and January nearly 100,000 persons in Petrograd died from hunger and as the result of epidemic, according to official statements, as reported by Swiss refugees who have arrived from Russia. There were 400 of the refugees in the party.

No More Gray Hair



RESTORES THE GRAY, STREAKED AND FADED HAIR to its original, dark and youthful color. Clean, pleasant and harmless to use. Easily applied. On sale for more than twenty years at good drug and toilet counters for $1.00, or sent prepaid by De Lacy Chemical Co., St. Louis, Mo.

Dr. Pinkstaff Corrects



Ugly Noses without leaving a scar—removes a hump from the nose from the inside of nostril; avoids cutting the skin. See Dr. Pinkstaff today about your **Facial Defects.** 15 years' experience in Plastic and Cosmetic Surgery. Why have a crooked nose, protruding ears, baggy eyelids, sagging cheeks, double chin, frown lines, scars, moles, etc.? I correct all **Facial Blemishes.** No **pain, delay** or **bandages.** Hours 10 to 5, Sunday 10 to 12.

Dr. Pinkstaff REGISTERED PHYSICIAN.
805 Jaccard Bldg., St. Louis.
In Detroit Last Week of Each Month.

HAIR ON FACE WHAT CAUSES IT

It has been proven by the world's greatest authorities that it stimulates and increases hair growth to merely remove it from the surface of the skin. The only common-sense way to remove hair is to attack it under the skin. DeMiracle, the original sanitary liquid, does this by absorption.

Only genuine DeMiracle has a money-back guarantee in each package. At toilet counters in 60c, $1 and $2 sizes, or by mail from us in plain wrapper on receipt of price.

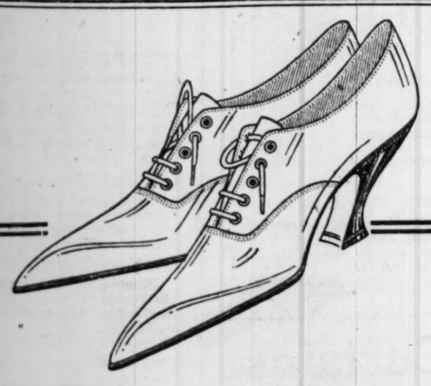
FREE book mailed in plain sealed envelope on request. DeMiracle, 129th St. and Park Ave., New York.



Benefit the Skin
and preserve its youthful charms. Thousands of beautiful women know, and depend on
Puritan Beauty Preparations
Try Vanishing Cream—50c, or Powder—25c & 50c then it's simply wonderful! So is Sunlight Rouge 25c-35c. At your favorite toilet counter To-day.



As Pure As The Lily
"Her complexion is like a Lily"—the beautiful velvety softness of her skin with its radiant pearly-white appearance is obtained thru the use of
Gouraud's Oriental Cream
Send 15c for Trial Size
FERD. T. HOPKINS & SON New York



Here Is One

Of the many attractive styles in Spring Footwear we are featuring at $6.00—shown in fine brown kid—also in black satin, patent leather, glazed kid—and in patent leather vamp with satin quarter. A new standard in value giving.

$6

SHOEMART
507 Washington Ave.

MUSIC SUPERVISORS TO MEET HERE MARCH 31

Conference Will Discuss Need of Musical Education for American Child.

A discussion as to whether the American child is entitled to such musical education as his capacities can acquire, at public expense, will be the general program of the Music Supervisors' national conference, to be held in St. Louis the week of March 31. A platform on this subject carrying the idea that every child's musical studies should function in the musical life of his community has been formulated, and will be considered in addresses and discussions, as well as by actual demonstration through classes from the public schools. One day of the convention will be spent in the schools, working out practical illustrations of the general theory.

The convention will bring about 500 delegates and will continue through the week. The speakers will include Prof. C. H. Farnsworth of Columbia University, New York; Mrs. Francis Elliot Clark, Dr. O. R. Lewis, national director of music for the War Camp Community Service; Lieutenant-Colonel Walter Van Dyke Bingham, Dr. Hollis Dann of Cornell University, Dr. Carl E. Seashore, dean of the Graduate School of the University of Iowa; Mrs. William B. Steele, director of music of the National Federation of Women's Clubs, and Osborne MacConathy, director of the department of public school and community music of Northwestern University. Dr. MacConathy is president of the conference.

E. L. Coburn, supervisor of music in the St. Louis public schools and former president of the national conference, is chairman of the local Committee on Arrangements. Others on the committee are members of the Chamber of Commerce, the Symphony Society and the Associated Musicians of St. Louis and St. Louis music dealers.

The sessions will be at Hotel Statler. Two concerts, in which the Symphony Orchestra will take part, will be at the Odeon.

MOON PERSONALTY $147,646

Auto Manufacturer Left Property to Three Children.

An inventory of the estate of Joseph W. Moon, 24 Washington terrace, who died Feb. 11, was filed yesterday. It shows personal property appraised at $147,646.72, and realty consisting of the factory site of the Moon Motor Car Co., 4400 North Main street, and at 4329 Maryland avenue. The inventory further shows common stock in the motor car company of a par value of $275,000 and common stock in the Moon Buggy Co. of $125,000 par, all of which is listed of doubtful value. Moon also owned a large amount of preferred stock in the motor car company, of which he was president, which is listed at par. Joseph S. McIntyre, attorney for the estate, said that the buggy company is in process of liquidation. Moon left his property to his three children.

Fire Starts in Hotel Closet.

Mrs. Grace Stillwell forgot to extinguish a coal oil heating stove before she set it in a closet in her room on the second floor of the Beers Hotel, Grand avenue and Olive streets, at 9:45 a. m. yesterday. A few minutes later smoke came from the closet. When the fire was extinguished the room was a wreck and clothing which Mrs. Stillwell valued at $200 was destroyed in the closet.

Social Events

Continued from Preceding Page.

day morning at 10:30 o'clock. Mrs. Stickney asks that all knitted garments and wool be returned to 710 Locust street, as soon as possible that a final accounting may be made. Much pressure has been brought to bear upon Mrs. Stickney to continue her work.

TheBonitas will give their second dance of the season at Westminster Hall on Wednesday, March 19. The members are Leon Richter, S. G. Duke, Les McCluskey, Harry Sales, Sam Tabacnik, J. Meyers, Lee Pollack, Emil Koplin and Ted Jansen. The club has recently purchased a new home at Crescent, Mo.

The Cornelia Greene Chapter, D. A. R., will give a benefit card party March 18 at 2 o'clock at the residence of Mrs. W. V. Teasdale, 5608 Maple avenue, to which members are requested to invite friends.

Girls! Have Beautiful Hair Just Like This

Lustrous Hair—Soft—Fluffy and Abundant—Easily Attained by Splendid Grower and Wonderful Beautifier That Thousands Praise



Women Delighted—All Surprised by Quick Action of Parisian Sage.

Nowadays all up-to-date women want radiant hair, so soft, fluffy and abundant that it fascinates and compels admiration.

It's really a simple matter for any woman to merit this praise since beautiful hair is only a matter of care.

When your hair becomes faded, dry, streaked and scraggly, when it falls out badly and new hair cannot grow, the roots must be vitalized and properly nourished. To do this quickly, safely and at little expense there is nothing so effective as Parisian Sage (liquid form), which you can get at any drug or toilet counter. It's guaranteed to abolish dandruff, stop scalp itch and falling hair, and promote a new growth or money refunded. It's in great demand by women of taste and culture because it makes the hair soft, lustrous, easy to arrange attractively and appear much heavier than it really is.

A massage with Parisian Sage is a real delight—easy to use, not sticky or greasy, and delicately perfumed—an antiseptic liquid free from dangerous ingredients, and guaranteed not to color the hair or scalp. If you want good-looking hair, and plenty of it, use Parisian Sage. Don't delay—begin tonight—a little attention now insures beautiful hair for years to come.—ADVERTISEMENT.



By the wonderful new "Shorthand," "Sight-Reading" method of music.

Young or old, with or without previous knowledge of notes, we will teach you to play your first piece of music in 30 minutes, and give you a written guarantee to teach you to play 52 pieces of music in six months or refund your money. A great music teacher says: "It's the greatest thing in music the world has yet known, and is the easiest of all instruments to learn to play." Let us show and tell you about it without the slightest obligation to you. MAIL the coupon right now before you forget it and get our special half-price advertising offer.

HAWAIIAN SCHOOL OF MUSIC. 322 N. Grand Av., St. Louis, Mo.

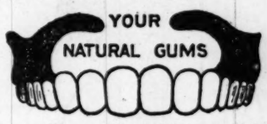
Gentlemen: Without the slightest obligation to me, please demonstrate how I can learn a piece of music in 30 minutes. Can usually be seen at about.....M.
Name .....
Address .....

Guitar FREE

Save Your Teeth While There's Time

Don't put off necessary dental work. Good teeth help you keep well. Our charges are reasonable for work necessary.

Comfortably Fitting Plates, **$5.00 Up**



Crown and Bridge Work **$5.00 Up** Examination Free

For convenience of out-of-town patients I have opened new dental parlors at 1821 Market St., opposite Union Station. Dr. Farrell in charge. Patients will get their work done same day they call.

DR. SCHRIEVER, 720 Olive St.
DR. FARRELL, 1821 Market St.

Hours—Daily 8:30 to 6. Sundays 9 to 1.

The Sunday Post-Dispatch has over ONE-HALF MILLION more readers than any other newspaper west of the Mississippi.

WISCONSIN CREAMERY COMPANY
1242 S. Broadway Phone, Bell, Olive 588

ONE WEEK SALE
Best Granulated Sugar, 10 Lbs., 90c

MILK, LARGE CANS
Wilson, 2 cans.....25c
Carnation, 2 cans.....25c
Sunshine, 3 cans.....35c

CONDENSED MILK
Eagle Brand, can.....18c

SPECIAL RATES ON COFFEES AND TEAS
Coban Guatemala, lb.....45c
Mocha and Java, lb.....40c
Guatemala, lb.....35c
Our Special Blend.....30c
Our Famous Coffee, lb.....25c

TEAS
Pinhead Gunpowder, lb.....70c
Mixed Tea, lb.....60c
English Breakfast Tea, lb., 60c

OLEO
Our Best Brand Oleo, colored, lb.....48c
Our Special Blend Oleo, colored, lb.....45c
Cold Spring, colored, lb. 43c
Our Best Brand Uncolored Oleo, lb.....35c
Uncolored, lb.....33c

LENT SPECIALS
Ohio Cream Cheese, lb.....30c
Wisconsin Creamery Brick Cheese, lb.....30c
Limburger, lb.....35c
Michigan Navy Beans, lb....9c
Blue Rose Rice, 2 lbs.....19c
Extracts and spices of all kinds.
Try our Strictly Fresh Country Eggs; always lowest in price.

Special FREE! Special

With mail orders only. Do not miss the two wonderful offers—the BEST Coffee and the BEST Teas on the market—at big cut price. Simply send us money order for what you want from above list with coupon. Take off the 25c coupon value YOURSELF.

Coffee Coupon and $1.10 will be good for 3 pounds of our Best Coban Guatemala Coffee; regular price $1.35.

CUT THIS OUT

25c Coffee Coupon 25c
THIS COUPON IS WORTH 25c
On a 3-lb. order of Coban Guatemala Coffee
Acceptable through mail only.
Name .....
25c Address 25c
Wisconsin Creamery Co.

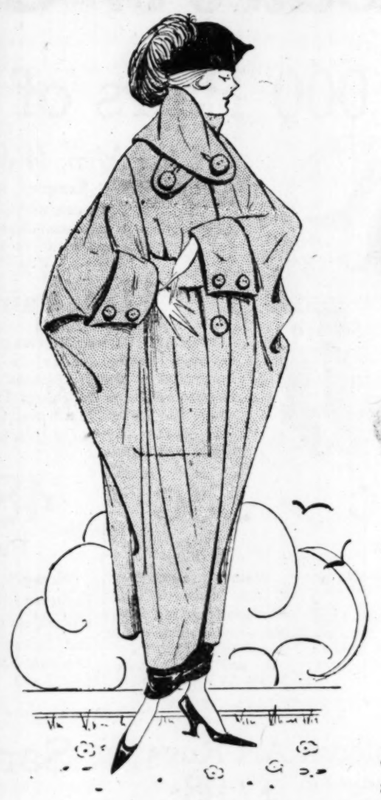
Oleo Coupon and $2.15 will entitle you to 5 pounds of our Best Brand Oleo (colored), worth $2.40, or $1.50 for 5 pounds of uncolored Oleo, regular price $1.75.

CUT THIS OUT

25c Oleo Coupon 25c
THIS COUPON IS WORTH 25c
On a 5-lb. order for Our Best Brand Oleomargarine Colored or uncolored.
Acceptable through mail only.
Name .....
25c Address 25c
Wisconsin Creamery Co.

Your Order received in First Mail will be shipped same day—6 hours' service.

The Sunday Post-Dispatch has over ONE-HALF MILLION More readers than any other newspaper west of the Mississippi. "First in Everything."



Garland's

Fashion's Latest Decree Is

Capes and Dolmans

Wonderful Displays Are Ready for Monday

$25.00 to $325.00

Capes and Dolmans are shown in a host of charming styles for every occasion, fashioned from the finest—

French and Storm Serge, Tricotine, Velour, Tricolette, Suede, Broadcloth, Paulette, Frostglow, Tweed, Gabardine and Poiret Twill.

The many style innovations include coatee effects, circular backs, draped effects, deep yokes and Dolman designs, in a complete color assortment. (Fourth Floor.)

Capes—Special

Also Spring Coats, featuring the newest style successes. **Wool Poplin, Serge and Delhi** are the materials—colors include navy, tan, gray and black; many with contrasting color collars, others with detachable silk collars.

$15

A Monday Dress Sale

New Spring Dresses

Values Up to $45.00 Go on Sale for **$18**

5 of the Many Attractive Styles Are Pictured

Dresses that reflect the best style-creative genius, charming models for street, afternoon, restaurant and business wear, beautifully developed in

Georgette, Taffeta, Foulard, Serge and Dainty Georgette Combinations

Among the fashion features are the new tucked, ruffle-trimmed and three-tier Skirts. Tailored Dresses in the new silhouette, chic collarless styles in great variety, and the dressy afternoon models in a host of the most becoming Spring styles.

The new Spring shades, fancy color designs and combinations of color are Shown. Women and Misses Sizes.

(Third Floor.)



Over 50 other equally attractive new Spring styles will be on display Monday in the special $18 sale group.

409-11-13 Broadway — THOMAS W. GARLAND



NEW Nemo SELF-REDUCING No. 361

will be welcomed by those who are economically inclined. It is the result of a successful attempt to reconcile the high cost of material and labor with the demand for a corset that is truly economical.

Nemo Self-Reducing Corset No. 361 combines the *Hygienic-Style Service* and the extreme durability for which Nemo Corsets have long been famous, and is sold at the extremely low price of

$3.50

Nemo STANDARD OF CORSETS and BRASSIERES

6 MEN ROBBED, BUT THEY CAN'T COMPLAIN

The $350 Taken From Them Was Stake in Poker Game, a Law-Breaking Transaction.

BLAIR, Neb., March 8.—A poker game at Dan McManigal's home ended abruptly when two strangers, with a gun in each hand, stepped through the door, ordered hands up, picked up the stakes from the table and backed out in the night with a warning to the players that they would think the war had started again if they tried to follow.

It's against the law to play poker in Nebraska, even if the game is a "friendly" one—if there's money on the table. Hence the "boys" who took part in the game have been rather reticent about setting the law on the robbers.

McManigal's game was one of these "friendly" little games in which the players try their level best to skin the life out of each other. Moreover, there were $350 out on the table when the two gunmen stepped into the room.

The game was being played in McManigal's kitchen. Around the kitchen table were Dan McManigal, the host; John Fisher, Jess Brown, August Bollen, Earl Thornberg and Ray Hayes. All six are well-known citizens of Blair—business men who like to have a little "friendly" game once in a while.

Host Opens the Door.

Mrs. McManigal, tired of sitting in the front part of the house by herself, had gone to bed, leaving the kitchen to McManigal and his friends.

The game had been progressing nicely—for John Fisher. Fisher had about $150 in front of him. The others had sums ranging between $20 and $75, all nicely piled up like in the Penny Ante pictures.

The kitchen clock struck midnight. Always the "friendly" little game closed at that hour. But at midnight Thursday things were too warm. Everybody wanted to stay a while longer.

At 12:30 the room was so warm McManigal opened the outside door.

"Let in some fresh air and cool things off a bit," he said.

Then the game was resumed. Fisher's luck was still with him.

"I'll just take that pot; push it over this way," he exclaimed triumphantly.

"You're wrong; we're going to take it," spoke up a strange voice. At the same moment two army-sized pistols were stuck through the open door and a stranger stepped in. He was followed by a second stranger and another pair of revolvers.

"Back to the wall, you guys," ordered the first stranger. "If you don't keep your mitts elevated, off goes your bean."

No Nervousness.

Neither of the strangers was masked. One wore a dark suit, the other a suit of overalls and a sheepskin mackinaw. Both handled their guns as though they were thoroughly familiar with them and showed no nervousness, going about their work in a business-like manner.

One man kept the six covered. The other went through their pockets, taking care never to get between the man and his partner with the revolvers.

"We don't want your watches," he told them. "Nothing but cash and rings."

But all the cash was on the table. Each of the six gave up a ring, however.

Then the robber piled all the loot on the table and divided it into two equal parts. He stuck one part into his own pocket and put the other into that of his partner who was keeping his guns trained on the six players.

"Hate to bust up a perfectly good poker game, but we need the dough," said the fellow. "Good night. And say, if any of you birds poke your heads out that door for the next 15 minutes you'll think the war's still on."

With the muzzle of their guns still covering the party, the robbers backed out the open door and disappeared. McManigal sprang to a telephone but found the robbers had cut the wires.

Now the laugh is on the poker players. The whole town knows of the affair but the six men cannot file complaints without acknowledging that they had been gambling and breaking the law themselves.

DANDRUFF SURELY DESTROYS THE HAIR

Girls—if you want plenty of thick, beautiful, glossy, silky hair, do by all means get rid of dandruff, for it will starve your hair and ruin it if you don't.

It doesn't do much good to try to brush or wash it out. The only sure way to get rid of dandruff is to dissolve it, then you destroy it entirely. To do this, get about four ounces of ordinary liquid arvon; apply it at night when retiring; use enough to moisten the scalp and rub it in gently with the finger tips.

By morning, most if not all, of your dandruff will be gone, and three or four more applications will completely dissolve and entirely destroy every single sign and trace of it.

You will find, too, that all itching and digging of the scalp will stop, and your hair will look and feel a hundred times better. You can get liquid arvon at any drug store. It is inexpensive and four ounces is all you will need, no matter how much dandruff you have. This simple remedy never fails.—ADV.



RAISE HARES FOR US

Immense profits easily and quickly made. We furnish stock and pay $2 each and expressage when 2 months old. Contracts, booklets, etc., 10c. Nothing free.

Thorpe Rabbit Co., Dept. 34, Aurora, Colo.

FIVE YOUTHS ARE ARRESTED FOR $63,000 BOND HOLD-UP

By the Associated Press.

NEW YORK, March 8.—Five youths, from 16 to 20, are under arrest today charged with assault and robbery following the daring holdup yesterday in the financial district of Milton Strohm, a broker's messenger, from whom Liberty Bonds and other securities, valued at $63,000, were taken. Strohm was struck on the head and his bag, containing the Liberty Bonds and securities, seized. He was so severely injured that he had to be taken to a hospital.

Information given to the police by Strohm led to the arrest last night of Gustave Mignone, 20 years old, and his brother Anthony, 18, at their home. Another brother, Theodore, 16, was arrested in a lodging house where he sought refuge. Later, Edward Andreas, 20, and Lester Ostertag, 17, were arrested. According to the police, Theodore Mignon confessed to the actual holdup of Strohm, which it was said the boys planned three weeks ago. The police found the bag containing the securities in a subway station and the $49,000 worth of Liberty Bonds were found under the floor of a paint shop owned by Edward Andreas' father.

Hand-Embroidered Blouses

Of Batiste and Voile

Are Specially Priced at $3.98



EACH style shows a decidedly new collar idea. The trimmings employed are unusually effective. Vals. or a wonderful reproduction of filet lace are most effectively used. The collars are roll or flat. These Blouses are all new and will be shown Monday for the first time. They are exceptional values at the price quoted. Sizes 34 to 48.

(Third Floor.)

An Unusual Offering of

Figured Silk Kimonos at $4.95



EVEN the woman who does not need a Kimono will delight in seeing these we offer in this sale tomorrow at $4.95.

They are made in the popular Empire style, of a splendid quality novelty silk, in the beautiful small figured foulard patterns, in light, medium and dark shades.

All are ribbon-trimmed and some made with collars, others with V-necks.

Limited quantity, but all sizes represented.

(Second Floor.)

Specials on the "Squares"

Silk and Lisle Waistings, 39c a Yard

Fancy jacquard and satin stripe effects, 36 inches in width, good variety of colorings to select from.

(Square 9—Main Floor.)

Women's Fine Handkerchiefs at 15c Each

A maker's seconds of imitation Madeira Handkerchiefs with all-around scalloped edges and one-corner designs.

(Square 2—Main Floor.)

950 Boxes Stationery at 50c a Box



The value is considerably greater than the quantity, therefore early selection is advisable.

All are high-grade papers in white and tints, some with novelty borders and lined envelopes. Good assortment of sizes and styles.

(Main Floor.)

Metal Base Table Lamps



$14.95

An ideal lamp for library or living-room.

Fancy design, fitted with overcast metal shade and lined with cathedral art glass. Finished in verde green or bronze effect, complete to attach. Just 50 to sell.

(Fifth Floor.)

Notions

No Mail Orders Filled

J. & P. Coats' Darning Cotton, also Clark's O. N. T., in white and black; limit 10 balls to customer, *5 balls 10c*

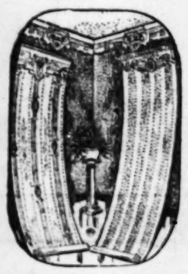
Wilsnap Fasteners; white and black, rust-proof quality, limit 1 gross to customer; at, *dozen, 6c*

Brass Safety Pins; "Old Guard" brand, nickel-plated, protected coil, all sizes to 2¾; a card, *5c*

Hook and Eyes; white and black, various styles and sizes; 3 cards, 10c; or a card, *4c*

(Escalator Square—Main Fl.)

Save on Wall Papers



Block Papers, for kitchens and stripes with cut-out borders for bedrooms at, a roll *5c*

Oatmeal Papers, 30-inch, blue and brown, 16c a roll; tan and gray, a roll *12c*

Washable Tile Papers, highly varnished, a roll *20c*

Bedroom Papers, in floral, chintz and cretonne effects, a roll *10c*

We furnish first-class paperhangers.

(Fourth Floor.)

STORE HOURS 8:30 A. M. TO 5:30 P. M.

STIX, BAER & FULLER GRANDE DEPARTMENT STORE

Exhibition and Sale of Summery Merchandise

The materials for Summer Frocks, Blouses and Undergarments may be selected now with assurance that our assortments are complete.

Tub Silk Shirting, 59c a Yard

A very fine quality of Silk-and-Lisle Madras Shirting—white grounds with fancy woven colored stripes. Every pattern is new and tasteful.

Embroidered Baby Flannels—Fine quality flannel, with edges hemstitched or scalloped and embroidered in silk. Special at, the yard, *$1.00*

White Dimity Checks—A fine, sheer quality, is suitable for infants' dresses, waists and many other purposes. Special at *25c, 35c and 50c the yard*

Printed Irish Dimity—Finest quality, very sheer; has white grounds printed in the season's newest designs. Special at, the yard, *60c*

Solid Color Voiles—A complete assortment of solid color Voiles in the 38-inch width, in a fine quality, is specially priced at, the yard, *50c to $1.50*

Fancy Comfort Sateen—With white grounds and pretty fancy printed designs; comes in the 36-inch width and specially priced at, the yard, *85c and $1.00*

Kimono Silks—Splendid quality silk-and-lisle fabrics in new beautiful patterns for kimonos, are 36 inches wide. Specially priced at, yard, *$1.25*

White Nainsook, 20c a Yard

An extra fine quality of soft-finished Nainsook, ideally suited to women's and children's fine undergarments; comes in the 28-inch width.

Sunburst Silk, 89c Yd.

Sunburst Silk is a ... cause in sheen and ... to real silk. It comes ... in the 36-inch width, ... that in naming these ... of uses to which it may ...

Women's Dresses
Children's Wear
Kimonos
Sofa Pillows

Fine ... gcloth

Of select cotton, ... in the following widths ... undergarments; comes ... ly priced:

No. 1140—36-inch ... yards for *$1.50*
No. 2250—36-inch ... yards for *$2.50*
No. 4450—36-inch ... yards for *$2.95*
No. 5000—36-inch ... yards for *$3.50*

Sales of Great Interest Monday in the ...

25,000 Pairs of Hosiery

For Men, Women and Children



SALESMEN'S Samples, as well as mill overlots, jobbers' surpluses and some mill runs, constitute this unusual sale—a combination of circumstances that presents the opportunity to supply present and future hosiery needs at great savings.

11c Pair

Women's Cotton Stockings in black, white and colors—fiber silk in black. Children's Seamless Cotton Stockings in black and white. Men's Seamless Cotton Socks in black, white and colors.

18c Pair

Women's Stockings in mercerized cotton, lisle, fleeced and wool, also Women's Outsize Stockings in black, white and colors. Men's Lisle, Cotton and Woolen Socks. In 3-pair lots at *50c.*

28c Pair

Women's Stockings in thread and fiber silk, lisle, fine cotton and wool. Men's fine Lisle and Cotton Socks. Boys' Cotton Ribbed Stockings. At *3 pairs, 80c.*

38c Pair

Women's Stockings in fine cashmere and wool, mercerized and plain lisle, fiber and thread silk. Men's Cotton and Fiber Silk Socks. At *3 pairs, $1.10.*

48c Pair

Women's Stockings in thread silk in colors, stripes, etc.; Fiber Silk and superfine Lisle Stockings. Men's Fiber Silk Socks.

68c Pair

Women's Thread Silk Stockings in colors and drop-stitch effects and Fiber Silk Stockings of the higher grades. Men's fashioned Silk Socks.

(Downstairs Store.)

Wash Goods and Linens

Shirting Percales—Light colored Shirting Stripe Percales, 36 inches wide, at, the yard,

White Dimities—Fine, sheer, bookfold White Dimities in small checks, for women's and infants' wear. At, the yard,

Prints—Full standard Dress and Shirting Prints, big range of styles, light colors, at, the yard,

Plisse Crepes—Soft-finished White Plisse Crepes, which is so popular for underwear, at, the yard,

Jap Silks—Silk-and-Lisle Jap. Silks, in solid colored pink, blue or white, at, the yard,

Longcloth—Soft-finished Bleached Longcloth, for making women's underwear, at, the yard,

White Voiles—Made of fine combed yarns, in ... and fancy stripe effects—36 inches ...—slight seconds. At, the yard,

India Linons—Sheer White India Linons, 27 ... wide, broken selvage, at, the yard,

Bleached Sheets—... made Seamless Sheets, of ... measuring 81x99 ..., at, each, *$1.*

Bleached Sheets—... made Seamless Sheets, ... inches and 63x90 inches, for ... three-quarter beds, made from ... most popular brands of sheeting, slight seconds, no holes, *$1.*

Pillow Tubings—Bleached Pillow Tubings, a good, ... weight, 36 inches wide, ... yard,

Pillowcases—Made from short ends of fine sheets ... percales—sizes 42x36, 45x36 ... inches. Exceptional ... at, each,

Cotton Blankets—... about 500 soft-fleeced White Cotton Blankets, hemmed on each end—... inches (no mail or phone ... accepted), at, each,

Double Damask—... Bleached Mercerized Table Damask, ... heavy, big variety of designs, ... yards wide, at, yard,

Napkins—... Bleached Mercerized Damask Napkins, ... hemmed, slight seconds, ... 25-inch size, at ... inch size, *6 for 49c.* *6 for*

3 O'clock Special

A special lot of ... yards of full 36-inch Silk ... at 29c a Yard

In blue, green, tan and ... dots.

(Downstairs Store.)

All-Silk ... de Chine At $... Yard

THERE is a full assortment ... black, to make selection ... waists or lingerie. 40 inches ...

Black Messaline, $1.10 Yd.

A splendid, well-wearing quality ... this rich Black Messaline. 35 ... wide.

Colored Messaline, $1.49 Yd.

Exceptional quality, pure-silk ... salines of extra heavy weight, ... range of Spring shades. 35 ... wide.

Chiffon Taffetas, $1.49 Yd.

Fine Chiffon Taffetas in ... skirt weight, and in the ... shades. 35 inches wide. ... value.

All-Wool Serges, $1.19 Yd.

... all-wool French Serges, ... skirt weight, in navy, taupe, ... green, plum, Burgundy ... 40 inches wide.

Venetian, 69c Yard

... finished Venetian, ... for all lining purposes. ... range. 36 inches wide.

(Downstairs Store.)

Congoleum Art Rugs

A Feature for Monday at $7.98

ONE-PIECE style, size 9x12 feet, suitable for dining rooms, kitchens or any place where a good, serviceable floorcovering at a small cost is desired. Subject to imperfections.

Heavy grade Axminster Rugs in bordered-end and panel effects, in allover and floral patterns. Size 9x12 feet, imperfect, at *$29.70*

Brussels Rugs, $19.98

Tapestry Brussels Rugs, seamless, in pretty floral, allover and medallion patterns. Size 9x12 feet. Very slight seconds, at *$19.98*

(Downstairs Store.)

Sample Corsets at $1.85



White and pink—samples and discontinued styles of standard makes. Models for all figures, in sizes 19 to 36.

Misses' Corsets, $1.00

Short and medium length. Also Corset Waists of batiste, lightly boned, two pairs of supporters. Sizes 19 to 28.

(Downstairs Store.)

Fairy Soap, 6 Cakes 29c

This well-known bath and toilet soap, offered at this special price for Monday only, with a buying limit of 6 cakes to a customer, and no mail or phone orders accepted.

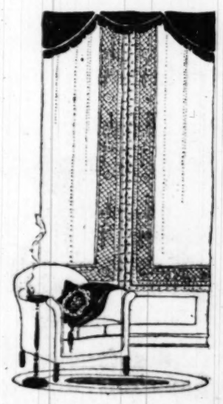
(Downstairs Store.)

Toothbrushes, 10c Each

Bone and celluloid handle Brushes—slotted back, serrated and many other styles. Pure white, bleached bristles, and all offered at the remarkably low price of *10c each.*

(Downstairs Store.)

A Great Sale of Lace Curtains



At $1.49 Pair

Nottingham, Scotch and Filet Net Curtains in many attractive designs; white, ivory and beige. 36 inches wide and 2½ yards long.

At $1.98 Pair

Nottingham, Filet Lace and Scotch Madras Curtains, in white, ivory and beige. 36 to 44 inches wide and 2½ yards long.

At $2.69 Pair

Cable Net Curtains, in white only, 44 inches wide and 2½ yards long. Many patterns.

At $3.95 Pair

Cable Net, Marquisette, Scotch Net and fine Voile Curtains. 36 to 44 inches wide and 2½ yards long. Three to six pairs of a pattern.

Curtain Materials

At 9c Yard

Curtain Voiles, Marquisettes and Scrims—a lot of 3500 yards in short lengths.

At 15c Yard

Curtain Voiles and Marquisettes, in 2 to 10 yard lengths; many pieces alike.

Window Shades, 29c Each

A lot of 500 Window Shades in the regulation green, complete with fixtures, and mounted on spring rollers.

At 19c Yard

Art Ticking, floral and stripe effects, for mattress and chair covers. 2 to 10 yard lengths.

At 39c Yard

Tapestry Cretonnes, beautiful floral and shadow effects, for furniture coverings, drapes and tapestry work.

At 25c Yard

Curtain Scrims, Voiles, Marquisettes, etc.; white, cream and beige. Newest creations.

(Downstairs Store.)

Men's Work

Shirts at 95



A LOT of Men's ... Shirts, made ... tra heavy grade ... chambray, ... double stitched ... made with ... sleeves.

Men's ... Shirts, in ... fective patterns ...

Men's Flannelette Shirts, ... lar attached, faced sleeves, ... pocket, at

Men's Laundered Collars ... *Men's Sweater Coats,* mixed ... heavy or fine stitch, with shawl ... lar or V neck, at

(Downstairs ...

Sale of Knit

Underwear

For Women



... eveless Vests, ... low neck, and ..., at, each *10c*

... eveless Vests, ... stitch and ... ribbed, cotton ... mercerized ..., 3 for 50c. *17c*

... tra-Size Vests, ... stitch, sleeve-... style, well taped, each

... eveless Union Suits, fine st... ... loose knees, at

... k Union Suits, low neck, ... regular and extra sizes, a...

(Downstairs S...

ORE HOURS: M. TO 5:30 P. M.

& FULLER

GRANADER

e of ummery Cotton Fabrics

e selected now assurance that our assortments are complete and prices very unusual for their lowness.

nburst k, 89c Yd.

rst Silk is a satin that has won its name be- sheen and perma ter it approaches nearest ilk. It comes in and popular solid shades, 6-inch width, a le for so many purposes naming these fe t hint at the wide range o which it may

n's Dresses
en's Wear
os
Pillows

Peasants
Dresser Scarfs
Bed Comforts
Draperies

Fine gcloth

ect cotton, nicel r undergarments; comes ollowing widths ly priced:

o. 1140—36-inch yards for $1.50
o. 2250—36-inch yards for $2.50
o. 4450—36-inch yards for $2.95
o. 5000—36-inch yards for $3.50

White Organdie—For waists, dresses, party gowns, graduation dresses. Complete assortment of various qualities. 38 inches wide. Priced, a yard, *50c to $2.00*

Colored Dress Linens—Many solid shades for your selection, and come in the 36-inch width. Priced, a yard, *$1.50*

Non-shrink Dress Linen—Is known as the most popular and serviceable of linens, and comes in many beautiful solid shades, suitable for skirts and suits. 45 inches wide. At, a yard, *$2.00*

Crepe de Chine, 89c a Yard

Fine quality Silk-and-Lisle Crepe de Chine in the 36-inch width; comes in many beautiful solid shades, well suited for waists and dresses. (Second Floor.)

38-Inch Nainsook, 29c a Yard

Splendid quality **Nainsook, with** soft finish, for finest undergarments and infants' dresses. Very special at the price.

Zephyr Ginghams—In a very large assortment of stripes, checks and solid shades and beautiful plaids. 32 inches wide. A yard, *50c and 75c*

Solid Color Organdies—A very popular fabric this season for waists, dresses, collar and cuff sets; a very sheer, fine material, 45 inches wide. At, a yard, *$1.25 and $1.50*

Longcloth—A good grade of select cotton, finished soft, for undergarments. 36 inches wide. At *10 yards for $1.95* (Second Floor.)

Monday We Offer Some Very

Extraordinary Furniture Values

NO matter what your need in Furniture maybe, it can be purchased at this store, with the assurance that your selection will prove satisfactory in every way.

Queen Anne Living Room Suite, $219.50

Three pieces—of mahogany-and-cane combination, upholstered in beautiful figured damask or cut velour. Has loose cushions and spring seat construction.

Queen Anne Davenport Table—A new design in this popular pattern, of antique brown mahogany, *$59.50*

3-Piece Chamber Suites—Tudor period, of American walnut. All drawers are mahogany lined, *$163.50*

If Vanity Case is desired, add *$56.00*.

Living-Room Rockers—Queen Anne period, spring seat, upholstered in excellent grade of choice tapestry, *$35.00*

Chairs to match, each, *$35.00*.

French Day Beds—In old ivory finish, equipped with box spring and bolster, upholstered in cretonne. Special, *$49.75*



10-Piece Dining-Room Suite—Tudor period, of mahogany. The Dining Table is 54 inches wide, Buffet 60 inches, and the Chairs are upholstered in tapestry, *$298.00*

Mahogany Tea Wagons—Equipped with rubber tires and removable glass tray. Special, *$12.95*

(Sixth Floor.)

Today in the Downstairs Store

h Goo nd Linens

es—
ting Stripe Perc

$1.39

ached Sheets—
dy-made Seamless Sheets, of extra measuring 81x99 at, each,

ached Sheets—
dy-made Seamless Sheets, sizes inches and 63x90 inches, for single three-quarter beds, made from one the most popular brands of sheeting ght seconds, no holes, *$1.00*

old White Dimi women's and e yard,

ress and Shir styles, light

ite Plisse Cr for under-

Silks, in solid hite,

ched Longcloth, under-

nbed yarns, in ects—36 inches

a Linons, 27 in e, at,

22c

w Tubings—
ached Pillow Tubings, a good, me- weight, 36 inches wide, rd,

wcases—
de from short ends of fine sheetings percales—sizes 42x36, 45x36 and inches. Exceptional at, each, *25c*

Blankets—
out 500 soft-fleeced White Cotton lankets, hemmed on each end—size inches (no mail or phone accepted), at, each, *49c*

Damask—
ached Mercerized Table Damask, heavy, big variety of de- a yards wide, at, yard, *59c*

kins—
ached Mercerized Damask Napkins, d, slight seconds, 25-inch size, at ch size, *6 for 39c*.

3 O'clock Special

cial lot of abo rds of full 36-inch Silk Wa 29c a Yard n, tan and gra ed dots.

(Downstairs Store.)

Silk C de Chine At $1 Yard

ull assortment nd dark shades, as well as e selection fr the proper weight for dresses. e. 40 inches wi

ine, $1.10 Y rgette Crepes, $1.49 Yd.
l-wearing qualit y, hard-twisted all-silk qual- fessaline. 35 in the kind that gives satisfaction. a assortment of wanted shades. hes wide.

aline, $1.49 Wool Serges, $1.19 Yd.
ality, pure-silk all-wool French Serges, dress heavy weight, shades. 35 i irt weight, in navy, taupe, Rus- green, plum, Burgundy and 40 inches wide.

etas, $1.49 Venetian, 69c Yard
affetas in dre nd in the w wide. Excep finished Venetian, splendid for all lining purposes. Good range. 36 inches wide.

(Downstairs Store.)

Work at 95c

A LOT of Men's W irts, made o heavy grade ambray, cut uble stitched de with eves.

Men's Ne irts, in many ctive patter

e Shirts, with sleeves, and

d Collars at *Coats*, mixed- h, with shaw

(Downstairs

Sale of Knit Underwear For Women

veless Vests, low neck, and at, each *10c*

veless Vests, stitch and ribbed, cotton ercerized 3 for 50c. *17c*

tra-Size Vests, stitch, sleeve- yle, well taped, each *25c*

veless Union Suits, fine stitch, ose knees, at *35c*

Union Suits, low neck, loose egular and extra sizes, at *50c* (Downstairs Store.)



Sale of New Spring Suits at $23.90

AND every one of these Suits conforms with the very latest style dictates.

Included in the display are one hundred high-grade Sample Suits.

The models afford a selection from the new box styles, belted styles, and the ever-popular tailored effects.

The materials embrace silvertone, wool jersey, gabardine, men's-wear serge, wool poplin and gabardine.

All the popular shades are shown, including Pekin, gray, Henna, tan, brown and navy, also black.

Trimmings consist of wide and narrow silk braid, silk collars, vests and buttons, pockets and belts.

All sizes from 16 years to 44 bust measure for women.



EXTRA—150 Silk-Lined Suits at $16.98

High-grade garments, made of wool serge, poplin and silk taffeta—in navy and black; braid trimmed; box and pleated styles; all sizes for women and misses. Also suits for the stout figure up to 51 bust measure. (Downstairs Store.)

A Special Sale of Undermuslins



Slip-over Style Nightgowns—Made of cambric, trimmed with embroidery edge and beading, *55c*

Women's Nightgowns—Of cambric, with Empire yoke of embroidery and ribbon beading, *75c*

Women's Nightgowns—Of cambric, with high or low neck—long or short sleeves—trimmed in various ways with lace and embroidery. A manufacturer's surplus stock, offering exceptional value at *$1.00*

Cambric Drawers—With deep embroidery ruffle—closed and open styles, at *39c*

Women's Bloomers—Of pink batiste, ruffle at knees and elastic waist, at *50c*

Extra-Size Drawers—Of cambric, with deep embroidery ruffle. Very special at *59c*

Petticoats—Cambric tops, deep ruffle of embroidery, *75c*

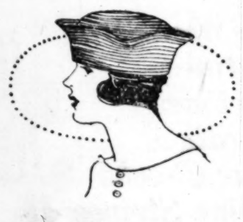
Envelope Chemise—Of nainsook, trimmed with embroidery and lace. Special at *75c*

Corset Covers—Of cambric, trimmed with lace and ribbon, all sizes, and special at *25c*

(Downstairs Store.)

400 Untrimmed Hats

On Special Sale Monday at $1.69



A splendid opportunity to select your early season Hat Shape at a very unusually low price.

The styles afford a wide range of choice, for included are the popular Watteau Tams, off-the-face Hats, cut-out fronts, long peaked fronts, Pokes, Mushrooms, Colonials, small Turbans, etc.

The braids are Jap. shiny chip, combination rough straws, chips with crepe facings, etc. Black and colors. (Downstairs Store.)

Patent Leather Pumps and Oxfords

IN this offering women will find a splendid selection and all are in good styles, with curved leather heels and flexible soles, $2.85

Women's Oxfords, $3.85 Pr.
Snappy styles in both tan and black, high or low heels. All sizes.

Infants' and Children's Shoes, 98c Pair
Made with soft leather uppers and cloth tops, hand-turned soles, and may be had in sizes up to 8.

Women's House Slippers, $1.29 Pair
Made of soft leather, and may be had in one or two strap style. All sizes.

Boys' Play Shoes, $1.00 Pr.
Scout patterns, in tan or black—with elkskin or heavy rubber soles. Sizes up to 2 only.

Women's Colored Kid Shoes, $2.48 Pair
Battleship Gray Kid High Shoes, with cloth tops to match—also Brown Suede Shoes with canary cloth tops. High or low heels. All sizes.

Misses' and Children's Shoes, $1.98 Pair
Button and lace styles—in patent or dull leather. Sizes up to 2. (Downstairs Store.)



China and Glassware

A sale that presents an unusually wide selection, and the prices afford splendid savings for those who will share the offerings.



Dinner Service, $39.50
Theo. Haviland French china, dainty pink spray design and gold treatment. Service consists of 100 pieces and includes Bread and Butter Plates and fast-stand Sauceboat. Complete for twelve persons.

Dinner Service, $25.00
American semi-porcelain, dainty pink floral border design, blue ribbon effect, gold treatment. 100 pieces.

Dinner Service, $29.50
Black and tan border effect, with dainty rosebuds and gold line. 100 pieces.

Dinner Service, $59.50
Best quality Japanese china, dainty border effects and mat gold treatment. 100 pieces, including Bread and Butter Plates and fast-stand Sauceboat.

Cut Glass

Light-Cut Glass Water Sets—Floral designs on clear blanks—Pitcher and six Glasses to the set, at *$3.95*

Cut Glass Mayonnaise Sets—Consisting of Bowl and Plate, combination cutting, *$3.50*

Cut Glass Compotes—8-inch bowl and notched stem, floral and chair bottom cuttings, *$4.95*

Sanitary Glass Mixing Bowls—Consisting of five assorted size Bowls—very practical for kitchen or refrigerator use, set, *95c*

Water Tumblers—Thin blown, needle etched. While a lot of 50 dozen lasts, at, the set of six, *55c*

(Fifth Floor.)

Buy Your Home Needs

At Special Prices



Electric Irons—The "Martha Washington," a high-grade make—full 6-pound weight, heating element guaranteed for one year—ready for use, *$3.95*

Teakettles—Made of heavy copper, nicely nickel plated, 5-quart size, and very special at *$1.59*

"Wear-Ever" Kettles—Of high-grade aluminum, in lipped style, with "Wear-Ever" cover—6-quart size, *$1.98*

"Duplex" Fireless Cookers—Are economical and a labor saver. Aluminum lined and equipped with "Wear-Ever" cooking utensils. Priced *$12.00 to $33.50*

O-Cedar Mops—Triangular shape, which gets into the corners—choice of polishing or dusting style, at *69c*

Enamelware, $1.49
White Enamelware, triple coated—choice of 5-quart Teakettles, 12-quart Dish Pans, 2-quart Rice Boilers, 3-quart Coffeepots, 7-quart Lipped Kettles, 10-quart Water Pails and 6-quart Covered Saucepans.

Steel Skillets—The "Can't Break" kind. No. 8 size, extra deep. Special, *35c*

Brooms—The "S. B. & F." quality Brooms, made of long, clean broom corn, well sewed, *89c*

Kitchen Cleavers—High-grade tempered steel, and can be used in many different ways, *25c*

"Crystal White" Soap 8 Bars 40c
A very popular family laundry soap. Buying limit 8 bars to the customer, and no mail or phone orders accepted.

(Fifth Floor.)

Sewing Machine Sale

For Monday, at very special savings, we offer a lot of high-grade makes of Sewing Machines, such as the Singer, Domestic, New Home, Free, White, Davis and others of equal reputation.

This is a lot of floor samples, slightly used Machines as well as many specially purchased for this event. The prices are without a parallel, being

$18, $25, $31 and $39

Every Machine Is Fully Guaranteed

In this event are all told 60 Machines, but so marked are the values that the demand will undoubtedly be in excess of the supply, and it is, therefore, advisable that early selection be made.

This Monday sale is but another occasion that will more than ever demonstrate the underselling ability of our Sewing Machine Section, and it behooves frugal women to be in readiness to avail themselves of this opportunity.



Singer Machine, as illustrated, at *$18.00*

Machines will be sold on our Club Plan of $1.00 per week (Fifth Floor.)

DIRECT VOTE NOW FOR URUGUAYAN PRESIDENT

Under New Constitution a Council of Administration Does Much Executive Work.

By the Associated Press.

WASHINGTON, March 8.—Dr. Balthazar Brum, inaugurated March 1 President of Uruguay, by the Senate and Chamber of Deputies, will be the last chief executive of his country elected by Congress. Today the new Constitution of Uruguay goes into effect and it provides for the popular election by direct vote of the people of both the President and the National Council of Administration.

President Brum, whose rise in political office in his country has been remarkable, visited the United States last August as the guest of the nation and created a most favorable impression among officials here by the quickness of his grasp upon the affairs of this country and his sympathy with the ideals which led the United States to take a part in the European war. As Minister of Foreign Affairs of Uruguay he had several diplomatic relations between his country and Germany and had enunciated the principle that no American country that in defense of its own rights finds itself at war with nations of other continents should be considered a belligerent by Uruguay. This made it possible for Uruguay to welcome the American squadron, commanded by Admiral Caperton, to the port of Montevideo, which became the headquarters of the allies in the South Atlantic.

Council's Important Functions.

The National Council of Administration of Uruguay appoints the following members of the President's Cabinet: Ministers of Industries and Labor, Public Instruction, Finance and Public Works. The Public Health Service is also under the Council's control. The President appoints only the Ministers of Foreign Affairs, Interior, Army and Marine. The National Council is composed of nine members, each elected for six years, but is renewed every two years by the election of three members. Six members, or two-thirds of the Council, who went into office today, are representatives of the majority party, while one-third represent the minorities.

This council plays an important part in the Government of Uruguay, takes some of the load off the shoulders of the chief executive, and acts as a check upon him. The council may authorize any member to go before Congress and speak on matters pertaining to his department. If he is a member of Congress and is elected to the council his right as Congressman would be suspended. It prepares the budget, collects the taxes, may initiate new laws, arrange foreign or internal loans and provides for the increase or reduction of the national currency.

Curch and State Separated.

Many other important features are contained in the new Constitution. For the first time, beginning today, the church and State are separated in Uruguay. All religious beliefs are free, and on an equal footing in the country. No churches are to be taxed, and, as a measure of fairness, the Government recognizes the title of the Catholic Church, which was the official church, to all churches built or in process of construction with national funds except chapels in asylums, hospitals and prisons controlled by the Government.

The new constitution also provides for compulsory registration of voters, prohibits membership by police or military on active duty in political clubs or their taking part in any political activities except to vote, provides for the secret ballot with full guarantees and integral proportionment representation of all parties.

Woman suffrage is not granted at once to the women of Uruguay by the new constitution, but it provides the right to vote in municipal, Federal or State elections shall be accorded to women when Congress, by a two-thirds vote of the total membership so determines.

WINTER FISHING IN HUDSON'S BAY

Trapper Tells of Catching Halibut in Mild Weather.

By the Associated Press.

THE PAS, Manitoba, March 8.—After a 500-mile journey with his dog team, Horace Halcrow "mushed" into The Pas with the startling information that Hudson's Bay was open when he left its west shore in February.

Halcrow said the water has been open at Port Nelson harbor since last May, and that he heard even the straits were free of ice. Such conditions are considered remarkable, if not historic.

Halcrow said that while the bay region has not suffered from influenza, some settlements between The Pas and Hudson's Bay were almost wiped out.

Because of the mild winter trapping has not been very profitable since Christmas, he declared, adding that fishing has been the big industry on Hudson's Bay all winter.

"Catching halibut off Port Nelson and York Factory has been going on all winter. They just throw halibut into the boats, and when they are filled, they pull ashore."

Since Halcrow left Hudson's Bay, weather conditions have changed. The Pas has experienced 30 below weather, which means that the temperature may have dropped to 50 below in the Port Nelson district.

During the year 1918 the Post-Dispatch printed 9425 Farms—346 more than its nearest competitor and more than TWICE as many as the THREE other St. Louis papers COMBINED.

B. M. FRANK

CUT-PRICE GROCERY CO.

S. W. COR. 13TH AND O'FALLON STREETS

Opposite Biddle Market.

LEE AV. CAR passes the door.

Phones: Olive 3312. Central 685.

We deliver to all parts of the city from $3.00 and up.

Mail, Phone or Out-of-Town Orders Promptly Attended to.

These prices are good for all week:

SPECIAL 29c SALE

Pure Cane Granulated Sugar, 3 lbs. for 29c
Red Rose, Sugar Leaf, American, or any brand No. 3 can Tomatoes, solid pack, red ripe; 2 cans for 29c
No. 2 Tomatoes; any brand; 3 cans for 29c
Red Robe or Dinner Bell, Alaska Red Sockeye Salmon; tall cans 29c
Hominy, Pumpkin or Sauerkraut; No. 3 cans 2 for 29c
Buffalo Brand Spinach, No. 3 can 2 for 29c
Rider's Sauerkraut; No. 1½ can; 4 for 29c
Cream Krist; large 17-oz. can 29c
Spaghetti, Macaroni and Noodles; 3c size 8 for 29c
Spaghetti, Macaroni and Noodles; 10c size 4 for 29c
Minute Tapioca 3 pkgs. for 29c
Bluing or Ammonia; regular 6c bottles; 5 for 29c
Jello; any flavor 3 for 29c
Beets; No. 3 can; any brand 2 for 29c
Tetley's Tea; ¼-lb. cans; 2 cans for 29c
Star or Damon Brand Sardines, with key opener 4 cans for 29c
Del Rose Brand Fancy Sardines in Oil 3 cans for 29c
Larose Brand Sardines, in pure olive oil 2 cans for 29c
Campbell's Tomato or Vegetable Soup 3 cans for 25c
Woodford, Walnut, Pilot or School Day Corn 2 cans for 29c
Pet, Wilson or Carnation Milk; 4 cans for 29c
Masola Oil; pints; per can 39c
Vanilla Extract; pint bottle 29c
Snider's Tomato Soup; tall cans; 3 for 25c
Round can Sardines 3 for 25c
Potted Meats; any brand; 6 cans for 25c
Chile Con Carne 3 cans for 25c
Red Kidney Beans; No. 2 can; any brand 3 for 25c
Tomato Pulp or Spanish Tomato Sauce; any brand 4 cans for 29c
Leader Beans in Tomato Sauce; No. 1 size 6 cans for 25c
Prunes; 60 to 70 3 lbs. for 25c
Hershey's Cocoa; 10c size; 4 cans for 25c
Split Peas or Barley 3 lbs. for 25c
Fancy Hand-Picked Michigan Navy Beans 3 lbs. for 25c
Rock Crystal Salt 7 bags for 25c
Elk Brand Tall Jars Mustard; 3 for 25c
Fancy Mackerel; large 25c size; 2 for 25c
Holland Herring; milkers; fancy; per dozen 25c
Quaker Oats; round boxes 3 for 25c
Krinkle Corn Flakes 3 pkgs. for 25c
Rumford's Baking Powder; 10c size 4 cans for 29c
Frank's Extra Guatemala Coffee; 40c grade; per lb. 29c
Flour 48-lbs. for 89c
Dainty Stove Polish 3 bottles for 25c
Lava Soap 6 bars for 25c
Climax Soap 6 bars for 25c
Export Borax or Bob White Soap; 6 bars for 25c
Lautz's Gloss Soap 6 bars for 25c
Lenox Soap 6 bars for 25c
20-Mule-Team Borax Powder; ½-lb. pkgs. 25c
Bon-Ami Powder or Stone 3 for 25c
Tar or Sweetheart Soap 3 for 25c
Pearl Soap; large square bar; 8c size 6 bars for 25c
Baby Doll Soap 7 bars for 25c
Shinola Shoe Polish 4 cans for 25c
Globe Premium Family Soap; 7 bars for 25c
Snow Boy or Rub-No-More Washing Powder; 7c size 6 pkgs. for 25c
Argo Starch 5 pkgs. for 25c
Ohio Blue Tip or Home Fox Matches 6 boxes for 25c
Blackene Stove Polish; 10c size; 6 cans for 25c
Fels or Lautz's Naptha Soap; 5 bars for 25c
Stauffer's Laundry Tablets 7 for 25c
Steamboat Matches 8 boxes for 25c
Loose Starch 6 lbs. for 25c
Peters' Shoe Paste 9 cans for 25c
Clean-Easy Soap 7 bars for 25c
Hand or Kitchen Sapolio; 4 bars for 25c
Vulcanol Stove Polish 6 cans for 25c
Lautz's Naptha Washing Powder; large size 7 pkgs. for 25c
Magic White Soap 6 bars for 25c
Toilet Paper; regular 10c size; 4 for 25c
N-R-G Laundry Tablets; 15c size; 3 for 25c
Cocoa Castile Soap 8 bars for 25c

No Bust Pads



NOW. Use the National "Bust developed 5 inches," says Mrs. Allendorf.

"The first three weeks I got developed 2½ in.," reports Dr. Swarthout.

Only Real Bust Developer

The National is the special Bust Developer Dr. C. S. Carr formerly recommended in the Physical Culture Magazine as the only safe, reliable method known for enlarging the bust in a natural way. Of this method, Dr. Carr said:

"Indeed, it will bring about a development of the busts quite astonishing."

This has been proven over and over by those using The National, in reports sent us some have obtained as much as five inches development by following Dr. Carr's instructions.

Valuable Book FREE

If you want a beautiful, plump, full bust, write for our valuable book on bust development, containing the article by Dr. Carr, in which he tells specifically the causes of non-development and how the bust may be developed harmlessly to its most beautiful proportions. Sent free to every woman in need of development. If you wish book sent sealed, inclose 6c postage.

THE OLIVE COMPANY,
Dept. 5 - - - Clarinda, Iowa

TODAY'S BEAUTY TALK

You can enjoy a delightful shampoo with very little effort and for a very trifling cost, if you get from your druggist's a package of canthrox and dissolve a teaspoonful in a cup of hot water. This makes a full cup of shampoo liquid—enough so it is easy to apply it to all the hair instead of just the top of the head. Your shampoo is now ready. Just pour a little at a time on the scalp and hair until both are entirely covered by the daintily perfumed preparation that thoroughly dissolves and removes every bit of dandruff, excess oil and dirt. After rinsing, the hair dries quickly with a fluffiness that makes it seem heavier than it is, and takes on a rich luster and a softness that makes arranging it a pleasure.—ADV.

For housegirls, nurses and other home help, see Post-Dispatch Want-s.

VOCATIONAL TRAINING FOR MAIMED SOLDIERS

Federal Board Will Pay Men and Their Dependents During Entire Education.

The Federal Board for Vocational Education is endeavoring to reach every soldier whose wounds have made him unfit to resume his pre-war occupation with the information that it stand ready to train him for new vocations, pay all the bills, including living expenses, and assist in the support of any dependents. It is estimated that 20,000 soldiers who served in France are entitled to such aid. At present but 500 are receiving it.

The Federal board is empowered to see that every disabled soldier, sailor or marine entitled to compensation under the war risk insurance law gets his old job back or a new one. For those unable to take up their old work, training for new work is provided. Tuition, books and other equipment are provided in the technical school or university to which the wounded man is assigned.

Period of Education.

The schools to which the man may go include virtually all the prominent universities of the country and his training may be for a period of but a few months or it may be for four years. The compensation allowed during training equals the amount to which the disabled soldier is entitled under the insurance act or a sum equal to his pay when in active service, but in no case will a man, required during training to live apart from dependents, receive less than $30 a month, exclusive of the sum paid his dependents, nor will a man living with his dependents receive less than $75 a month, inclusive of the amount allowed his dependents.

If a man's disability does not prevent his return to his accustomed employment and he desires to take the Government's vocation training, his expenses will be paid, but no allowance will be made to dependents. In addition to other compensation, the family or dependents will continue to receive the monthly allowance that the man received while he was in active service.

Restrictions on Training.

The Federal Board does not specify what training the soldier shall have, except that it discourages training for vocations over-filled or waning. Some of the courses offered are: Agriculture, academic, accounting, architecture, animal husbandry, banking, commercial course, chemistry, drafting, embalming, building construction, civil engineering, dairying, electrical exporting, automobile driving, bookkeeping, medicine, normal training, office management, salesmanship, lip reading, law, mechanical engineering, motor mechanics, milk inspection, poultry raising, printing, store management, silversmithing, swine raising, show card writing, telegraphy, window dressing and watch repairing.

There is no military discipline during training, but the Federal Board receives reports of progress and the student's diligence. Often men are placed in business houses to learn the avocation they have selected.

Application for training may be made to the Federal Board for Vocational Education direct or through the War Risk Insurance Bureau, the Red Cross or kindred agencies.

LIEUT.-COL. GREEN DOES NOT APPROVE BREST CRITICISM

St. Louisan Was in Charge of Transport Port for Several Months.

Lieutenant-Colonel Frederick W. Green, 5139 Vernon avenue, who arrived in New York on the transport Mongolia Friday after 18 months' service in France, is expected home within the next few days. He left here in 1917 as Captain of A Company, Twelfth (St. Louis) Engineers. He was at the front three months, and spent seven months in Brest supervising Army transport service. He was also in charge of the transport service at St. Nazarre.

While at Brest, Col. Green, who was made General Superintendent of Army Transport Service on Oct. 1, directed the unloading and loading of the Leviathan on her record trip last August, when she was able to leave port 36 hours after her arrival, having unloaded 11,000 men and been again loaded in that time.

"The Leviathan's quick turnabout astounded the British and French experts, just as many of the things the Americans did in France amazed them, and drew their surprised admiration," Col. Green said in New York yesterday.

"Speaking of the criticisms of conditions at Brest, Col. Green said: 'Climatic conditions there are to be held responsible, and they can't be changed very well. The hostile criticism, however, may undermine the American morale. It is a bad thing to be harping on the army that way.'"

Col. Green was assistant to the president of the St. Louis Southwestern Railroad before he went into the army.

LEROY BUNDY'S TRIAL MARCH 18

East St. Louis Negro Dentist Accused in Connection With Race Riot.

The trial of Leroy N. Bundy, negro, formerly a dentist in East St. Louis, charged with murder in connection with the race riots of July, 1917, is docketed for March 18, in the Circuit Court at Waterloo, Ill.

Bundy was a leader among the negroes of East St. Louis and it is charged that he incited them to kill Police Sergeants Samuel Coppedge and Frank Wodley, which resulted in the race riot, when a number of men, women and children, whites and negroes, were killed. Bundy's garage, it is asserted, was used by negroes as a place to store guns and ammunition.

Irishmen to Meet at Banquet.

The Friends of Irish Freedom of St. Louis will give a banquet at the Statler Hotel at 7:30 p. m. March 17 (St. Patrick's day). Women will be invited to attend.

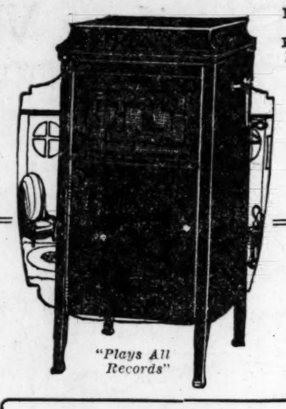
Horses for sale and on the market are offered through Post-Dispatch Wants.

Kieselhorst's Special

Brunswick
ALL PHONOGRAPHS IN ONE

Club Plan

MUSIC IN EVERY HOME



"Plays All Records"

THE PLAN

We will offer, beginning Monday morning, 25 beautiful BRUNSWICK Talking-Machines, like illustration above, in different woods, and include with each a $17.50 selection of Records (see sample selection at right.) We will sell these special outfits complete at only $117.50, on our very easy terms of

$15 Cash
$8 Monthly

We will deliver the Brunswick at once and the Records, one-third with the machine, one-third the second and one-third the third month. This unusual selling plan gives you the use of a Brunswick Talking-Machine three months while you are selecting a choice collection of records, and thirteen months in all to pay. Of course, you may pay all cash, or faster than these terms if you prefer.

Only 25 of these Special Outfits are to be sold on this special plan, therefore we advise your early call.

Sample $17.50 Selection of Records

"Me-Ow" (One-Step)—Smith's Orchestra.
"Kiss Me Again" (Song)—Lashanaka.
"Till We Meet Again"—Orlando's Orchestra.
"Beautiful Ohio"—Waldorf Astoria Orchestra.
"Stars and Stripes Forever"—Prince's Band.
"Kisses"—Campbell & Burr.
"I'm Always Chasing Rainbows"—Prince's Band.
"The Americans Come"—Werrenrath.
"I Can Always Find a Lot of Sunshine"—Murphy.
"National Emblem March"—Prince's Band.
"Humoresque"—Mischa Elman.
"I Found the End of the Rainbow"—Ash.
"Shadow Waltz"—Organ.
"Lakme"—Bell Song—Galli-Curci.
"American Fantasie"—Orchestra.
"Neapolitan Love Song"—Werrenrath.
"Rose of No-Man's Land"—Donovan.
"Over Yonder Where Lilies Grow"—Burr.
"Bunch of Roses"—Xylophone.
"My Waikiki Ukulele Girl"—Hawaiian.
"Song That Reached My Heart"—Williams.
"Mickey"—Sterling Trio.

OPEN MONDAY EVENING UNTIL 9:30

KIESELHORST'S

—ESTABLISHED 1879—

"For 40 Years the Reliable Music Store"

1007 OLIVE ST.

OUT-OF-TOWN BUYERS write today for descriptive catalogues of Talking-Machines and Records!

$5 Down $5 Down

3 ROOMS DEPENDABLE FURNITURE



Living room—large library table, arm chair and rocker, 1 foot stool, 2 pictures, 1 electric table lamp. Bedroom—1 oak dresser, 1 oak chiffonobe, 1 continuous post iron bed, 1 cotton top mattress, 1 all-iron spring, 1 vacuum sweeper, combination kitchen and dining-room, 1 gas range, double-oven broiler and baker, 1 extension table, 4 dining chairs, 1 kitchen cabinet or sideboard, if you prefer, and 1 9x12 ft. linoleum, for **$184.25**

LABOR SAVERS FOR THE HOME

Vacuum Washer; saves all the rubbing on laundry day $16.55
Electric Vacuum Washer; complete with wringer and tub frame $98.00
Eureka Vacuum Cleaner; saves all the broom work; cleans draperies and upholstered furniture also $37.50
Doty Vacuum Sweeper, regular price, $4.50, at $2.60
Torrington Vacuum Sweeper; a $6.00 value for $3.70

TWO IN ONE STOVES

Quick Meal Combination Gas and Coal Range; 4 coal and 4 gas burners; high closet $127.00
Superior Combination Range; 4 coal burners, 4 gas burners; high warming oven $100.00
High-Oven Gas Range; 18-inch baker; broiler; 4 gas burners; superior make $43.00
Quick Meal Gas Range; 4 burners, double 18-inch oven and broiler; new price $36.00

We deduct $2.00 for connection on all ranges.

Liberty Bonds Taken at Full Value

Walker's

Wm. Mollet, Pres.
A. V. Henkel, Vice Pres.
W. B. Huber, Secy.

WE ALLOW
$5 for your gas stove.
$10 for your coal range.
$5 for your heater.
$10 for your radiator heater.

206-208 North Twelfth Street

DORN BROS

TWO BIG PURE FOOD MARKETS ON DELMAR

VANDEVENTER & DELMAR—5912 DELMAR

Purity, freshness and absolute cleanliness are factors that add their attractiveness to the low prices that you will find at our markets.

Prices Good, Mon., Tues., Wed., March 10, 11, 12

5 lbs. Best Gran. SUGAR 45c | HAMS Nicely smoked, 10 to 12 lbs..... lb. 30c

12c and 15c Items for 10c

Quaker Rolled Oats.....10c
Jello, any flavor, pkg.....10c
2 pkgs. Blue Tip Matches...10c
Safety Matches, per doz....10c
Head Rice, per lb.....10c
Mustard Sauce Sardines, can.10c
Mamma's Pancake Flour,pkg.10c
Black Shoe Polish, 2 cans.10c
3 pkgs. 20-Mule Team Borax.10c
2 bars Waltke's Soap.....10c
Evap. Milk, 2 tall cans.....25c

Pork Tenderloin, fresh, lb..40c
Bacon Squares, per lb.....30c
Pork Shoulders, blade, lb.25½c
Smoked Jowls, lb.....27½c
Smoked Cal. Hams (callies) lb., 25c
Hamburger Steak, ground to order, lb.....25c
Fresh Beef Tongues, per lb..25c
Bacon, sliced, per lb.....39c
Pork Sausage, fresh made, lb.24c
New White Kraut, 3 lbs....10c
Evap. Milk, 2 tall cans.....25c

10-lb. bag ARISTOS FLOUR..67c
24-lb. bag ARISTOS FLOUR.$1.55
Salmon, Fancy Pink, per can.22c
Smoked Bloaters, large, 3 for 25c

10 lbs. fine White Potatoes.22c
Grapefruit Large yellow, 3 for 29c
Dorn's Cup Quality Coffee, lb., 39c
Finnan Haddies, per lb.....24c

CHEESE Fancy Wisconsin Brick Lb. 32c
BUTTER Best Creamery, Lb. 59c
Pure Lard White, Lb. 27½c
Procter & Gamble's BOB WHITE LAUNDRY SOAP 1 Bar Free With 5 bars 25c

BLANTON CREAMO



Effects a big saving in household expense without sacrificing quality. The more particular you are the better it will please you.

Price, 38c lb.

Leading Lady Baking Powder

Buy It for Your Fine Bakings

$2.00 IN EAGLE STAMPS FREE WITH EACH LB. CAN.



Lb. 30c

DOUBLE EAGLE STAMPS EVERY THURSDAY

Have Beautiful Hair

Gray, faded and scraggy hair gradually restored to natural color, and soft luxuriant growth by using

"NEVER-TEL"

The Hair Beautifier

Tablets dissolved in water as used. Exquisite dressing—removes dandruff. 50c at druggists or from NEVER-TEL LABORATORIES CO. Dept. 102 Kansas City, Mo.

OIL STOCKS

Send for our 1919 Edition of Independent Oil Stocks. Contains general valuable information on about two hundred companies.

It is FREE for the asking.

W. L. Schachner & Co.

Stocks and Bonds
Central National Bank Bldg.
ST. LOUIS, MO.

Specials for Tomorrow, Monday, March 10th

Proving Bedell Styles are the Smartest

Extraordinary Sale and Demonstration of Bedell Style-Supremacy

At the New **Bedell** *Fashion Shop*

Washington Ave. at 7th Street

Fashionable Spring Suits

Individualized Modes, for Women and Misses, of Elegant Character and Custom-Made Distinction

Worth $5.00 to $10.00 More

Men's-Wear Serge
Tricotines
Silvertones
Gabardines
Velour Checks
Hairline Stripes
Scotch Tweeds

$28

Box-Model Coats
Tailored Models
Blouse Models
Waistcoat Models
Trimmed Models
Demi-Tailored
Sport Models

Will Be Remembered as Greatest Suit Sale of Season

Spring Colorings—*Including every light and dark tone favored for Spring. Navy Blue, Poilu, Jade, Spring Tans, Rust, Covert, Pigeon Gray, Gull, Rookie, Spring Browns—also Black*

Trimmings and Linings—*Revealing new treatments and trimming effects. Braid embroidery in broad effect scallop treatment. Hercules braid, self-tucking, gilet waistcoat. Fancy Silk and Cloth Vestees. Expensively lined with Peau de Cygne and heavy Satins.*

Magnificent new productions—in lines that are clean-cut and sharply defined—tailored with a quality of elegance and unerring style, equal to costliest made-to-order custom tailleurs in every detail.

Come prepared to see not only the best Suits in the city under $30 to $40, but the best values to be obtained all season at this price.

The many style-diversions of the day—presented in strictly mannish types, in demi-tailored and three-piece costume suits—crystallizing and symbolizing the finest and truest expressions of fastidious fashions.

"Style Without Extravagance" *No Charge for Alterations*

DRAM

MANTELL RETURN WEEK OF CLASSIC

"Merchant of Venice Series Tonight—Jul tinge at Americ

Robert Bruce Mantell, ductions today are the so classic drama on the Ame will begin a week's e mostly of Shakspearian tonight at the Shuber Theater. His initial offeri "The Merchant of Venice.

That Shakspeare remai box-office attraction w during Mantell's engagem same theater during Febru year. Nine performances and the attendance was ap ly 16,000. The house was out, and the receipts am $14,050, a financial re passed during the season "Follies." The plays this be the same as those of save that the veteran tra been so well advised as "Romeo and Juliet." The follows:

Tonight, "Merchant of tomorrow night, "Hamle day night, Delavigne's "M Wednesday matinee, "Me Venice;" Wednesday nigh Lytton's "Richelieu;" night, "King Lear;" Fri "Macbeth;" Saturday "Merchant of Venice;" a day night, "Richard III."

The most popular of productions last year pro "The Merchant of Venice," the most impressive were acterizations of the Cardi man in Lord Lytton's dr of the sceptered tiger who reigned over France, in Ca lavigne's "Louis XI." Mant Richard and Macbeth four ers. But his Hamlet was more adequate than his Ro and more lavish scenic a are promised this year.

Romance of Mantell's

Mantell's leading woman his wife, Miss Genevieve who brings youth, comeli enthusiasm to the parts peare's heroines. Fritz sterling young actor of rom pearance, plays the sec parts. The comedy roles by Guy Lindsley, a nati Louis and an actor of lon ence.

Mantell is now at the hei second career he has achie

As a young man, in one night, he flashed from obsc fame through his portrayal Ipanoff in Sardou's "Fedo several years the handso Scotchman was recognize pre-eminent romantic acto day, and his earnings were times munificent. Then m came in such shape that years he was unable to se the State of New York wi ing arrested, owing to an judgment obtained by his Once the darling of Broa sank into a "barnstormer, the "tank towns." In 18 he was 44 years old, he w nadir of his fortunes, and found himself with only 50 his pocket, and $10,000 of

Vaudeville proved the f of the ladder up which he once more to prosperity. 1904, arrangements wer which enabled him to play New York City, and he o one of the smallest th "Richard III." The crit claimed that in this actor had made a new discovery a genuine tragedian. Sin through the death and reti other actors, Mantell has classic field all to himself.

Julian Etinge, who, made a pathetic "farewell" stage, and went into the has "reconsidered," and re night at the American The sketch written by himself Mathis, under the title o Ever After." It affords o ty for his proclivity for fe personation and the we handsome gowns. In his a company are Marjorie Ben ter of Enid Bennett of graph fame; Velma Whitm is recruited from the mo thur Shirley and Togo Furo nese actor. There will be laneous bill of dancing a acts, including several son ten especially for Etinge.

Warfield Coming Next

David Warfield, in a "The Auctioneer," the co which he made his first fa star, is announced for th can Theater next week. bert-Jefferson will offer a "The Climax," featuring Painter, who has given opera for the spoken drama

The feature captioned at the Orpheum is the Mar gan Dancers, a troupe of who picture in a series mimes the story of the fall under the sword of Attila. is announced as an ambitio taking in the dance-dra skilled performers and scenic dress. Trixie Frigan pulent comedienne, will ap funny sketch, "At a Block Then there will be Bob promises to extemporize any subject, and to any tune lagher and Joe Rolley in travesty; the Kiraify Ki songs and dances; Brent Ha loist; McConnell and Austin cyclists, and a Travelogue scenes made memorable by low's "Evangeline."

At other downtown thea week: Columbia, "A Frate hearsal," which is a college other acts; Grand, Lottie M pert swimmer, and a co

DRAMATIC and MUSICAL EVENTS FOR THE WEEK

MANTELL RETURNS FOR WEEK OF CLASSIC DRAMA

"Merchant of Venice" Opens Series Tonight—Julian Eltinge at American.

Robert Bruce Mantell, whose productions today are the sole refuge of classic drama on the American stage, will begin a week's engagement, mostly of Shakspearian repertory, tonight at the Shubert-Jefferson Theater. His initial offering will be "The Merchant of Venice."

That Shakspeare remains a great box-office attraction was proved during Mantell's engagement at the same theater during February of last year. Nine performances were given, and the attendance was approximately 16,000. The house was twice sold out, and the receipts amounted to $14,950, a financial record surpassed during the season only by the "Follies." The plays this week will be the same as those of last year, save that the veteran tragedian has been so well advised as to omit "Romeo and Juliet." The list is as follows:

Tonight, "Merchant of Venice;" tomorrow night, "Hamlet;" Tuesday night, Delavigne's "Louis XI;" Wednesday matinee, "Merchant of Venice;" Wednesday night, Bulwer Lytton's "Richelieu;" Thursday night, "King Lear;" Friday night, "Macbeth;" Saturday matinee, "Merchant of Venice;" and Saturday night, "Richard III."

The most popular of Mantell's productions last year proved to be "The Merchant of Venice," although the most impressive were his characterizations of the Cardinal-statesman in Lord Lytton's drama, and of the sceptered tiger who for a time reigned over France, in Casimir Delavigne's "Louis XI." Mantell's Lear, Richard and Macbeth found admirers. But his Hamlet was scarcely more adequate than his Romeo. New and more lavish scenic accessories are promised this year.

Romance of Mantell's Life.

Mantell's leading woman is again his wife, Miss Genevieve Hamper, who brings youth, comeliness and enthusiasm to the parts of Shakspeare's heroines. Fritz Leiber, a sterling young actor of romantic appearance, plays the second male parts. The comedy roles are taken by Guy Lindsley, a native of St. Louis and an actor of long experience.

Mantell is now at the height of the second career he has achieved.

As a young man, in one red-letter night, he flashed from obscurity into fame through his portrayal of Loris Ipanoff in Sardou's "Fedora." For several years the handsome young Scotchman was recognized as the pre-eminent romantic actor of the day, and his earnings were for those times munificent. Then misfortune came in such shape that for many years he was unable to set foot in the State of New York without being arrested, owing to an alimony judgment obtained by his first wife. Once the darling of Broadway, he sank into a "barnstormer," touring the "tank towns." In 1898, when he was 44 years old, he was at the nadir of his fortunes, and one day found himself with only 50 cents in his pocket, and $10,000 of debts.

Vaudeville proved the first rung of the ladder up which he climbed once more to prosperity. Finally, in 1904, arrangements were made which enabled him to play again in New York City, and he opened in one of the smallest theaters in "Richard III." The critics proclaimed that in this actor of 50 they had made a new discovery—that of a genuine tragedian. Since then, through the death and retirement of other actors, Mantell has had the classic field all to himself.

Julian Eltinge, who, last year, made a pathetic "farewell" to the stage, and went into the movies, has "reconsidered," and returns tonight at the American Theater in a sketch written by himself and John Mathis, under the title of "Happy Ever After." It affords opportunity for his proclivity for female impersonation and the wearing of handsome gowns. In his supporting company are Marjorie Bennett, sister of Enid Bennett of cinematograph fame; Velma Whitman, who is recruited from the movies; Arthur Shirley and Togo Furo, a Japanese actor. There will be a miscellaneous bill of dancing and other acts, including several songs written especially for Eltinge.

Warfield Coming Next Week.

David Warfield, in a revival of "The Auctioneer," the comedy in which he made his first fame as a star, is announced for the American Theater next week. The Shubert-Jefferson will offer a comedy, "The Climax," featuring Eleanor Painter, who has given up light opera for the spoken drama.

The feature captioned this week at the Orpheum is the Marion Morgan Dancers, a troupe of coryphees who picture in a series of pantomimes the story of the fall of Rome under the sword of Attila. The act is announced as an ambitious undertaking in the dance-drama, with skilled performers and adequate scenic dress. Trixie Friganza, corpulent comedienne, will appear in a funny sketch, "At a Block Party." Then there will be Bob Hall, who promises to extemporize verses on any subject, and to any tune; Ed Gallagher and Joe Rolley in a military travesty; the Kiraify Kiddies, in songs and dances; Brent Hayes, banjoist; McConnell and Austin, comedy cyclists, and a Travelogue showing scenes made memorable by Longfellow's "Evangeline."

At other downtown theaters this week: Columbia, "A Fraternity Rehearsal," which is a college skit, and other acts; Grand, Lottie Mayer, expert swimmer, and a company of diving girls; Garrick, "Minstrel Revue of 1919;" Gayety, "Liberty Girls," and Standard, "The Trail Hitters."

Five of Leading Entertainers on This Week's Best Programs





FRENCH ARMY BAND WILL GIVE CONCERT HERE APRIL 21

First Came to the United States at the Invitation of Secretary Baker.

The French army band, formerly the Guarde Republicaine Band, which visited St. Louis during the Louisiana Purchase Exposition, will give a concert at the Coliseum on the evening of April 21. The band first came to this country by invitation of Secretary of War Baker, and has remained by permission of the French Government.

Its personnel is made up entirely of soldier musicians who were wounded in action or decorated for bravery under fire. In addition, they were chosen for skill in their art, so that, it is declared, any member can at need appear as a soloist. The director is Capt. Fernand Pollain, who wears a wound stripe and the Croix de Guerre.

The first concert given in this country was at Washington, at an official reception tendered to the band by President Wilson. The organization is now on tour, under the auspices of the French High Commission.

35TH DIVISION'S MINSTRELS

Mo-Kan Show to Arrange to Play Here a Week.

Lieut. H. J. Myers Jr., entertainment officer with the American Expeditionary Force, writes the Post-Dispatch that the Mo-Kan Minstrels, the show of the Thirty-fifth Division, will play a week in St. Louis before starting out on a tour of Missouri and Kansas.

The Mo-Kan Minstrels have been declared by general headquarters officials and others the best entertainment in the A. E. F., Lieut Myers says. Its performers are all Thirty-fifth Division men who saw service in the Argonne. After playing in Commercy, France, at the Thirty-fifth Division Theater to an audience of over 30,000, the minstrels took the road on the A. E. F. circuit, and were playing in Luxembourgh on Feb. 10, the date of Lieut. Myers' letter. He said they would play there for three weeks, and then go to Paris for a week's engagement. Permission has been given to bring home all the scenery and costumes.

Lecture at W. U. Medical School.

A lecture on "Industry, Research and the Engineer" will be delivered by Prof. Alexander S. Langsdorf, dean of the Washington University School of Engineering Architecture, Tuesday at 5 p. m., in the auditorium of the Washington University School of Medicine, Euclid and Scott avenue, under the auspices of the Washington University Association.

JEWISH MUSIC FEATURE OF SYMPHONY CONCERT

Ernest Bloch's "Poems" Express "Glowing, Agitated Soul of the Bible."

Instead of the annual all-Wagner program of antebellum days, Director Zach has arranged for the Symphony Orchestra concerts of Friday and Saturday a half-Wagner schedule. The second section of the program will be devoted to the German master's overture to "The Flying Dutchman," the Good Friday music from "The Flying Dutchman," and the prelude to "The Mastersingers of Nuremberg."

The concerts will begin with Schubert's lovely "Unfinished" Symphony, No. 8, in B Minor, of which he wrote only two movements, and which he never heard performed. It was found after his death in a batch of manuscript in the custody of a friend. The two movements are lyric with the lovely melodies of which Schubert was the most inspired creator among all musicians.

There will be no soloist, and in lieu of that attraction there will be presented a notable "first time" composition, Ernest Bloch's "Trois Poemes Juifs" ("Three Jewish Poems"). The composer is a Swiss Jew, born in Geneva 39 years ago, who, after many struggles, worked his way up to recognition as a writer of admirable music. These "Poems" are part of a larger work called a "Jewish Cycle," which includes a symphony entitled "Israel;" a "Rhapsodie Hebraique," for violoncello and orchestra; settings of the 137th, 114th and twenty-second Psalms; an "Oriental Symphony," on Jewish themes; a string quartet and an opera, "Jezabel."

"It is not my purpose," Bloch has explained, "to attempt a 'reconstitution' of Jewish music, or to base my work on melodies more or less authentic. I am not an archeologist. I hold it of first importance to write good, genuine music, my music. It is the Jewish soul that interests me, the complex, glowing, agitated soul that I feel vibrating throughout the Bible."

Explanation of the "Poems."

Regarding his three "Poems," the composer has supplied the following notes:

"I. 'Danse'—— This music is all in the coloring; coloring rather somber, mystical, languorous.

"II. 'Rite'—— This movement is more emotional; but there is something solemn and distant, as the ceremonies of a cult.

"III. 'Cortege Funebre'—— This is more human. My father died—these 'Poems' are dedicated to his memory. There is something implacably severe in the rhythms that obstinately repeat themselves. At the end, sorrow bursts forth, and at the idea of an eternal separation the soul breaks down. But a very simple and serene melody arises from the orchestral depths as a consolation, a balm, a gentle faith. The memory of our dear departed ones is not effaced; they live forever in our hearts."

The program in full will be as follows:

Symphony No. 8, in B Minor, "Unfinished" ..... Schubert
I. Allegro moderato.
II. Andante con moto.

"Trois Poemes Juifs," for Orchestra —Bloch
I. Danse.
II. Rite.
III. Cortege Funebre.
(First time.)

(a) Overture to "The Flying Dutchman" ..... Wagner
(b) Good Friday Music, from "Parsifal."
(c) Prelude to "The Mastersingers of Nuremberg."

Mary Carson "Pop" Soloist.

The soloist at today's popular concert at the Odeon will be Miss Mary Carson, coloratura soprano, who was born in Texas and who has sung in opera in Italy and London. She was heard here for the first time a few weeks ago, when she sang the role of Gilda in the Creatore Grand Opera Co.'s performance of "Rigoletto." The entire program follows:

Overture to "Rienzi" ..... Wagner
"Autumn Leaves," for String Orchestra ..... Rebikoff
(First time.)
Aria, "Ah, fors' e lui," from "La Traviata" ..... Verdi
Ballet Music from "Feramors" —Rubinstein
I. Dance of the Bayaderes.
II. Candle Dance of the Brides of Cashmere.
III. Wedding Procession.

Suite, "Rococo," for Orchestra, Op. 27 —Saar
I. Preambule.
II. Devise Noble.
III. Contredanse.
IV. Scene d'Amour.

Waltz song, "Se saran rose" ... Arditi
Waltz, "Joys of Life" ..... Strauss

The suite by Louis Victor Saar of Chicago was performed for the first time in St. Louis at a recent pair of regular concerts, with the composer directing. The work suffered from Saar's eccentricities on the dais, and the wish was expressed to see how it would fare under Director Zach's baton. Such curiosity as there was will be gratified at this afternoon's concert.

The soloist at next Sunday's popular concert will be Miss Edna Stoessel, pianist, formerly of St. Louis, who is a sister of Lieut. Albert Stoessel, one of the best of the younger American violinists.

Dean Langsdorf to Lecture.

Prof. Alexander S. Langsdorf, dean of the Schools of Engineering and Architecture of Washington University, will deliver a lecture on "Industry, Research, and the Engineer," Tuesday at 8 p. m. in the auditorium of the university's School of Medicine, Euclid and Scott avenues.

HEIFETZ, PARAGON OF VIOLIN, HERE MARCH 17

Will Play Mendelssohn Concerto at Second St. Louis Recital.

Jascha Heifetz, the miraculous youth of the violin, who has consistently proved during a year in this country that he is no mere sensational prodigy, but one of the two or three most illustrious violinists now alive, will give his second St. Louis recital at the Odeon on the night of March 17.

His program, the chief offering of which will be the Mendelssohn concerto in E Minor, is announced as follows:

Tartini ..... Sonate in G Minor
Mendelssohn .... Concerto in E Minor, Op. 64.
Allegro molto appassionato.
Andante.
Allegro, molto vivace.
Chopin-Wilhelmj ..... Nocturne in D Major.
Brahms ..... Dance No. 7
Paganini ..... (a) Caprice No. 13
(b) Caprice No. 20
Tschaikowsky-Auer— Andante Cantabile
Bazzini ..... La ronde des lutins

Heifetz is now 18 years old, and his genius—for no lesser word will apply—has enabled him to hold his own with undimmed luster after the furore of his sensational debut in the United States died away.

Edward Fausex Is Sought.

Information regarding the whereabouts of Edward Brugermann Fausex, formerly of 2826 Lyons street, is being sought by Charles de Rose of 129 Spring street, New York, who says he has important information for Fausex.

TINT AWAY GRAY OR FADED HAIR

The Safe, Harmless Method by Which Thousands of Women Keep Looking Young.

TRIAL PACKAGE SENT FREE.

There are many hair "dyes" and so-called "restorers," but there is only one "Brownatone" Hair Tint—safe, harmless, instant in results, easy to apply and preferred by every woman who has tried it.



"Brownatone Is My Best Friend."

This wonderful preparation does not rub or wash off. If you want a delightful surprise, just brush or comb a little "Brownatone" through your gray, streaked or bleached hair and see it change like magic to golden, soft or deep rich brown or black—any shade desired—the exact color to set off your complexion.

Absolutely Harmless.

"Brownatone" is not only odorless and greaseless, but is positively non-injurious. We absolutely guarantee it to contain no lead, sulphur, silver, mercury, zinc, aniline or coal tar products. Used for switches as well as growing hair. Sold by all leading druggists. Two colors: "Light to Medium Brown" and "Dark Brown to Black." Two sizes, 35c and $1.15.

Sample and Booklet Free.

Special Trial Offer! Send only 10c with this coupon for Free trial package and helpful booklet on the care of the hair. Mention shade desired when writing or purchasing. Trial packages by mail only—not to be had from druggists. Send coupon today.

Mail This Coupon Now.

The Kenton Pharmacal Co.,
442 Coppin Bldg., Covington, Ky.
Enclosed find 10 cents (to cover postage and packing) for Trial Package of Brownatone.
.....Light to Medium Brown or
.....Dark Brown to Black.
Mark with X shade wanted and mail with your full name and address.

—ADV.

The Japanese Way to Remove Corns Doesn't Hurt a Bit—Easy and Simple

The Magic Touch of Ice-Mint Does It. Just a Touch Stops Soreness. Then the Corn or Callous Shrivels and Lifts Off. Try It. Your Feet Will Feel Cool and Fine.

Just a touch of Ice-Mint and "Oh!" what relief. Corns and callouses vanish, soreness disappears and you can dance all night or walk all day and your corns won't hurt a bit. No matter what you have tried or how many times you have been disappointed here is a real help for you at last. From the very second that Ice-Mint touches that sore, tender corn your poor tired, aching feet will feel so cool, easy and comfortable that you will just sigh with relief. Think of it: just a little touch of that delightful, cooling Ice-Mint and real foot joy is yours. No matter how old or tough your pet corn is he will shrivel right up and you can pick him out after a touch of Ice-Mint. No pain, not a bit of soreness, either when applying it or afterwards, and it doesn't even irritate the skin.

Ice-Mint is the real Japanese secret of fine, healthy, little feet. Prevents foot odors and keeps them cool, sweet and comfortable. It is now selling like wildfire here.

Just ask in any drug store for a little Ice-Mint and give your poor suffering, tired feet the treat of their lives. There is nothing better, nor nothing "just as good."—ADV.

PAGEANT CHORAL WILL GIVE VERDI'S 'REQUIEM'

Fallen Heroes of War to Be Honored Tuesday Night at the Odeon.

The Pageant Choral Society, directed by Frederick Fischer and accompanied by the Symphony Orchestra, will devote its second concert of the season, at the Odeon, Tuesday night, to a rendition of Verdi's "Requiem," in memory of the fallen heroes of the war.

This great work of genius, characterized by passionate intensity and dramatic power, was written in 1874 as a musical funeral oration in commemoration of the death of Alessandro Manzoni, founder of the romantic school of Italian literature. Its extraordinary musical beauty has been praised by the greatest composers, such as Brahms. Its divisions are as follows:

I. "Requiem e Kyrie"—for soprano, mezzo-soprano, tenor, bass and chorus.
II. "Dies irae"—Four solo parts and chorus.
III. "Domine Jesu"—Offertory for soprano, mezzo-soprano, tenor and bass.
IV. "Sanctus"—Fugue for two choirs.
V. "Agnus Dei"—Soprano, mezzo-soprano and chorus.
VI. "Lux aeterna"—Mezzo-soprano, tenor and bass.
V. "Libera me"—Solo for soprano, chorus and final fugue.

As soloists the management has engaged Lucille Lawrence, soprano; Frederica Downing, mezzo-soprano; Forrest Lamont, tenor, and Henri Scott, bass. All are Americans. Miss Lawrence, who was retained in the place of Myrna Sharlow on account of the latter's illness, was chosen by Puccini to be the first interpreter in Europe of his "Girl of the Golden West," and she sang it in a dozen different cities. She sang the soprano part of the "Requiem" in Italy during the Verdii centennial, and recently made her New York debut in the same part, with Schumann-Heink, Rothier and Zenatello. Miss Downing is a member of the Chicago Opera Association. Lamont and Scott are too favorably known here for further description.

Now for twice the work in one-half the time and in a better and easier way! Get efficient "HELP" through POST-DISPATCH "WANT" ADS.

AMBITIOUS PLANS OF ST. LOUIS SYMPHONY

For 1919-20 Expenses Will Be Increased $22,000 to Obtain EXceptional Talent.

In the program books for the Symphony Orchestra concerts last night and Friday afternoon was included the following announcement:

"The concert season of 1919-1920 will mark the fortieth anniversary of the founding of the St. Louis Symphony Orchestra. It will also establish a new record in local musical history. Plans already adopted provide for an increase of $22,000 (25 per cent) in the annual expenses. These funds will be used for two purposes:

"1. The orchestra will be increased from its present strength of 65 to 80 musicians, and the very best players will be secured.

Plans for Soloists.

"2. The appropriation for soloists has been doubled to permit the management to engage the most eminent artists available. The following are already engaged: Fritz Kreisler, the greatest living violinist; Sergei Rachmaninoff, the greatest living pianist; Mabel Garrison, soprano; Sophia Braslau, contralto; Max Rosen, violinist; Albert Spalding violinist.

"The orchestra as it stands today is a monument to the patient and devoted efforts of Mr. Max Zach, who has been re-engaged for next season. With the stimulus of a stronger personnel in the orchestra, Mr. Zach can reasonably be expected to achieve far greater results next season than ever before.

"The entire membership of the Executive Committee and the Board of Management are enthusiastically behind this comprehensive program. We will not fail to 'put it over.' Music, as a necessity to mankind, underwent an acid test during the war. Everyone knows how it stood this test.

Assured of Co-Operation.

"The management is assured of the hearty co-operation of the leading business and civic organizations of the city. All our plans are based on selling every seat in the Odeon before the concerts begin next November. After many years of patient effort the orchestra has at last come into its own, and is recognized by everyone as one of the most important institutions in the life of the community."

Then follows an appeal for immediate subscriptions for season tickets, with a scale of prices. It is asserted that there will be no war tax, but nothing is said of the fact that the prices, except in the case of the boxes, show a substantial increase over all previous admission fees. As before, boxes seating six may be had for the season for $200. But the seats in the entire lower floor are raised from $17.50 to $20; the first row in the balcony is advanced from $12.50 to $14 a seat; the second, third and fourth rows are raised from $9 to $11; and the fifth, sixth and seventh rows are advanced from $7.50 to $9.

CARUSO MARRIES WIFE AGAIN

Mrs. Caruso Formally Taken Into the Catholic Church.

By the Associated Press.

NEW YORK, March 8.—Enrico Caruso, the Metropolitan Opera House tenor, and Dorothy Park Benjamin were married for a second time today in St. Patrick's Cathedral, after the bride had been formally received into the Catholic faith.

They were first married in the marble collegiate church here, Aug. 20, 1918.

W. U. to Give Play at Odeon.

The annual play by the Thyrsus Club of Washington University will be presented at the Odeon the evening of April 23. "The Lion and the Mouse," by Charles Klein, and "The Admirable Crichton," by J. M. Barrie, are the only plays under consideration.

Three one-act plays are to be produced by the club early in April, and "The Mellerdrama," now in process of construction by the playwright talent of the University, is to be produced late in May.

NOSE CLOGGED FROM A COLD OR CATARRH

Apply Cream in Nostrils to Open Up Air Passages.

Ah! What relief! Your clogged nostrils open right up, the air passages of your head are clear, and you can breathe freely. No more hawking, snuffling, mucous discharge, headache, dryness—no struggling for breath at night, your cold or catarrh is gone.

Don't stay stuffed up! Get a small bottle of Ely's Cream Balm from your druggist now. Apply a little of this fragrant, antiseptic cream in your nostrils, let it penetrate through every air passage of the head; soothe and heal the swollen, inflamed mucous membrane, giving you instant relief. Ely's Cream Balm is just what every cold and catarrh sufferer has been seeking. It's just splendid.—ADV.

Irwin's
509 Washington Ave.

Shetland Wool Slip-On Sweaters
—in all the new Spring colorings. While 100 last, only..... $1.95

Presenting Tomorrow an Extraordinary

Sale of Spring Suits



A Special Purchase!
Over 400 New Suits!
Nearly Fifty Styles!
Values Little Short of Sensational! Come!

$21

An achievement in Value-Giving: "High-Cost Suits at a Popular Price!"

Significant phrase, isn't it? We think so. For we're enthusiastic about these Suits. And we'll venture to predict you'll never look elsewhere after examining them—after noting their style, their high-grade materials and their superior value.

Gabardines
Finest Serge
Wool Poplins
—in—
Stylish Tailleurs
Semi-Tailored
Box Coat Styles
Ripple Effects

Suits at $21 that emphasize the little unusual style touches and niceties of tailoring found only in higher-priced garments. Vests and contrasting collars on many. Coats silk lined. Spring colors, navy and black. All sizes.

WHAT PARIS MAN IN STREET THINKS OF NATIONS' LEAGUE

Continued From Page One.

but I am content to let President Wilson make peace for us.

AN ARISTOCRAT OF FAUBOURG ST. GERMAIN: A league of nations will do for moral protection and the left bank of the Rhine for material protection.

A PORTER AT GARE DE L'EST: President Wilson wants us to do away with armies. Without armies there can be no wars. I am for the Wilson league of nations and no wars, and to hell with the Saar Valley and all the rest.

A MAID OF ALL WORK: Ah, monsieur, I am too ignorant to understand these things. Everybody seems to think M. Wilson has good ideas for preventing war. Perhaps those new ideas are better than the old ones. Who knows?

A LABOR LEADER—If Germany is disarmed and we are disarmed how can we fight? If there is no war, the people who need the Saar Valley or any of the German territories are only capitalists. Working people are interested only in the league of nations.

A TELEPHONE OPERATOR—President Wilson says he wants the poor people to have a better time and not to have war. They had better listen to him at the peace conference unless they want a revolution.

A POLICEMAN — The French Government must know better than any foreign Government what France needs. Premier Clemenceau will accept this league of nations if it is the right thing for France, just as he will demand the Saar Valley and the left bank of the Rhine, if France needs them.

A PORTER AT THE GARE ST. LAZARE—Yes, a society of nations, if it is going to stop wars. The Rhine is our natural frontier.

A MIDINETTE—A society of nations is the Wilson plan, and I am for Wilson. I would like to see the left bank of the Rhine neutralized with no boche soldiers on this side of it. We must have Alsace-Lorraine and the coal from the Saar Valley.

A LOCOMOTIVE STOKER — I have never studied the question of the society of nations, but I imagine it has good points. Let us be content with Alsace-Lorraine, and not trouble about the Rhine just now.

A FRENCH BUSINESS MAN—I think there are too great differences of language and temperament for the formation of an effective society of nations. Let us maintain a powerful Entente alliance, both military and political. We should not annex the left bank of the Rhine, for we could never agree with the German thinking and speaking population.

A SALESWOMAN—I don't quite understand the Society of Nations, but if it means no more wars, I would like to see it constituted. What could we do with the left bank of the Rhine? We ought to be satisfied to get back Alsace-Lorraine.

Military Protection Wanted.

A JANITOR—If the Society of Nations is going to prevent bombs being dropped from airplanes I approve of it. I don't think it necessary for France to have the left bank of the Rhine if the Society of Nations will be strong enough to protect us.

A TAXI DRIVER—I doubt if we will get much good out of a Society of Nations or the left bank of the Rhine. Let us have peace first and we will see later how things will turn out.

A RAILWAY TICKET COLLECTOR—A Society of Nations, yes, but with powerful military support. I don't see why we should claim the left bank of the Rhine. I know of no rights we have to it.

OFFICE BOY OF FOURTEEN—I don't know anything about the Society of Nations, but I think we should not take the left bank of the Rhine because the Germans would want to fight us again for it.

A PHYSICIAN—The Society of Nations is all right, but it must have strong military protection. Germany and her allies fought many powerful nations for four years. I am not an annexationist, but I think we ought to have the left bank of the Rhine, so as to keep Germany in a subdued condition.

A CHEMIST—President Wilson's Society of Nations, yes. We ought to be satisfied, I suppose, with Alsace-Lorraine, but we ought also to have the Saar Valley.

A COMMERCIAL TRAVELER—You may get people to accept the principles of a Society of Nations, but it will be harder to make them respect such principles. France has certain rights to the left bank Rhine, but wouldn't it be necessary to bring back to life the League of the Rhine before introducing the League of Nations?

For and Against Frontier.

A FRENCH ACTRESS—Without a society of nations France will always be at the mercy of German aggression. I do not think that France, unless savagely attacked, will really think of taking over the left bank of the Rhine.

AN EMPLOYE OF THE UNDERGROUND RAILWAY—I don't think a society of nations is realizable. Our frontier should extend as far as the Rhine.

A FRENCH SENATOR—From what is known of the proposed institution of the league of nations, one cannot fortell how it might be used. I must reserve my opinion about the left bank of the Rhine.

A FARMER—I am not interested in these subjects at my age, and I suppose those who govern us will know what to do.

A FRENCH NEGRO SOLDIER—If the rights of the negroes are to be recognized in the league of nations I will stand by it. I don't live in France usually, so I am not troubled about the left bank of the Rhine.

A MANUFACTURER—On the left bank of the Rhine, with powerful forces at his disposal, a league of nations has a living chance. We could never agree with the German population on the left bank of the Rhine if we took control there.

A MAGISTRATE—I firmly believe in a society of nations, and would advise a plebiscite among the people on the left bank of the Rhine.

A STREET SWEEPER—I have never troubled myself about the society of nations. What I want is adequate protection from the high cost of living. As for the left bank of the Rhine, that also has never troubled me.

During the year 1918 the Post-Dispatch printed 88,511 Female Help "Wants"—8229 more than the FOUR other St. Louis newspapers combined.

EQUAL SUFFRAGE AT W. U.

Women to Have Same Privileges as Men.

Women students of Washington University are to have equal suffrage. A tentative plan is to give them equal privilege with men students and faculty members in naming the president of the men's organization of the university.

Under the organization's new constitution draft, student council membership is to come from the several schools and other departments instead of from classes, no member to represent more than one school or club.

GIRL ASLEEP 57 DAYS

State of Coma Follows Three Weeks' Illness of Typhoid.

Special to the Post-Dispatch.

KANSAS CITY, March 8.—Fifty-seven days unconscious from the effects of typhoid fever, Adelaide O'Dowd, 16-year-old school girl, is being given liquid food without the aid of a tube.

Miss O'Dowd, however, has shown no signs of returning from the state of coma which has baffled some of the leading specialists here. The food, in small quantities, is placed far down in the girl's mouth and is swallowed instinctively. Eight weeks ago, after three weeks of a severe case of the fever, Miss O'Dowd drifted from delirium into a stupor. Since that time, without a single intermission, the girl has lain unconscious, periods of quiet being broken by restless tossings.

Series of Lenten Sermons.

Dr. Martin O'Malley will preach the evening sermons during Lent at St. Vincent de Paul's Catholic Church, Ninth street and Park avenue.

ALL GOODS LEFT!!

MUST BE SOLD OUT TOMORROW

AT PRICES AS LOW AS

20c ON THE $



We've got to quit—and we haven't got a bit of use for any of these remaining garments. We'll take any reasonable price you'll give us, in order to dispose of what's left. Think of it, 20c ON THE $. Isn't that giving away goods? How can you resist such tempting offerings. Come and see them with your own eyes and be convinced.

HERE'S WHAT WE HAVE!

69 Women's Fine Plush Coats
88 Women's Spring Suits
206 Women's Spring Coats
65 Fine Cloth Suits
204 Wash and Silk Waists
314 Silk and Serge Dresses
35 Sweaters and Coatees
About 400 Other Garments

WARNING! If you have anything in our "will call" department, come and get it tomorrow, or you'll forfeit your deposit.

HAROLD'S

712 WASHINGTON AV.

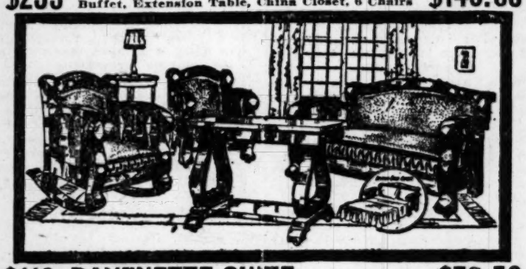
Your $50.00 Bond — LAUER'S — Worth $52.50 In Trade

825 N. 6th St., Just South of Franklin

WITHOUT A DOUBT THESE ARE ST. LOUIS' BEST FURNITURE VALUES



$235 HIGH-GRADE DINING-ROOM SUITE $149.50
Buffet, Extension Table, China Closet, 6 Chairs



$110 DAVENETTE SUITE $79.50
Heavy massive frame—mahogany finish.



$200 QUEEN ANNE BEDROOM SUITE $129.50
Dresser, Bed, Dressing Table, Chiffonette.

Newark PUMPS for WOMEN

The Baltimore $4.50



This Patent Colt Colonial turn; smart Louis heel; with patent leather buckle to match. An ideal colonial pump for fashionable dressers.

The Seymour $5.00

This Dull Kid Colonial turn; covered Louis heel; with nickeled silver buckle. Most particular of women will wear this model this Spring.

So Smart, so Shapely—You Wonder at their Perfect Comfort!

THE sharpest eye could not discern the comfort, these supremely smart NEWARK Colonials conceals. Only the graceful step of the wearer betrays it.

See these and other beautiful models at anyone of our stores and be convinced that you save from $2 to $3.00 on every pair.

Surely you will not miss the opportunity of procuring Fashion's Latest Fancies at such BIG savings. May we show them to you tomorrow?

The Newark Shoe Stores Co.

LARGEST RETAILERS OF SHOES IN THE WORLD

ST. LOUIS STORES:
706 Olive Street, Republic Building
213 N. Sixth Street, Between Pine and Olive
138 Collinsville Avenue, Near Missouri, East St. Louis
OPEN TILL 10 O'CLOCK SATURDAY NIGHT
—297 STORES IN 97 CITIES—

We Give and Redeem Eagle Stamps

Sensenbrenner's SIXTH AND ST. CHARLES

Complete Outfitters "From Head to Foot"



Exclusively Styled New

HATS

Specially Priced Monday

$7.50 & $10

Unusual efforts have been exerted to provide the exceptional in style, variety and value. More and more St. Louis women are coming to realize the manifold advantages of getting their millinery at this store.

New Style Themes in
"Mitzi" Sailors
Watteau Hats
Bandeau Hats
Garden "Flops"

(Entire Second Floor)

CAPES — SUITS

Bearing the celebrated label of quality



$25

Worthmor

—$30 and $35 values for

$25

The Suits

Are simply irresistible in style, superior in quality, supreme in value. Box-coated, vested braid and button trimmed fashions of silvertone, serge, wool poplin and checked novelties.

The Capes

Are shown in extensive variety—likewise plenty of fetching DOLMANS. Well tailored, splendidly silk lined, carefully finished, in popular serge, wool poplin and gabardine.



$25



Style Distinction in Spring

OXFORDS

Splendid Assortment at

$7.00

The price asked is unusually modest when the high quality and the individuality of these Oxfords are considered. They fit perfectly, are graceful and trim, and have hand-turned soles and covered full Louis XV heels.

Satins!
Patent!
Black Kid!
Brown Kid!
White Kid!
Sizes 1½ to 8; widths AA to D.

Spring Dress Values to $25 for $15

Georgettes! Taffetas! Satins! Serges! Wool Velours! Wool Jerseys! Crepe de Chines! And the style variety is just as great as the range of materials. You will find just the kind of Dress you want, whether for street wear, sport, afternoon or evening purpose.

Stunning Capes, Dolmans & Coats

A great sale of unusual values—providing marked savings in fashionable styles developed of serge, poplin and other fabrics. A big selection in the modish navy color, as well as all other proper shadings. You'll need one for these brisk Spring days.

Decorated Lieutenant Dies at Sea.
By the Associated Press.
NEW YORK, March 8.—With the arrival of the steamer Chicago with troops from France today it became known that Lieut. Victor Vohin of Titusville, Pa., who fought throughout the war and was twice decorated, died on the trip across and was buried at sea.

St. Louis' Biggest Cut-Price Grocers

Tomatoes or Tomato Stock, No. 3 cans, 2 cans for.....25c
Campbell's Pork and Beans, 2 cans for.....23c
Sweet Wrinkle or Early June Peas, 20c size, 2 cans for..25c
Wilson Milk, small size, 5 cans for.....25c
Eagle Milk, per can.....19c
Hebe Milk, large size, per can.10c
Wilson or Pet Milk, large size, 2 cans for.....25c
Best Guatemala Coffee, lb....29c
Best Mixed, Green or Black Tea, per lb.....25c
Snider's Pint Catsup, per bot.25c
Compound Catsup, 10-oz. size, 5 bottles for.....25c
Large Head Rice, per lb.....10c
Best Bulk Cocoa, per lb.....17c
Sweetheart Toilet Soap, 5 bars for.....25c
Baby Doll or Sweet Marie Toilet Soap, 6 bars for.....25c
Best Lima Beans, 2 lbs. for...25c
Black Eye Peas, 4 lbs. for....25c

MEATS

Fresh Smoked Jowls, per lb...25c
Country Bacon, per lb.....25c
Hams, per lb.....25c
Salt Jowls, per lb.....21c
Fancy Sugar-Cured Strips, Bacon, per lb.....30c
Cervelat Sausage, fancy, lb...25c
Globe Soap, large size, 6 for..25c
Brooms, large size, regular 60c size, per broom.....30c
Hand Pick Michigan Navy Beans, 3 lbs. for.....25c
Best Granulated Sugar, 10 lbs. for.....93c
Rumford Baking Powder, 1-lb. can, per can.....22c
Full Cream Cheese, 1 lb. for..29c
Heinz Sweet Dill or Sour Pickles, 1 pint for.....5c
Queen Olives, qt. jar, per qt..25c
Robin Brand Beets, No. 10 can, per can.....29c
Strain Tomatoes, No. 10 can, per can.....50c
Pork and Beans, No. 10 can, per can.....50c
Holland Herring, per doz....19c
Pure Lard, per pound.....28c

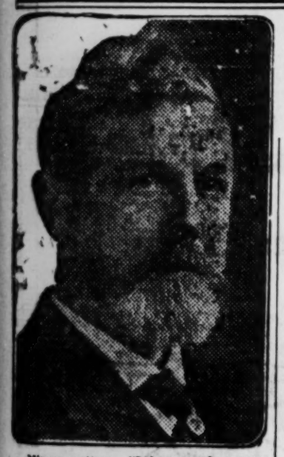
These prices are good all week, beginning Monday, March 10th, ending Saturday, March 15th.

49c SPECIAL
5 bars Rub-No-More Naptha Soap.
1 pkg. Rub-No-More Naptha Chips.
2 pkgs. Rub-No-More Washing Powder.
1 pkg. Rub-No-More Washing Powder free.
71c value for 49c.

Blanke's Drip Coffee Pots, regular $1.25 size; per pot..35c
Gorton's Fat Herring, No. 2 can, per can.....10c
Satin Laundry Soap, 6 bars for 25c
Pinto, Chili, or Red Beans, 3 lbs. for.....25c
Prunes, large size, 3 pounds....25c
Dr. Price's Corn Flakes, pkg..10c
Fresh Soda Crackers, 2 lbs.....25c
Anger's Egg Barley, 3 pkgs....10c
Vanilla, 25c size; 2 bottles.....25c
Lump Starch, 4 lbs.....25c
Dried Apples, 2 lbs.....35c
Hip-O-Lite Marshmallow Creme; regular 35c size, jar.....20c
Royal Brand Syrup; large size; No. 2 cans, per can.....10c
Sauer Kraut, No. 3 cans, 3 for..25c
Red Seal Brand Codfish, 4 pkgs. for.....25c
Large assortment of fancy Fruits and Vegetables at low prices.
Best grade Syrup, 1-lb. cans....5c
Red Rose No. 10 Syrup, can....61c
Large size Toilet Paper, 10c size; 4 rolls.....28c
Bulk Peanut Butter, lb.....15c
Heinz Peanut Butter; regular 25c size, 2 for.....27c
Loose Flour, 10 lbs.....50c
Macaroni or Noodles, 3 lbs....25c
My Wife's Salad Dressing, 15c size; 3 bottles.....25c
Elk Mustard, 15c size, 3 for....25c
Large Ivory Soap, 15c size, (unwrapped), bar.....10c
Headlight or Very Best Matches, large box, 3 for.....10c
Sea Foam, Lively Sally or Snow Boy Washing Powders, large size, 6 pkgs.....25c
Shrimp, regular 15c size, can...10c
Bob White Soap, 5 bars.....25c
Lady Hampton Beans, No. 2 cans, 2 cans for.....15c
Gold Medal Toothpicks, 3 pkgs. for.....10c
Bran-Eta Biscuits, 10c size, 4 pkgs.....25c
Large Bottles Bluing, 6 bottles for.....25c
Bulk Sauer Kraut, 4 lbs.....10c
Assorted Preserves, ½-gal. cans, per can.....49c
Kellogg's Krumbles, 3 pkgs....25c
Mincemeat, lb.....15c
Jell-O, any flavor, 3 pkgs....25c

ECONOMY GROCERY STORE

Under New Management
Phone Central 4419L
805 N. SIXTH ST.



The DOCTOR'S ADVICE
by Dr. Lewis Baker

The questions answered below are general in character, the symptoms or diseases are given and the answers will apply in any case of similar nature.

Those wishing further advice, free, may address Dr. Lewis Baker, College Bldg., College-Elwood streets, Dayton, Ohio. Inclosing self-addressed, stamped envelope for reply. Full name and address must be given, but only initials or fictitious names will be used in my answers. The prescriptions can be filled at any well-stocked drug store. Any druggist can order of wholesaler.

Misery writes: "I have such a very severe cough and cold and have not been able to get anything to help me. It is weakening my system."

Answer: Use the following and your cold and cough will vanish and you will soon be strong again: Get a 2½-oz. bottle of Concentrated Essence Mentho-Laxene and take every hour or two. This can be taken pure or made into a full pint of homemade syrup. Full directions as to use will be found on bottle. This is a mild laxative and will drive the cold from the system.

* * *

Lucille asks: "I have tried to cure dandruff, itching scalp, falling hair and baldness with numerous tonics, etc., but in vain. What do you recommend?"

Answer: I have been recommending Plain Yellow Minyol for the past seven years, and scores of my patients are delighted with the quick, pleasant action of this remedy in stopping itching, falling hair, dandruff, etc. It gives the hair health, luster and vigor as nothing else does. Obtain in 4-oz. Jars with full directions.

* * *

Maude writes: "Can you please prescribe medicine which will relieve me of such distressing symptoms of kidney and bladder, as well as pains in small of back?"

Answer: Those seeking relief from kidney and bladder disorders should begin taking Balmwort Tablets, a very successful formula sold in sealed tubes with full directions.

* * *

Gerry asks: "For several months I have not been feeling well. My skin is sallow, my tongue is coated, have headache, am sleepless, nervous and bothered with chronic constipation. Please help me."

Answer: You need a laxative blood-cleansing treatment in the form of Three-Grain Sulpherb Tablets (not sulphur). Overcome the tendency to constipation and gradually your good health and pure blood will return.

* * *

Mrs. B. writes: "I hesitate to ask advice, as my case is so unusual. In a word, I am tired and worn out all the time. Rest does not refresh me. I have been married over a year, and formerly did not know what it was to be tired or nervous. Sometimes I feel hysterical. I fear I will become a nuisance to my husband if this continues."

Answer: Your nervous system has been depleted. You need a tonic invigorating medicine that will aid in supplying more food energy to your nerves. Take Three-Grain Cadomene Tablets regularly for several months.

NOTE: For many years Dr. Baker has been giving free advice and prescriptions to millions of people through the press columns, and doubtless has helped in relieving illness and distress more than any single individual in the world's history. Thousands have written him expressions of gratitude and confidence similar to the following:

Dr. Lewis Baker, Dear Sir: In reading your good advice to others I have found relief. I inclose stamps, and please send me your "Great Guide Book, Health and Beauty," and I thank you for advice to others which so helped me. May your good work go on. You will get better reward than money in helping so many who suffer and often cannot get a doctor, as there is no money to pay one. One of your many well-wishers. Sincerely,
MISS C. H. WHITE,
180 Free St.,
Portland, Me.
—ADVERTISEMENT.



Whiter, Cleaner
Clothes

No matter how white they have been in the past, we know you will say GRANDMA'S *Powdered* Soap with its wonderful suds and cleansing power makes them a litte whiter. A tablespoonful to a pailful of water is enough. You measure out just what you need—no more. There is no waste—such as the wasting away of bar soap lying around in water. There is no chipping nor slicing. Wash anything—silks—chiffons—laces—and expensive shirt waists, with safety.

5c and larger Packages

Try this Powdered Soap Today!

Grandma's Powdered Soap

Saves TIME—Saves WORK—Saves SOAP
Your Grocer Has It!

SIDELIGHTS ON LIFE IN PARIS DURING PEACE CONFERENCE

Continued From Page One.

the cultivation and upturning of the soil will yield a steady harvest in the "relic" line, but long before the organized armies of tourists are turned loose everything in the way of visible relics will have disappeared. This is not to say, however, that the day of souvenirs is drawing to a close. There will be a thriving trade for a long time—the demand will be supplied.

The enemies and critics of President Wilson would be satisfied and silenced, for a day at least, if they could wander around France and note what French art, in its lower forms, has done to the face of the apostle of the league of nations.

Soliloquy of a doughboy on the Rhine, after gazing for some moments upon the enormous bronze statue of the forebear of William Hohenzollern at Coblenz: "I'll bet you're sorry now you raised that boy to be a soldier."

The American officers and men who are daily arriving home by the thousands are returning with impressions that will remain indelible. Many illusions have been shattered. Never again will a great American force cross the Atlantic with such inspiration and zeal as animated the army that is now returning. In the returning army is the finest of young American manhood. The homecoming Captains, Lieutenants and doughboys will be the men largely in control of the United States and its affairs 20 years hence. From among them will come future Governors of states, members of Congress and, quite possibly, Presidents. The lessons they have learned will play a large part in the determination of this nation's policies and attitudes as regards the affairs of Europe in future wars.

The daily cost to the United State of the army of occupation in the Rhine provinces is approximately $1,000,000 for pay and subsistence. The item of pay is said to be about $725,000 a day on the average and the cost of subsistence around $300,000. These figures are based on a force of 450,000 officers and men. They do not take in the cost of subsisting animals, maintaining motor cars, motor trucks and other necessary equipment. The total cost is around $1,500,000 a day on an average. The figures are being kept in France to the last detail, and when a responsible Government shall have arisen in Germany and the army withdrawn, the United States' bill for it will be included in the final reckoning.

It is not surprising that the officers and men comprising the American army of occupation find life in the Rhine provinces in Germany more agreeable than life in France during the last year of the war. Hundreds of thousands of our soldiers saw France at its very worst. They now have cleanliness and comforts and they would be less than human if they did not express pleasure at the change. It is a surface expression, however, and officers and men generally recognize the unfairness of serious comparison between cities and people personally untouched by war and what was left of Northern France after four years of the conflict.

Coblenz, a city of about 50,000, is nearly as lively and busy as it was in pre-war days. If one is in a hurry it is necessary, often, to leave the sidewalks and take the streets for it, and the evening crowds are often of a density. It was rather surprising to find cafes open until midnight and to hear the productions of Sousa and Cohan on the Rhine's banks. There are few food restrictions and prices are reasonable. There is no butter, but there is sugar in plenty. Linen has long since disappeared from the hotels, enormous counterpanes serving the bedchambers as sheets for the beds and counterpanes also serve as towels for the bathrooms.

Whatever may be the future of Germany, or of its component parts, the German as an individual remains unbeaten. He is no way penitent. His chin is still up. As a rule the average German is not looking ahead. He is doing what he can with each day as it comes, in his customary, methodical way, and thinking as little as possible about what next week or next month may bring. And he is taking his regular pleasures as he goes along.

In the grand ducal palace of Hesse at Mayence sits Mangin, the French General who commanded the American divisions in the Chauteau-Thierry-Soissons fighting. He commands in the French area of occupied Germany. He is a small man in stature, but of a most dominating presence. He has a face that indicates strongly the possession, by the man back of it, of all of the desirable qualities of a bulldog and of a fox terrier as well. Mangin has been styled "The Butcher." He is proud of the conduct of his men in the occupied area. Forty-eight hours after arrival the French troops were practically without their food supplies. But there was no raiding of German stores. "The Rhine was our food," said Mangin proudly.

The caretaker of the Cathedral of Rheims places in your hand a fragment of the shattered glass of the edifice, and in return you, of course, place some of the coin of the country in his. Relics of Rheims promise, in the course of time, to equal the output of "pieces of the true cross."

The Cathedral of Arras has suffered far more severely than that of Rheims. The famous edifice of the latter city is capable of repair and restoration. The Arras Cathedral has the blue sky only for a roof.

President Wilson has dominated the sessions of the peace conference thus far, and it is not to be doubted that he will again become the central figure of the deliberations on his return. There is a genuine eagerness to listen to him; to know him; to get his opinion on everything. There may be mental reservations, here and there, as the President goes his way, that may come out into the open in the later discussions, but thus far, as far as the formal sittings are concerned, it has been a Wilson conference.

While Wilson, Lloyd George and Clemenceau are the present outstanding figures at the conference, there are others that have either made an impression or are to be reckoned with. Venizelos of Greece is distinctly of a mentality not to be confined within the boundaries of his country. Sazanoff, from Rus-

Continued on Next Page.



A Beautiful Sheffield Pattern

which possesses extraordinary wearing qualities and rivals sterling for beauty. Set complete as illustrated above..... $70.00
Coffee, $23 Sugar, $15 Cream, $13 Tray, $19

Every Customer Must Be a Satisfied Customer
Whether you make your purchase in person or by mail, the same guarantee of satisfaction is yours. Purchases made here must satisfy the Purchaser.

Optical Service
Those who have tried our service recommend it to others.
We should like to number you among our satisfied optical customers should occasion arise.



All Platinum Ring as illustrated with a large diamond in the center and 18 smaller gems surrounding. $258.00

Social Stationery
Correct in form and quality at the proper price.
You can depend on the high quality of workmanship and prompt service we offer in our Stationery Department.

Hess & Culbertson Jewelry Co.
SEVENTH & ST. CHARLES

You Always Get More for Your Money at Lentzner's

G. GLICKSMAN, Manager.
LENTZNER'S
Where You Buy Direct FROM THE Manufacturer
512 FRANKLIN AV. NEAR BROADWAY

Always Lower Prices on Goods of Equal Quality at Lentzner's

THE NEW SUITS

Alterations FREE

Before you buy your Spring Suit, look at our immense line, which includes every smart style that will be worn this Spring in Box Suits, Vestee Suits, Plain Tailored and Dressy Suits. We have them all—and we will save you from $5.00 to $10.00 on your purchase. The materials include—

Men's-Wear Serge, Poiret Twill, Poplins, Gabardines and Fancy Materials—while the colors are principally blue, various shades of gray and tan, sand color, taupe and black.

$18.98 to $24.98



Closing Out Our Winter Stock Regardless of Cost

CAPES & DOLMANS

The last word in style—youthful Dolmans, Capes and Coats—made of all the most approved fabrics and in the leading shades of the season, such as Velour de Laine, Tricotine and Serge. We will save you money on every garment.

$10.00 to $16.98

SPRING COATS

You will have to have a light-weight Coat soon for Spring is already here. We are showing a splendid line in both light and dark shades, tailored of Bolivia, Velour, Gabardine and Serge, every one underpriced for quick selling. Very special values at

$7, $10, $15

Our New Millinery Samples will be closed out this week at about cost. Only one of a kind, but $5, $7 and $10 Values
Our Special Prices
$3 $4 $5

610-612 Washington Avenue

Sonnenfeld's
L. ACKERMAN, Manager

"The House of Courtesy"

Now----or Never!

Just Purchased—Wonderful Assortment of

CAPES & DOLMANS

Get Yours Monday—Never Again Such Values for

$25



Another Important Attraction Is the Immense Variety—500 to Select From

Rich, gracefully draped models—innumerable variations. Many belted in effective manner: other cleverly button-trimmed, or enhanced by the addition of silk braiding, tucking or self-trimming. Also reversible satin capes.

Fabric Favorites:
Tricotine *Poiret Twill*
Silvertone *Fine Serge*
Satin *Wool Velour*

Pockets of novel type, convertible and unusual collars. Fine tailoring a feature of each garment: a full color selection, plenty in navy as well as other favorites. Sizes for women and misses.

Old Lake Captain Dies.

STURGEON BAY, Wis., March 8.—Capt. C. B. Packard, 75, one of the best known shipmasters on the Great Lakes, died today. He had sailed the lakes 50 years.

MT. AUBURN MARKET

Hodiamont, Hamilton, Wellston, St. Charles and Ferguson Cars

6128 EASTON AV.—Wellston Loop

High Quality—Low Prices—Eagle Stamps

BEEF ROASTS

Chuck, lb.	18c to 21c
Rump, lb.	18c
Beef Shoulder, lb.	25c
Hamburger, lb.	20c
Sugar-Cured Corned Beef, lb.	17c

VEAL

Leg of Veal	18c
Loin of Veal	18c
Veal Shoulder	16c
Veal Breast	16c
Veal Chops	16c
Veal Stew	15c

PORK

Pork Roast, lb.	25c
Rib and Loin Roast, lb.	27c
Pork Shoulders, lb.	23c
Pork Hearts, lb.	8½c
Pig Snouts, lb.	8½c
Bacon, whole or half, lb.	35c
Smoked Butts, lb.	32c
Dry Salt Ribs	11c
Dry Salt Jowls, lb.	22c
Fresh Spareribs, lb.	15c
Pork Sausage Meat	20c
Hog Liver, lb.	4c
Beef Liver, lb.	10c
Beef Brains, set	10c

Pigs' Feet, lb. ..... 5c | **Lamb Stew, lb. 15c**

Dry Salt Neck Bones, lb. .. 3c | **Best Lard 27c**

California Lima Beans, lb ..... 12c | **6 Bars Lautz' Gloss Soap 28c**

$1.00 Eagle Stamps with 2 large cans Best Yet Cleanser for scouring sinks and knives **10c**

50c Eagle Stamps with any of following items at 10c each: Large bottle Wash Blue, pkg. Egg-ine, pkg. Spaghetti or Macaroni, cake Fancy Toilet Soap, pkg. Shredded Codfish, 2 pkgs. N-R-G Washing Tablets, 2 pkgs. Anti-Stick, W. H. Baker's Cocoa, pkg. H. R. H. Paint Cleaner or Wall Paper Cleaner.

Gallon-Size Gold Seal Corn Syrup, can .. 68c

$1.00 Eagle Stamps with bottle Pure Vanilla or Lemon Extract 15c
$1.00 Eagle Stamps with can Vulcanol or Blackene Stove Polish 10c
$1.00 Eagle Stamps with can Shinola Shoe Polish 10c
$1.00 Eagle Stamps with can Sani Flush 25c
$1.00 Eagle Stamps with 2 cans Prepared Spaghetti 15c

15 Pounds Good Cooking Potatoes 26c

$3.00 Eagle Stamps with pound Mount Auburn Coffee 85c
$4.00 Eagle Stamps with pound M. & J. Coffee 45c
$2.00 Eagle Stamps with pound Avoca Baking Powder 30c
$10.00 Eagle Stamps with pound Pinhead Gunpowder Tea $1.00

This sale Monday, Tuesday and Wednesday—Cash and carry prices—No phone orders—no delivery. Bring your basket.

Double Eagle Stamps Every Wednesday



Redfern
THE PREFERRED FRONT-LACE
Corset

To look at a Redfern model is to admire it—

To wear one is to be admired.

Redfern Corsets fit so perfectly, so lithesomely of line, so comfortably—

Because designed so cleverly.

Yet Redfern Corsets are moderate in cost. It is interesting to divide the price by the number of days you wear a Redfern. It will prove to you why they have won preference as

The High Grade Economy Corsets

Made by The Warner Brothers Co., Inc.

With self-adjustable protecting shield under the lacings

ST. LOUIS WIRELESS TO WILSON

Albanians Here Send Message Pleading Country's Cause.

A message from St. Louis Albanians, pleading the cause of their birthplace, was wirelessed to President Wilson yesterday. Simultaneously the St. Louisans sent cablegrams to Secretary of State Lansing and Henry White, American delegates to the peace conference, and to Premier Clemenceau. The message to President Wilson was as follows:

"As supplicant adoring for your feats. The entire world pays attention to your voice. Considering your quietest time begging you to take the Albanian affairs before you. The heart burnt people of five centuries tolerating under black Turkish servitude. As Filologe, an instructor of humanity, beg you for Albanian rights.

The message was signed by Nick Andon, Nick Khambazi, Thoma S. Tota, Kolia Katro, Vangel Liasko and Dimitir Bimbly.

THOROUGH INQUIRY INTO PARDON

Iowa Legislature to Investigate Gov. Harding's Action.

By the Associated Press.

DES MOINES, Io., March 8.—Thorough investigation will be made by the Iowa Legislature of Gov. W. L. Harding's action in pardoning Ernest Rathbun, son of an Ida County farmer, before he had served a day of a life sentence for criminal assault.

Without a dissenting vote, the House of Representatives today adopted a resolution presented by its Judiciary Committee, authorizing that committee to incur the expense necessary for summoning and examining witnesses and procuring desired documentary evidence.

SIDELIGHTS ON LIFE IN PARIS DURING PEACE CONFERENCE

Continued From Preceding Page.

sia, is probably the wisest man from Eastern Europe; Sonnino of Italy, a determined man from whom little has been heard thus far, will undoubtedly make as strong a fight for Italy's claims as any man could make. Jonescu of Rumania is another interesting figure. On his recent arrival in Paris he submitted for consideration a proposition calling for the amalgamation into one nation of all the Balkan states, his argument being that if such a nation could be established and supported it would form a solid bloc to offset in southeastern Europe possible encroachments a generation hence by the Teutonic bloc of Central Europe. Hughes of Australia is an outspoken man who has not hesitated to give his opinions. There is little of the diplomat about Hughes. He seems to be strongly in favor of "open covenants, openly arrived at."

The men who are really in control of the peace conference are no more numerous than one's fingers. And there are, altogether, at least 5000 men, as a total, in all the delegations from the different nations of the world. Each delegation is a small army, practically commanded by a General who is supplied with all kinds of ammunition by the army under him to back up the claims of his country. Altogether, the total expense of all the delegations and of the months of deliberations of the conference itself will be not far from $50,000,000.

The busiest man in Europe is Lloyd George. The little rosy-cheeked man stands up well under his troubles and worries. He has an energy and an endurance strongly suggestive of the late Col. Roosevelt. He hurries back and forth between London and Paris with all the abandon of a hardened New York commuter. He has said very little in the peace conference thus far, but has been a powerful influence none the less. He is supported by a very able delegation.

The British delegation has the entire Hotel Majestic, the American the Crillon, the Japanese the Bristol, the Belgian the Lotti, and so on. The Majestic has certainly been transformed into British soil, and its interior is about as accessible as is Buckingham Palace. It is just off the Champs Elysees, near the Arc de Triomphe. It is a large, handsome structure of recent erection, and it is occupied from cellar to roof by British only; scoffers say there isn't an individual in the hotel with less than six generations of British ancestry back of him. A Reception Committee of four, all on the Bombardier Wells order, is ever in wait, just inside the main entrance. The delegations of the different nations are all protected. The only differences are in degrees.

American officers will tell you, and not in any boastful way, that there is not bronze enough in France to provide war decorations for the doughboys who really merit them. That is the one thing you hear from the Atlantic to the Rhine—the story of our doughboys and their platoon leaders, the First and Second Lieutenants. There were many mistakes made "higher up," naturally, in the confusion of our unripe effort, but the army proper, the fighting men, was "all there," as the boys say. A Major-General said to me: "Mistakes were made I made mistakes. This was because of the way we had to rush things. But with the way in which we were coming along, I really believe we could have gone right across Europe in 1919."

Paris has seen the sun very rarely during the last three months. Gray skies, fogs and an almost constant chilling drizzle has marked nearly all the days. The sunshine of New York is almost dazzling after three months of French weather.

One of the German novelties in the conflict's closing days was a phosphorescent sight for rifles, for night firing. By means of this clever device the German infantryman could regulate the elevation or depression of his weapon. And the phosphorous in the sight was so arranged that it was only visible to the rifleman.

The war has produced some remarkable doughboy bands, which unfortunately, are now in the way of being broken up. It was sometimes rather astonishing to hear, "Everything is Peaches Down in Georgia," followed by a really capital rendition of a group by Grieg.

In the Rhine provinces the wines of the Rhine and of the Moselle are still plentiful, and the prices are only slightly in excess of normal times. Vintage wines, however, have almost completely disappeared from the cards of Trier, Coblenz and Mainz, at least.

Wooden shoes are far more frequently seen and heard in Northeastern France than they are in Western Germany.

On an army transport which returned a few days ago, a group of officers was discussing "the next war" and the parts the United States and they as individuals would play in it. The discussion was concluded by this remark by one of the officers: "Well, if the thing's in Europe, I am going to 'give till it hurts.'" As uttered it was the sentiment of the entire group.

The German love of music has not suffered. It manifests itself at every opportunity. Not long ago a visit of doughboys, in column of fours, was swinging through Coblenz. Suddenly the small but effective band at its head spiritedly began, "Onward, Christian Soldiers." As the inspiring hymn—a wonderful march by the way—swelled through the streets the doughboys found themselves accompanied by hundreds of the inhabitants. They marched along the sidewalks and in the rear of our men, in perfect step with them, until the last note of the hymn had been sounded, and "fell out" regretfully as the doughboys proceeded to the drum only.

TRUNKS—TRUNKS—TRUNKS

SUIT CASES—HAND BAGS

MURPHY'S BIG SALE of Dependable LUGGAGE

NOTE THE MONEY-SAVING

DISCOUNT

$20 Leather Gladstone Bags, special	$16.00	$35.00 Fiber Wardrobe Trunks, special	$27.50
$15 Leather Suit Cases, with strap, special	$12.00	$50.00 Fiber Wardrobe Trunks, special	$37.50
$20 round-corner, fiber-covered Dress Trunk; extra tray, special	$15.00	$75 Fiber Wardrobe Trunks, special	$50.00
$15 Fiber Trunks, special	$11.95	$10 Fiber Suit Cases, with strap, special	$6.95
$30 Fiber Trunks, special	$21.95	$10 Dress Trunk, with strap	$7.50
		$7.50 Black Fiber Suit Cases, with strap, special	$5.00
		$4.50 Black Walrus Grain Traveling Bags, special	$2.95
		$7.50 Du Pont Oxford Traveling Bags, special	$5.00
		$12 Leather Oxford Bags, special	$8.50
		$15.00 Black Leather, Oxford Bags, special	$12
		$25 Walrus Leather English Oxford Bags	$20



THERMOS CARAFES

P. C. MURPHY TRUNK CO.

707 WASHINGTON AV.

TRUNKS—TRUNKS—TRUNKS

Columbia Grafonolas $22.00 to $750.00

Monday Special Terms

$1 DOWN

and your own terms
(Within reason)



Columbia "Leader" Grafonola

A remarkable opportunity to buy this popular Columbia Grafonola on such easy terms.

Place your order early

Monday Only on These Terms

The Grafonola Shop
INCORPORATED

1008 Olive Street

Service First

March 10th Specials Now on Sale

The Sunday Post-Dispatch has over ONE-HALF MILLION More readers than any other newspaper west of the Mississippi. "First in Everything."

Queen Quality SHOES

Distinctive Spring Styles

Footwear That Adds Charm to Every Woman's Dress



The "Cascade"

The charm and beauty of these new Queen Quality creations appeal to all women whose purpose is to secure the newest and most attractive styles.

In them is expressed true artistry in fine shoe making—an art in which the Queen Quality makers are acknowledged leaders.

The models illustrated are only a suggestion of the many styles awaiting you at our store.



The "Astor"

Four Truly Beautiful Models

The "Cascade"—A beautiful, new Oxford which has gained extreme popularity everywhere. This is a charming style for all occasions. Made of best material with high, slender, French heels; turn soles. Choice of black kid at $9.00; patent leather at $7.50, and white canvas at $6.50.

The "Gotham" Colonial—The supremacy of style and individuality of design have made this Colonial one of the best liked models of the Queen Quality line. High, French heel, turn sole, neat leather buckle. Your choice of dark tan at $9.00; medium tan and patent leather at $8.00, and black kid at $7.00.

The "Astor"—An attractive walking Oxford—ideal for street wear. Made of genuine calf leather; medium heel, welt sole. Tan calf, $7.50; black calf, $6.00.

The "Dryad" Colonial—This new medium-heel model is increasing steadily in popularity. It is very attractive, and for some women is much more comfortable than a high-heel shoe. Choice of black kid at $7.00 and white canvas at $6.50.

We also have this model made without the buckle, of tan calf at $7.00, and black calf at $6.50.



The "Gotham" Colonial

We carry a complete line of Gotham Hosiery in all popular shades



The "Dryad" Colonial

618 Washington Av. **Brandt's** **617 St. Charles St.**



Few Pianos in the World are as Perfect as the

Kurtzmann

Those music critics who have the ability to judge and classify pianos, unhesitatingly give the Kurtzmann their unqualified endorsement.

Faultless as the dawn, beautiful as the flowering springtime, with a tone that dwells in memory like the twinkle of silver bells, the Kurtzmann is eloquent of the more exquisite things in music.

Into the home it brings an atmosphere of refinement that drops its fragrance alike on family and friend.

To own a Kurtzmann is to have one of the greatest joys the world can give.

The price becomes a secondary consideration when the unusual quality of the Kurtzmann is considered—yet, the moderate price of this remarkable instrument will probably surprise you.

Convenient Terms of Payment May Be Arranged.

Music Salons—Sixth Floor.

Scruggs-Vandervoort-Barney

Olive and Locust from Ninth to Tenth.

Will War Help Make New Race Of Super-men with Strength AND ENDURANCE LIKE ATHLETES OF OLD

By Putting More Iron Into the Blood of Modern Men and Women on Account of Their Eating Coarse Foods and Leading a Rigorous Out-door Life? Physician Says Iron Is Absolutely Essential to Greatest Development of Physical and Mental Power.

Why Nuxated Iron by Helping to Supply the Iron Deficiency in the Blood Often Increases the Strength and Endurance of Weak, Nervous, Run-Down Folks in Two Weeks' Time.



The men of blood and iron whose indomitable force and tireless energy helped win the war owe much to the strength obtained by eating coarse foods and leading a rigorous out-door life, is the opinion of Dr. George H. Baker, formerly Physician and Surgeon, Monmouth Memorial Hospital of New Jersey.

Dr. Baker believes that these same conditions on a lesser scale have been of tremendous help to the health of men and women in civil life. In commenting upon this, he says: "Just as lack of proper foods for its soldiers saps the strength of a nation, so does want of sufficient iron in the blood of men and women reduce their power and make them an easy prey to the thousands of disease germs constantly around us and always ready to attack the constitutions of the weak and run down. It is not the quantity of food you eat which makes you strong, but it is the amount which is assimilated and taken up by the blood. Iron is absolutely necessary to change food into living tissue, muscle and brain, but many foods and modern methods of cooking have robbed us of much of the iron which Nature intended we should receive, and there is no doubt in my mind that the coarse foods of war time, with their greater percentage of strength-giving iron, have materially aided in building up a stronger race of people. But unless this iron is obtained from our food it must be supplied in some form that is easily assimilated if we want to possess power, energy and endurance. For supplying that deficiency and thus increasing the red blood corpuscles, I know of nothing more effective than organic iron—Nuxated Iron. From a careful examination of the formula, and my own tests of Nuxated Iron, I feel convinced that it is a preparation which every physician can take himself or prescribe for his patients with the utmost confidence of obtaining highly beneficial and satisfactory results. The fact that Nuxated Iron is today being used by over three million people annually as a tonic, strength and blood builder, is in itself an evidence of the tremendous public confidence, and I am convinced that if others would only take Nuxated Iron when they feel weak and run down it would help make a nation of stronger, healthier men and women."

In commenting upon these conditions and the probability of building up a stronger race of people by increasing the amount of iron in their blood, Dr. Ferdinand King, New York physician and medical author, says: "I fully agree with Dr. Baker. In the most common foods of America, the starches, sugars, table syrups, candies, polished rice, white bread, soda crackers, biscuits, macaroni, spaghetti, tapioca, sago, farina, deger-minated cornmeal, no longer is iron to be found. Refining processes have removed the iron of Mother Earth from these impoverished foods, and silly methods of home cookery, by throwing down the waste pipe the water in which our vegetables are cooked are responsible for another great iron loss.

"Therefore, you should supply the iron deficiency in your food by using some form of organic iron. Just as you would use salt when your food has not enough salt. I have used Nuxated Iron widely in my own practice in most severe aggravated conditions, with unfailing results."

Dr. James Francis Sullivan, formerly physician of Bellevue Hospital (Outdoor Dept.), New York, and the Westchester County Hospital, was asked for an opinion. Dr. Sullivan said: "Modern methods of cooking and the rapid pace at which people of this country live has made such an alarming increase in iron deficiency in the blood of American men and women that I have often marveled at the large number of people who lack iron in the blood—and who never suspect the cause of their weak, nervous, run-down state. But in my opinion, you can't make strong, sturdy men of blood and iron—the kind that helped win the war—by feeding them on metallic iron. The old forms of metallic iron must go through a digestive process to transform them into organic iron—Nuxated Iron—before they are ready to be taken up and assimilated by the human system. Notwithstanding all that has been said and written on this subject by well-known physicians, thousands of people still insist in dosing themselves with metallic iron simply, I suppose, because it costs a few cents less. I strongly advise readers in all cases to get a physician's prescription for organic iron—Nuxated Iron—or if you don't want to go to this trouble, then purchase only Nuxated Iron in its original packages and see that this particular name (Nuxated Iron) appears on the packages. If you have taken preparations such as Nux and Iron and other similar iron products and failed to get results, remember that such products are an entirely different thing from Nuxated Iron.

MANUFACTURERS' NOTE: Nuxated Iron, which is prescribed and recommended above by physicians, is not a secret remedy, but one which is well known to druggists everywhere. Unlike the older inorganic iron products, it is easily assimilated and does not injure the teeth, make them black, nor upset the stomach. The manufacturers guarantee successful and entirely satisfactory results to every purchaser or they will refund your money. It is dispensed, in this city by Judge & Dolph Drug Co., Wolff-Wilson Drug Co., Enderle Drug Co., Keller Drug Co., Johnson Bros. Drug Co., Pauley's Drug Store Co. and other druggists. —ADVERTISEMENT.

NUXATED IRON

For Red Blood, Strength and Endurance

SAYS SERGEANT KILLED SPY REFUSING BARRAGE

St. Louis Member of 35th Division Relates Gossip Version of Artillery Lack in Argonne.

A new version of the story that the Thirty-fifth Division, including St. Louis National Guard units, was not properly supported by artillery in the Argonne, is related by Private Virgil F. Rose, 30 years old, of 2816 North Thirteenth street, who was a member of H Company, 138th Regiment. He was gassed Nov. 5 and later contracted influenza. He arrived home with his discharge papers Thursday. Rose was part of the regiment to which Major-General Peter Traub, at the Odeon last week, referred to as "that wonderful unit which took Cheppy."

Rose's version is one of many based on gossip among the soldiers who participated in the battle of the Argonne. He said that it was whispered about among the survivors of a 10-day drive into the forest that a German spy, posing as an American Captain of Artillery, had been shot and killed by an American Sergeant for refusing to lay down a barrage when it was badly needed.

He also told of a German aviator flying above the American forces in an airplane disguised as an American machine. A few minutes after the German had flown back to the enemy lines the Americans became a target for a heavy German shell attack. It was reported in the ranks, Rose said, that the German aviator later was killed in an air battle with an American aviator.

Rose was one of the first of the Americans to set foot in Cheppy after it had been wrested from the Germans. He said the town was in ruins and was still under German fire when the Americans reached it. Dead and wounded filled the streets, he said. Americans feasted on wine, cake and butter which they found in dugouts that had been occupied by the enemy. He told of seeing a French soldier shoot and kill a German prisoner, later remarking "That boche killed my pal when they bombarded our tank."

Rose became lost from his outfit during a retreat. A German high-explosive shell burst in a ravine. Two men at his side were killed and he was knocked unconscious. When he recovered his senses he fell in with the 139th Regiment, and it was several days later before he got back with his own contingent.

Rose brought home a revolver which he proudly exhibits and relates how he had taken it from a German officer whom he had engaged in a hand-to-hand fight, and which ended when Rose bayoneted his man.

Before his enlistment in the old National Guard First Regiment, Rose was employed at the Brown shoe factory at Eighteenth and Wash streets.

FOUR CHURCHES TO JOIN IN "COMMUNITY GOSPEL" SERVICE

First Meeting This Evening at Westminster Presbyterian Church.

A four weeks' "Community Gospel Service," beginning tonight, will be participated in by the Westminster Presbyterian Church. Dr. John F. Cannon, pastor; the Central Presbyterian Church, the Rev. D. C. MacLeod, pastor; the Union Avenue Christian Church, Dr. George A. Campbell, pastor, and the Pilgrim Congregational Church, Dr. S. H. Woodrow, pastor.

The services this evening at the Westminster Presbyterian Church will be conducted by Dr. John Vander Muellen, Pastor of the First Presbyterian Church, Oak Park, Ill., who will speak every evening except Saturday at Westminster Church.

Dr. W. H. Black, president of the Missouri Valley College, Marshall, Mo., will conduct the services in the Central Presbyterian Church beginning next Sunday, preaching every evening for a week, except Saturday.

Dr. Finis Idelman, pastor of the Central Christian Church, New York, will conduct the services in the Union Avenue Christian Church the week of March 23.

Dr. John Gardner of the New England Congregational Church, Chicago, will conduct the services in the Pilgrim Congregational Church the week of March 30.

Prof. E. L. Coburn will conduct the singing.

STRONG PARTISAN SPIRIT PROBABLE IN NEXT CONGRESS

Continued From Page One.

litical parties. The ablest men in the Democratic party have been called upon to be candidates against him during period, but no one has succeeded in winning his seat from him. At the election just held no one was nominated to oppose him. This was partially due to the fact that long experience had shown the Democrats it was impossible to defeat him, but principally because his district had come to recognize in Mr. Gillett a man worthy of the confidence and support of both political parties.

"Mr. Gillett has been during his time a member of nearly all the important committees. During the latter part of the time the Republicans were in power he was chairman of the Committee on Reform of the Civil Service. He made the work of that committee a deep and careful study, bringing the civil service to a high state of efficiency, from which it has unfortunately fallen since the Democratic party has been in power. For many years he has been a member of the Committee on Appropriations, by some regarded as even more important than the Committee on Ways and Means. Certainly it is more continuously active. For the last three Congresses he has been at the head of the minority of the committee serving with Chairman Fitzgerald of New York and later with Chairman Sherley of Kentucky. Those two are men of marked ability, but are very different in personal characteristics. Mr. Gillett worked in complete harmony with both and upheld and supported them through this trying period in our country's history. If my memory serves me correctly, he has never filed a minority report on any measure from the committee during this time."

PRACTICE DEVOTED EXCLUSIVELY TO THE NON-SURGICAL TREATMENT OF

Rupture

Following are names of a few patients, many of these having been cured from five to twenty years:

Oscar Damm, Jno. Damm & Sons Brush Mfr., 1215 Pine.
R. D. Bolt, Sec. Mermod - Jaccard - King Jewelry Co.
G. A. Rubelmann, Prest. Rubelmann Hdw. Co., 908 N. Sixth St.
Jno. Ziegenhein, Livery and Undertaking Co., 2623 Cherokee St.
Aug. Fick, Director Northwestern Bank, 15th & St. Louis.
Chas. Wunderlich, Prest. Wunderlich Cooperage Co. and Director Northwestern Bank.
F. W. Hofman, Prest. Hofman Produce Co., 700 N. Second St.
Peter Bouckaert, Meats, 2900 Missouri.
W. T. Corey, Union Biscuit Co.
Louis J. Doerr, Automobiles, 18th and Allen Av.
S. J. Veach, M. D., Physician and Surgeon, 3201 Olive St.
H. W. Clausen, M. D., Physician and Surgeon, 2810 Meramec St.
Dr. I. N. Bass, Dentist, 3808 Olive St.
E. A. Taylor, M. D., Physician and Surgeon, Kenton, Tenn.
Jno. Healy, M. D., Physician and Surgeon, Helena, Ark.
J. Eales, M. D., Belleville, Ill.
J. Meyer, M. D., Ste. Genevieve, Mo.
Rev. J. Diepenbrock, Carlyle, Ill.
Rev. Theo. Uhdau, Grant Fork, Ill. (Formerly Clayton.)

For further information call or write

W. A. Lewin, M.D.

670 Star Bldg. ST. LOUIS, MO. 12th and Olive



GOITER

GALVANO NECKLACE (*Pat. U. S. & Can.*)
The latest discovery for the relief or cure of Goiter by mild electrical treatment. Works while you sleep. Write today for particulars and Free booklet on Goiter. Cosmas Pharmacal Co. 45 Cosmas Bldg., Watertown, Wis.

WATERBUGS

The nastiest species of the cockroach family, and other cockroaches cleaned out with

GETZ COCKROACH POWDER
MADE AND SOLD BY
W. D. HUSSUNG

1139 Pine Street. Both Phones. Contracts taken to clean out Cockroaches, Bed Bugs, Rats and Mice.



NEW TREATMENT THAT KNOCKS RHEUMATISM

75c BOX FREE TO ANY SUFFERER

Up in Syracuse, N. Y., a treatment for rheumatism has been found, that hundreds of users say is a wonder, reporting cases that seem little short of miraculous. Just a few treatments even in the very worst cases seem to accomplish wonders even after other remedies have failed entirely. It seems to neutralize the uric acid and lime salt deposits in the blood, driving all the poisonous clogging waste from the system. Soreness, pain, stiffness, swelling just seem to melt away and vanish.

The treatment first introduced by Mr. Delano is so good that its owner wants everybody that suffers from rheumatism or who has a friend so afflicted, to get a free 75c package from him to prove just what it will do in every case before a penny is spent. Mr. Delano says: "To prove that the Delano treatment will positively overcome rheumatism, no matter how severe, stubborn or long standing the case, and even after all other treatments have failed, I will, if you have never previously used the treatment, send you a full-size 75c package free if you will just cut out this notice and send it with your name and address with 10c to help pay postage and distribution expense to me personally."

F. H. Delano, 439-V Wood Bldg., Syracuse, N. Y. I can send only one Free Package to an address.—ADV.

NEW SILK SKIRTS
Values to $10.00
Silk Taffeta Skirts—
Silk Poplin Skirts—
Finest Cloth Skirts—
Spring Fancy Skirts—
Sizes 24 to 35 waist—choice in this sale at $5. **$5**

Addison's
517-519 WASHINGTON AV.

SILK DRESSES
Values to $19.75
Georgette Comb. Dresses
New Spring Dresses—
New Messaline Dresses
Hundreds to choose from
All colors and sizes, $10. **$10**

The Biggest Merchandising Event in the History of Our Store!!

COLOSSAL SUIT SALE!

WE PURCHASED OVER 1200 NEW SPRING GARMENTS AT UNBELIEVABLE LOW PRICES! THE ENTIRETY OF OUR TRANSACTIONS WILL BE PLACED ON SALE TOMORROW, 8:30 A. M.



Lot 1 Suits Worth Up to $22.50 — $10.75
—New Vestee Fancy Cloth Suits..
—Silk Braid-Trimmed Suits.....
—Fine All-Wool Serge Suits.....
—Fancy Lined Box Coat Suits....
—Belted Model Poplin Suits.....
—Vestee Style Shepherd Checks..

Lot 2 Suits Worth Up to $29.75 — $15.75
—New Box Coat Model Suits.....
—Silk-Lined French Serge Suits..
—Button-Trimmed Poplin Suits...
—Silk-Braided Gabardine Suits...
—Novelty Mixture Cloth Suits....
—Embroidered Vestee Suits.....





Lot 3 Suits Worth Up to $43.75 — $21.75
—Fine Poiret Twill Cloth Suits....
—Silk-Lined Gabardine Suits.....
—Semi-Tailored Model Suits.....
—Youthful Waistline Suits.....
—Men's-Wear Serge Suits.....
—Braid-Trimmed Tricotine Suits..

Lot 4 Suits Worth Up to $50.00 — $28.75
—Expensive Tricot Cloth Suits...
—Rich Embroidered Serge Suits..
—Luxurious Tailor-made Suits....
—Silk-Braided Box Coat Suits....
—Vestee Suits in 35 Styles.....
—Silk-Lined Poiret Twill Suits....





EXTRA SIZE SUITS — *Sizes 46 to 58 Bust*
In beautiful new styles—wool poplins, gabardines, etc.—A wonderful collection in this sale tomorrow.



135 SILK SUITS—
209 SILK COATS— $15
Values up to $35.00, choice tomorrow
Silk Taffeta Suits—Rich Satin Suits—
Fancy Silk Suits—Moire Silk Suits—
Silk Taffeta Coats—Finest Silk Coats.
SAMPLES—all latest models—selling later in season up to $35. They'll go in a hurry Monday at this sensational price—$15. Come early and get the biggest bargain of the season.
NOTE—No C. O. Ds—No laybys

Here's a Sale at Prices No Store in St. Louis Can Compete With.

CAPES—COATS—DOLMANS

Over 2000 Garments
Just received in the past two weeks—will be offered in this sale tomorrow in three big lots.

Compare our prices with the other stores They alone prove our underselling supremacy.

Vestee Dolmans— Silk-Lined Capes—
Silk-Fringed Capes— New Velour Capes—
Silk-Braided Capes— Silk-Lined Dolmans—
Tricotine Dolmans— Braided Dolmans—
Wool Velour Capes— Silvertone Capes—
Finest Silk Capes— Fringed Silk Capes—
Duchesse Satin Capes Gabardine Capes—

Hundreds and hundreds of different models. The greatest array of styles in St. Louis. Rich, luxurious, loose flaring Capes and Dolmans—lined with finest silk—trimmed with rich silk braids—embroidered, button trimmed, etc. Every color imaginable, and sizes for all

See Our Line First Before Buying Elsewhere at Any Price

$10.75 $15.75 $19.75

COATS
At prices as low as wholesalers are selling them at.
Novelty Coats— Shepherd Checks— Fine Serges— $7.50
All newest styles—all colors in this sale at $7.50.

COATS
Worth to $25
Wool Poplins— Serges— Gabardines— Novelties, Etc. $12.50
All high shades—any size—dozens of styles—Just 200 Coats go on sale tomorrow at $12.50.

Class of Personal Religion.

Bishop Reese of Southern Ohio is to conduct a class in Personal Religion at the Church of the Redeemer, Washington and Euclid avenues, each evening this week, beginning tonight at 8 o'clock.

Absolute Clean Up!!

965 Young Men's Waist Line

SUITS

—Worth $20 & $22

To Be Swept Away at

$13.33



Also Plain Models for Both Men and Young Men to Be Swept Away at $13.33

MEN'S SUITS & OVERCOATS
—Worth $25 and $30
Classy models in splendid quality fabrics and desirable patterns—sizes up to 46 chest—Swept Away Monday at
$16.00

MEN'S SUITS & OVERCOATS
—Worth $35 and $40
Fine hand-tailored garments that men of all ages will appreciate—only a limited number left—Swept Away at
$23.33

A Sweeping Clean-Up Monday of All

MEN'S PANTS

Lot 1—Men's $3.50 Pants at $1.77
Lot 2—Men's $5.00 Pants at $2.77
Lot 3—Men's $6.00 Pants at $3.77
Lot 4—Men's $7.00 Pants at $4.77
Lot 5—Men's $8.00 Pants at $5.77

Boys' Two-Pants Suits
—Worth $10 & $12—Monday at
Mothers! Here's just the Suit for Spring—splendid dark patterns—newest waistline models with extra belt—two pairs of full-cut and full-lined knickers—and all sizes 8 to 18—easily worth $12—Swept Away at.....
$8.90



Boys' Heavy Blue Serge Suits—$7 Values
Well made throughout—full-lined knickers—sizes 8 to 17—Swept Away at.....
$4.95

WEIL
CLOTHING COMPANY
N. W. COR. EIGHTH AND WASHINGTON AV.

Big Returns on $60 Investment



WE RAISE HOGS FOR YOU

OUR Profit-Sharing Plan of Hog Raising will give you handsome returns on an investment of $60—the price of one Duroc-Jersey Brood Sow. We do all the work and divide profits on a 50 per cent basis. You take no risk.

BANK REFERENCE AND MONEY-BACK GUARANTEE

We own a modern hog ranch near Independence, Mo., and are now raising hundreds of Duroc-Jerseys on the profit-sharing plan. Call, phone or write, using coupon below for full particulars.

BIRDHAVEN FARMS 800-E Grand Ave. Temple, Kansas City, Mo.

BIRDHAVEN FARMS,
800-E Grand Ave. Temple,
Kansas City, Mo. Name.....

Gentlemen: Send me full particulars about the Birdhaven Profit-Sharing Plan of Hog Raising. Address .....

CIVILIANS WEAR ARMY RAINCOATS

Made to Latest Government Specifications Under the Supervision of a Government Inspector—the Last Word in Raincoat Satisfaction (the Result of Two Years' Experimentation by Army Experts),

RELEASED ORDER OFFERED BY CONTRACTORS DIRECT TO CIVILIANS INDIVIDUALLY AT COST—Send $7.50 to THE PEERLESS CO., (Govt. Contractors), 866 Broad St., Newark, N. J.
(DEPARTMENT 250)
STATE CHEST MEASUREMENT.

A vast improvement on any type of raincoat hitherto produced. NO WET CAN GET THROUGH—hermetically cemented, storm-proof collar with storm-proof tab, inter-fitting fly front, adjustable fastenings around wrists, side pockets with additional slit to reach inside clothing without opening coat. NOT ONLY ABSOLUTELY WATERPROOF, but PROOF ALSO AGAINST MOISTURE FROM THE BODY—the back has ventilation holes, concealed by a duplex yoke. Material durable and will not fade.
Because the war ended unexpectedly and military requirements ceased, civilians may buy these Government-approved Raincoats at FACTORY COST—a splendid investment. Send for yours at once—money refunded if not entirely satisfactory.—ADVERTISEMENT.

J. W. DOOLEY AUTO KILLING INQUEST TO BE TOMORROW

Twin Says He Was Going Not More Than 20 Miles an Hour When Discharged Sailor Was Struck.

MAN HAD JUST GOT OFF STREET CAR

Body Identified at Morgue by Lee W. Van Cleave, at Whose Home Naval Man Had Been Temporarily.

The Coroner will hold an inquest tomorrow into the death of Milton G. Miles, 23 years old, a discharged sailor, who was killed at 12:30 a. m., yesterday, by an automobile driven by Joseph W. Dooley, 34 years old, of 3121 Russell avenue, one of the "Dooley twins," who married Miss Edmee Anheuser. Miles had just alighted from an eastbound Page car at Twentieth street and Washington avenue, and Dooley was driving east alongside the street car.

The body was identified at the morgue by Lee W. Van Cleave, 4732 Westminster place, president of the Buck Stove and Range Co., at whose home Miles had been a guest for the past week, while searching for employment. According to Van Cleave, Miles was on his way to the Railroad Y. M. C. A. hut, Twentieth and Eugenia streets, when the accident occurred.

Dooley Hysterical.

Miles, after alighting from the car, started to cross to the south curb. Dooley's machine struck him, the front wheels passing over his body, breaking his neck.

When taken to Central Police Station, Dooley became hysterical after being informed Miles was dead. He was examined by a physician at the central dispensary, who said that he appeared to have been drinking, but that he was not intoxicated.

Dooley, in his statement to the police, said he was taking Joseph Plischke, a soldier, whom he had met at Camp Pike, Ark., to Plischke's home in the vicinity of Eighteenth street and Cass avenue, after entertaining Plischke at his home. Plischke, who was in the machine at the time, was not held.

Tells of Accident.

Dooley said he had been trailing the street car for several blocks, and at Twentieth street, seeing that it did not stop on the near side, at the west corner, he started to pass it. The car stopped at the east corner, the motorman opening the door before it came to a full stop, according to Dooley, and Miles jumped out in front of the automobile.

The street car did not stop at the west side of Twentieth street because at that point there is a fire engine house and city ordinances prohibit the stopping of street cars in front of such engine houses.

F. X. Rickenback, 514 North Spring avenue, conductor of the street car, told the police that, in his opinion, Dooley was traveling at least 40 miles an hour. He said that Miles was dragged about 70 feet before the automobile was stopped. Dooley insisted he was not driving more than 20 miles an hour, and said he stopped his machine before the rear wheels touched Miles.

Bond Fixed at $2500.

The police questioned Dooley about the fact that his automobile bore a United States army license plate. He explained that he used the car in the military service and that since his discharge from the army he did not have time to get a State license. He served as a Sergeant with a vocational training unit at the Junior High School here, and was discharged several weeks ago.

Several friends of Dooley, among them Justice of the Peace Andrew Gazzalo and former Justice Anthony O'Halloran, called at the police station after his arrest. Several bondsmen tendered their services and he was released on a $2500 bond to appear at the inques'

Was Guest of Van Cleave.

Van Cleave, after identifying the body, left instructions at the Coroner's office as to where Miles' parents could be reached. The sailor, he said, had been honorably discharged from the navy Jan. 13 after having served on the U. S. S. Tacoma.

Miles, he said, came to St. Louis in search of employment and registered at the Soldiers' and Sailors' Club in the Post-Dispatch Building, when Mrs. Van Cleave was in charge. She took an interest in him when she learned of his efforts to find work. Van Cleave said he had been trying to find a job for the young man.

Miles also registered at the Knights of Columbus Soldiers' and Sailors' Club, where he said he was a member of the Des Moines (Io.) branch of that order, and at the United States Employment Agency for Soldiers, Sailors and Marines, 920 Olive street. There he said that before joining the navy he was a salesman for the Hume Grocery Co., Muskegon, Mich., and formerly attended the University of Illinois.

Illinoisan Home With Decorations.

By the Associated Press.

NEW YORK, March 8.—Adjt. Sitterly of Springfield, Ill., who was connected with the aviation service of the French army, returned on the liner Chicago today with both the French military medal and war cross.

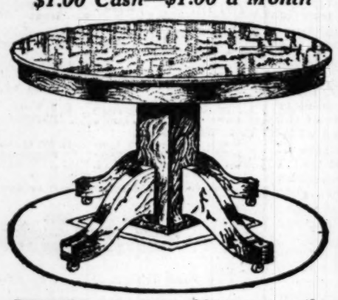


New Things For the Home



Extension Table

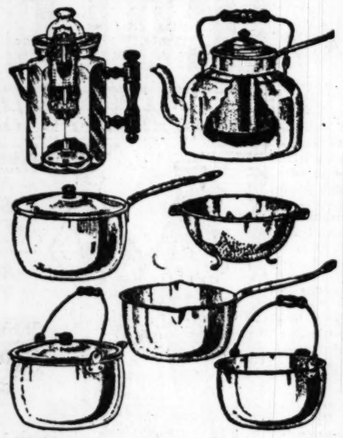
$1.00 Cash—$1.00 a Month



THESE extension tables are exactly as illustrated—42-in. top—6 ft. long when extended—rich golden oak finish—a table of style and quality, and certainly excellent value at our price of..... **$11.75**

Genuine Aluminum Kitchen Set

$1.00 Cash—$1.00 a Month



THIS set consists of 5½-qt. Combination Teakettle and Double Boiler—2-qt. Colonial Percolator—6-qt. Lipped Preserving Kettle—3-qt. Berlin Saucepan—6-qt. Berlin Kettle and one Colander—all of the highest grade seamless aluminum—this week the entire set, on terms of $1 cash and $1 a month—for only..... **$12.75**

Velvet Room Rugs

$2.00 Cash—$2.00 Month



SPECIAL attention is called to this unusual offering of handsome Velvet Rugs—they are 9x12 ft. (short)—thoroughly good quality—wide variety of patterns, suitable for bedroom, living room or dining room. Priced for this week's selling at **$33.50**

Combination Vacuum Sweeper

$1.50 Cash—50c a Week

COMBINES a vacuum cleaner and a carpet sweeper all in one—brushes up the nap of carpet and sucks up the dirt—no cost for electricity—$7.50 value, for

$4.95



Note the Low Prices and Easy Credit Terms



Richly Decorated

52-Piece Dinner Set

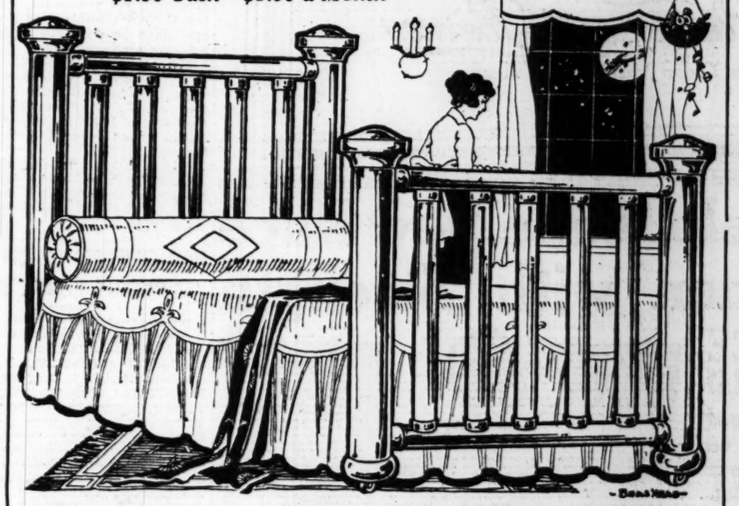
$1.00 Cash **$8.75** *$1.00 Monthly*

AS a special feature for this week we offer several hundred of these handsome Dinner Sets at $8.75. Each set consists of 52 large, useful pieces—fine quality white ware—each piece artistically decorated in floral effect—sets that we assure you would cost you considerably more in any exclusive china store. This week—on terms of $1 cash and $1 a month—for only..... **$8.75**

Massive Gold-Finished Bed

2½-in. Posts—1 1-16-in. Fillers—4½-in. Caps

$1.50 Cash—$1.00 a Month



WE have at different times offered many styles in metal beds—but never have we been able to present one that has met with such popularity as the bed illustrated above. It is beautiful in design—made of metal throughout in Vernis Martin gold finish—is extremely massive in proportions—thoroughly well constructed throughout—and will make a most attractive appearance in your bedroom. A very exceptional value at our price of..... **$16.50**

Headquarters for Home Outfits

AS MODEST or elaborate as you desire. Terms of payment to suit your convenience.



3-Room OUTFITS *4-Room OUTFITS*

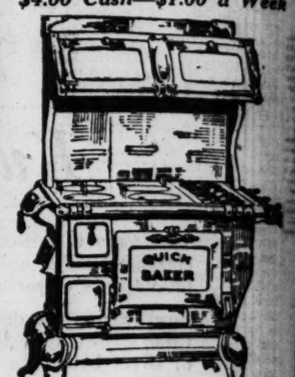
HUNDREDS upon hundreds of comfortable, well furnished and happy homes throughout this city attest the efficiency of May-Stern's service and reflect the good taste that has been made in the selection. Our salespeople are unusually experienced in this line—and backed as they are, by our tremendous stock, are in position to render valuable advice and assistance. We invite you to call and investigate our liberal credit plan.

MAY, STERN & CO

CASH OR CREDIT **Twelfth and Olive Sts.** THE BIG STORE

Combination Coal and Gas Range

$4.00 Cash—$1.00 a Week

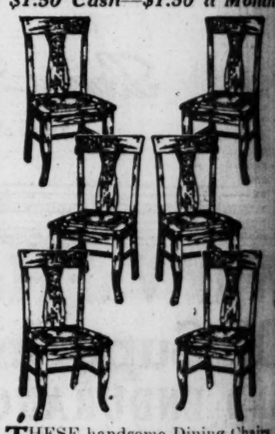


THIS "Quick Baker" is really two ranges in one—permits you to cook and bake with coal or gas as you prefer—built of polished blue steel—coal section has four holes—gas section has three star burners—oven is heated by coal or gas—priced at..... **$64.00**

6 Dining Chairs

Upholstered Box Seats

$1.50 Cash—$1.50 a Month



THESE handsome Dining Chairs are built of solid oak—rich golden finish—made with box seats and braced legs—upholstered in fine quality imitation leather—SET OF SIX—special at..... **$19.75**

Columbia Grafonola

$1.50 a Week



THIS Grafonola is large size, has triple spring-drive motor and piano-hinged lid—has numbered compartments to hold your records—offered on terms of $1.50 a week—no interest charged priced at..... **$90.00**

Monarch Mattress

$1.00 Cash—$1.00 a Month



HERE is a high-grade Mattress at a low price—made of combination layer felt and fiber—covered with good ticking—evenly tufted and strongly bound—45 lbs. in weight—special at..... **$7.90**

The Big Sunda
Real Estate and
Regularl
TWICE as many Want
FIVE TIMES as many

PART TWO.

Nurse i
Acco

Mrs. Sadie Haus
ships Endur
Wounde

A vivid description of t
work of Red Cross nurses
great hardships they end
after day in France is g
letter received by Mrs. Ja
lan, 5827 Arsenal street,
daughter, Mrs. Sadie Haus
pervisor of nurses in Franc
uate of St. Luke's Hospital a
Intendent of the St. Louis
Hospital at the time she e
service. She went to Fra
Hospital Unit No. 21, orga
Washington University, an
with the British army and
the American army.

How the nurses worked
side the army surgeons in th
ing rooms while shells bur
them, bombs crashed out
bombing planes roared
how they went for days w
tically no sleep; how they
in box cars crowded in
ing civilian refugees almo
point of suffocation, is rec
Mrs. Hausmen, who went
all these experiences. Her
covers a part of the time
when the Germans made th
fer Paris, Amiens and the
ports, and includes a desc
the evacuation of a casualt
station under fire of the en
a retreat with the Briti
which was falling back to
of defense.

Thirty Minutes to Get

"As I was going to lunc
Mrs. Hausman, "Capt. Pos
meet me and asked if I
'warned.' We were to sta
casualty clearing station a
we could get ready. The
chief nurse told me I woul
pack my trunk and be in t
lance within 30 minutes.
ago such a requirement wo
seemed impossible. Howev
life does much for one, a
specified time I was rea
waiting for the ambulance
team.'

"A 'team' is composed of t
cal officers' (a surgeon an
aesthetist), nurse, two
and the officer's batsman
we started I found we w
accompanied by another t
No. 9 hospital, so there we
party three ambulances, one
carried all of our trunks
kits."

The convoy arrived at th
Neuchatel about 4 o'clock
ernoon, Mrs. Hausman w
after having tea and so
wiches brought along by
nurse, they resumed thei
toward the front. They a
Amiens at 9:30 p. m. T
were given 10 minutes' le
the two teams then push
increased speed, for Capt.
been informed 1500 woun
awaited them for surgical

Tells of Reaching Wo

Continuing, Mrs. Hausm
"Presently a thick, dren
settled down, chilling me
two coats, one a heavy lea
We could only see our s
ahead on his motor cyc
midnight I began to wond
driver on my right was
how he could keep to
without being able to see
ambulance drivers know
limit and we went until a
a. m., we reached our d
Marche-Le-Pot. Lorries a
lines lined both sides of

"As Capt. Post went in
I looked about me and ol
sight as met my eyes!
I could see in either dire
road was almost blocked
bulances and lorries full o
men, lying, sitting and stan
ground was covered with a
they were on the duckbo
between the tents—anywh
was room was a stretc
wounded awaiting attentio
dismal, cold fog.

"Capt. Post brought t
and presented me, bid
good night as he must go
ther on to take the other
another C. C. S. Followin
fron, dazed by the distanc
come, we picked our way a
strechers. As we passed
see that the floors of the
well as all of the beds wer
men by the hundreds, stand
ing injured hands and
tiently waiting until some
could be given them. Th
told me that 40 operating t
come to their assistance
and all were working jus
as possible, frightened by
dering guns that were so
(we were only a short dis
Perrone).

The First Day's Wo

"That weary matron,
been on duty 36 hours on a
and who was much distress
physical impossibility of giv
tured attention as soon a
rived, led me to the cot
sister and asked me to
while she tried to get me s
I assured her I was not ne
just them; in fact, I wa
and tired I would soon
Still, she returned with
dressing gown and elderdow
hot water bag and a cu
which had once been hot.
sisted on tucking me in as
a child and then hurried aw
ising to call at 7 a. m.

"Nothing I could say

The Big Sunday Post-Dispatch
Real Estate and Want Directory
Regularly Contains
TWICE as many Want Ads as the Globe-Democrat
FIVE TIMES as many Want Ads as the Republic

ST. LOUIS POST-DISPATCH

General News

PART TWO. ST. LOUIS, SUNDAY MORNING, MARCH 9, 1919. PAGES 1—14B.

Nurse in Hospital Unit 21 Writes Vivid Account of Red Cross' Heroic Work

Mrs. Sadie Hausman, in Letter, Tells of Hardships Endured in Ministering to the Wounded in German Drive of Last Spring.

A vivid description of the heroic work of Red Cross nurses and the great hardships they endured day after day in France is given in a letter received by Mrs. James Nolan, 5827 Arsenal street, from her daughter, Mrs. Sadie Hausman, supervisor of nurses in France, a graduate of St. Luke's Hospital and superintendent of the St. Louis Maternity Hospital at the time she entered the service. She went to France with Hospital Unit No. 21, organized at Washington University, and served with the British army and later with the American army.

How the nurses worked calmly beside the army surgeons in the operating rooms while shells burst around them, bambs crashed outside and bombing planes foared overhead, how they went for days with practically no sleep; how they traveled in box cars crowded in with fleeing civilian refugees almost to the point of suffocation, is recounted by Mrs. Hausman, who went through all these experiences. Her narrative covers a part of the time last spring when the Germans made their drive for Paris, Amiens and the channel ports, and includes a description of the evacuation of a casualty clearing station under fire of the enemy and a retreat with the British army, which was falling back to a new line of defense.

Thirty Minutes to Get Ready.

"As I was going to lunch," writes Mrs. Hausman, "Capt. Post came to meet me and asked if I had been warned.' We were to start for the casualty clearing station as soon as we could get ready. The assistant chief nurse told me I would have to pack my trunk and be in the ambulance within 30 minutes. One year ago such a requirement would have seemed impossible. However, army life does much for one, and at the specified time I was ready and waiting for the ambulance and the 'team.'

"A 'team' is composed of two medical officers' (a surgeon and an anesthetist), nurse, two orderlies and the officer's batsman. When we started I found we were to be accompanied by another team from No. 9 hospital, so there were in our party three ambulances, one of which carried all of our trunks and camp kits."

The convoy arrived at the town of Neuchatel about 4 o'clock that afternoon, Mrs. Hausman writes, and after having tea and some sandwiches brought along by the other nurse, they resumed their journey toward the front. They arrived at Amiens at 9:30 p. m. The nurses were given 10 minutes' leisure, and the two teams then pushed on at increased speed, for Capt. Post had been informed 1500 wounded men awaited them for surgical attention.

Tells of Reaching Wounded.

Continuing, Mrs. Hausman says:

"Presently a thick, drenching fog settled down, chilling me through two coats, one a heavy leather one. We could only see our guide just ahead on his motor cycle. About midnight I began to wonder if the driver on my right was asleep, or how he could keep to the road without being able to see. British ambulance drivers know no speed limit and we went until at last, at 1 a. m., we reached our destination, Marche-Le-Pot. Lorries and ambulances lined both sides of the road.

"As Capt. Post went in to report I looked about me and oh, such a sight as met my eyes! As far as I could see in either direction the road was almost blocked with ambulances and lorries full of wounded men, lying, sitting and standing. The ground was covered with stretchers; they were on the duckboards and between the tents—anywhere there was room was a stretcher with wounded awaiting attention in that dismal, cold fog.

"Capt. Post brought the matron and presented me, bidding me good night as he must go still farther on to take the other team to another C. C. S. Following the matron, dazed by the distance we had come, we picked our way among the strechers. As we passed I could see that the floors of the tents as well as all of the beds were full and men by the hundreds, standing, holding injured hands and arms, patiently waiting until some attention could be given them. The matron told me that 40 operating teams had come to their assistance that day, and all were working just as hard as possible, frightened by the thundering guns that were so very near (we were only a short distance from Perrone).

The First Day's Work.

"That weary matron, who had been on duty 36 hours on a hard run and who was much distressed by the physical impossibility of giving the injured attention as soon as we arrived, led me to the cot of a night sister and asked me to "tuck in" while she tried to get me some food. I assured her I was not needing food just then; in fact, I was so cold and tired I would soon be asleep. Still, she returned with her own dressing gown and eiderdown quilt, a hot water bag and a cup of soup which had once been hot. She insisted on tucking me in as if I were a child and then hurried away, promising to call at 7 a. m.

"Nothing I could say would describe the guns throughout that whole night. The noise of airplanes flying low was also terrifying, but by 2 a. m. I was asleep, listening the while. At 7 o'clock the matron found me awake and remarked that the guns were much worse than ever before, and much larger than those previously used.

"We started to operate about 9 a. m. It was just 1:30 a. m. the next day when the two orderlies and myself left the operating room to the team just coming on. As I found my way to the sister's quarters after getting lost twice among the ever-increasing number of stretchers and walking cases, how I did bless my surgeon's thoughtfulness for sending his batman up to the tent in the afternoon to unpack my camp kit and camp bed.

Tells of Heavy Cannonading.

"When I reached the tent which I was to share with five other nurses at 1:45 a. m. it was, of course, without light or heat, so with the aid of my flash I found my way past the other five cots to my corner. Unwashed, only partially undressed, I rolled most gratefully into my sleeping bag, counting joyfully the hours that I would have to rest before beginning another day. The official British report claims that never in the history of this war was the heavy gun firing and bombing as fierce as that night. The Germans had taken Peronne, just three miles away, and what was left of previous fighting (only a skeleton city) was burning.

When they went to breakfast on the morning of March 23, Mrs Hausman writes, they were told the field ambulance and dressing stations had retreated, and that the casualty clearing station would have to be evacuated at once. It seemed a pity, she writes, for it had been built only a few weeks before and a few elementary conveniences had been provided, all of which had to be abandoned. The surgeons, nurses and hospital attendants continued their work at top speed while preparations were being made to move. The operating rooms were scenes of calm but utmost activity. A battery of anti-aircraft guns was stationed just across the road and began to roar.

The Journey to Amiens.

At 11 a. m. the nurses received their orders to pack up a few things—only what they could carry on their backs—and be ready to retreat. The last operation was finished at 1 p. m., and as the surgical instruments were washed and packed and operating tables taken apart and folded up, Mrs. Hausman saw the floor of the pre-operating room covered with stretchers on which rested wounded men who had not received attention. All the morphine in the hospital was gathered up, some administered by mouth to the most miserable of the wounded men, and the balance given to the surgeon to administer to the men on the train that carried them from the front.

The retreat along with the weary, begrimed British soldiers was fraught with hardships, cold, weariness and hunger. Amiens was reached at 9:30 p. m., and after waiting outside the city for half an hour until the Germans' bombardment had died down, they rode on into the town in their ambulances, and had tea and a slice of bread each, followed by six hours of sleep. The next day the nurses found a bath house and enjoyed the first good, warm bath in days. That afternoon the wounded men they had left behind arrived. Eight had died on the way.

"Supper on a Tablecloth."

About 5 p. m. that day Mrs. Hausman left for Abbeyville. She arrived at 8 p. m. and had "a good supper on a white tablecloth!" Moreover, she slept on the floor of the living room, and had a pillow. The next afternoon she received orders to return to Amiens, and after waiting at the station from 11 p. m. until noon the next day, the train came along, and she was fortunate enough to obtain a seat for the entire trip.

There she almost immediately had to prepare for another long trip, which was perhaps the most tiresome of all. A crowd had assembled at the station that would have filled two trains, and the nurses almost despaired of getting even standing room. When the train pulled in they noticed two box cars next to the locomotive, and realizing that would be their best chance, they made a mad rush for it. Mrs. Hausman describes what followed in these words:

We ran up the track a long way to reach the engine and saw a royal train officer and two church army officers had the same thought and were already in the freight car. They saw us heavily burdened and leaned out and dragged two of us aboard with our baggage. Instantly the people saw what we had done and they swarmed, handing up bundles and babies, reaching up their hands to be helped. Almost in an instant the car was so full that we tried to prevent more from crowding in. To cap the climax a French freight handler, swearing at us, threw two cases of vile smelling fish into the car, some of which were still alive.

12-Hour Trip Standing.

Presently the train moved on, leaving many frantic people weeping behind. They had seen the Germans advance before and knew what to expect this time. I wish I could picture for you the people in that train, the old, old people, the mothers whose husbands were fighting up the line, having picked up their children and a handful of clothes, going they knew not where. How wonderful they were. Bravely they stood through the whole night holding a sleeping child in an unlighted freight train where the crowding together of many humans, plus the vile fish, added to the fatigue and trembling excitement. Their only sigh was for the children, who fretted as the night grew colder. We of the army, warmly clad, gladly covered them in whatever way we could manage.

"After a while the French people wanted the door of the train closed, fish to the contrary notwithstanding. The mothers said it was too cold for the children, so the church army men stripped off their coats, then their tunics and wrapped up the kiddies. The old people protested that the cold was bad for their rheumatism. I wrapped up one old cronie's knees in my sleeping bag. In vain did we explain that we would die for lack of air; they did not mind the fish.

"We should have reached Rouen at 11 p. m., but it was the following morning when we got in, nearly exhausted from 12 hours of that awful standing journey, following two days and one night of walking up and down Abbeville station.

"When we crawled stiffly from the train the royal train officer asked the interpreter to take up his office where there was a fire to warm us while awaiting the coming of an ambulance to take us out to the camp. We were almost asleep on our feet. At 5:45 I stepped out of the ambulance in our own dear camp only to receive a great shock. The other members of our team had not been heard from. This was alarming because from the train door I had watched all through the night the barrage which was put down at Amiens, and when the train would stop we could hear the bombing of the town we had just left. Two of our boys helped me out of the ambulance and up to my hut. Never, never, will I forget the comfort of little Miss Taylor hopping out of her warm bed and putting me in her place with a comforting hot water bag and a cup of warm cocoa. Home among dear friends at last!

Operations Day and Night.

"Another day dragged by and no news of the team, but at last they straggled in, weary, dirty but safe. We had indeed been lucky. Capt. Post brought the news of a bomb injury to two American officers, an American nurse and a Canadian sister who had operated at the next table to ours at the C. C. S.

"I found our hospital full, even to the grandstand, where about 150 patients able to walk had been put as we had not enough room to take care of all the wounded. The tables in the surgical dining room were used to hold the wounded just as they had been brought in from the field.

"Our operating room was running day and night—never a stop. Doctors and nurses working hour upon hour with never a thought of rest. The enlisted men carried stretchers of wounded men until they could no longer feel fatigue. Our chief nurse, Miss Stimson, and her wonderful little assistant, Miss Taylor, were a joy and an inspiration, working into the night to keep the hospital business straight and never going to bed until the last letter had been written to mothers and wives of all the patients on "dangerously" or "seriously" ill lists.

"It was a wonderful thing to see several hundred good Americans working together in the splendid way people work when there is too much to do to grouch or complain about the trifles which we feel it our duty to grumble about when there is little else to do.

"It was an awful time. It was a sad time, but it was a glorious time. We saw just what we were capable of and always will we be proud of Hospital Unit 21 in the push of March 21, 1918."



MRS. SADIE HAUSMAN.

Graphic Picture of the Flight of Aged French Peasants and Women With Babes.

WINS D. S. C. CARRYING MESSAGE THROUGH FIRE

St. Louisan Honored for Bravery Was Wounded Three Days Later—Other Awards.

James Lee O'Neal, 19 years old, of L Company, Seventh Infantry, son of James O'Neal of 7700 South Broadway, has received the Distinguished Service Cross for extraordinary heroism in action, according to an official announcement made by the War Department for publication today. His citation reads:

Private James O'Neal, Seventh Infantry. For extraordinary heroism in action near Sierge, Oct. 5. When machine-gun and rifle fire was so heavy that his company commander would not order a runner out, Private O'Neal volunteered and carried messages from the regimental post of command to his company, making numerous trips under heavy machine-gun and shell fire, during the day and night. James O'Neal, father, 7700 South Broadway, St. Louis, Mo.

O'Neal has written to his father that he is in a base hospital recovering from wounds received Oct. 8, three days after the acts mentioned in the citation. He enlisted in October, 1917, in the regular army. He was formerly clerk in a book store in Jefferson City. He has two brothers in the service, William George O'Neal, a marine, who has been wounded twice, and Jesse J., who went to Camp Funston seven months ago with a draft contingent, and from whom the family has not heard since.

William Boehle of O'Fallon, St. Charles County, is another recipient of the D. S. C., as detailed in the following citation:

Private William Boehle, Company A, Thirtieth Infantry. For extraordinary heroism in action near Crezancy, July 15-16. After his company had withdrawn from their position Private Boehle voluntarily returned to the former position and throughout the night of July 15-16 assisted in evacuating the wounded. Home address, Garret Boehle, O'Fallon, Mo.

Lieut. William Edward Levis, 21 years old, of Alton, whose receipt of the D. S. C. was announced Thursday, is the son of Charles Levis, general manager of the Illinois Glass Co. He has returned to Alton, and is in the employ of the glass company. He was wounded in the foot in the action for which he was cited. He is married and lives at 611 State street, Alton.

Missouri and Illinois citations for the D. S. C., officially announced today, are:

Private Robert E. Marshall, Company A, Thirtieth Infantry. For extraordinary heroism in action near Mezy, July 15. After being wounded in the head and subjected to an intense barrage, Private Marshall remained at his post for three hours, operating his automatic rifle until ordered to the rear. Mrs. Robert E. Marshall, wife, Graniteville, Mo.

Private Edward W. Rudolph, Headquarters Company, Thirtieth Infantry. For extraordinary heroism in action near Mezy, July 15. Private Rudolph successfully carried messages through terrific artillery and machine-gun fire and was twice wounded while performing the mission. Mrs. E. W. Rudolph, wife, 328 Fulton street, Carthage, Mo.

Private Ernest Duncan, Company A, Thirtieth Infantry. For extraordinary heroism in action near Crezancy, July 15. During the engagement Private Duncan set an example to the other members of his company by his gallent conduct. After the company was ordered to withdraw, he voluntarily returned to the position his company had held, and throughout the night assisted in evacuating the wounded. Home address, Williard Duncan, Paris, Mo.

Sergt Orien O. Kelley, Company I, 356th Infantry. For extraordinary heroism in action near Pouilly, Nov. 7-8 and Nov. 11. Accompanying a patrol into the village of Pouilly to determine the strength of the enemy, Sergt. Kelley crossed the Meuse by means of a destroyed bridge, which, together with all approaches thereto, was subjected to an intense harassing fire of one-pounders, machine guns and snipers. On Nov. 11, Sergt. Kelley continued a gallant fight against an enemy machine-gun nest, after his company commander had been evacuated because of wounds. Henry Kelley, father, Maryville, Mo.

Corp. Henry W. Philblad (deceased), Seventy-eighth Company, Sixth Regiment, U. S. Marine Corps. For extraordinary heroism in action at Blanc Mont, Oct. 3, Corp. Philblad advanced alone on two machine-gun nests, which he captured, killing several of the crew with his pistol. Two hours later he again went forward with two other soldiers and, while attacking another machine-gun nest, he was killed by shrapnel. Mrs. Emma Philblad, mother, Knoxville, Ill.

Sergt. Lou H. Drennon, Company F, 130th Infantry. For extraordinary heroism in action at Marcheville, Nov. 10. During an attack on the town, Sergt. Drennon, although severely wounded, continued to lead his men until they had reached their objective, when he fell, completely exhausted. S. M. Drennon, father, Ina, Ill.

ST. LOUIS AND ALTON WINNERS OF D. S. C.



LIEUT. WILLIAM EDWARD LEVIS.



JAMES LEE O'NEAL.

ARSENAL STILL PACKED WITH GOODS FOR ARMY

About $25,000,000 Worth of Almost Everything Needed in War Is Held There.

Supplies for the United States army having a value of about $25,000,000, are on hand at the Quartermaster's Depot, Second and Arsenal streets, according to Lieut. P. R. Halleron, who is conducting an inventory of the stores. This depot furnishes supplies for Camp Funston (Kansas), Camp Doniphan and Fort Sill (Oklahoma), Camp Pike (Arkansas), and Camps Taylor and Knox (Kentucky).

A few of the items already have been inventoried. There are 2,000,000 pairs of socks, 1,000,000 uniforms, 3,000,000 suits of underwear, 500,000 shirts, 500,000 hats, 500,000 pairs of gloves, 300,000 blankets, 115,000 pairs of arctic overshoes, 130,000 overcoats, 100,000 overalls and 70,000 raincoats and slickers.

A few of the foodstuffs items are 1,191,000 cans of sugar corn, 1,404,000 cans of peas, 650,000 cans of stringbeans, 394,000 cans of baked beans, 360,000 pounds of sugar, 289,000 pounds of rice, 191,000 cans of pepper, 178,000 pounds of salt, 59,000 cans of asparagus and 59,000 bottles of lemon extract.

Of drugs there are 200,000 bottles of chloroform, 76,000 packages of foot powder, 15,000 quarts of whisky, 96,000 pounds of nonabsorbent cotton, 10,000 tubes and bottles of cocaine, 7000 bottles of morphine and 300 bottles of strychnine.

The miscellaneous items include 1,246,000 boxes of safety matches, 200,000 cakes of toilet soap, 750,000 cans of smoking tobacco and 8000 dozen safety pins.

Materials and subsistence items are still being received at and distributed from the depot, Lieut. Halleron said, and the great size of our army will provide a market for everything on hand.

Destroyer John J. Mason Launched.

NEWPORT NEWS, Va., March 8.—The destroyer John Y. Mason was launched here today, being christened by Miss Mary Mason Williams, great-granddaughter of John Y. Mason, secretary of the Navy in the Cabinets of Presidents Tyler and Polk.

AN OLD RECIPE TO DARKEN HAIR

Sage Tea and Sulphur Turns Gray, Faded Hair Dark and Glossy.

Almost everyone knows that Sage Tea and Sulphur, properly compounded, brings back the natural color and luster to the hair when faded streaked or gray. Years ago the only way to get this mixture was to make it at home, which is mussy and troublesome.

Nowadays we simply ask at any drug store for "Wyeth's Sage and Sulphur Compound." You will get a large bottle of this old-time recipe improved by the addition of other ingredients, at very little cost. Everybody uses this preparation now, because no one can possibly tell that you darkened your hair, as it does it so naturally and evenly. You dampen a sponge or soft brush with it and draw this through your hair, taking one small strand at a time; by morning the gray hair disappears, and after another application or two, your hair becomes beautifully dark, thick and glossy and you look years younger.

—ADV.

Free Drug Sale

COMBINATION FREE DRUG SALE

Also combination sale—pay regular price, add 4c, 8c or get one free as indicated below at KEIFFER'S, Broadway and Franklin. Sale Monday and Tuesday. We give Eagle Stamps.

ONE FREE WITH EACH

25c Williams' Cold Cream	1 Free	50c Williams' Toilet Water	1 Free
5c Face Chamois	1 Free	25c Williams' Toothpaste	1 Free
15c Chloroform Liniment, oz.	1 Free	25c Williams' Tooth Powder	1 Free
5 Pepsin Gum, Adams	1 Free	30c Perfume, violet, ½ oz.	1 Free
25c Boric Acid, ½ lb., Merck's	1 Free	50c Foley's Kidney Pills	1 Free
35c Peroxide, 1 lb., U. S. P.	1 Free	10c Absorbent Cotton, oz.	1 Free
50c Cathartic Pills, 100s	1 Free	10c Henna Leaves, oz.	1 Free
25c Nash Croup Cure	1 Free	20c Tr. Iodine, U. S. P.	1 Free
25c Real Indian Liniment	1 Free	15c Genuine Insect Powder	1 Free
25c Germicidal Soap, P. D., 1%	1 Free	25c Rapid Quinine for Colds	1 Free
20c Aspirin Capsules, doz.	1 Free	25c Lane's Liver Pills	1 Free
20c Glycerine pure, ½ lb.	1 Free	10c Soda Mint Tablets	1 Free
10c Solution Boracic Acid, ½ lb.	1 Free	25c Laxative Boro Pepsin	1 Free
10c Chamomile Flowers, 1 oz.	1 Free	25c Laxative Cold Breakers	1 Free
25c Belladonna Plasters	1 Free	50c Pepsoids, for Dyspepsia	1 Free
15c Moth Balls, 7 oz.	1 Free	5c Ideal Toothpicks	1 Free
25c Absorbent Gauze, yd.	1 Free	10c Silk Weed Soap	1 Free
25c De Witt's Catarrh Cream	1 Free	20c Glycerine Rose Water, 2 oz.	1 Free
25c Tooth Wash Liquid	1 Free	15c Baking Soda, English, lb.	1 Free
25c Black Draught	1 Free	25c Little Good Night Pills	1 Free
25c White Pine Cough Syrup	1 Free	25c Zymole Tooth Powder	1 Free
50c Rex Eczema Ointment	1 Free	20c Tr. Iron, U. S. P., oz.	1 Free
$1 Nux and Iron	1 Free	25c Schoenfeld's Tea	1 Free
$1 Sarsaparilla Blood Med.	1 Free	10c Sage, oz.	1 Free
25c De Witt's Liniment	1 Free	25c Albolene Cold Cream	1 Free
25c Schoenfeld's Kidney Tabs.	1 Free	$2 Hot-Water Bottle	1 Free
25c O. K. O. Disinfectant, ¼ lb.	1 Free	$2 Fountain Syringe	1 Free
15c Blue Ointment, oz., 50%	1 Free	Your choice either Syringe or Bottle. Both guaranteed for one year.	
25c Imp. Crown Shampoo	1 Free		

ADD 4c AND GET TWO

15c Absorene Paper Cleaner	2 for 10c
20c Williams' Talcum	2 for 24c
50c De Witt's Kidney Pills	2 for 54c
$1.25 World's Won. Kid. C.	2 for $1.29
25c Jap Lax, a good laxative	2 for 29c
15c Palmolive Soap	2 for 19c
50c Lanoctic Pills, 100s	2 for 54c
25c Hinkle's Pills, 100s	2 for 29c
25c Phenolax Wafers	2 for 29c
20c Bayer's Aspirin Tabs., doz.	2 for 24c
25c Carter's Liver Pills	2 for 29c
25c Rex Worm Syrup	2 for 29c
50c Rex Kidney Pills	2 for 54c
50c Jamere Face Powder	2 for 54c
25c De Witt's Headache Tabs.	2 for 29c
25c De Witt's Early Riser	2 for 29c
50c Kodol Dyspepsia Tablets	2 for 54c
25c Wameta Foot Tablets	2 for 29c
25c St. Joseph's Liver Cure	2 for 29c
25c Week's Break-Up Cold	2 for 29c

ADD 8c AND GET TWO

Coffee, Keiffer's 4X; new crop; same kind we have always sold.	2 lbs. for 58c
30c Beef Cubes, Armour's	2 for 38c
40c Orchard White	2 for 48c
$1 De Witt's Kidney Pills	2 for $1.08
$1 De Lacy's Gin-Kona-Iron	2 for $1.08
60c De Lacy's Cream	2 for 68c
25c Blue Jay Corn Plaster	2 for 33c
30c Sloan's Liniment	2 for 38c
35c Lithia Tabs., Warner's, 3 gr.	2 for 43c
$1 Syrup Hypophosphites C.	2 for $1.08
$1 De Lacy's Hair Tonic	2 for $1.08
35c King Kidney Plasters	2 for 33c
50c Armour's Ext. Beef	2 for 58c
50c Sage Sulphur Hair Tonic	2 for 58c
75c Chamois Skin	2 for 83c
30c Jetum Straw Hat Dye	2 for 38

KEIFFER DRUG CO., Broadway and Franklin



Every week a new name phonograph appears on the market. Ask for the name of the inventor

Any good workman can build a "Talking Machine"—but it took a master mind to invent the New Edison

Join the Edison Club

Will You Be Entertained by

The NEW EDISON

"The Phonograph With a Soul"

Entertain the boy from "Over There" with real music

Every home in the U. S. A. needs a phonograph, the cheering, soothing, refining influence of good music will be appreciated by the boys from "over there," because every transport had a new Edison.

How can you tell which is the best? Easy—if you use common sense. Difficult—if you trust to the claims of numerous manufacturers.

Look for the *man* behind the phonograph—the brain that evolved it and perfected it. If you cannot discover any *personality* behind an instrument you may well doubt its perfection.

The brain of Thomas A. Edison, the greatest inventive genius in the world, is the birthplace of the New Edison.

Go, listen to other phonographs and "talking machines" if you will—then come here and listen to the wonderful New Edison. Above all remember that the name and fame of the greatest inventor of the age guarantee its superiority.

Last, but not least, we have succeeded in making this remarkable phonograph to sell at prices and terms to make it possible for every home to have an Edison.

Our Club Plan

An Edison in every home made possible by our New Club Plan. Within the last 30 days 200 have joined the Edison club. Don't wait and thus be deprived of our special inducements to become a member. Sign the inclosed coupon and we will mail full particulars.

The New Edison from $120 to $450

No payment down and easy terms to suit on balance.

SILVERSTONE MUSIC

1114 Olive — 1114 Olive

SILVERSTONE MUSIC CO.
Send particulars of the new Edison Club plan.
NAME .....
ADDRESS .....

Kenamore Will Speak to Ad Club.

Clair Kenamore of the Post-Dispatch staff, who has recently recently returned from Europe, where he acted as war correspondent, will address the Advertising Club next Tuesday at its regular noonday meeting at Hotel Statler on "Happenings in France to the St. Louis Boys." Robert L. Lund of the Lund-Mauldin Co., will make a second talk on "The Specialty Shoe Business," particularly covering the relation of this business to merchandising and advertising.

HOW TO PREVENT APPENDICITIS

Appendicitis is primarily due to the poisons formed by decaying food in the bowels. It is a disease caused by improper and insufficient bowel elimination. The waste food matter is allowed to stay in the system for weeks and months, poisoning the body and causing headaches and stomach trouble and often developing acute or chronic appendicitis.

The only way to avoid appendicitis and other trouble and to keep feeling in the best condition is to watch your bowels. Just as you keep the outside of your body clean, you should also KEEP THE INSIDE CLEAN. It is even more important to keep the bowels clean than it is to keep your body washed, because the millions of pores in the long alimentary canal quickly absorb poisons generated by decaying food left carelessly in the bowels. Don't allow the old, fermenting waste matter to stay in your bowels for weeks, but GET IT OUT and keep it out. Remember, unclean bowels are the cause of most sickness—no stomach or liver or any other organ can do its work with old waste food matter sending out gases and poisons. Even if your bowels move slightly each day, that is not enough. There must be an occasional THOROUGH, complete cleansing to rid the system of all accumulated waste food matter.

TO CLEAN BOWELS THOROUGHLY

The MOST COMPLETE bowel cleanser known is a mixture of buckthorn bark, glycerine and ten other ingredients, put up in ready-prepared form under the trade name of Adler-i-ka. This mixture is so powerful a bowel cleanser that it ALWAYS does its work properly and thoroughly. It removes foul and poisonous matter which other cathartic or laxative mixtures are unable to dislodge. It does a COMPLETE job and it works QUICKLY and without the least discomfort or trouble. It is so gentle that one forgets he has taken it. It is astonishing the great amount of poisonous waste matter a SINGLE SPOONFUL of Adler-i-ka draws from the alimentary canal—matter you would never have thought was in your system. Try it right after a natural bowel movement and notice how much MORE waste matter will be brought out which was poisoning your system. In slight disorders such as occasional constipation, sour stomach, "gas on the stomach" or sick headache, one spoonful brings relief almost INSTANTLY. Adler-i-ka is the MOST THOROUGH bowel cleanser and antiseptic ever offered in ready prepared form. It is a constant surprise to people who have used only ordinary bowel and stomach medicines and the various oils and waters.

REPORTS FROM PHYSICIANS

Dr. James Weaver, Lea, Utah: "I have found nothing in my 50 years' practice to excel Adler-i-ka."

Dr. W. A. Line, West Baden, Ind.: "I use Adler-i-ka in my practice and have found nothing to excel it."

Dr. F. M. Prettyman, Mallard, Minn.: "I use Adler-i-ka in all bowel cases and have been very successful with it. Some cases require only one dose."

Druggist D. Hawks, Goshen, Ind.: "One of our leading doctors has used Adler-i-ka in cases of stomach trouble with wonderful success. He has not lost a patient and saved many operations."

J. F. Puckett, Gilliam, Ark.: "I had bad stomach trouble. After taking Adler-i-ka I feel better than for 20 years. Haven't language to express the awful impurities which were eliminated from my system."

Cora E. Noblett, Sageeyah, Okla.: "Thanks to Adler-i-ka I can sleep all night now, something I could not do for years."

Mrs. L. A. Austin, Ausland, Minn.: "I could not eat a thing, my stomach was so weak. Adler-i-ka made me feel better and am now able to work and gaining."

Adler-i-ka is sold by leading druggists in each city. In St. Louis by Johnson Bros., 7th and St. Charles; Wolff-Wilson, and other druggists. Large bottle sent express prepaid for $1.25. Interesting book about appendicitis free. Address ADLERIKA CO., Dept. B, St. Paul, Minn.
—ADVERTISEMENT.

WOMEN'S, MISSES' & CHILDREN'S APPAREL AT ALMOST GIVE-AWAY PRICES!

RAILROAD SALVAGE SALE



The Date, Monday, March 10th.

The Place, 717-719 Washington Av.

Railroad Salvage and Other Stocks of Fine Merchandise—Men's, Women's and Children's Apparel, Shoes and Furnishings, Slightly Damaged, Offered at Astounding Price Reductions! Make Preparations to Attend and Avail Yourself of These Remarkable Offerings! Never Before Such Wonderful Bargains! Compare These Prices With Other Sales. You Save More Than ½

Ladies' Shoes Ladies' Low Shoes, black suedes, slightly soiled, pair..... **44c**

Ladies' Shoes Ladies' Low and High Shoes, slightly soiled, pair..... **99c**

Ladies' Shoes Ladies' Low and High Shoes, all black, tan and gray, slightly soiled, pair..... **$1.44**

Ladies' Coats Slightly soiled, values up to $15, while they last..... **$5.75**

Ladies' Coats Slightly soiled, values up to $25, while they last..... **$9.75**

Ladies' Underwear Values up to $1.00, slightly soiled..... **55c**

Ladies' Raincoats Slightly damaged, values up to $5, while they last..... **$1.95**

Ladies' Coats Slightly damaged, values up to $10, while they last..... **$1.95**

Ladies' Suits Slightly damaged, values up to $15, while they last..... **$4.75**

Ladies' Suits Slightly soiled, values up to $18, while they last..... **$7.75**

Ladies' Dresses Slightly soiled, values up to $7.50, while they last..... **$2.75**

Ladies' Dresses Slightly soiled, values up to $10, while they last..... **$4.75**

Ladies' Dresses Slightly soiled, values up to $22.50, while they last..... **$9.75**

Ladies' Odd Coats Damaged by water, values up to $10; while they last..... **95c**

Men's Sweater Coats Heavy weight, values to $2.50, slightly soiled..... **98c**

Children's Rompers Children's Rompers, values up to 35c, for..... **10c**

Men's Suits Slightly soiled, values up to $15, while they last..... **$6.50**

Men's Suits Slightly soiled, values up to $20, while they last..... **$9.75**

Men's Pants Slightly soiled, values up to $3, while they last..... **$1.44**

Men's Overcoats Slightly soiled, values up to $15, while they last..... **$6.50**

Men's Overcoats Slightly soiled, values up to $20, while they last..... **$9.75**

Men's and Ladies' Raincoats Slightly soiled; values up to $10, while they last..... **$3.90**

THE SALVAGE CO.

717-719 WASHINGTON AV., ST. LOUIS, MO.

SECOND MEETING OF MISSISSIPPI RIVER BODY HERE APRIL 17

Governors of 15 States and Mayors of 100 Cities Have Been Invited to Be Present at Convention.

FOREIGN TRADE TO BE TAKEN UP

Specific Subjects to Be Discussed Include Extension of St. Louis-New Orleans Barge Service.

The Governors of 15 states touching the Mississippi River, the Mayors of 100 cities in the Mississippi Valley and the heads of more than 500 commercial organizations in the 21 states between the Allegheny and Rocky Mountains have been asked to come to St. Louis April 17 and 18 in invitations to its second annual convention mailed by the Mississippi Valley Waterways Association yesterday. In addition Governors, Mayors and commercial organization heads were asked to name their prominent citizens as delegates to the convention.

The invitation list is larger than for any previous river meeting held in the valley, because the purposes are estimated as transcending those of any similar convention.

The general subject for action will be the development of foreign trade, the establishment of a merchant marine and the utilization of inland waterways. The specific subjects for action will be solidifying sentiment for the governmental development and equipment of the 16,000 miles of waterways in the Mississippi Valley, the establishment of regular foreign sailings from Southern ports, the extension of the benefits of the Federal River Service between St. Louis and New Orleans, and plans to impress upon the representatives of the valley in Congress that their future political fortunes are linked with their support of these measures.

Lane and Hurley Invited.

Invitations to speak here have been extended to Secretary of the Interior Lane, Edward M. Hurley, chairman of the Shipping Board, Senator Spencer of Missouri and Senator McCormick of Illinois. The program will be completed as soon as replies from the Governors and Mayors are received.

In separate letters mailed by James E. Smith, president of the association, the attendance of Mayors is particularly urged that the subject of river terminals may be considered. Engineers will advise the conference upon the best methods of dock construction, and it is hoped a uniform plan for terminal construction will be the result. As is known by experience, the success of river transportation is dependant as much upon terminal facilities being modern as upon freight being consigned to the river.

The Question of Rates.

Separate letters have been mailed to commercial organizations in Louisiana, Texas, New Mexico, Mississippi, Alabama and Florida informing them that the matter of obtaining river and rail rates into their territories will be taken up. Such tariffs, much sought now are being prepared, but their adoption has been delayed for reasons not yet definnitely explained.

One of the definite projects to be considered is the future improvement of rivers under a definite national program, not by promiscuous appropriation, as in the past. James E. Smith will submit his project of the expenditure of $100,000,000 in five years, not only to make the chief waters of the Mississippi navigable, but to put upon them Government-operated barge lines, such as that now operating between St. Louis and New Orleans. This plan has been approved at recent river meetings in other cities, as far east as Pittsburg, and caused more discussion before the last Rivers and Harbors Congress in Washington than any subject that most powerful of waterways bodies considered.

PLANS FOR LONG TRADE TRIP

C. of C. Committee Arranging for Journey to South America.

A meeting of the Foreign Trade Bureau of the Chamber of Commerce will be held Tuesday to determine how many St. Louis manufacturers and jobbers will join a party now forming in the Mississippi Valley to visit Central and South American points next autumn for the purpose of cultivating markets for valley products.

F. Ernest Cramer, chairman of the bureau, said it would be pointed out at the meeting that St. Louis, as the valley's center, should have a strong representation in the party. Chicago and New Orleans business men already have signified their desire to go. The trip will be under the auspices of the Mississippi Valley Association, of which Cramer is a vice president.

Thirteen Hundred House, Home And Real Estate Offers Are Advertised Today.

If you want to lease, buy, sell or trade a cottage, bungalow, flat, dwelling, apartment, hotel, garage, warehouse, factory, business location, office building or unimproved property in St. Louis, suburbs or elsewhere, see the offers in Section B—Houses, Homes and Farm Lands.—Adv.

Mass for Father Dooley.

Solemn high mass for Father Patrick Dooley, pastor of Holy Name Catholic Church, East Grand and Emily, who died recently, will be held at the church Tuesday at 10 a. m. Father Lavery of Holy Rosary Church will preach the sermon and Father Schields of St. Matthew's Church will be the celebrant.

Postponed Meeting Tomorrow.

A postponed regular meeting of the Tower Grove Heights Improvement Association will take place at 8 p. m. tomorrow at Kleekamp's hall. E. Lansing Ray will speak on "A Trip to Europe With the American Editors During the War." Officers will be elected.

To Prevent Influenza and Grip Take **Rapid Quinine** as Soon as a Cold Starts—Don't Delay. All druggists, 25 cents.

RADO MINERAL

DIABETES Can Be CURED FREE information telling of a Simple Treatment for Diabetes with Dress or Diet ing. A National Home Remedy Write Today for Booklet.

"Evening Brings Memories," the Biggest Song Hit

RUG SALE

HERE IS A CHANCE TO SAVE MONEY

By taking over the entire surplus stock of a prominent rug manufacturer in one bulk, we secured the rugs at an enormous discount. We decided to give our customers the benefit of our purchase by placing them on sale at about one-half the usual prices. This is a rare opportunity—the kind that will induce you to come down if you want to save money.

$40 Axminster Room Rug 9x12 finest quality Alexander Smith & Sons' Axminster Rug; woven in a long, silky nap; in beautiful designs and colors to suit the most exacting taste. Your choice while 14 last.. **$29.98**

85c Stair Carpet; many patterns and colors..... **59c**

$1.50 Stair Carpet tapestry Brussels..... **98c**

$2.50 Stair Carpet; heavy grade Axminster..... **$1.49**

Tapestry Room Rugs Here is a bargain in room-size Rugs; this lot includes a number of high-grade Tapestry Rugs; beautiful floral and medallion designs; at the low price of. **$18.98**

$15 Crex Rugs; while this lot of 5 Rugs last you may have your choice for the special price of..... **$9.98**

$12 Fiber Rugs; we have one lot which will go at the low price of..... **$9.49**

Rag Rugs; 24x36; while one lot of 24 last..... **69c**

69c Linoleum Be sure to cover floor while this sale lasts. This is an opportunity you cannot afford to overlook. You can have your choice of tile, hardwood, Mosaic or matting designs; at this low price of..... **49c**



$12 Linoleum Rugs We show one lot of room-size Congoleum Rugs in light and dark colors, which we offer in this sale at the special low price of.... **$7.98**

$5 Axminster Rugs; 27x54; blue, tan and newest color effects..... **$3.79**

$6 Hall Runners; 2.3x12-ft.; while 6 last..... **$4.98**

$15 Hall Rugs; Axminster, heavy grade; very pleasing design; size 4.6x9; at..... **$9.95**

4-Yd.-Wide Linoleum Genuine Cork Linoleum; made of ground cork and linseed oil, with a strong burlap back; in regular room lengths; while this sale lasts.... **79c**



GET ST. LOUIS' BIGGEST SONG HIT

Evening Brings Memories of You

On Connorized Song Word Roll..... **85c**

On Sheet Music, 10c

SPECIAL—We have a lot of rolls that we are closing out. Q. R. S., U. S. and others—5 for $1.00.

Lowest Prices Our Chief Attraction

Schaper STORES CO.

6th and Washington

WALL PAPER SALE

New Spring Paper will be sold here Monday at one-half and less

2½c a roll—For Bedroom and Hall Papers; all values of 6c and 7c.

5c a roll—Dainty stripes and allover effects for bedrooms; browns and greens for parlors, and set figures and blocks for kitchens; all are values of 10c and 12c.

10c a roll—Parlor, Living and Dining Room Papers, in the 30-inch oatmeals, two-tone stripes, fruit designs and tapestries; all are values of 22c. Sold with borders or bands.

SALE OF SAMPLE SUITS



Values Up to $25.00

We have just added a new and very excellent line of Suits, which will rival any in style and value.

Spring Fabrics Serge, gabardine and American poplin; navy, black and new Spring colors.

$14.75 Second Floor.

Exclusive Styles Box-Coat models, semi-fitted styles, plain tailored types, finest silk lined, silk vest effects.

SALE OF SMOCKS



Stylish Smocks, in all the new colors; embroidered flower and cross stitch designs; large pockets and belt; all sizes (Second Floor)... **$1.95**

Middie Blouses of galatea; all white or colored collars (Second Floor)... **$1.00**

CREPE DE CHINE In black, white, navy, green, tan and all evening shades; yard..... **$1.25**

Black Satin Messaline; 36-in.; extra fine quality; yard..... **$1.29**

Dress Gingham; beautiful-stripes and checks; yard (Main Floor)..... **18c**

$1.75 Georgette; a good assortment of colors; 40 inches wide; special, a yard..... **$1.29**

Bleached Muslin; 36-inch; good quality muslin; yard (Main Floor)..... **15c**

Black Silk Taffeta; 36-inch Black Taffeta; regular $1.69 seller; yard..... **$1.35**

White Organdie; 40-in.; sheer quality; yard (Main Floor)..... **19c**

White Mercerized Poplin Remnants of Mercerized Poplin, 36 inches wide; good lengths; yard (Main Floor)..... **25c**



Gingham Bungalow Aprons & House Dresses In many new styles plain check and stripe gingham; wonderful Values; Monday only **98c**

Bungalow Aprons Of percale stripes and checks; all sizes; only..... **69c**

9 to 11 A. M. SPECIALS

Items in this column on sale until 11 a. m. only. Quantities have been restricted. No C. O. D. or mail orders will be accepted.

RIBBONS All shades; widths from 3 to 5 inches, yard..... **15c**

SYRINGE Hot Water Bottles and Syringes; values up to $1.49... **98c**

NAINSOOK 36-in.; good quality English Nainsook (Main Floor), yard. **10c**

UNDERWEAR Women's knit Union Suits; low neck, trimmed knee..... **29c**

HOSE Children's cotton ribbed; in black, white and tan..... **7½c**

GLOVES Women's washable cloth Gloves; in white and champagne..... **39c**

COLLARS Men's Arrow brand Soft Collars..... **10c**

SOCKS Men's Cotton Socks; solid colors, medium weight..... **8⅓c**

SWEATERS Men's coat style; shawl collar (Main Floor)..... **98c**

RAG RUGS 24x36; for the bath room..... **69c**

LACE CURTAINS



SHADES Dark green; 36 inches wide; mounted on guaranteed spring rollers (Third Floor), each. **49c**

2½ yards long; Nottingham and Filet weave; ecru and white; pair (Third Floor). **$1.00**

Marquisette; 36 in. wide; mercerized, yd... **19c**

$1.79 **ROPE PORTIERES** Green and red and green Portieres, for single doors; heavy velour cords; $1.98 and **$1.79**

49c

$1.75 Dining Chair Full size; golden oak finish; turned spindles; solid seat; high back; Monday only..... **$1.39**

$8 Felt Comb. Mattress; fancy art ticking; roll edge; biscuit tufted..... **$5.98**

42-In. Round-Top Dining Table An elegant table of Colonial design; square pedestals; solid; special Monday.... **$9.98**

WASH BOILERS, 98c

Clothes Pins, 5c 2 doz.

Oil Mops, triangle.. 49c

Cups and Saucers (blue), pair, 23c

$4.50 Wash bench, with good iron frame wringer; strong make; will hold two tubs; big bargain..... **$2.49**

Enameled Coffeepots, large size..... **69c**

Galvanized Washtubs for... **98c**

Blue and White Teakettle; gray granite..... **69c**

$12.00 Dinner Set; 50 pieces (big bargain); pretty moss rose decoration; gold line; including covered dish, sugar and cream; 4 sizes of plates (not more than 1 set to a customer)... **$6.98**

85c Teapots; all white porcelain; fireproof; special..... **49c**

39c Vegetable Bowls; large sizes; oval or round..... **19c**

Crystal White Laundry Soap, until 11 a. m. 5 bars **25c**

Sample Suits Women's and misses' Sample Suits; made of all-wool serges and all are the latest approved styles; come in assorted colors and sizes; these are all regular $20.00 Suits; Monday, in Basement..... **$10.00**

25c Carpet Slippers (Basement), each..... **9c**

Children's Shoes, vici kid patent tip Shoes; menders (Basement)..... **25c**

$2.50 Serge Skirts (Basement)..... **$1.49**

The Bargain Basement

MILL REMNANT SALE

Mill Remnants of 36c Percales; lights and darks; good lengths; yd. (Basement)..... **17c**

Mill Remnants of Bleached Muslin; 20c, 25c and 30c quality; per remnant, up from..... **5c**

Mill Remnants of Satin Damask; 54, 64 and 72 inches wide, $1.00 to $2 quality; yard (Basement), up from **39c**

75c Sheeting; unbleached 8-4 Pepperel Sheeting; only 10 yds. to customer; yd. (Basement)..... **49c**

9 O'CLOCK SPECIAL 25c Ginghams; standard gingham; limit 10 yards to buyer; yard (Basement)..... **12½c**

$2 Overalls and Jumpers; for men and boys; blue and stifle stripe (Basem't), pair **98c**

20c Toweling; heavy unbleached twill Toweling; yard (Basement)..... **12½c**

Mill Remnants of 36-In. Unbleached Sheeting; fine Sea Island cotton; yard (Basement)..... **15c**

Mill Remnants of 50c Soisettes, Poplins and Piques; just the thing for middies and middy shirts; yard (Basement)..... **19c**

9 O'CLOCK SPECIAL

Boys' Sample Blouses; made of good quality percale; sizes 6 to 14 years. Special (Basement)..... **29c**

$2.00 Bungalow Aprons; made of good gingham; fast color. Only (Basement)..... **69c**

75c Union Suits; women's lisle thread Union Suits (Basement)..... **37c**

50c Rompers; made of striped and plain chambray (Basement)..... **19c**

"Evening Brings Memories," the Biggest Song Hit

'UNION' OF WOMEN TO BE PLANNED AT CONVENTION H

National Suffrage As... tion's Working Plans... ide for Formation... Congress With 2 Ho...

SEMBLANCE ONLY ... OF POLITICAL PA...

Pan-Partisan and No... tant Purpose Procla... n Official Announce... —Features of Progra...

The organization of women... United States into a "union"... the semblance of a political ... the chief enterprise of the ... tion of the National American ... an's Suffrage Association ... Louis, March 24-29.

The "union" will, in effect, ... reorganization of an associati... ing the enfranchisement of ... as its chief purpose into one ... the pursuit of the advantages ... seeking that franchise as its a... association began its fight ... ballot 50 years ago, and this ... last convention, as it has ... named, will be in the natur... celebration of victory.

Working plans for the new ... ization "of women citizens" ... been suggested. One is that ... of congress be formed, one ho... be composed of representat... the 7,300,000 women from ... which have granted full su... the other to be composed of ... sentatives from nonvoting sta... has been suggested that ... called the House of Voters, the ... the House of Delegates. It ... gested that each house consi... own peculiar problems, but ... questions of national policy ar... two should sit together. The ... having such houses compos... representatives is predicate... cousse, upon the organizati... "unions" within each state.

Purposes of "Union."

The announcement from ... quarters of the association ... purposes of the proposed "... follows:

"If the proposed coalition-... ization should be effected it w... pan-partisan and non-militan... immediate purpose, so far as ... ca is concerned, would be to ... the complete enfranchisement ... American women; its farther ... ing purpose to equalize the ... racy of the country, especially ... gards conditions governing ... and children. The same pu... immediate and ultimate, wou... good so far as the world is ... cerned—enfranchisement fo... women and improvement in th... ditions of life governing wom... children the world over.

"Does this mean to form ... party exclusively of women ... party is "a body of persons ... for some purpose," it does. Th... posed coalition also seems t... party insofar as it aims to be ... or portion" of the Governmen...

"In the sense that a party ... 'political ascendency,' the ne... ion would not be a party. ... would be no intention of ... women against men; its object ... be to utilize the tendency, ... existing among enfranchised ... of turning their vote-seeking ... cations into law-seeking agen... better social conditions."

In support of the theory t... purposes of the association ... been changed by the succes... past campaigns, it is pointed o... 12,600,000 women in 24 state... the right to vote for Preside... of that number 7,300,000 in 1... have full suffrage.

Convention Program.

The program for the St. Lou... vention is about complete. Al... ings will be in Hotel Statler ... those of Thursday and Friday, ... 27 and 28, which will be ... Odon. The convention will ... ceded on March 22 by a mee... the Executive Council.

The address of the presiden... Carrie Chapman Catt, has be... vanced from its usual place ... first day, to permit her to outl... need of a coalition of women ... final decision on the plan ha... reserved until the last day, t... questions which have come in ... from all parts of the country ... answered.

Much of the discussion of ... matters of the convention w... taken up in sectional meetings ... subjects of discussion for the ... of voting women are "How ... Laws of Several States Defin... Legal Status of Women Be ... and Approved?" "What Can W... Voters Do Toward the Impro... of Election Methods?" and ... Can the Women Voters Do t... thereUnited States More Wo... World Leadership?"

Stockyards Road Common ...

By the Associated Press.

WASHINGTON, March ... Union Stockyards and Transi... Chicago was held to be a c... carrier subject to the provi... the act to regulate commerc... decision today by the Interstat... merce Commission. It wa... however, that livestock shipp... not been discriminated again... duly by the company's failure ... sorb all charges for loading a... loading livestock at the ... yards, while absorbing such ... at other markets.

'UNION' OF WOMEN TO BE PLANNED IN CONVENTION HERE

National Suffrage Association's Working Plans Provide for Formation of Congress With 2 Houses.

SEMBLANCE ONLY OF POLITICAL PARTY

Pan-Partisan and Nonmilitant Purpose Proclaimed in Official Announcement —Features of Program.

The organization of women of the United States into a "union" having the semblance of a political party is the chief enterprise of the convention of the National American Woman's Suffrage Association in St. Louis, March 24-29.

The "union" will, in effect, be the reorganization of an association having the enfranchisement of women as its chief purpose into one having the pursuit of the advantages of possessing that franchise as its aim. The association began its fight for the ballot 50 years ago, and this "Jubilee" convention, as it has been named, will be in the nature of a celebration of victory.

Working plans for the new organization "of women citizens" have been suggested. One is that a sort of congress be formed, one house to be composed of representatives of the 7,300,000 women from states which have granted full suffrage, the other to be composed of representatives from nonvoting states. It has been suggested that one be called the House of Voters, the other the House of Delegates. It is suggested that each house consider its own peculiar problems, but when questions of national policy arise the two should sit together. The plan of having such houses composed of representatives is predicated, of course, upon the organization of "unions" with each state.

Purposes of "Union."

The announcement from headquarters of the association on the purposes of the proposed "union" follows:

"If the proposed coalition-organization should be effected it would be pan-partisan and non-militant. Its immediate purpose, so far as America is concerned, would be to further the complete enfranchisement of all American women; its farther reaching purpose to equalize the democracy of the country, especially as regards conditions governing women and children. The same purposes, immediate and ultimate, would hold good so far as the world is concerned—enfranchisement for all women and improvement in the conditions of life governing women and children the world over.

"Does this mean to form a new party exclusively of women? If a party is 'a body of persons united for some purpose,' it does. The proposed coalition also seems to be a party insofar as it aims to be a 'part or portion' of the Government.

"In the sense that a party aims at 'political ascendency,' the new union would not be a party. There would be no intention of massing women against men; its object would be to utilize the tendency, already existing among enfranchised women, of turning their vote-seeking associations into law-seeking agencies for better social conditions."

In support of the theory that the purposes of the association have been changed by the success of its past campaigns, it is pointed out that 12,600,000 women in 24 states have the right to vote for President, and of that number 7,300,000 in 15 states have full suffrage.

Convention Program.

The program for the St. Louis convention is about complete. All meetings will be in Hotel Statler except those of Thursday and Friday, March 27 and 28, which will be in the Odeon. The convention will be preceded on March 22 by a meeting of the Executive Council.

The address of the president, Mrs. Carrie Chapman Catt, has been advanced from its usual place to the first day, to permit her to outline the need of a coalition of women. The final decision on the plan has been reserved until the last day, that the questions which have come in a flood from all parts of the country may be answered.

Much of the discussion of other matters of the convention will be taken up in sectional meetings. The subjects of discussion for the section of voting women are "How Can the Laws of Several States Defining the Legal Status of Women Be Unified and Approved?" "What Can Women Voters Do Toward the Improvement of Election Methods?" and "What Can the Women Voters Do to Make the United States More Worthy of World Leadership?"

Stockyards Road Common Carrier.

By the Associated Press.

WASHINGTON, March 8.—The Union Stockyards and Transit Co. of Chicago was held to be a common carrier subject to the provisions of the act to regulate commerce, in a decision today by the Interstate Commerce Commission. It was held, however, that livestock shippers had not been discriminated against unduly by the company's failure to absorb all charges for loading and unloading livestock at the Chicago yards, while absorbing such charges at other markets.

Nugent's Great Silk Sale Monday!



Supply Their Spring and Summer Needs in This

Sale For the Youngsters

Who will love the dainty prettiness of the garments, while discerning mothers will appreciate the quality and make, especially when underpriced to such an extent.

Children's Dresses $1.19
Made to sell for $1.50 and $1.75
Plaids, stripes and solid colors, with pretty trimmings, medium or high waist lines. A wonderful assortment to choose from.

Children's Bungalow Aprons 84c
Made to sell for $1.00 and $1.25
Percales, gingham and check designs, belted model effects; sizes 3 to 14.

"Little Kiddo" Aprons 39c
Made to sell for 59c
An assortment of percales and Amoskeag in beautiful stripes, strap back styles, button on shoulder.

Little Girls' Rompers $1.00
Made to sell for $1.50
Very pretty colors and designs, practical and cute looking; sizes 3 to 6 years.

Children's Little Frocks $1.48
Made to sell for $2.00 and $2.50
In the newest styles, fine chambrays, with dainty smocking or French knots; also two-piece models, waist of white poplin and plain or striped skirts; 2 to 5 years.
(Fourth Floor—Nugents.)

THIS event involves highly desirable, in fact duplicates of the very Spring Silks that other stores have bought for their regular stocks to sell at much higher prices.

IT is a gigantic event as far as quantities and amounts involved go—it is one of the biggest single purchases that we have ever made—it is probably as large, or the largest purchase of its kind that any store we know of, has secured to sell in any one great retail event. But read on—the best news of all is about the silks themselves!

$2.50 and $3.00 Fancy Silks

$3.00 yard-wide, two-tone Satin Plaids
$3.00 yard-wide Sport Taffeta Plaids
$3 yard-wide Chiffon Taffetas, wonderful colorings
$2.50 yard-wide Satin Cummeaux Plaids, exclusive
$2.50 yard-wide Ombre Over-Plaids and Stripes
$2.50 yard-wide Sport Striped Pongees, extra heavy
$2.50 yard-wide Satin Twill Plaids; extra heavy
$3.00 yard-wide extra heavy fancy Chiffon Taffetas

$1.50 Yard

Yd.-Wide Colored Chiffon Taffeta

SELDOM can one buy such an excellent grade of Taffeta as that offered Monday. This quality will wear exceptionally well for dresses. Choice of over sixty rich shades. Exclusive new Spring tones and many staple colorings. Rose, gray, sapphire, Pekin, golden or seal brown, Belgian blue, taupe, three shades of navy and plum, wistaria and black; Monday, yard $1.50.

$1.50 Yard

$2.50 Black Chiffon Taffeta, Yd. $1.69
Yard-wide lustrous beautiful quality, in two finishes, suitable for suits and dresses.
Just a thousand yards of this wanted Spring fabric, on sale Monday, yard, $1.69.

$2.00 Foulard Silks, Yd. $1.38
Yard-wide Silk Foulards, in coin dots and designs of contrasting colors; an ideal silk which will make beautiful Spring frocks. On sale Monday, yard, $1.38.

15,000 Yards New Spring Foulards

YARDS upon yards of rich, lustrous Foulards—never before was a collection such as this assembled for one sale. The color range includes all those shades which the finger of fashion has pointed out for Spring wear—the new Pekin blue, sapphire and navy blue, taupe, silver, gray, brown, tan or black, in the most striking designs and contrasting color effects, as well as more dainty patterns, polka dots, etc., in various sizes.

Yard $1.98

$3.00 and $4.00 Gorgeous Satins, $2.69
Thirty-six and forty-inch Satin Militaire Balkan Satins in navy, blue, taupe, rose, seal brown, silver and black.
Also Satin Pongee comes in ivory and natural ecru. On sale Monday, yd., $2.69

Yard-Wide Silk Poplins, 88c
A lustrous splendid wearing silk in new shades of blue, brown, gray, rose, plum, ivory and black. On sale Monday, yard, 88c.
(Main Floor—Nugents.)

White Goods, 29c Yd.
Thirty-six-inch nurses' linen finish Suiting, white Voiles, white Flaxon, white Nainsook and thirty-eight-inch plain white Batiste.
(Main Floor—Nugents.)

$3.75 Bolt Longcloth, $2.58
Ten yards in piece, one of the best grades, made especially for B. Nugent & Bro.
(Main Floor—Nugents.)

25c Unbleached Household Crash, 19c
Half linen, 18½ in. wide, neat blue border.
(Main Floor—Nugents.)

$2.00 Napkins, $1.45 Dozen
Half linen bleached, 15-inch size; spot or floral patterns.
(Main Floor—Nugents.)

$1.25 Mercerized Table Damask, 95c Yard
Seventy in. wide, bleached Damask, good quality.
(Main Floor—Nugents.)

$16.50 Mattresses, $14.25
FULL size, built cotton layer felt Mattresses, full roll edge, covered in good quality art or striped ticking; 50-lb. weight.
(Fourth Floor—Nugents.)

Sheets—Pillowcases
$1.95 Bleached Sheets $1.39
81x90 inches; no starch.
48c Bleached Cotton Pillowcases, each..... 35c
42x36 inches; free from dressings.
(Second Floor—Nugents.)

In the Downstairs Store

New Spring Suits



$16.50

Made to Sell for $25.00

AN unusually attractive showing of Spring Suits, including models developed in French serge, silk taffeta and wool velour. The suits are well tailored, and lined with silk. Some are belted models; many have novelty pockets, button trimming and fancy silk collars.

Tan Navy Copen Rookie Black

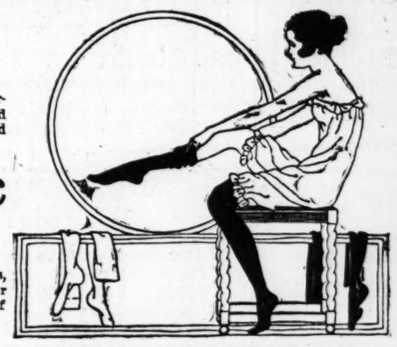
Sizes 16 to 42.

Women's Full-Fashioned Silk Hosiery, $1.55 Pr.

A BEAUTIFUL quality of Women's full-fashioned Silk Hosiery, made with double lisle garter tops, double lisle toes and high-spliced heels. The color range includes blacks, grays and browns, and Monday's very attractive price is $1.55 pair.

Women's Silk Hose, Pr. $1.00
Seconds of qualities made to sell up to $1.75
ALL full fashioned styles, with lisle garter tops, double lisle soles, toes and high spliced heels, in black, white and colors.

Women's Silk Hose, Pr. 55c
Seconds of qualities made to sell up to $1.25
SEMI-FASHIONED mock seam styles, made with double lisle soles and garter tops. Black, white and various shades of brown. All sizes.



Women's Silk Hose, Pr. 79c
Seconds of qualities made to sell up to $1.50
Mock seam and full fashioned styles; lisle garter top and double lisle soles, toes and high spliced heels; in gray, brown, black and white.

Women's Fine Mercerized Hose Pr. 29c
Seconds of qualities made to sell up to 59c
Mock seam style, made with reinforced heels, toes and high spliced heels; gray, brown and black. Also cotton and lisles.
(Main Floor—Nugents.)

Fourth Floor Sales

CORSETS



Pink Brocade Corsets, $1.59
Made to sell for $2.00
Girdle top, medium skirt; sizes from 20 to 23.

Satin-Striped Corsets, $1.98
Made to sell for $3.00
Girdle top, medium skirt; sizes up to 23.

Pink Coutil Corsets, $1.69
Made to sell for $2.00
Medium bust, long skirt; sizes up to 23.

$1.50 Royal Worcester Corsets $1.19
Medium bust, medium skirt; sizes 25 to 30.

$3.50 Mme. Lyra Corsets $1.95
Brocade Corsets, medium bust and skirt; sizes 25 to 30.

Nemo Corsets $3.95
Made to sell for $5.00
Discontinued models, medium bust.

Kimonos and Petticoats



Japanese Kimonos, $1.19
Made to sell for $1.50
Japanese printed cotton Kimonos, in a variety of colors.

White Crepe Kimonos, 69c
Made to sell for $1.50
An ideal garment for Summer wear, made of nub crepe, edged in blue, pink and lavender; all sizes up to 44.

Taffeta Petticoats, $3.25
Made to sell for $4.00
Ruffle-trimmed in a variety of colors and lengths.

Percale Dressing Sacks, 75c
Made to sell for $1.00
Dark blue and gray, high or medium neck styles; all sizes up to 44.

Cotton Petticoats, 79c
Made to sell for $1.00
Fancy printed white Cotton Petticoats, neatly made; extra sizes.
(Fourth Floor—Nugents.)

Undermuslins



Envelope Chemise $1.19
Made to sell for $1.50
Batiste Envelope Chemise, finished with embroidery and lace, built up shoulders.

Corset Covers 59c
Made to sell for 85c
Good quality soft finish nainsook, neat edge, hand embroidery; all sizes up to 44.

$1.00 Camisoles 79c
Jap Satin Camisoles with ribbon shoulder straps.

$2 Envelope Chemise $1.59
Pink batiste Chemise, hand-embroidered, satin trimmed.

Batiste Gowns, $1.00
Made to sell for $1.50
Slipover styles, hand embroidered; sizes 16 and 17.
(Fourth Floor—Nugents.)

March Sales of Housewares Monday

85c Washboards
Full size, heavy brass rubbing surface.... 55c



$1.00 Wizard Polish Mops..... 69c
Aluminum-Lined Casseroles... 98c
45c House Paint, all colors; ready to apply. 35c
Pint 35c
$1.25 Aluminum Saucepans; extra heavy, 3-qt. size..... 75c
Adjustable Curtain Stretchers; full size..... $1.35
7c Lenox Laundry Soap (no phone orders filled); 5 bars..... 25c
$10.00 Washing Machines..... $7.50
$10.75 Bench Wringers, "Bicycle," guaranteed..... $8.85
$2.25 Meat Choppers, "Universal" No. 1..... $1.59
75c washable Chamois, 19x14 size..... 59c
35c Sponges, large size..... 21c
$15.00 Fireless Cookers; 2-well..... $11.95
5c Toilet Paper; good quality; 7 rolls..... 25c
35c Splint Clothes Baskets..... 23c
$1.25 Folding Wash Benches, hold 2 tubs..... 95c

49c Vacuum Clothes Washers..... 28c



$1.45 Washtubs, Large No. 2 size, at..... $1.05
$2.75 Wash Boilers; No. 8, heavy copper bottom, wood handles and rim covers. $1.95
Heavy Aluminum Pancake Griddles..... $1.75
Heavy Aluminum Fry Pans..... $1.50
90c White Granite Covered Kettles, 8 pts..... 69c
$1.59 Aluminum Coffee Percolators..... $1.25
$1.50 "Wayne" Cedared Wardrobe Bags, large size..... $1.18
$1.00 Granite 10-quart Cook Pots, "seconds"..... 69c
$2.50 Teakettles
Pure aluminum; Monday's sale price, $1.75



$2.25 French Serge, $1.85 Yd.
FORTY-TWO-INCH all-wool, navy, African brown, plum, Burgundy or forest green.
(Main Floor—Nugents.)

$3.00 French Serge, $2.25 Yard
FIFTY-FOUR-INCH fine all-wool French Serge, correct weight for the new capes, sponged and shrunk. In the wanted shades of navy blue, plum, Burgundy, green, tan or taupe gray.

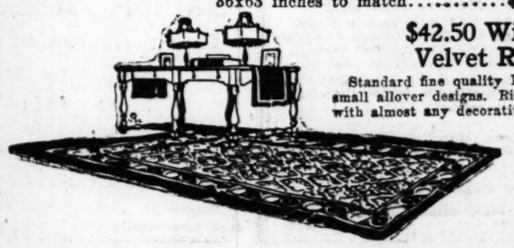
$55 to $60 Highest Grade Axminster Rugs $47.75

SEAMLESS and Seamed Rugs, including Sanford's Beauvais, Smith's Yonkers Kirman, Hartford Bossarah, Bigelow Electra, Beatie's Turkana, Roxbury, in fact every make of quality Rugs is represented. Designs in unusual colorings, also plain brown with band borders.

$82.50 Royal Wilton Rugs $68.75

FINE close woven, heavy quality Rugs, artistic in design and color. In the new Oriental and Chinese designs. Size 9x12 ft.

22½x36 inches to match.....$5.25 27x54 inches to match $7.25
36x63 inches to match.....$11.75



$42.50 Wilton Velvet Rugs $38.75
Standard fine quality Rugs, 9x12-ft.; beautiful patterns in small allover designs. Rich artistic colorings that will blend with almost any decorative scheme; seamless.

75c Felt Linoleum Square Yard, 59c
Thick heavy quality, 6 ft. wide, choice of green, blue, brown or gray, in tile or block effects, hard gloss finish.

B. NUGENT & BRO. D. G. CO., Washington Av., Broadway and St. Charles St.

Glycerine Soap 5c a Cake

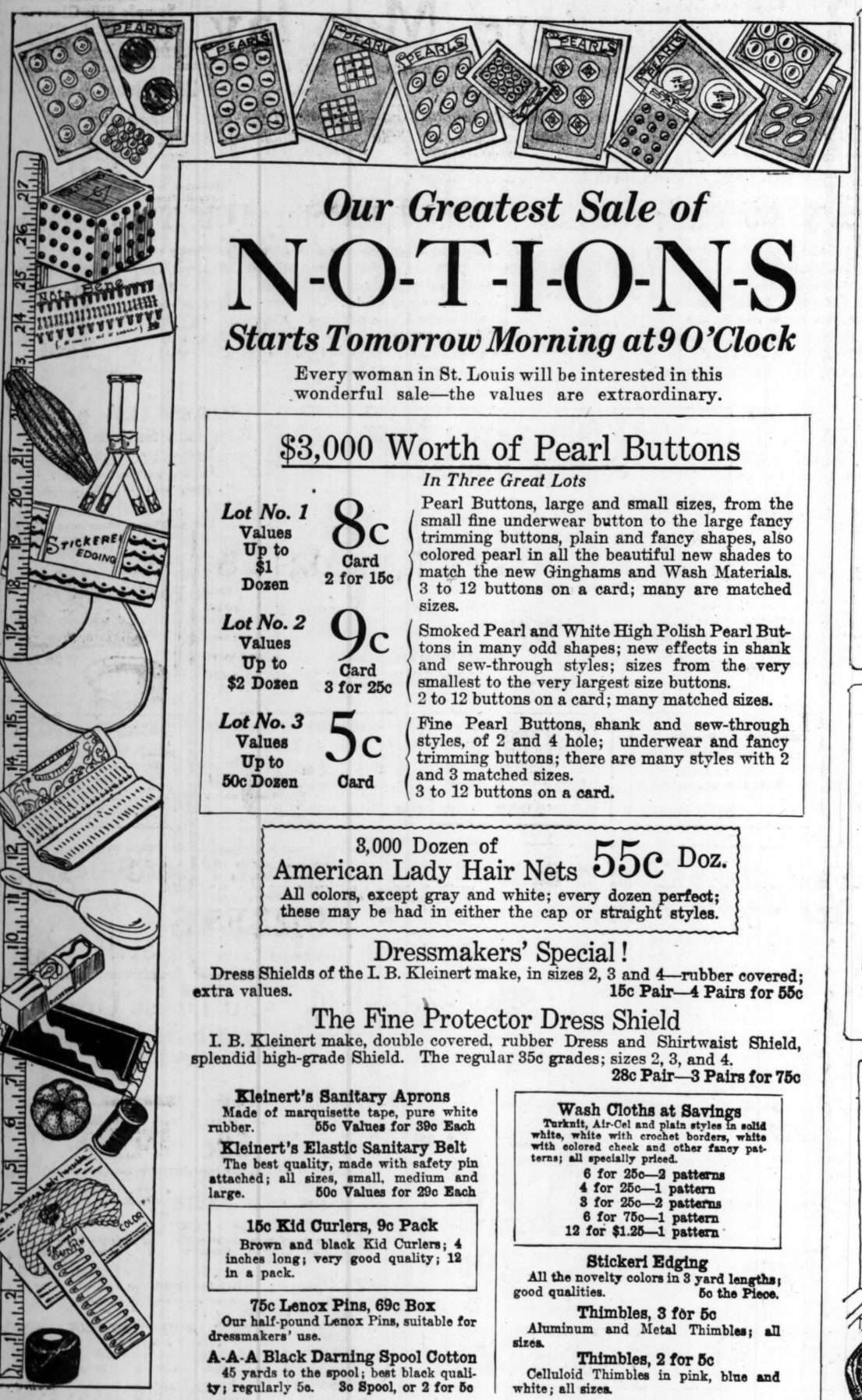
This is the first time since before the war that we were fortunate in securing a quantity of this splendid Glycerine Soap to sell at 5c the cake.

Scruggs-Vandervoort-Barney

OLIVE AND LOCUST FROM NINTH TO TENTH

Victor Records and Music Rolls

can be selected with pleasure in our soundproof demonstrating rooms. The newest compositions in Victor Records and Player-Piano Rolls await your approval.



Our Greatest Sale of

N-O-T-I-O-N-S

Starts Tomorrow Morning at 9 O'Clock

Every woman in St. Louis will be interested in this wonderful sale—the values are extraordinary.

$3,000 Worth of Pearl Buttons

In Three Great Lots

Lot No. 1 Values Up to $1 Dozen — **8c** Card, 2 for 15c

Pearl Buttons, large and small sizes, from the small fine underwear button to the large fancy trimming buttons, plain and fancy shapes, also colored pearl in all the beautiful new shades to match the new Ginghams and Wash Materials. 3 to 12 buttons on a card; many are matched sizes.

Lot No. 2 Values Up to $2 Dozen — **9c** Card, 3 for 25c

Smoked Pearl and White High Polish Pearl Buttons in many odd shapes; new effects in shank and sew-through styles; sizes from the very smallest to the very largest size buttons. 2 to 12 buttons on a card; many matched sizes.

Lot No. 3 Values Up to 50c Dozen — **5c** Card

Fine Pearl Buttons, shank and sew-through styles, of 2 and 4 hole; underwear and fancy trimming buttons; there are many styles with 2 and 3 matched sizes. 3 to 12 buttons on a card.

3,000 Dozen of American Lady Hair Nets 55c Doz.

All colors, except gray and white; every dozen perfect; these may be had in either the cap or straight styles.

Dressmakers' Special!

Dress Shields of the I. B. Kleinert make, in sizes 2, 3 and 4—rubber covered; extra values. **15c Pair—4 Pairs for 55c**

The Fine Protector Dress Shield

I. B. Kleinert make, double covered, rubber Dress and Shirtwaist Shield, splendid high-grade Shield. The regular 35c grades; sizes 2, 3, and 4. **28c Pair—3 Pairs for 75c**

Kleinert's Sanitary Aprons
Made of marquisette tape, pure white rubber. 55c Values for 39c Each

Kleinert's Elastic Sanitary Belt
The best quality, made with safety pin attached; all sizes, small, medium and large. 50c Values for 29c Each

15c Kid Curlers, 9c Pack
Brown and black Kid Curlers; 4 inches long; very good quality; 12 in a pack.

75c Lenox Pins, 69c Box
Our half-pound Lenox Pins, suitable for dressmakers' use.

A-A-A Black Darning Spool Cotton
45 yards to the spool; best black quality; regularly 5c. 3c Spool, or 2 for 5c

Wash Cloths at Savings
Turknit, Air-Cel and plain styles in solid white, white with crochet borders, white with colored check and other fancy patterns; all specially priced.
6 for 25c—2 patterns
4 for 25c—1 pattern
3 for 25c—2 patterns
6 for 75c—1 pattern
12 for $1.25—1 pattern

Stickeri Edging
All the novelty colors in 3 yard lengths; good qualities. 5c the Piece.

Thimbles, 3 for 5c
Aluminum and Metal Thimbles; all sizes.

Thimbles, 2 for 5c
Celluloid Thimbles in pink, blue and white; all sizes.

Dress Snap Fasteners
Inco Majestic, Inco and Lily Brand Dress Snap Fasteners, in black and white; all sizes; 12 on a card.
8c Card—33c Doz. Cards

Hairpin Cabinet
Assorted sizes of Hairpins in cabinet box; regularly 10c to 15c box.
5c, 8c and 12c box.

Eureka Spool Silk, 5c
Eureka Spool Silk; high-grade silk; standard goods; 50 yards to the spool; all colors, including black and white.

15c Tape, 10c—3 for 27c
Wright's Bias Fold Lawn Tape, in 12-yard pieces; sizes 2, 3 and 4.

Stickeri Edging
White and all pretty colors; good qualities; 3-yard lengths.
10c the Piece—3 for 25c

10c "Regent" Tape, 5c
Regent fine Bias Lawn Tape, 6-yard pieces; Nos. 1, 2, 3, 4 and 5. All widths.

25c Corset Supporters, 18c Pair
Hickory So-on Corset Supporters, in pink and white.

Ribbon Tape, 9c
Fancy Lingerie Ribbon Tape, in 4-yard pieces, including bodkin, white and colors.

20c Tape, 12½c
Wright's Bias Fold Lawn Tape, in 12-yard pieces; sizes 5 and 6.

Ric-Rac Braid
Four-yard pieces, best grades; assorted sizes.
3 Pieces for 25c

20c Hose Supporters, 12½c Pair
Blue Bell Supporters for children; good qualities; all black and white; made of best elastic.

English Twill Tape
Best quality white English Twill Tape, in 10-yard pieces and in various widths; ¼, ⅜, ½, ¾, ⅞ and 1 inch.
Regularly 15c to 35c Grades
Sale Price, 9c to 23c the Piece

Colored Ric-Rac Braids
Assorted colors; good quality.
3 Pieces for 25c

Shell and Amber Hairpins
High-grade shell and amber Hairpins, in large and small sizes.
9c Box—3 for 25c

Darning Eggs, 9c Each
Large size wooden darning eggs with handles, French enameled; pink and blue.

This sale takes place in the Notion Shop, First Floor, and there will be many large tables filled with these interesting items, to make choosing a very easy matter.

New Spring Curtains

and Drapery Fabrics



The new Spring numbers are arriving daily and they are lovely in their smart colorings and patterns.

Sheer Voiles in pretty patterns, blocks and dots are particularly attractive this season; a most practical and durable fabric for bedroom curtains; priced, the yard, from 40c to 60c

Scotch Drapery Madras in wonderful combinations of colors. This material launders splendidly, and does not require stretching. Comes in soft dark colors, suitable for living-room and dining-room draperies. Priced, yard $1.25 to $2.75

English and French Cretonnes in machine and hand-block prints are also shown; these make splendid over-hangings and slipovers; they are comparatively inexpensive and wash beautifully. Priced, the yard $1.00 to $2.25

New Cretonnes are arriving daily; a new number, the "Cocoanut Grove," is very attractive; a large tropical drawing, highly colored, showing parrots and birds; suitable for the sun parlor and breakfast room. Priced, the yard $1.45

"The Magpie" is another new cretonne; a futuristic drawing on a black ground; worked out in green, orange and blue. Price, the yard 90c

The New Curtains

New Imported Point Milan and Point DeGene Curtains in exclusive patterns are shown; these come on fine strong nets, in simple edge and border effects, suitable for the dining room and living room; priced, the pair, from $6.95 to $16.00

Marquisette, Voile and Scrim Curtains in a variety of new effects are here; from the simplest design with drawnwork border to the most elaborate finish with insertion edges and motifs are shown. Priced, the pair, from $3.35 to $11.50

Curtain and Drapery Shop—Fourth Floor.

Hand-Embroidered

Linens

Moderately Priced

All-linen hand-embroidered and scalloped Madeira Baby Pillowcases—size 12x16 and 14x18. These exquisite Cases represent an importer's sample line and are priced at about ⅓ less than regular prices. The prices range from *$2.50 to $5.00*

All-linen, hand-scalloped and embroidered Tray Cloths—size 6x12 inches. Special value, each 39c

All-linen, hand-scalloped and embroidered Luncheon Sets, consisting of one 24-inch Centerpiece, six plates and six tumbler doilies. Price, the set *$5.00*

Linen Shop—Second Floor.

Moderately Priced

Bedspreads

New Embroidered Bedspreads and Roll Covers to match—made from the best quality cotton and embroidered in beautiful designs, in colors of blue, pink, rose, Copen. and yellow, make very attractive coverings for the bed.

Single bed size 72x98, priced, the set, from *$10.00 to $11.50*

Double bed size, 90x98, priced, the set, from *$10.50 to $12.50*

Imported hemmed, figured pique Bedspreads for double beds. These Spreads are light in weight and easy to launder. Size 90x99—priced, each *$5.00*

Spring-weight Comforts, covered with figured Silkoline and filled with pure white cotton—are finished around the edge with a silk mull border. Priced, each *$7.50*

Blanket and Comfort Shop—Second Floor.

Bird Houses



Encourage the tiny feathered friends to make their home with you for the Summer by putting up one or more of these attractive Bird Houses in your yard. Monday we are offering these Houses for *50c Up*

The time to fertilize and seed your lawn is here. Place your order at once for Sheep Fertilizer, Hydrated Lime and Vandervoort Special Grass Seed Mixture.

We also have a full assortment of Vegetable and Flower Seeds.

Narcissus Bulbs for Easter, *30c* the Dozen

Floral Shop—Basement.

Women's Boot Silk Hosiery

This splendid Hosiery has lisle garter top, heel, sole and toe. We are showing all of the regular sizes in black and white and out sizes in Piping Rock and Nickel.

We are pricing these attractive stockings, while they last, for, the pair,

$1.50

Hosiery Shop—First Floor.

Attractive Negligees

A pretty Corduroy Coat especially adapted for small women and young girls, is shown in pink, blue, Copen., rose and lavender. This model has a medium shawl collar, trimmed with ball trimming and has two pockets. An attractive model—and a moderately priced one for *$8.95*

Another model made in robe effect has a square collar and cross belts and two cords at the bottom of the skirt as another attraction. Price *$8.95*

There are various models at this price—all lined throughout with figured Japonica silk, in pretty patterns.

Negligee and Wraps Shop—Third Floor.



Opening Display of Summer Furniture

We invite you to see this splendid showing of Summer Furniture, the most attractive, and the greatest in variety, we have ever offered.

Summer Furniture for the sun parlor, the Summer home, the veranda and the yard—furniture of every desirable style and in all the latest woods, in plain and fancy decorations.

To give you an idea of our complete showing of Summer Furniture we mention our most important lines:

Decorated Fiber Furniture
Brown and Green Fiber Furniture
Exclusive Hand-Made Reed
Old Hickory Furniture
Decorated Mission Furniture

Lawn Benches are shown in various sizes in green and red. Mission Chairs and Rockers are comfortable and attractive, and there are any number of styles of Porch and Yard Swings and Sun Shades.

Decorated Reed Furniture
Plain and Upholstered Fiber Furniture
Natural Willow Furniture
Double Cane Maple Furniture
In the Green and Natural Finish.

Comfortable Chairs and Rockers, Settees, Day Beds, Couches, Tables, Ferneries, Chaise Longue, Bird Cages, Lamps, Tea Tables, Sunroom Sets, Card Tables—in fact, practically every imaginable article of Furniture you would desire.

Summer Furniture Shop—Fourth Floor.

YOU MEN WHO PAY THE FAMILY SHOE BILLS

Tramping 18 miles a day, Mr. H. M. Bareman, a mail carrier of Allentown, Pa., found that shoes with ordinary soles last about one month. But he buys a pair of Neolin-soled shoes gave almost more than nine months of service, by which time he walked over 4,000 miles.

His experience shows how you may save shoe money by providing your family with Neolin-soled shoes, which give extra wear where other shoes wear out quickest.

You can get Neolin-soled shoes in any type of shoe you want. Prices are about the same as for shoes that give only ordinary wear, sometimes they are even less. If your dealer hasn't the style you want, he can get it for you quickly. Remember, Neolin Soles are created by science to be what soles should be. They are available everywhere for re-soling as well as on new shoes. They are made by The Goodyear Tire & Rubber Company, Akron, Ohio, who also make Wingfoot Heels—guaranteed to outwear any other heels.

Neolin Soles
Trade Mark Reg. U.S. Pat. Off.

Check and Abort a Bad Cold

In Five Hours With MENTHO-LAXENE.

You Buy It Concentrated and Mix With Pint of Syrup.

Doubtless every reader recalls having neglected a slight cold until in 24 hours it settled into a "Bad Cold" and then about 72 hours of distress, discomfort, if not weeks of bronchitis or pneumonia or catarrh. Now confess, if you've had such an experience, and take time by the forelock by preparing to check and abort colds, coughs, catarrh, difficult breathing, watering eyes and painful headaches.

It can be done, by taking Mentho-Laxene either in its raw state—ten drops to the dose—or by making a granulated sugar syrup and mixing in a pint bottle or jar. A pint will last a whole family for a long time and keeps every member free from the distressing after-effects of a bad cold. Mentho-Laxene is guaranteed to please or money back by The Blackburn Products Co., Dayton, Ohio, and any well stocked druggist can supply you. Don't take a substitute. There is really nothing to compare with Mentho-Laxene.—ADV.

COUNT FIFTY! NO RHEUMATIC PAINS

Don't Suffer! Instant Relief follows a Rubbing with "St. Jacobs Liniment."

What's Rheumatism? Pain only! Stop drugging! Not one case in fifty requires internal treatment. Rub soothing, penetrating "St. Jacob's Liniment" directly upon the "tender spot" and relief comes instantly. "St. Jacob's Liniment" is a harmless rheumatism cure which cannot burn the skin.

Limber up! Quit complaining! Get a small trial bottle from your druggist, and in just a moment you'll be free from rheumatic pain, soreness, stiffness and swelling. Don't suffer. Relief and a cure await you. "St. Jacob's Liniment" has cured millions of rheumatism sufferers in the last half century, and is just as good for sciatica, neuralgia, lumbago, backache and sprains.—ADV.

GARDNER'S TAX PLAN OPPOSED BY SENATORS

McKnight, From Country District, Says It Is Unfair to Put Burden on Cities.

By a Staff Correspondent of the Post-Dispatch.

JEFFERSON CITY, March 8.—Organized opposition in the State Senate to the enactment of Gov. Gardner's revenue-producing program, which would make St. Louis, Kansas City and the other large cities of the State bear virtually all the cost of prohibition in Missouri is developing under the leadership of Senator James W. McKnight of Gentry County. He declares that the country sections of the State forced prohibition on the cities and that it is unfair to compel the cities to pay the cost and permit rural Missouri to escape its proportion of the taxes.

McKnight is from a country district, one of the most prosperous in the State, and for years has been an unusually active advocate of all manner of prohibition legislation.

In a statement to the Post-Dispatch correspondent he expressed the opinion that all the proposed revenue measures should be defeated, that the Senate should refuse to vote to abolish the State Tax Commission, and that the result must be that the State Board of Equalization would be compelled to equalize assessments at actual value to meet the revenue needs of the State.

Loss of $1,500,000 in Revenue.

"Missouri stands to lose approximately $1,500,000 a year in revenue through the ratification of the Federal prohibition amendment," the Senator said. "This amendment was ratified by the members of the Legislature from rural districts and was over the protests of the cities.

"I believed prohibition to be in the best interests of the people of the State and voted for it, but, although I am from a farming community and a district which contains no large cities, I am opposed to compelling the cities to pay all the cost of prohibition, particularly as prohibition is going to greatly reduce their municipal revenues.

"Several measures have been proposed to get State funds to make up the loss, among them an increase in the corporation tax and an increase in the income tax. Nearly all the revenue derived from such sources would come from the cities. Comparatively little corporation tax and income tax comes from the country.

"If all of the property in the State were assessed on a proper basis there would not be the slightest occasion for increasing these indirect taxes, and I am confident the State Board of Equalization, if it faces the emergency, will meet the issue and so assess properly. It is not going to bankrupt the State.

"There has been a great deal of talk that the country districts will not stand for proper assessments. I do not believe that. I rather think it is the misguided opinion of politicians who do not think their constituents will stand for full valuation assessments.

People Support Stand.

"I have taken the trouble to sound out public opinion in my district. I have written bankers, business men and other large taxpayers throughout the district to learn whether they favor continuing the State Tax Commission and whether they favor assessments at real value. Without exception, the answers I have received support the proposition of standing by the Tax Commission and assessing property at its real value.

"I can see no reason why the people in other parts of the State should be different from the people in my district in Northwest Missouri, and I am in favor of checking this taxation matter right up to the Board of Equalization, where it belongs, and putting the responsibility on those whose duty it is to bear it. I have no fear that the board will fail to meet the emergency and so assess property that sufficient revenue for the State's needs will be provided."

The Board of Equalization is holding daily sessions, but is unable to proceed with the equalization of assessments because all the counties have not yet reported their assessments. The records of the commission reveal that a vast majority of the Assessors throughout the State are honestly endeavoring to comply with their oaths of office and are assessing property at its actual value.

Assessments Increased.

So far 110 of the 114 counties have reported, and with the exception of seven counties, the returns are from two to three times the assessment last year when the State Board of Equalization arbitrarily reduced assessors' returns to assess property at about one-third its value. Of the returns from 70 counties which have been tabulated by the Tax Commission, the total assessments returned by assessors are $1,318,855,027. Last year the State Board of Equalization arbitrarily fixed the assessments of these counties at only $480,540,072. The assessors who are familiar with property values in their counties have this year voluntarily increased assessed valuations notwithstanding the action of the board last year, slightly less than 200 per cent.

McKnight said that if property were assessed at its true value the State tax rate could be reduced to not to exceed 12 cents on the $100 valuation.

Will Lecture on Pompeii.

Prof. F. W. Shipley, head of the Latin department of Washington University, will lecture on "Pompeii" before the St. Louis Society of the Archeological Institute of America, at Jefferson Memorial Building, Lindell boulevard and De Baliviere avenue, at 8:15 p. m. tomorrow. Prof. Shipley is a former president of the institute. The lecture will be illustrated. Admission is by card.

PIANOS! PLAYER-PIANOS!
STARCK'S BIG PIANO SALE CONTINUED

Pianos and Player-Pianos at Sacrificed Prices

You must call and see these bargains to appreciate their wonderful values. An early call will insure a better selection.

Investigation Costs Nothing and Saves Regret
As a Special Inducement to BUY NOW—We are offering

An Extra Discount of 25%

We have a tremendous stock of new and used Pianos that we must dispose of immediately, and have cut the prices to smithereens. Note the bargains listed below, which consist of some of the world's greatest pianos:

We Know Positively These Prices Cannot Be Duplicated Anywhere in the United States.



The cut above illustrates one of the bargains we are offering during this sale. Notice this beautiful design. It comes in oak, mahogany and walnut.

Used Upright Pianos

$550 Starck	$310
500 Starck	290
450 Starck	240
400 Starck	225
Walworth	140
Connover Bros.	115
Hardman	95
Vose & Sons	90
Kimball	60

Used Player-Pianos

$1200 Sample	$785
1000 Sample	725
850 Sample	650
Used $750 Player	515
Used Player	475
Used Player	335
Used Player	245

And These Grand Pianos

One Slightly Used Grand $460 One Slightly Used Grand $650 One Sample Grand $750
These are only a few, call or write for complete list. Terms on used instruments as low as $5 per month.

Terms on New Pianos as Low as $6 Per Month

New Starck Upright Pianos, $400 to $850
New Starck Player-Pianos, $850 to $1200

FREE A Piano in Your Home for 30 Days' Free Trial

By having a Piano in your home for 30 days you can have a piano expert or music teacher thoroughly test the piano, and if not absolutely as represented you can return it to us without one cent of expense to you. If satisfactory, you can start to make payments as low as $1.00 per week or $5.00 per month on Used Pianos or $8.00 per month on Used Player-Pianos.

Free Delivery! No Extra Interest!

TO OUT-OF-TOWN CUSTOMERS—Write for catalogues and complete bargain circular. We ship instruments anywhere in the United States.

P. A. STARCK PIANO CO.

Manufacturers of Starck Upright, Grand and Player-Pianos

1102 OLIVE ST. ST. LOUIS

LB., 35c — SOW NOW **HAVALAWN** GRASS SEED — 3 Lbs., $1.00

ONLY ON SALE AT OUR STORE

Insure a strong, healthy growth by using our Pulverized Sheep Manure and Hydrated Lime.
Now Is the Time to Plant.

SWEET PEAS COLLECTION Butterfly Spencer Varieties, all Colors, 10 Packets for **50c**

LAWN ROLLERS AND GARDEN TOOLS

ST. LOUIS SEED COMPANY

Garden, Lawn and Field Seeds.
Incubators, Brooders, Poultry and Bee Supplies.
Send for Our Large Illustrated Catalogue—It Is Free.

411-413 WASHINGTON AV.

Great Saving Opportunities Here Monday

$2.25 Kid Gloves With contrasting stitching; white, pearl and gray... **$1.00**

Sample Silk Gloves With contrasting stitching and embroidered wrist; black and white..... **98c**

35c Cheviot Shirtings
Best quality, fast colors, Shirting Cheviots; in all best stripes and checks, yard..... **19c**
25c Calicoes and Percales; gray prints, navy and China blues, reds, etc..... **11½c**
30c Kimono Cloth; handsome large patterns in figures of many kinds..... **19c**
Apron Ginghams; small, neat blue and white check patterns; yard..... **14c**
40c Serpentine Crepes; 27 and 36 in. wide; woven crepes; in good remnants; assorted shades..... **25c**
39c Percales; yard wide Shirting Percales, in stripes and figures; yard..... **17c**
50c Blue Denims; standard width, dark blue overall denim; useful for many purposes; yd..... **29c**

Penny's and Gentles
BROADWAY & MORGAN ST.

Wall Paper
We have purchased a splendid lot of Wall Paper which we will place on sale Monday at less than ½ the regular price.
22½c and 25c Parlor, Dining-Room and Bedroom Papers; all the latest designs and colors, including beautiful varnish gold papers; roll..... **12½c**
30-inch Plain Oatmeal Papers; all colors; per roll..... **7½c**
12½c to 18c Parlor, Dining-Room, Bedroom and Hall Papers; medium and dark colors; roll 9c and..... **7½c**
Papers for parlors, dining rooms, bedrooms, kitchens and halls; medium and dark colors; roll, 6½c, 3½c and..... **1c**
Sold With Borders and Binders to Match.

22c Bleached Muslin Extra Special, Yard.... **15c**
Bleached Muslin; 36 inches wide. In lengths from 3 to 9 yards. Monday special price, yard, 15c.
25c Pajama Checks 36 inches wide; remnants special for Monday's selling, yard..... **14c**
$1.59 Sheets Heavy bleached, seamless Sheets; size 81x90; slight seconds; special sale price Monday..... **$1.19**
19c Toweling Bleached, linen finish Toweling; fast selvage edges, yard..... **12½c**
25c Bath Towels Bleached, hemmed Bath Towels; household size; special, each..... **15c**

10c Box Shinola
2000 cans fresh new Shinola Shoe Paste; sells everywhere at 10c; all day Monday at..... **5c**
50c Shinola Brush Sets Dauber, polisher and box, at..... **35c**

Embroidery
39c Embroidery Flouncing of fine quality Cambric, 18 inches wide, with attractive eyelet work and solid embroidery; yard..... **25c**
O. N. T.
Mercerized Crochet Cotton, 2000 balls; white or ecru; not over 12 to a customer; each..... **7½c**

Capes, Suits
Exceptional Values at These Popular Prices



The Capes are the season's newest and most wanted models; made of fine quality serge and wool poplin; trimmed with rich silk braid and fringe; all newest shades such as navy, tan, taupe and plum; $18 and $25 values at
$14.98 to $19.75
Suits of the character of these we offer for tomorrow are usually found only at a considerably higher price. Women who want a suit for immediate wear will appreciate this opportunity to secure a serviceable suit in a new Spring model at this very attractive price. There are several models to choose from; shown in all colors..... **$16.98**

45-lb. Mattress, $8.95 Genuine Layer Felt Mattress, covered in extra heavy quality ticking; full weight, 45 lbs.; all sizes; $14.00 value; special, **$8.95**



$1.25 Tubs Galvanized Washtubs; $1.25 value; Monday (no phone orders)... **98c**

Boys' $12 Suits Fine all-wool blue serges, also all-wool mixtures in latest military styles; blue serges have lined pants with watch pocket, at **$8.98**
Boys' $1.75 Knee Pants; sizes up to 17 years, **$1.25**



Sale Monday of New Spring Silks and Dress Goods

$4.00—52-Inch Wool Coatings, $2.98 Soft finish, all-wool Coatings, in black, navy, plum, green, mustard and tan. Extra special sale price, yard..... **$2.98**
$1.69 to $2.00 Silk Crepe de Chine, $1.19 40 inches wide; beautiful quality all-silk Crepe de Chine, in many good Spring shades; extra special for Monday, yard..... **$1.19**
$1.25 Silk Poplin Yard-wide; lustrous soft finish Silk Poplins, in black and all best colors, yard..... **89c**
$2 Messalines Yard-wide; all silk, satin messalines in all best Spring shades, yard..... **$1.49**
$1—60% Wool Serge Yard-wide; 60% wool serge; splendid quality; navy blue; extra special; sale price, yard..... **59c**
$2 and $2.50 Georgette None worth less than $2.00; 40 inches wide and in a great range of all best colors; yard..... **$1.69**

Women's $3.50 High and Low Shoes
1800 pairs of women's high-grade Low Shoes, specially priced for Monday's selling; all go at $1.95. The Low Shoes are in patents, dull and kid leathers. Pumps lace and strap styles, high and low heels, including Women's Comfort Low Shoes; wide easy toes; just the thing for tender feet. High Shoes are of same leather; lace and button styles,

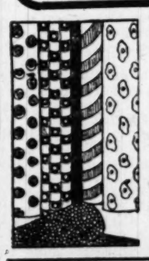


$1.95 $1.95 $1.95
Girls' White New Buck Lace and Button Boots; English and wide toes; sizes 2½ to 6, $1.95; 9 to 2..... **$1.89**
Boys' Dull Calf Shoes; lace and button styles; sizes 1 to 6, $2.45; 9 to 13½..... **$1.98**

Women's Extra Size Vests Ribbed Vests, taped neck and arms; extra large sizes; ought to sell at 25c; special sale price Monday (3 for 50c), each..... **19c**
200 Dozen Men's Socks Men's Cotton Socks; black only with hem top, reinforced heels and toes, made to sell at 19c; being slightly imperfect; our price, pair..... **7c**



$1.25 Union Suits Women's ribbed Union Suits; low neck no sleeves; pink or white... **79c**
Blue Chambray Shirts Men's Work Shirts; Union made; cut full, double stitched; $1.50 value... **95c**



$1.75 4-Yard-Wide Linoleum Grand selection of genuine Cork Linoleum; comes 4 yards wide to cover your floor in one solid piece; no seams; Monday only; regular $1.75 quality; square yd..... **$1.19**
Neponset Neponset; 100% Waterproof Floor covering; cut from roll; as many yards as desired; back is waxed, making it absolutely waterproof; sq. yd., **69c**
Felt-Lino Felt Linoleum in good variety of patterns; subject to mill imperfections of misprint, etc.; sq. yd., **49c**
Burlap Burlap - Back Floor covering; cut from roll; a serviceable covering; worth 85c per square yard; square yard, **59c**

New Lace Curtains and Draperies
$2 Nottingham Lace Curtains, 2½ yards long, overlocked edge; pair **$1.25**
$2.50 Saxony and Filet Net Curtains, 2½ yards long; white or ecru; overlocked or lace edge; Pair, **$2.50**
75c heavy Cretonnes, rich tapestry effects for box covers and draperies; 36 inches wide; yard, **59c**
$3 Filet and Scotch Net Lace Curtains, 2½ and 3 yards long; white or ecru; pair, **$1.98**
50c Curtain Madras, Marquisette and All-over Nets, 36 inches wide; yard, **39c**
$1.00 Sunfast Draperies, 36 inches wide; all colors for portieres and overdraperies; yard, **69c**

BARGAIN MILLINERY SALE



Trimmed Hats $2.50 150 stylish Trimmed Hats from our own workroom; copies of more expensive hats; every new straw, color and trimming used.
Trimmings Quills—Full size quills black, blue, red, etc. 19c
Wings — Single and double Wings; black and colors..... 59c
Wreaths — Of flowers & foliage.... 49c
We Trim Free.
New Spring Shapes Small close-fitting Hats, large dashing Sailors, Pokes, Turbans, etc., of luster straw and Milan hemp; black and all colors, **$1.00**



Infants' $1.25 Dresses White Dresses; long or short, nicely trimmed; well made; $1.25 value at **95c**
Infants' 25c Ribbed Vests; fine ribbed; good quality; at..... **15c**



We Give Eagle Stamps

BIEDERMAN'S

805-807-809 FRANKLIN AVE.

Going Out of Business

ALL ODDS AND ENDS

MUST BE CLOSED OUT AT ONCE

The Time Is Short! Quick Action Is Necessary!

The Most Sensational Values You Ever Saw Await You in This Final Wind-Up Sale Tomorrow

Goods Sold For Cash Only

At the last minute the landlord has given us a few more days of grace to close out the remainder of this stock. But he says—"HURRY UP"—and we are going to offer the kind of values that will make this store look like a cyclone had struck it.

Doors Open at 8:30

THESE PRICES SPEAK FOR THEMSELVES

Odds and Ends
Chiffoniers
Two Oak Chiffoniers, worth $9.75 ..... $5.90
Two Oak Chiffoniers, worth $22.50 ..... $13.50
Two Ivory Chiffoniers, worth $27.50 ..... $14.75

Odds and Ends
EXTENSION TABLES
Five Extension Tables that were $16.50 ..... $8.75
Three Extension Tables that were $21.50 ..... $11.85
Three Extension Tables that were $24.50 ..... $12.65

Odds and Ends
KITCHEN CABINETS
One Oak Kitchen Cabinet, worth $15.00 ..... $8.75
One Oak Kitchen Cabinet, worth $16.75 ..... $9.75
One Oak Kitchen Cabinet, worth $19.50 ..... $10.50

Odds and Ends
STOVES AND RANGES
Two Garland Comb. Ranges, worth $110.00 .. $69.75
Three Baker Comb. Ranges, worth $85.00 .. $44.75
Two Charter Oak Coal Ranges, worth $75.00 .. $42.50
One Favorite High Oven Range, worth $75.00 .. $42.60

Odds and Ends
Go-Carts and Sulkies
One Sidewalk Sulky, worth $8.75 ..... $5.25
One Sidewalk Sulky, worth $12.00 ..... $7.25
Three Collapsible Go-carts, worth $22.00 .... $12.60

Odds and Ends
IRON & STEEL BEDS
One Iron Bed, worth $8.50—to close out $4.50
Three Iron Beds, worth $17.50—to close out $9.85
Six Iron Beds, worth $22.50—to close out ... $12.90

Odds and Ends
Library Tables
Three Oak Library Tables, worth $10.50 ..... $6.50
Two Oak Library Tables, worth $22.50 ..... $12.15
Three Mahogany Library Tables, worth $24.50 ... $12.65

No Phone or Mail Orders Filled

Extra Special
$175 Blue Enameled Combination Range
$89.50
Full size blue enameled combination Range—has 18-in. oven with heat regulator, four lids and four gas burners with automatic simmering burner and lighter—sanitary base and large warming closet. $175.00 value—to close out at once—$89.50.

5 BARGAINS IN FINE Player-Pianos
One Beckman Orpheus Piano—worth $500.00—to close $245
One Melton Piano—worth $700.00—to close $335
One Gerhard Piano—worth $850—to close $425
2 Beckman Pianos—worth $850.00—to close $425

Dining-Room Suites
Five high-grade Dining-Room Suites—walnut and mahogany—nine and ten pieces Queen Anne and William and Mary designs—values up to $500.00—all at
½ PRICE

Odds and Ends
Chifforobes
Three Oak Bachelor Chiffoniers—$22.50 value $11.75
One Oak Chifforobe worth $30.00 ..... $18.75
One Oak Chiffo-robe—worth $45.00 ..... $24.75
One Oak Chifforobe worth $55.00 ..... $31.00

—?— TALKING MACHINES
On account of our contract with the makers, we are not permitted to advertise the name—but you will find them one of the big original standard makes—the finest there is—and offered in this sale at a real reduction from regular prices.
$10.00 Talking Machines—standard make $6.95
$20.00 Talking Machines—standard make $15.00
$32.50 Talking Machines—standard make $25.00
$50.00 Talking Machines—standard make $40.00

Odds and Ends
Brass Beds
Three Brass Beds, worth $38.00—to close out ... $18.75
Two Brass Beds, worth $45.00—to close out ... $24.85
One Brass Bed, worth $52.00—to close out $28.75

Odds and Ends
BEDROOM SUITES
One 3-piece Walnut Bedroom Suite—worth $115.00 ..... $62.50
One 3-piece Walnut Bedroom Suite—worth $145.00 ..... $84.75
One 4-piece Ivory Bedroom Suite—worth $160.00 ..... $89.45
One 3-piece Walnut Bedroom Suite—worth $225.00 ..... $114.85
One 4-piece Walnut Bedroom Suite—worth $285.00 ..... $149.50

Odd Beds
One lot of 22 odd Beds, in 12 different patterns—one to three of a design—including Queen Anne, William and Mary, Adam, Colonial—finished in walnut, mahogany, ivory and oak—full sizes—values up to $45—to close them out .. $15.75

Odds and Ends
Duofold Suites
Three Duofold Suites, worth $75.00 ..... $44.50
One Duofold Suite, worth $110.00 ..... $69.50
One Duofold Suite, worth $115.00 ..... $69.85

Odds and Ends
Buffets
Three Oak Buffets, worth $25.00 ..... $14.75
One Oak Buffet, worth $30.00 ..... $18.75
Two Oak Buffets, worth $37.50 ..... $22.00

Odds and Ends
Dressers
Two Golden Oak Dressers, worth $18.00 ..... $9.75
One Golden Oak Dresser, worth $24.50 ..... $13.50
Two Golden Oak Dressers, worth $28.75 ..... $16.25
One Golden Oak Dresser, worth $35.00 ..... $19.75

Odds and Ends
China Closets
One William and Mary China Closet, worth $60 $32.50
One Golden Oak China Closet, worth $67.50 ... $35.75
One William and Mary China Closet, worth $70 $36.50

Odds and Ends
DRESSING TABLES
One Walnut Dressing Table, worth $29.00 .... $14.75
Two Mahogany Dressing Tables, worth $40.00 .. $23.75
Three Walnut Dressing Tables, worth $47.50 .. $25.75

BIEDERMAN'S

805-807-809 FRANKLIN AVE.

G. O. P. MUST AID 2 AT ELECTION IT FOUGHT AT PRIMARY

Organization Defeated Julius Haller, Only Alderman to Vote Against Kiel's U. R. Deal.

ONLY DEMOCRATIC CONTEST IN 20TH

Total Vote 36,016 of Which 28,481 Was Republican—Union Men Helped Two Nonmachine Republicans.

The Republican city organization, in the three weeks' campaign which will precede the election of April 1, for President and 14 members of the Board of Aldermen, will have the task of supporting two candidates whom it opposed in Friday's primary. They are Aldermen William F. Otto of the Fourth Ward and Alderman Gus Baur of the Fourteenth, who won renomination over the opposition of the organization.

Returns compiled yesterday showed that the total vote cast was 36,016. As there were Republican contests for seven nominations, and only one Democratic contest, and as city employes were working in nearly every precinct to get out Republican votes, nearly four times as many Republicans as Democrats voted in the primary.

The Republican organization succeeded in defeating Alderman Julius Faller of the Twenty-fourth Ward, who was the only member of the board to oppose Mayor Kiel's United Railways policy. C. A. Groeschel, who had the organization's support, beat Haller by a vote of 16,970 to 11,362.

Organization Winners.

Aldermen Otto Hampe of the Tenth Ward, Wilbur O. Schwartz of the Twentieth Ward and R. H. Ellers of the Twenty-sixth Ward, all had the active support of the Republican organization, and were renominated over opponents.

The Twelfth Ward nomination, which was not sought by the present Alderman for that ward, Dr. Edward Richter, was won by Charles A. Neumann, member of the Republican City Committee from that ward, who had the support of the organization.

The Republican nomination for the seven other even-numbered wards were won without opposition, six of them by the present Aldermen. Edward Hirth was unopposed for the nomination to succeed Alderman Bergt of the Eighth Ward.

The only Democratic contest was for the Twentieth Ward nomination, and Henry J. Grimm won this nomination by 4201 to 3334 for William Krummenacher.

The Aldermen were nominated, as they will be elected, by city-wide vote for the entire ticket. Alderman Otto, who had a plurality of 2287 over Solomon Goldman in the city-wide vote, ran 456 votes behind Goldman in their ward, the Fourth.

Louis P. Aloe, President of the board, was renominated on the Republican ticket without opposition, and Flint Garrison won the Democratic nomination for the same office without a contest.

The Socialists are making an effort to place their ticket on the official ballot by means of a petition signed by two per cent of the registered voters.

Vote in Wards.

The Republican and Democratic tickets for Aldermen to represent the even-numbered wards are:

Second Ward, Ald. Edward Scholl (R), James J. Walsh (D); Fourth, Ald. William F. Otto (R), John P. Connor (D); Sixth, Ald. William L. Tamme (R), Frank R. Moser (D); Eighth, Edward Hirth (R), Thomas Bastian (D); Tenth, Ald. Otto A. Hampe (R), Charles J. Doran (D); Twelfth, Charles A. Neumann (R), C. E. Walker (D); Fourteenth, Ald. Gus A. Baur (R), Jerome L. Fuerst (D); Sixteenth, Ald. Adam Reis (R), Samuel E. Snyder (D); Eighteenth, Ald. Alfred Bergmann (R), Frank Korasick (D); Twentieth, Ald. Wilbur C. Schwartz (R), Henry J. Grimm (D); Twenty-second, Ald. H. C. Kralemann (R), John F. Hines (D); Twenty-fourth, C. A. Groeschel (R), Nils Grant (D); Twenty-sixth, Ald. R. H. Ellers (R), David Nelson (D); Twenty-eight, Ald. Luke E. Hart (R), George P. Dougherty (D).

Schwartz of the Twentieth was renominated by largest majority, having 21,288 votes to 7077 for Charles J. Eisenring. Hampe got 19,816 votes against 6082 and 2476 for C. E. Anderson and C. H. Demuith, his opponents. Baur also had two opponents, but he got less than their total vote, having 13,303 to 11,688 for H. P. Riefling and 3490 for George T. Kollas. Groeschel got the Twenty-fourth Ward nomination by 16,970 to 11,302 for Haller.

Politicians said Baur and Otto were aided in their victory over organization opposition, by the Muncipal Clerks' Association and the City Firemen's Union. These organizations, affiliated with the American Federation of Labor, favored Baur and Otto because they voted for salary increase bills favored by the unions.

Towel Shower This Afternoon.

At the meeting of the St. Louis Chapter Madassah Tuesday afternoon, at the Statler Hotel, a towel shower is to be given for relief in Palestine. A varied program is to follow the meeting, after which there is to be an informal tea.

WURLITZER

A Sale: the Most Noteworthy in the History of the Player-Piano

"Tremendous" does not describe it.
"Noteworthy" does not merely tell the story.
"Of Greatest Merit" does not give full importance to the sale of Player-Pianos which opens here

Monday, March 10th

Open Evenings Till 10 O'Clock During This Sale



Open Evenings Till 10 O'Clock During This Sale

Come in and play the Kingston yourself. You will need no further arguments.

No word or phrase in the English language fittingly does justice to this carefully planned offer on player-pianos, which can well go down in the history of the piano industry as the most unique, the most meritorious, the most far-reaching in the eminent distinction of its merchandise of any sale ever held.

50 WURLITZER Kingston Player-Pianos

Latest Style T
Your choice of Following Finishes: Polished Oak Fumed Oak Mahogany

$495

Positively the last Kingston Players to be sold at this low price

Price Includes Combination Bench and $15 Worth of Music

The Kingston is the very pinnacle of player-piano construction. The "can't go beyond" of player-piano building. It represents all that is known and all that has been experienced by one of the most distinguished player-piano manufacturing concerns in the world (THE RUDOLPH WURLITZER CO.)

SPECIAL TERMS OF PAYMENT

You may make a small cash payment at the time you make your selection. You may then, if you wish, divide the balance into monthly, quarterly or semi-yearly payments, extended over a 130-weeks' period, as best suits you. Terms of payment will be arranged to suit your convenience, up to the point of your taking 130 weeks to make your payments.

The Guarantee Under Which The Kingston Style "T" Player-Piano Is Sold
"Fullest Satisfaction, the Privilege of Exchanging or Your Money Back"

1—Your money back within 30 days.
2—Privilege to exchange at full price within 6 months.
3—Unconditional and unreserved guarantee for 10 years from date of purchase.

AN INVESTIGATION WILL PROVE OUR CLAIMS—YOU ARE TO BE THE SOLE JUDGE

But Don't Wait—Your Opportunity Is Now

THE RUDOLPH WURLITZER CO.

St. Louis' Greatest Music Store

1109 Olive Street

A Better Player-Piano for Less Money

CUTICUR HEALS ECZEMA

Almost all over husband's Treated but got worse. In form and skin was sore and Burned and itched and he scra very much. Sleep was broken his clothes aggravated till t became very severe. At last Cuticura Soap and Ointment one cake Soap and one box ment healed him entirely.

From signed statement of R. H. Finney, Reelsville, Ind., 18, 1918.

Use Cuticura Soap and Oin for all toilet purposes.

Do not fail to test the fascinating fragr Cuticura Talcum, an exquisitely scented skin perfuming powder, 25 cents everywh

Tells Impoverish Men and Women

How to Become Healthy, Str Energetic.

Three-Grain Cadomene Tabl Used for Their Wonderful Tonic Properties.

Don't envy the man or wom abundant energy, health, and t present smile of cordial magn quality. Resolve to banish y nor, your tired, worn-out aches and pains, your worry and distress, by supplyi system with plenty of iron horus, and vegetable tonics every organ of your body form its normal functions f vigorous blood supply that through your arteries. Tone liver, stomach, kidneys, and digest your food better and your nerves with the vital elem Cadomene Tablets and you wo envy anyone. Just get yo and nerves working right and will help you do the rest. Ca Tablets are sold in sealed t all good druggists and are gua to please you or money back.

During the year 1918 the Dispatch printed 16,857 Lo Found "Wants"—3042 more t FOUR other St. Louis news combined—and more than thre as many as the nearest compe

Join Our Thrift Club



This Thrift Clu tunity to Secu Watch With Yo Now.

Men and women who have who thought that they coul ers of beautiful Diamond pennies each week that th each week may seem not Thrift Saving Plan you w ment.



To Th DI

$25 WONDERFUL in handsom Scarf Pins, Y Diamonds will get possession cents down. Th —25c down—to

Pay Only 25c D



For a splendid By paying 25c you get one finest Wrist Watches—a nea leable article—fully guar anteed and warranted to keep accurate time.

OPEN SATU

MC CO 2ND FLOOR

Entrance 4

CUTICURA HEALS ECZEMA

Almost all over husband's body. Treated but got worse. In rash form and skin was sore and red. Burned and itched and he scratched very much. Sleep was broken and his clothes aggravated till trouble became very severe. At last used Cuticura Soap and Ointment and one cake Soap and one box Ointment healed him entirely.

From signed statement of Mrs. R. H. Finney, Reelsville, Ind., July 18, 1918.

Use Cuticura Soap and Ointment for all toilet purposes.

Do not fail to test the fascinating fragrance of Cuticura Talcum, an exquisitely scented face and skin perfuming powder, 25 cents everywhere.

Tells Impoverished Men and Women

How to Become Healthy, Strong and Energetic.

Three-Grain Cadomene Tablets Advised for Their Wonderful Tonic Properties.

Don't envy the man or woman with abundant energy, health, and the ever-present smile of cordial magnetic personality. Resolve to banish your languor, your tired, worn-out feeling, your aches and pains, your mental worry and distress, by supplying your system with plenty of iron, phosphorus, and vegetable tonics so that every organ of your body can perform its normal functions from the vigorous blood supply that courses through your arteries. Tone up the liver, stomach, kidneys, and bowels, digest your food better and supply your nerves with the vital elements in Cadomene Tablets and you won't need to envy anyone. Just get your body and nerves working right and nature will help you do the rest. Cadomene Tablets are sold in sealed tubes by all good druggists and are guaranteed to please you or money back.—ADV.

During the year 1918 the Post-Dispatch printed 16,857 Lost and Found "Wants"—3342 more than the FOUR other St. Louis newspapers combined—and more than three times as many as the nearest competitor.

Police Captain Found Dead.

OTTAWA, Ill., March 8.—Police Captain Charles Montgomery was found dead in a bathroom of accidental gas asphyxiation here today.

SAYS HOT WATER EACH DAY KEEPS THE DOCTOR AWAY

Drink glass of hot water before breakfast to wash out the poisons.

Physicians the world over recommend the inside bath, claiming this is of vastly more importance than outside cleanliness, because the skin pores do not absorb impurities into the blood, causing ill health, while the pores in the ten yards of bowels do.

Men and women are urged to drink each morning, before breakfast, a glass of hot water with a teaspoonful of limestone phosphate in it, as a harmless means of helping to wash from the stomach, liver, kidneys and bowels the previous day's indigestible material, poisons, bile and toxins; thus cleansing, sweetening and purifying the entire alimentary canal before putting more food into the stomach.

Just as soap and hot water cleanse and freshens the skin, so hot water and limestone phosphate act on the eliminative organs.

Those who wake up with bad breath, coated tongue, nasty taste or have a dull, aching head, sallow complexion, acid stomach; others who are subject to bilious attacks or constipation, should obtain a quarter pound of limestone phosphate at the drug store. This will cost very little, but is sufficient to demonstrate the value of inside bathing. Those who continue it each morning are assured of pronounced results both in regard to health and appearance.—ADV.

ORRINE FOR DRINKING MEN

We are in earnest when we ask you to give Orrine a trial. You have nothing to risk and everything to gain, for your money will be returned if after a trial you fail to get results from Orrine. Orrine can be given in the home secretly, without publicity or loss of time.

Orrine No. 1, secret treatment; Orrine No. 2, voluntary treatment. Costs only $1.25 a box. Ask us for booklet.

Wolff-Wilson Drug Co., 7th st. and Washington av., St. Louis, Mo.; Chas. F. Merker, East St. Louis, Ill.—ADV.

Join Our Thrift Club



Save a Diamond

This Thrift Club Offers You an Opportunity to Secure a Fine Diamond or Watch With Your Spare Change. Join Now.

Men and women who have often desired a Diamond or a Watch, and who thought that they could not afford one, can now be the proud owners of beautiful Diamond Rings and dependable Watches for the few pennies each week that they formerly "threw away." A trifling sum each week may seem nothing, but if invested in the McCoy-Weber Thrift Saving Plan you will soon own a profitable, permanent investment.



25c DOWN To Thrift Club Members

DIAMONDS



$25 WONDERFUL Diamonds are these, set in handsome Rings, Earrings and Scarf Pins! You can be sure that these Diamonds will increase in value and you get possession simply by paying a few cents down. These $25 or $37.50 Diamonds —25c down—to Thrift Club members. $37.50

Pay Only 25c Down



For a Splendid WRIST WATCH

By paying 25c you get one of the finest Wrist Watches—a neat, serviceable article—fully guaranteed and warranted to keep accurate time..... $20

25c Down For This Fine Elgin $18



Imagine the world's best timekeeper is yours on your first payment of 25c. Fine 20-year guaranteed case—come, join now — wear an Elgin—pay only 25c down.

OPEN SATURDAY UNTIL 9 P. M.

McCoy-Weber

2ND FLOOR 6 ORIEL BLDG. TH and LOCUST

Entrance 4 Doors South of Locust

WAR HERO SUPPRESSED EAST ST. LOUIS RIOTS

Maj. H. R. Hill Was Brigadier-General Then—Posthumous Award of the D. S. C.

Maj. Henry R. Hill of Quincy, Ill., to whom the posthumous award of the Distinguished Service Cross was announced yesterday, was the Illinois National Guard officer who commanded the militia in East St. Louis for several weeks following the race riots of July, 1917. He was then a Brigadier-General. He was killed in action Oct. 16, in performing the feat for which the decoration was awarded. The citation follows:

Maj. Henry R. Hill, deceased, 128th Infantry. For extraordinary heroism in action near Romagne-sous-Montfaucon, Oct. 16. With absolute disregard for his personal safety, Maj. Hill led his battalion over the top personally, reached the objective and cleaned out enemy machine-gun nests. When a group of enemy machine gunners were about to open fire on his flank, Maj. Hill noticed them, and, armed only with a captured pistol, he immediately went forward to engage them. Taken by surprise, three of the crew surrendered, but one, remaining in the pit, turned the machine gun on him; and as Maj. Hill's pistol failed to work he was instantly killed by the machine-gun fire. Mrs. Cecilia R. Hill, mother, 516 Maine street, Quincy, Ill.

Accepted Reduced Rank.

Brigadier-General Hill accepted a reduction to the rank of Major to get to France early. He previously had served on the border, and was known throughout the National Guard establishment as one of the most efficient militia officers in the country. He went to France in command of a battalion of Wisconsin National Guard troops, which went before the Illinois troops.

He was sent to East St. Louis at the time of the riots, following the failure of two Colonels to restore order there. He immediately took a firm grasp of the situation, organized a regular system of patrols, ordered his men to fire or use their bayonets if necessary to keep order, and superintended the aiding of refugees. His vigorous methods and use of plain, homely language in issuing his instructions excited much favorable comment.

Instance of His Vigor.

An instance of his methods was given when John Eisinger, an East St. Louis boy, was fatally stabbed by a guardsman. After several Captains and Lieutenants had made perfunctory reports that they were unable to find the man who did the stabbing, Gen. Hill called two reporters who had been present and had them go with him and point out all the soldiers who were around at the time. He personally took all of them into custody, and in half an hour had found the guilty man and obtained a confession from him.

RAILWAY CLERKS APPEAL TO REED ON LEAGUE CONSTITUTION

Resolution Adopted by Lodge Points Out That Opponents Have Found No Objections.

A resolution calling upon Senator Reed and Spencer to indorse and ultimately ratify the proposed constitution of the league of nations in its present form was adopted by Union Station Lodge No. 20, Brotherhood of Railway Clerks, at a meeting at West End Hall, Vandeventer and Finney avenues, Tuesday night.

The resolution states that only by indorsing and ratifying the proposed constitution can the Senators truly represent the will of the citizens of Missouri. It declares that unless the promise of the President that such a league be established is carried out, our soldiers who died in France will have died in vain.

The resolution points out that the 37 Senators who recently signed Senator Lodge's protest against the present form of the league's constitution took no exception to the President's pledges during the war.

LIQUOR DEALERS WILL ASK VOTE ON NATIONAL AMENDMENT

State-Wide Referendum Is Favored by Committee Considering Probable Action.

A demand for a referendum on the vote of the Missouri Legislature for the adoption of the constitutional amendment for national prohibition probably will be made at 2:30 p. m. today by the Retail Liquor Dealers' Association at a meeting at 200 South Broadway.

The matter was referred at the last meeting to the association's Executive Committee, which has indicated that its report will be for a fight on the Legislature's action. John P. Pensa, president, said that the association would adopt the report.

He said that the measures to bring about a referendum would be determined after today's meeting.

350 Business Chances and Financial Opportunities Are Advertised Today.

If you are seeking loans or investments in stocks, bonds, real estate, business chances, or an established business, see Section A—Employment, Rooms, Wants, For Sale, Automobiles.—Adv.

89th Relatives' Auxiliary Meeting.

The Relatives' Auxiliary of the Eighty-ninth Division will meet at 2 p. m. Wednesday in the clubroom of Central Library, Thirteenth and Olive streets, to make arrangements for raffles, card parties and dances for the benefit of the "welcome-home fund." The next general meeting of the auxiliary will be held at Central High School, March 20.

Central Church Auxiliary Meeting.

The Women's Auxiliary of the Central Church, which holds its meetings in the Wednesday Club Auditorium, Taylor avenue and Westminster place, will listen to Mrs. Lou Essex, a probation officer attached to the Juvenile Court, discuss the city's needs in the so-called downtown districts, at 10:30 a. m., Tuesday.

Parent-Teachers' Society Meeting.

The Grant School Parent-Teachers Association will hold its regular meeting at 3 o'clock Thursday. After the program refreshments will be served. Mothers of Grant school children are invited to attend.

Grow Your Hair FREE RECIPE

After being almost totally bald, a New York business man grew hair—and now has a prolific growth at age of 66—for which he will send the genuine recipe free on request to any man or woman who wishes to overcome dandruff or gain new hair growth. His address is John H. Brittain, BB-27, Station F, New York, N. Y. This is genuine.—ADV.

A HEATING SYSTEM WITHOUT PIPES

The modern method heats your home, not the cellar. The Zero King—king of all pipeless furnaces—reduces your fuel bill about one-half. Pays for itself in short time. Lasts a lifetime. The best and most economical heating system for homes, stores, churches and schools. No trouble to install in old houses, and the low cost will surprise you. If interested, notify us and a representative will call.

WELLS FURNACE & SUPPLY CO.

1522 Olive St., St. Louis, Mo.

Cousins' 3-Day Specials

10 Pounds Cane Granulated Sugar, 93c

3 lbs. very fine Blend Coffee $1.05
Celebrated French Coffee, lb. 32c
Java and Ceylon Tea, regular 70c and 80c value 60c
All kinds Extracts, 2½-oz. bottles, PURE Extracts 25c
Smaller sizes 10c
Keen Kleaner; large can 3c

5 Eagle Stamps with large Sack of Salt, 10c

4 S. Broadway
PHONES: Main 2532 Central 2806

Broadway and Market Sts.

U. S. Food Administration License, G-53153

Cousins TEA CO.

Hub Furniture Co., Ninth and Washington Av.



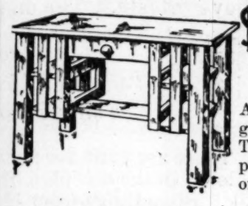
DOUBLE EAGLE STAMPS

2 Instead of the Usual 1 You Receive With All Purchases Monday

Liberty Bonds Accepted on All Purchases at Their Face Value

SPECIAL—
$2.25 Costumers
$1.39
Solid oak Costumers; golden finish; heavy 2-inch pole—fancy metal coat and hat hangers.

$27.50 Fumed Oak Library Table $19.75



A real high-grade Library Table at the price of cheap ones.

Made of solid quarter-sawed oak, fumed finish, waxed and polished—42-inch top—large book rack in ends and has large drawer for papers.

Special Low Prices on Davenette Suites



$85.00 Davenette Suites, $69.75

Beautifully finished—fumed oak frame Davenette Suites; covered with heavy durable Spanish Chase leather—one motion converts Davenette into a full size bed, which holds all bedding.

$110.00 Davenette Suite—three pieces — mahogany and fumed oak frame—Spanish Chase leather upholstered—special..... $89.75

$120.00 Three-piece Davenette Suite—William and Mary designs —Jacobean finish —heavy moleskin covering—special..... $98.75

SPECIAL—
$5.50 White Enameled Crib
$3.95



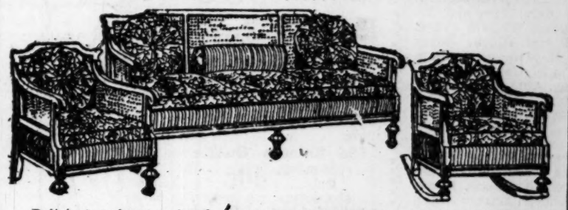
Made of substantial maple white enameled—fancy turned spindles—has easy running casters, making it convenient to move around—complete with woven wire spring.

BED, SPRING, AND MATTRESS OUTFIT, $22.50



Outfit consists of 2-inch continuous post, all-steel bed, all-iron frame spring, and roll-edge combination felt mattress covered in splendid quality art tick. This outfit is worth regularly

$175 Cane Back Davenport Suite, $139.75



Polished mahogany hand-woven, cane-back and panel arm ends Living-Room Suite, consisting of 7-foot davenport, massive arm-chair and rocker —upholstered in rich mulberry and blue velour on easy comfortable springs two separate sunburst pillows.

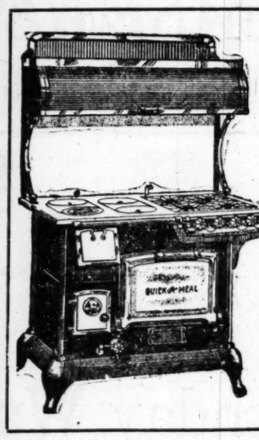
$275.00 Living-Room Suite (similar to illustration), mahogany frame, cane back, spindle ends, loose cushion, 7-foot davenport, mulberry velour, separate roll and pillows—special at..... $198.75

$40.00 Gentleman's Chifforobe $29.75



Large convenient Chifforobe of solid oak and polished mahogany; has splendid size wardrobe and large swinging plate mirror. A very attractive special at this price.

$29.75



Quick Meal Porcelain Enamel Combination Range, $127

The old reliable—none better made—burns coal and gas — has high warming closet — large 18-inch oven—all nickel trimmed — absolutely guaranteed.

SPECIAL
$90 Leader Combination Range, $69.75

Two stoves in one —burns gas and coal —18-inch oven — every one guaranteed.

Blue Enameled Combination Range, $98.75

Burns coal and gas—one of the handsomest and best Ranges—all blue enameled—highly nickel trimmed—polished steel top—absolutely guaranteed.

$15.00 Piano Lamps, $9.75



A special lot of beautiful Piano Lamps to be sold at this price. Beautiful Silk Shades, 24 inches in diameter; stands in the mahogany finish; complete with cord and sockets.

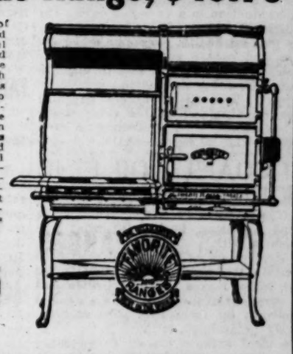
$18 Piano Lamps, $12.75

Assorted styles, with beautiful silk shades, with and without fringe; mahogany stands; complete with cord and sockets.

$20 Piano Lamps $15.75

Handsome Silk Shades, in assorted styles,; mahogany stands; complete with cord and sockets.

$69 Gas Range, $49.75



Constructed of finely finished non-rusting steel —legs, base and front of body are baked with beautiful gloss enamel — no blacking required. White enameled oven and broiler doors —nickel trimmed canopy top and warming closet—large size oven—every one guaranteed. The best and most economical gas range.

Price, $49.75

$35.00 Gondola Reed Carriages $26.75



Large comfortable Reed Carriages gondola shape, in beautiful brown finish; easy, comfortable springs, large rubber-tired wheels, beautiful lined hood.

$1.00 Linofelt Linoleum Per yard ... 69c

A special purchase of this celebrated floorcovering enables us to offer them at "before-the-war" prices. Heavy quality, assorted patterns, in tile and fancy effects.

$36.00 Seamless Brussels Rugs, $19.75

A splendid assortment of these Rugs in the popular 9x12 size. Splendid wearing quality.

$55.00 Axminster Rugs, $39.75

A special lot of these fine Rugs to be sold at this price—all size 9x12 feet. Seamless and seamed. Assorted patterns.

$60.00 Wilton Velvet Rugs, $42.50

Size 9x12 feet—extra fine quality—heavy, closely woven, seamless—one piece—assorted patterns.

$100.00 Royal Wilton Rugs, $59.75

Size 9x12 feet—no better Rugs made—limited quantity—assorted patterns.

White Enameled Refrigerator $19.75



3-door side-icer Refrigerator, white enamel lined, removable wire shelves, patent drain pipe; always sanitary and clean; full nickel trimmed locks and hinges; specially priced at $19.75.

We also show a complete line **One-piece Porcelain Refrigerators** priced at $39.75 and up.

Top Ice Refrigerators, $9.75 and up.

$30 GOLDEN OAK BUFFET, $19.75



A beautiful Buffet in the golden oak finish — 42 inches long — large and roomy heavy plate mirror—a specially good value—

$125.00 Adam Period BEDROOM SUITE $89.75



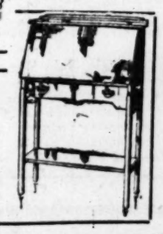
This is one of the greatest bargains we are showing. Excellent in design—refined in ornamentation—this Adam Suite will add greatly to the appearance of your home. Can be had in either polished mahogany or American walnut. The dressing table is extra—may be purchased separately.

$35.00 Golden Oak Dressers $26.75



Beautifully grained golden oak finished dresser—large size—Colonial design —large plate mirror —spacious drawers.

$8.50 WRITING DESK, $5.95



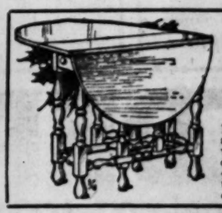
A very useful article in any home. Made of solid oak in the fumed finish; has drop writing table and drawer for papers.

CASH OR CREDIT CASH OR CREDIT

THE HUB

N. W. Cor. Washington Av. and 9th St.

Easy Credit Terms Gladly Arranged on Any Purchase



$18.00 Gate-Legged Table $14.75

Folds up to the wall and out of the way when not in use; otherwise opens to 36x42 top; is handiest table for the efficiency apartment idea.

DRESS WARM AND KEEP FEET DRY

Tells Rheumatism Sufferers to Take Salts and Get Rid of Uric Acid.

Rheumatism is no respector of age, sex, color or rank. If not the most dangerous of human afflictions it is one of the most painful. Those subject to rheumatism should eat less meat, dress as warmly as possible, avoid any undue exposure and, above all, drink lots of pure water.

Rheumatism is caused by uric acid which is generated in the bowels and absorbed into the blood. It is the function of the kidneys to filter this acid from the blood and cast it out through the pores of the skin as a means of freeing the blood of this impurity. In damp and chilly, cold weather the skin pores are closed, thus forcing the kidneys to do double work, they become weak and sluggish and fail to eliminate this uric acid which keeps accumulating and circulating through the system, eventually settling in the joints and muscles, causing stiffness, soreness and pain called rheumatism.

At the first twinge of rheumatism get from any pharmacy about four ounces of Jad Salts; put a tablespoonful in a glass of water and drink before breakfast each morning for a week. This is said to eliminate uric acid by stimulating the kidneys to normal action, thus ridding the blood of these impurities.

Jad Salts is inexpensive, harmless and is made from the acid of grapes and lemon juice, combined with lithia and is used with excellent results by thousands of folks who are subject to rheumatism. Here you have a pleasant, effervescent lithia water drink which overcomes uric acid and is beneficial to your kidneys as well. —ADV.

Good News for Fat Folks!

If You Want to Reduce Ten to Sixty Pounds Easily and Quickly, Read This

Most fat people would like to enjoy healthful, normal weight. After unpleasant experiences with starvation dieting, drastic drugging and tiresome exercising, most of those burdened with surplus weight give up hope of ever finding relief.

At last a home treatment has been evolved, which is so simple that some may doubt its efficacy for that reason alone. But don't pass judgment until you know more.

One very easy requirement of this unique system of fat reduction is that you take seven deep breaths each morning and evening in the open air or standing by an open window. Take one oil of korein capsule after each meal and before retiring at night; also follow the other simple directions that come with the capsules.

This treatment often shows a noticeable reduction in a very few days. Its consistent use should greatly improve the general health, overcome sluggishness and reduce your weight to normal. Beautify figure; add to vitality and efficiency; become genuinely happy! The oil of korein capsules may be obtained at the drug store. It is certainly a happy feeling to have a lithe, natural figure.—ADV.

COCOANUT OIL FINE FOR WASHING HAIR

If you want to keep your hair in good condition, be careful what you wash it with.

Most soaps and prepared shampoos contain too much alkali. This dries the scalp, makes the hair brittle and is very harmful. Just plain mulsified cocoanut oil (which is pure and entirely greaseless), is much better than the most expensive soap or anything else you can use for shampooing, as this can't possibly injure the hair.

Simply moisten your hair with water and rub it in. One or two teaspoonfuls will make an abundance of rich, creamy lather and cleanses the hair and scalp thoroughly. The lather rinses out easily and removes every particle of dust, dirt, dandruff and excesive oil. The hair dries quickly and evenly, and it leaves it fine and silky, bright, fluffy and easy to manage.

You can get mulsified cocoanut oil at most any drug store. It is very cheap and a few ounces is enough to last everyone in the family for months.—ADV.

Easy Way to Remove Freckles and Eruptions

Some women have skin of such texture they occasionally are annoyed by the sudden appearance of freckles, slight eruptions or fine lines. March winds usually play havoc with skins of that kind. In such cases, if one will procure an ounce of common mercolized wax at any drug store, apply a little of it before retiring, like cold cream, she can easily overcome the trouble. When the wax is washed off the next morning, flaky skin particles come with it. The entire outer cuticle is removed in this way in a week or so, with all its defects. No bleach could so effectually remove freckles or blemishes. The new surface is smooth, clear, fresh looking. No harm or inconvenience accompanies this simple treatment.

For deep wrinkles or crowsfeet, a solution of powdered saxolite, one ounce dissolved in a half pint of witch-hazel, makes a face bath which is wonderfully effective.—ADV.

RHEUMATISM

RECIPE

I will gladly send any Rheumatism sufferer a Simple Herb Recipe Absolutely Free that Completely Cured me of a terrible attack of muscular and inflammatory Rheumatism of long standing after everything else I tried had failed me. I have given it to many sufferers who believed their cases hopeless, yet they found relief from their suffering by taking these simple herbs. It also relieves Sciatica promptly, as well as Neuralgia, and is a wonderful blood purifier. You are most welcome to this Herb Recipe if you will send for it at once. I believe you will consider it a God-send after you have put it to the test. There is nothing injurious contained in it, and you can see for yourself exactly what you are taking. I will gladly send this Recipe absolutely free—to any sufferer who will send name and address, plainly written.

P. H. SUTTON, 2658 Magnolia Av., Los Angeles, California.

POST-DISPATCH POPULAR WITH MEN OVERSEAS

Hospital Unit Member Says 70 Boys Often Read Single Copy —Writes of Burying a St. Louisan.

Private Cleveland Rutledge of Evacuation Hospital No. 20, A. P. O. 705, Beau Desert, France, in a letter to the Post-Dispatch says there are 70 boys of Evacuation Hospital 20 who are readers of the Post-Dispatch —whenever one of them is lucky enough to receive a copy.

"If the parents knew how glad their boys were to get a home paper they would send more of them," he wrote. "One of the boys, Clarence Reppy, received a Post-Dispatch today, and he had an awful time reading it. Just as soon as the boys learned of the paper's arrival they all crowded around him, until, finally, being a good-natured boy, Clarence laid it down and said, 'Well, boys, just save it for me when you are through with it.'"

Rutledge said when he and his associates first reached the battle zone he was among those assigned to working in the morgue and burying the dead.

Buried St. Louis Officer.

"The first dead hero I helped put in his last resting place," he writes, "was Lieut. Clarence W. Schnelle of 3128 Allen avenue, St. Louis. He was brought to our hospital and died of his wounds. He was with the 138th Infantry of St. Louis. It sure was hard to have to bury one of the brave men from our own home city, but he had the honor of fighting and dying alongside St. Louis boys, and St. Louis boys laid him to rest. The man who buried his were Corp. Anthony Traufler of 1548 South Seventh street, Elmer Block of North St. Louis and myself, Cleveland Rutledge, of 1415 Dillon street.

Rutledge enclosed the following list of St. Louis boys who are members of his company: Albert M. Fecher, Leo Sanders, Robert W. Graner, Harry Leve, William Finks, Matt Kerper, Elmer Block, Harry Stotzer, Everett Strattman, William Lampert, William Steffen.

Clarence Reppy, Anthony Traufler, Fred Tubbersing, Alonzo Kincad, Virgil King, Elmer Puhl, Eugene Puhl, William Beyer, Martin Raferty.

Frank Fogeding, Harry Smith, Emil Krill, Harry T. Smith, Frank Schultz, George Murphy, James Thompson, Raymond Aikens, Lester Rathert, Oscar Engler, Marvin Jones, Victor Oakland, Frank Hiedorn, Patrick Doyle, Wesley Dunker.

James Whaley, Charles Griser, Humbert Gout, Lemon Shuey, Thomas Tucker, William Menges, Philip Lennerth, Walter Teffenbraun, Albert Greaser, Clemons Petschel, Anthony Kloud, Albert Vogel, William Hibbler, Philip Herberger, Dennis Tehan, Edward Spies, Mattie Pries, Roy Livingston.

Charles Klages, Arthur Schmidt, Adolph Boehmer, James Thorpe, John Schultz, Edward Gorman, William Hunt, Albert Quest, Jesse McCarter, William Dieckemper, Jasper Jones, Anthony Fischer, Patrick Hennesy, Cleveland Rutledge.

FARM ORGANIZATION LOOKING FOR A PERMANENT LOCATION

International Congress Considering St. Louis Among Other Cities.

The Board of Governors of the International Farm Congress will soon select a permanent location for the general offices, the annual sessions and for holding of the annual International Soil-Products Exposition. In addition, a permanent exposition probably will be added.

Before making its decision the Board of Governors is to advise each city which is considered available by reason of its location and general features, of the proposed action and will consider all suggestion or propositions made by each. St. Louis is one of these cities.

The financial requirements of the congress are very modest. The first consideration is adequate housing facilities, properly located. The congress and exposition are to be held in Kansas City this year in September. It is desired that the matter of a permanent location be settled as soon as possible.

CITATION OF OFFICER KILLED

A copy of a brigade citation, issued after the death of First Lieutenant Elden S. Betts by Brigadier-General Parker of the First Division, has been received by the officer's father, P. L. Betts of 234 Twelfth street, Alton. Lieut. Betts was commanding the machine gun company of the Sixteenth Infantry when he was killed in the Argonne-Meuse fighting, Oct. 9. The citation says:

"An officer of the finest personal and military qualities, from the beginning of the operations of the First Division until killed while leading his company in the desperate fighting between the Argonne and the Meuse, he was conspicuous for his courage, zeal, efficiency and loyalty, consistently setting the finest example to his subordinates, and possessing at all times the complete confidence of his superiors.

30,000 GARMENTS SOUGHT

At the February meeting of the St. Vincent de Paul Society, at Sodality Hall, 44 branch conferences reported giving relief to 268 families in provisions, fuel, medical attendance, shoes, clothing and household goods. Five families were supplied with furniture to start housekeeping.

The drain on the stock of clothing and furniture has been heavy and a week's campaign to obtain 50,000 pieces of clothing is in progress. All kinds of household furniture is also needed. Persons who desire to contribute are requested to call Olive 1743, or drop postal to the society at 413 South Fourteenth street.

Unsurpassed Values in This Wonderful Group of

Handsome Spring Suits



At $24.75

¶ Considered from every standpoint—style, materials and workmanship, this group of Suits by far surpasses anything we have seen this season at a similar price, or even somewhat higher. The fact is that we have made an extra special effort to assemble suits at a price that would cover the entire fashion scope so as to meet the needs and fancies of women of every taste. The materials and styles include:

Serges *Poplins* *Homespuns*
Semi-Tailored Effects *Box-Coat Effects*
Tailored and Belled Effects

¶ There are suits for street and afternoon wear, expertly tailored in the accepted Spring styles. All are lined with silk. Sizes range from 14 up to 44.

Third Floor

Shinola Shining Cabinet

Monday for..... 65c



¶ Of solid oak with wire arrangement on the sides of footrest to guide the polishing strips. When closed, the cabinet is very sightly. We secured these at a price that justifies Monday's remarkable offering.

60c Shinola Outfits Monday, Only.... 40c

Consisting of brush, dauber and box of paste.

Extra Special—Separate Paste in white, brown, black and red.....6c

Second Floor

White Goods

39c to 45c Qualities, Yd. 28c

¶ An unusual saving on popular white fabrics, including odd pieces of Mercerized Batiste, Voiles, Plisse Crepe, Flaxon, Checked Dimity, Nainsook, etc.

English Longcloth—10 yds...$1.68
$1.85 English Nainsook—10 yds., $1.59
Fancy Art Linen—yd. 45c to $2.25
65c Beach Suiting—yard.....49c
45-in. White Voile—yard.....68c
50c 38-in. Batiste—yard.....38c

Fifth Floor

Sewing Machines

$65.00 Value. $55

¶ The New Home Cabinet Sewing Machine—all enclosed type with handsome woodwork. Late model—specially priced.

$65 Singer Cabinet Machines.....$60
$50 Singer No. 66 Machines....$37.50
$55 New Home Machines.....$45
$45 Wheeler and Wilson Machines....$35
$32.50 New Eldredge Machines.....$25
Sample Singer, Standard Rotary, Wheeler and Wilson and other makes..$23.50

All machines guaranteed for 10 years and sold on our club plan.

Fifth Floor

FAMOUS

We give Eagle Stamps and Redeem Full Books or $2.50 in Merchandise—Few Restricted Articles

The March

¶ This sale is the result of a large number of Watches. The savings are extreme, as the following Men's Watches have radium dials and hands.

Men's $7.95 Wrist Watches Special at..... $4.95

Just 50 of these practical timepieces. Have 10-jeweled lever movtments—nickel cases and real leather straps. Limited lot.

Men's $12.50 & $15 Wrist Watches Special at..... $6.45

150 Watches—15-jeweled lever movements, in nickel cases and 7-jeweled lever movements in 20-year gold-filled cases; leather straps.

Handkerchiefs—Each 8

¶ Savings of ½ and more are possible in this special Monday offering of Handkerchiefs for men and women.

Men's Handkerchiefs of splendid quality Belfast cambric with hemstitched all white or neat colored borders.

Women's Handkerchiefs sheer quality cambric with colored corners, others in colored designs and colored woven borders.

Three Corset Specials

—that bring extraordinary values to Monday shoppers



$2.50 R. & G. Corsets Monday Only.. $1.85

Pink brocade, medium low bust and no boning hips. Two pairs of plain heavy supporters. Sizes 22, 23 and 25 only. A specially purchased group.

$3 R. & G. Samples, $1.50

Of plain heavy coutil, medium low top and skirt. Heavily boned in back with deep elastic in. Sizes 20 and 21 only.

$5 Lily of France Corsets, $3

Rubber top, waistline corsets of plain coutil, also some of fancy silk brocade, boned. Sizes somewhat broken and slightly soiled.

Fifth Floor

BAR

Cash ted. *Largest Dist at Retail i*

le of Wa

bly purchased standar four groups verify. A

Women's Small Bracelet Watche Extra Special $11.95

100 Watches—15-jewe lever movement, in 20-y gold-filled case—plain engraved style—attach ribbon bracelet, with p ent catch.

Main Fl

Sale Deco

300 Sample Piece

75c



—shown in a variety o green, sky blue and gol effective and highly ori a saving of ¼.

THE BASEMENT ECONOMY STORE'S FIRTH BI

¶ Although inaugurated here only four years ago, the Basement Economy Store has acquired a reputation for extraordinary value-giving of more than city-wide fame. Each anniversary is celebrated by a series of remarkable saving events.

¶ The Birthday Sale pl tion in our mammoth b



Women's Muslin Underwear

75c and 98c Values..... 59c

¶ Gowns, Teddy Bears, Batiste Bloomers, Knit Bloomers, in regular and extra sizes. Also embroidered flounce drawers, in regular and extra sizes.

Women's $1.25 and $1.50 Muslin Underwear, 88c

Gowns in slipover or open front, long sleeve style—Teddy bears, petticoats and silk camisoles; all beautifully lace and embroidery trimmed; all sizes.

Basement Economy Store



Birthday Waist Sale

Women's $4.98 and $5.98 Georgette Waists..... $3.77

¶ These are duplicates of those Waists that were on sale last Monday, and because the demand for them exceeded our supply, we have secured about 600 more for the Birthday Sale and offer them at the same wonderful savings. Waists are in about 20 new styles, 4 as illustrated. Have hand-embroidered and beaded fronts with attractive round or square necks, or large collars. Sizes 36 to 46.

Crepe de Chine Waists, $2.69

Beautifully made with embroidered or plain tailored fronts. Large collars or two in one convertible collars. Long sleeves. $3.50 and $3.98 values.

Washable Waists, $1.29

Made of plain and fancy voiles, checked crossbars and corded and novelty crepes; also plain tailored shirts. Sizes 36 to 46. $1.50 and $1.98 values.

Basement Economy Store

Birthday Sale



¶ A wonderful collection of spring styles in both S Dresses for women and mis at decidedly low price

Up to $22.50 DRESSES $12.50

Beautiful Dresses for street afternoon wear. Fashioned in a assortment of styles, of taffeta, de chine, satin and Georgette and feta combinations. Trimmed braid and embroidery. Sizes women and misses.

Up to $27.5 SUITS $17.7

200 Suits in up-to-the-min including box-coat effects fects. Fashioned of ser and gabardine, in new Spri as well as navy and black. leverly braid trimmed. omen and misses.

Girls' Wash Dresses Values to $1.. 59c

Wash Dresses for girls from 6 to 12 years. Ideal for school wear in several styles. Come in plain colors, checks and plaids.

Girls' Wash Dres Values to $1.75, 95c

Sizes from 6 to 14 years group. Made of ging bray in plaids, checks colors.

Girls' Wash Dresses Values to $5.. $2.85

Dresses in sizes from 6 to 1 ars. Fashioned of splendid qualit ghams, rep and chambray in alds, stripes, combinations an ain colors.

Men's Kh

$2 and $2 Values— Special.

¶ 1200 pairs included in th good quality khaki with cu to 42 waist measure.

Boys' $5 Suits, $3.59

Norfolk Suits in neat mixtur and some in blue with self stripe Nearly all sizes.

Boys' Corduroy

One lot of suits for boys 2½ brown. Originally priced up to assortment of patterns—sizes 3 to

Birthday Sale Specials in Domestic & White Goods

¶ Out-of-the-ordinary savings on standard fabrics, Sheets, Toweling, etc.

Amoskeag Chambrays, Yd., 25c

Neat plaids, checks and stripes, 32 inches wide. Pure dye, mill remnants 2 to 10 yards. While 5000 yards last.

50c Pillowcases, 29c

A well-known brand, made from excellent quality sheeting, 42x36 and 45x36 inch size. Soft finish—while 200 dozen last—mill seconds.

Shirting Cheviots, Yd., 25c

Dark ground with neat stripes and checks. 30 inches wide—mill remnants 2 to 10 yards—for men's shirts and children's rompers.

White Goods, Yd., 12½c

Mill remnants of sheer white voiles, organdies and nainsooks. Splendid qualities.

$2.50 Longcloth, Bolt, $1.88

10-yard pieces, 36 inches wide. Snowy white and soft finish—limit 2 bolts to customer.

90x99-In. Sheets, $1.49

Seamless, snow white Bed Sheets, subject to slight mill imperfections.

Bleached Toweling, Yd., 15c

2000 yards of cotton twill Crash Toweling, with neat red borders—heavy weight for kitchen and tea towels—limited quantity.

$1.10 Damask, Yd., 74c

Renfrew's 72-inch mercerized Damask, in neat dot and floral designs. Four patterns to choose from and limit of 5 yards to customer.

Basement Economy Store

Women's 59c Union Suits

Special at 39c

¶ Good quality ribbed cotton Suits with tight knees, in both regular and extra sizes.

Men's $1 Union Suits, 69c

White and ecru spring-weight, short sleeves and ankle length, slight seconds.

Women's 29c and 35c Vests, Each, 18c (or 3 for 50c)

Fine ribbed cotton, with taped neck and arms.

Basement Economy Store

Women's Hose

25c and 29c Qualities—pair 15c

Black and white seamless Cotton Hose, high spliced heels, double soles and toes.

12½c Hose, Pair, 5c

Men's black and tan Cotton Hose—slight seconds.

Basement Economy Store

Handbags

¶ Well made of moire silk and lined with silk. Fitted with extra coin purse and mirror, shades of blue, gray, brown and black .. $1.59

Basement Economy Store

Women's Oxfords

$4.85 Values, Pair..... $3.95

¶ Brown kid Oxfords with military heels, flexible soles; all sizes from 2½ to 7.

Children's $2.75 Shoes, $1.85

Button and lace styles, with smoke colored calf and elk soles. Sizes 8½ to 11.

Men's $4 and $5 Shoes, $3.15

Button and lace Shoes, in gunmetal, kid, tan and patent leather. Sizes from 6 to 11.

Basement Economy Store

Special Birthday Sale Offering of

$1.75 and $2 Satins, Y

¶ This unusual saving is on 36-inch plain Satin Messaline, in medium and heavy weights. Choice of 20 of the best Spring colors, including black. $1

$1.25 Silk Shirting, Yard, 79c

36 inches wide in all silk lightweight—beautiful colored stripes on white grounds.

$2.25 Dress Satins, Yard, $1.58

36 inches wide in street shades—while quantity last.

$2 Georgette Crepe, Yd., $1.44

40-inch all silk high-grade fabric in the Spring shades. While 500 yards last.

$1.15 Silk Poplins, Yd.

High-grade Poplins in sirable shades—including black. 36 inches wide.

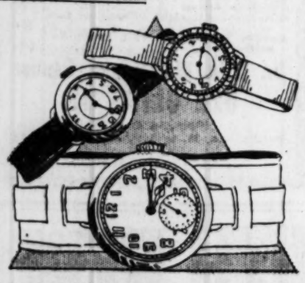
Basement

BARR CO.

Largest Distributors of Merchandise at Retail in Missouri or the West.

le of Watches

...ly purchased standard ...our groups verify. All



Women's Small Bracelet Watches
Extra Special, **$11.95**

100 Watches—15-jeweled lever movement, in 20-year gold-filled case—plain or engraved style—attached ribbon bracelet, with patent catch. **Main Floor**

Sale Decorated Glassware

300 Sample Pieces—$1 to $32 Kinds—Choice

75c TO $24



¶ 300 different pieces, and no two alike. Rich and beautiful, hand-decorated and colored crystal glass, including:

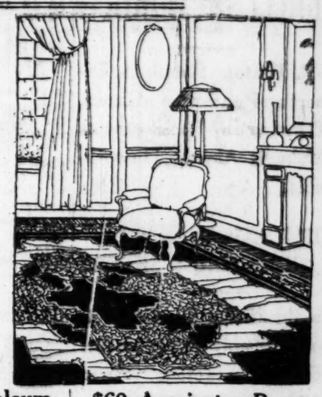
Sandwich Plates, Relish Dishes, Flower Baskets, Footed Bonbons, Footed Fruit Dishes, Wine Sets, Candy Jars, Lemon Plates, Honey Jars, Vases, Covered Bonbons, Fruit Bowls, Sugar and Cream Sets, Compotes, etc.

—shown in a variety of colors, including scarlet, canary, green, sky blue and gold incrusted patterns that are very effective and highly original, offered exactly as bought at a saving of ¼. **Fifth Floor.**

Timed to Be of Greatest Helpfulness

Our March Sale of Rugs

—comes most opportunely, bringing sound savings on Floorcoverings of the highest standard and in the most desirable patterns and color effects. Monday's offerings illustrate in a positive way just how helpful this event can really be to you.



$42.50 Axminsters
Special Values at **$36.75**

9x12 ft. size, in a variety of the season's choicest designs and colors, including the attractive Medallion, Oriental, floral and conventional patterns.

$65 Wiltons
Special Values at **$57.50**

These are seamless and exact reproductions of genuine Persian rugs. Made of best worsted yarns in rich pastel shadings. All have heavy fringed ends. 9x12 ft. size.

$39 Axminsters
Special Values at **$33.50**

The 8.3x10.6 ft. size. Seamless, in a liberal selection of new mixtures, in small chintz designs, Oriental, conventional and floral effects.

$30 Brussels Rugs, Special, $24.75

Closely woven of best yarns for bed and dining-rooms, in chintz figures, Oriental and floral designs in attractive colors. Seamless, 9x12 ft. size.

Seamless Brussels Rugs, $34.75

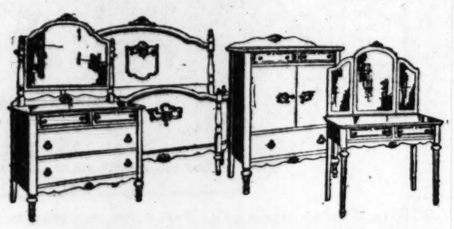
11.3x12 ft. size for extra large rooms. A variety of Oriental, floral and conventional designs in harmonious colors.

$1.65 Inlaid Linoleum, Square Yard, $1.35

A wide variety of patterns for bath rooms, kitchens, offices or dining rooms in tile, block or hardwood effects. Colors go through to the back.

$60 Axminster Rugs, Special, $51.75

Seamless and come in 9x12-ft. size. Patterns and colors, reproducing the quaint Persian, Chinese and conventional designs. **Fourth Floor**



Bedroom Suites

Special Values.... **$135**

¶ Handsome four-piece Bedroom Suites in the Louis XVI period design. The illustration shows the beautiful large Dresser and Chiffonette, the Dressing Table with its triplicate mirror and the bowed-end Bed. Finished in the genuine mahogany veneer.

Fourth Floor

Housewares Lower

¶ Monday brings many practical things for general household use at special savings.

$2.75 Electric Toasters—nickel-plated.....$2.19
$5.85 Clothes Wringers—guaranteed rubber rolls....$4.19
80c Wash Boards—brass rubbing surface—well made.55c
$3.70 Dutch Ovens—of heavy cast iron with cover.$2.85
$1.45 Washtubs—galvanized iron—No. 2 size.....97c
23c Clothes Props—8-ft. size—well finished—2 for....27c
$6.50 Bolo Stove Ovens—1 burner size.....$4.59
$1.35 Coffee Mills—wall style with glass canister....96c
10c Roll Toilet Paper—good quality—6 large rolls for..42c
$1.80 Folding Sewing or Card Tables—well made..$1.29
$2.25 Curtain Stretchers—full size—extra strong...$1.69
$1.50 Garbage Cans—of heavy galvanized iron.....$1.25
$4.45 2-burner Gas Hot Plates—good burners.....$3.89
$1.85 Waffle Irons—No. 8 size—Griswold make....$1.25
$2 Porch or Door Gates—folding style—5-ft. size.$1.49
50c Taplin's Egg or Cream Beaters—family size.....30c
50c Brooms—bamboo handle—for general household use.28c
Clairette Soap—10 large size cakes for.....48c
Fairy Soap—for toilet and bath—10 cakes for.....62c

No phone or mail orders filled on soap.

Basement Gallery

REPORT ON C. OF C.'S WORK DURING THE WAR

Aided 250 St. Louis Industries to Get War Contracts Amounting to $360,000,000.

A record of the war activities of the Chamber of Comerce and an outline of the assistance given by that organization in developing war industries here to a point where St. Louis finally ranked fifth among the cities of the country in the matter of materials furnished the War Department, are contained in the annual report of officers of that body for 1918, which has just been prepared for submission to members.

The Chamber of Commerce, according to the report, through its War Industries Committee, aided 250 St. Louis industries in getting war orders. The total amount of supplies furnished the Government through these industries amounted to $360,000,000, exclusive of the horses, mules and packing house products supplied from East St. Louis.

One of the most important undertakings of the chamber during the year was the organization of a regional division of the War Industries Board for the district comprising Missouri, Arkansas and Southern Illinois. Jackson Johnson, president of the chamber, was appointed regional director and supervised the work of the regional division, which included the handling of priority applications, the allocation of material, providing construction authorities, specifications and prints and outlining war material requirements.

Kept Arsenal Here.

The report states that the chamber, after learning that pressure was being brought to bear upon the War Department for the removal from St. Louis of the Quartermaster's depot at the Arsenal, sent committees to Washington, the result of which was assurance that the arsenal would be maintained here. In addition, appropriations totaling $1,723,000 were obtained for building extensions at the depot.

The importance of the depot is evidenced by the fact that in peace times it handles $150,000,000 of supplies for the army and $250,000,000 or more in war times, a large percentage of the supplies thus handled being obtained from St. Louis manufacturers.

President Johnson, in concluding his portion of the report, makes an appeal for additional members, pointing out that the reconstruction period presents problems as difficult as those of the war, which, he declares, were only successfully handled because of the well-organized condition of the Chamber. More members, he states, will mean wider influence, greater financial resources and greater capacity for getting results.

The membership of the Chamber of Comerce, according to the report of its Membership Bureau, is now 3589, a gain of 918 since Jan. 1, 1918. Members who resigned during the year numbered 462, of which 93 were railroad memberships discontinued by order of the Director-General of Railroads.

Conventions Held Last Year.

Included in the annual report is an account prepared by the St. Louis Convention and Publicity Bureau, a separate organization, of the conventions held here last year. More than 200 such meetings were held, the report states, and this figure would have been increased by 17 had not the influenza interfered.

The Chamber's financial report shows that its funds total $195,513.17, of which $41,979.81 is balance from 1917 and $147,869.08 dues collected from members. The total disbursements during 1918 were $176,385.12, leaving a balance of $19,128.05.

Among the disbursements listed are: Salaries and administrative expenses, $25,504.36; publicity and advertising, $7743.96; legal expenses (including the effort to remove the Terminal bridge arbitrary on coal), $21,375.55; Liberty Bonds, for investment, $3000; Liberty Bonds, for sale to employes, $3158.24; traffic bureau, $17,433.93.

LENTEN SERVICE TONIGHT

A. E. Bostwick Will Speak at Christ Church Cathedral.

Christ Church Cathedral is to lend its pulpit to a number of laymen for Sunday night services during Lent, and men prominent in business and civic life will give addresses on topics of general interest. A. E. Bostwick, Librarian of Central Library will speak tonight at 8 o'clock on "The Art of Seeing Into Heaven." Beginning tomorrow afternoon there will be services every Monday afternoon at 4:30 in the Cathedral for social workers, to be conducted by the Rev. Rufus D. S. Putney. Services will be preceded by an organ recital and an informal conference at which tea will be served in the Parish House.

The noon day services of the Brotherhood of St. Andrew at the Cathedral next week will be conducted by Bishop Theodore Reese, co-adjutor Bishop of Southern Ohio, who recently returned from France.

Returned "Y" Man to Speak.

W. S. Wood, who has recently returned from France, will speak at Cote Brilliante Presbyterian Church, Marcus and Labadie avenues, at 8 o'clock this evening, on his experiences as a Y. M. C. A. secretary with the American Expeditionary Forces.

Quick help service—the Situation Want Ads often have the applicant's phone number and he can be reached at once.

Johnson Bros.' SPECIAL

3 FOR 2

Sale of DRUGS AND TOILET ITEMS
Monday, Tuesday and Wednesday

3 PAT. MEDICINES FOR THE PRICE OF 2

25c Syr. White Pine, for coughs.....3 for 50c
50c Syr. White Pine.....3 for $1.00
25c Yucaliptus Cough Syrup.....3 for 50c
50c Yucaliptus Cough Syrup.....3 for $1.00
$1.25 Comp. Syrup Hypophosphites.....3 for $2.50
$1.25 Stearn's Wine Cod Liver Oil.....3 for $2.50
75c Useline, Mineral Oil.....3 for $1.50
75c Valco, Mineral Oil.....3 for $1.50
$1.00 Nux & Iron Pills.....3 for $2.00
$1.00 Save-It Hair Tonic.....3 for $2.00
25c Bromide Quinine Tablets.....3 for 50c
25c Simmon's Liver Tea.....3 for 50c
25c Liver Tonic Pills.....3 for 50c
25c Digestit Tablets.....3 for 50c
25c Stearn's Haarlem Oil, Capsules.....3 for 50c
50c Stearn's Haarlem Oil, Capsules.....3 for $1.00
50c De Witt's Kidney and Bladder Pills.....3 for $1.00
$1.00 De Witt's Kidney and Bladder Pills.....3 for $2.00
$1.00 Gout and Rheumatic Pills.....3 for $2.00
50c Gout and Rheumatic Pills.....3 for $1.00
50c Sage and Sulphur Hair Tonic.....3 for $1.00
$1.00 Old Indian Kidney Medicine.....3 for $2.00

MONDAY ONLY
Genuine Bayer's Aspirin
50c bot. 2 doz. 5-gr. Tablets.29c
50c bot. 2 doz. 5-gr. Capsules.....29c
$1.25 bot. 100 5-gr. Tablets.....79c

3 TOILET ITEMS FOR THE PRICE OF 2

50c Lilly's Tooth Paste.....3 for $1.00
50c Chlorox Tooth Paste.....3 for $1.00
25c Service Dental Cream.....3 for 50c
25c Johnson's Tooth Paste.....3 for 50c
25c Velvet Cream, for chapped hands and rough skin.....3 for 50c
50c Velvet Cream.....3 for $1.00
25c Abonita Cold Cream.....3 for 50c
25c Imperial Crown Shaving Cream.....3 for 50c
35c Service Shaving Cream.....3 for 70c
25c L'Ame Face Powder.....3 for 50c
50c L'Ame Face Powder.....3 for $1.00
25c Jergen's Talcum Powder.....3 for 50c
12c Jergen's Violet Glycerine Soap.....3 for 24c
12c Jergen's Bath Tablets.....3 for 24c
12c Remo Ant. Soap.....3 for 24c
25c Parke-Davis Germicidal Soap.....3 for 50c
10c Pure Castile Soap.....3 for 20c
$1.75 (4 lb.) bar Castile Soap.....3 for $3.50
10c Shaving Soaps.....3 for 20c
12c Tube or Box Camphor Ice.....3 for 24c
15c (2 oz.) Glycerine and Rose Water.....6 ozs. 30c
35c Peroxide Cold Cream.....2 for 70c
75c Oz. Perfumes.....3 for $1.50
15c Face Chamois.....3 for 30c
50c Mentholated Bay Rum and Witch Hazel.....3 for $1.00
60c Palmolive Vanishing Cream, (Monday only).....3 for $1.20
50c (Orig. bottles) Jergen's Perfumes.....3 for $1.20
25c Williams' Tooth Powder.....3 for 50c
25c Williams' Tooth Paste.....3 for 50c
20c Williams Talcum Powder.....3 for 40c

MONDAY ONLY
50c Pepsodent Toothpaste..37c
$1.25 Gude's Pepto Mangan.98c
30c Bell's Pine Tar Honey.....3 for 60c
25c Carter's Pills.....3 for 50c
50c Sloan's Liniment.....3 for 60c

3 PURE DRUGS FOR THE PRICE OF 2

30c Dpx. 3-gr. Quinine Capsules.....2 doz. 60c
50c Effervescent Phosphate Soda.....3 for $1.00
20c (2 oz.) Imported Bay Rum.....6 ozs. 40c
15c Soda Mint Tablets.....3 for 30c
25c (3 oz.) Comp. Camphorated Oil.....3 for 50c
25c Hinkle's Cascara Pills.....3 for 50c
25c (10 oz.) Witch Hazel.quart 50c
25c (100 bottle) Hinkle's Cascara Cathartic Pills.....3 for 50c
12c Lb. Epsom Salts.....3 lbs. 24c
15c (2 oz.) Pure Glycerin.6 ozs. 30c
50c ¼-gal. Denatured Alcohol.....gallon, $1.00
15c Pkg. Seidlitz Powders.3 for 30c
25c (3 oz.) Elixir Iron, Quinine and Strychnine.....6 ozs. 50c
15c (4 oz.) Peroxide Hydrogen.....3 for 30c
25c (8 oz.) Peroxide Hydrogen.....3 for 50c
40c (Pints) Peroxide Hydrogen.....3 for 80c

$2.25 Keystone Fountain Syringe, guaranteed 1 year.$1.59
$3.00 Mirror Combination Hot-Water Bottle and Fountain Syringe, guaranteed 4 year.....$2.19
$2.00 Good Health Hot-Water Bottle, guaranteed 1 year.....$1.39
$1.25 large bar Borabella Castile Soap, bar.....$1.39

3 DRUG SUNDRIES FOR THE PRICE OF 2

50c Chamois Skin.....3 for $1.00
25c Toothbrushes.....3 for 50c
50c Toothbrushes.....3 for $1.00
50c Shaving Stone.....3 for $1.00
25c (and 50c) White Ivory Handle Manicure Pieces.....3 for 50c
40c (pkg. of 6) Rice's Blades, for Gem or Ever-Ready Razors.....3 for 80c
10c Writing Tablets.....3 for 20c
10c Diamond Dyes.....3 for 20c
75c Box Stationery.....3 for $1.50

Eyeglass Service



Whether you are wearing glasses or not wearing them—if your eyesight is bothering you the least particle, it will pay you to drop into our optical department and see our Dr. Dixon, Optometrist. It may save you a world of trouble. Ask to see our $2.00 Reading Glasses.

OUR PRICES ARE RIGHT

ONE STORE ONLY
Johnson BROS. DRUG CO
7th and St. Charles

FORTH BIRTHDAY SALE BEGINS MONDAY

¶ The Birthday Sale planned for this year is of tremendous importance to every economical St. Louis family. Every section in our mammoth basement offers its quota of extraordinary savings. Sale begins Monday morning at 9 o'clock.

ale uits & Dresses

...ection of ...ring styles in both Suits and ...and miss...d at decidedly low prices.

Up to $27.50
SUITS
$17.75



...200 Suits in up-to-the-minute styles, ...luding box-coat effects and belted ...ects. Fashioned of serge, poplin ...d gabardine, in new Spring shades, ...s well as navy and black. Suits are ...verly braid trimmed. Sizes for ...men and misses.

Girls' Wash Dresses
Values to $5.. **$2.85**

Dresses in sizes from 6 to 14 ...rs. Fashioned of splendid quality ...hama, rep and chambray in ...ds, stripes, combinations and ...in colors.

Wool Skirts
Values to $5.. **$2.50**

200 Skirts for women and misses. Only 1 and 2 of a kind. Fashioned of wool poplins, serges and Panamas. Broken sizes.

Basement Economy Store

Men's Khaki Trousers

$2 and $2.25 Values— Special..... **$1.19**

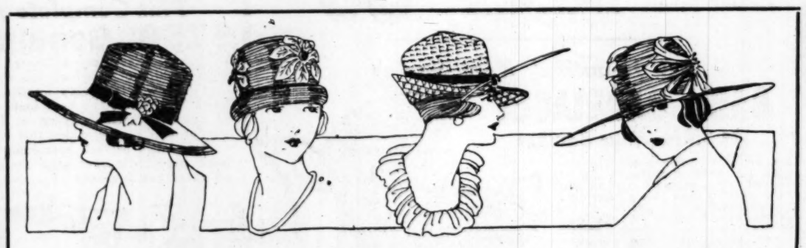
¶ 1200 pairs included in this remarkable offering. Made of ...od quality khaki with cuff bottoms, and in sizes from 31 ...42 waist measure.

Boys' $5 Suits, $3.59
Norfolk Suits in neat mixtures ...d some in blue with self stripes. ...early all sizes.

Boys' $2 Knickers, $1.29
Made of good quality materials in dark patterns. Broken sizes from 8 to 18 years.

Boys' Corduroy and Velvet Suits, $2.79
One lot of suits for boys 2½ to 6 years. Shades of green, blue and ...wn. Originally priced up to $6.50. Also Boys' Juvenile Suits in a good ...ortment of patterns—sizes 3 to 7 years. Originally priced up to $5.

Basement Economy Store



Birthday Millinery Sale

600 Trimmed Hats—Values to $6—Choice.... **$3.00**

¶ A wonderful Millinery offering. New Spring styles, including large drooping shapes, poke shapes and close-fitting Hats, trimmed with flowers, fancy feathers, stick-ups and ribbons. Almost every hat faced with crepe. Smart new styles, made of—

Liserie, Milan Hemps, Rough Straws.

Basement Economy Store



Potted Flowers
Special at..... **69c**

¶ Beautiful blooming hyacinths and tulips, six plants in each pot.

Basement Economy Store

R. & G. Front Lace Corsets
$1.50 Values, Monday..... **$1**

¶ Made of pink coutil in the new Spring styles. Low bust, medium length skirt and heavy supporters.

Basement Economy Store

Men's Neckwear

50c Values. **29c**

¶ 900 Ties, made in the large flowing end 4-in-hand shape. Satin stripe and jacquard silks, in beautiful color effects.

Men's $1 Shirts, 69c
Coat style with laundered and soft cuffs, in a large assortment of the wanted patterns. Black, white and colored stripes—sizes 14 to 17½.

Boys' Blouse Waists, 55c
Made from good quality percale, in a varied assortment of colors. Also plain blue chambray waists, carefully made with lined collar and cuffs—cut full size from 6 to 15.

Basement Economy Store

Silk Gloves

¶ Women's two-clasp White Silk Gloves with double finger tips; all sizes; 69c values, pair..... **48c**

Basement Economy Store

Handkerchiefs

¶ Men's large size hemstitched cambric Handkerchiefs; 7½c qualities; dozen.. **50c**

Basement Economy Store

Birthday Sale of Curtains & Materials

¶ Savings on fresh, new Curtains and Curtain Materials that have had no equal in months. Because of the extraordinary nature of these offerings, we reserve the right to restrict quantities.

$1.50 to $2 Curtains, Pair
Nottingham and Filet Lace Curtains, 2½ to 3 yards in length. Many attractive designs, with plain and figured centers and overlocked edges. Shown in white, ivory and beige. An extraordinary value.
98c

$3.50 to $3.75 Curtains, Pair
Scotch and Brussels weave Lace Curtains in Cluny, Battenburg and Brussels designs. Also Filet net weave Curtains with plain and figured centers. White, ivory and beige.
$1.89

$4.75 to $5.50 Curtains, Pair, $2.69
Filet, Scotch Lace and Nottingham weave Curtains, in reproductions of the most exclusive patterns. Shown in white, ivory and beige—2½ to 4 yards long.

To 40c Cretonnes and Silkolines, Yard, 19c
Beautiful cretonne—lengths ranging from 2 to 10 yards. Many pieces match. 36-in. wide. Handsome patterns and colorings.

To 50c Fancy Curtain Materials, Yd., 29c
Beautiful curtain voile with hemstitched edge effect and printed color borders. Cream and white grounds—36-inch width.

Basement Economy Store

W. U. Musical Club's Tour.

The annual tour of the Glee and Mandolin Clubs of Washington University will start about April 20, and extend over a week. The itinerary is being arranged. The annual St. Louis concert by the clubs will take place at the Odeon on May 12, and it is also announced that a concert is to be given at East St. Louis on a date yet to be named.

How long?

—how long will its tone last? That is a question which you should ask of any new piano, the tone of which charms and delights you. It will last as long as the sounding-board retains its arch. There is but one piano in the world—the

Mason & Hamlin

—in which the sounding-board is so constructed it will never flatten. *As a result, its tone is imperishably beautiful.*

Ask us to show you HOW and WHY.



KIESELHORST'S

—ESTABLISHED 1879—

1007 Olive St.

AMERICAN GARMENT CO.

511-513-515 Washington Av.



Just arrived—our buyer from the Chicago auction. He secured a carload of men's and women's clothing. On sale together with our big sale of

S-H-O-E-S

BOUGHT IN FROM THE

American Railway Express Co.

Marked at from 10c to 30c on the dollar—your choice in

4—BIG LOTS—4



$1.49 $1.98 49c 98c

Choice of all styles, sizes and colors. Every pair worth 4 times what we ask.

WIND-UP SALE

Of garments for up-to-season wear. Come in and see for yourself the great money-saving bargains:

Ladies' Coats Values up to $25; just need pressing; while they last at..... **$8.88**	**Ladies' Suits** Values up to $25; just need pressing; while they last at..... **$9.90**
Ladies' Dresses Values up to $15; just need pressing; while they last at..... **$5.90**	**Men's Suits** Values up to $20; just need pressing; while they last at..... **$9.90**
Ladies' Suits Values up to $15; just need pressing; while they last at..... **$7.90**	**Men's O'Coats** Values up to $30; just need pressing; while they last at... **$12.90**

AMERICAN GARMENT CO.

511-513-515 Washington Av.

ST. LOUIS CHARTER SECTION ON RECALL CALLED A BURDEN

A. R. Hatton, Rated an Expert on Fundamental Laws, Declares Requirements Make It Almost Unworkable.

STIPULATION AS TO SIGNATURES SEVERE

Straight 25 Per Cent of Voters Probably Easier to Get Than Percentage Fixed With Restrictions as to Distribution.

The recall section of the St. Louis city charter is so burdensome in its requirements as to be almost unworkable, in the opinion of Augustus R. Hatton, head of the department of political science in Western Reserve University, Cleveland, and professional framer and repairer of charters and constitutions, who was at Hotel Jefferson yesterday.

"If I had framed the recall provision of the St. Louis charter," Dr. Hatton said to a Post-Dispatch reporter, "I would think I had put up a fake on the people, by causing them to believe they had the recall when they haven't it in a practicable form.

"The requirement of the signatures of 20 per cent of the voters is in itself severe; 15 per cent is generally considered reasonable. But when to a 20 per cent requirement is added the stipulation that the 20 per cent must include 20 per cent in two-thirds of the wards, why, it looks as if the framers of the charter were trying to see how difficult they could make it.

"A straight requirement of 25 per cent would probably be easier to meet than 20 per cent, with the restrictions made here as to distribution of the signatures.

Requirements Elsewhere.

"The Cleveland charter requires 15,000 signatures to a petition for the recall of an official elected by the city, and 600 for the recall of an Alderman representing one ward. That is about a 15 per cent requirement. The new charter of Memphis, now before the Tennessee Legislature, contains a recall section with a 15 per cent requirement. In Springfield, O., the requirement is 15 per cent, in Akron 20, and in Dayton 25. In Los Angeles, where a Mayor resigned a few years ago while a recall vote was pending, the percentage is 25. But I know of no restrictions anywhere on distribution such as are made here.

"Experience has shown that signatures to recall petitions are more difficult to get than signatures to initiative or referendum petitions. In the case of the recall, the signer feels that he is attacking an individual, and personal sympathy is likely to overbalance the strict consideration of official acts."

Some of Dr. Hatton's Work.

Dr. Hatton framed the new charter of Memphis, which the Tennessee Legislature is expected to ratify. It will not be voted on by the people of Memphis, as this is not required under the State Constitution. He drafted the present charter of Cleveland, and framed the present home rule provisions of the Ohio State Constitution, which was a part of the extensive program of amendments adopted in 1912.

Other recent work which he has done has been in the movements, in New Hampshire and Indiana, for authorization by the Legislatures, of the city manager form of municipal government, which is authorized by the Constitution of Ohio and which Dr. Hatton believes will supersede the commission form of government in many cities. The best known example of the city manager form of government has been furnished by Dayton, O., under Henry Waite as manager. Waite is now in France as a Lieutenant-Colonel of the Army.

Dr. Hatton is field director of the Short Ballot Organization, with headquarters in New York, and spends a considerable part of his time in the work of that organization, and in advisory work in connection with the drafting of city charters.

ASKS DIVORCE FOR DESERTION

Mrs. L. M. Wagner Says Husband Left Her After Two Days.

Mrs. Loretto M. Wagner of 4241 Athlone avenue yesterday filed suit to divorce John Joseph Wagner, formerly of 4303 College avenue, to whom she was married Feb. 8 last. The plaintiff, who was a widow with two children, avers that Wagner told her he was earning $12 a day as promoter of an iron workers' union, and that he wanted to marry and settle down. She says she was employed to help support her family and she consented to wed the defendant, believing his representations true, but that she since has learned that he misrepresented conditions.

Two days after the marriage, she alleges, he left the house to take $30 to the bride's landlord which she had saved for the rent, and she has not seen him since. He also took with him an overcoat which he borrowed from a cousin of his wife, and which he wore when he was married, the petition recites. The plaintiff describes her husband as "a rover over the world." She asks for the restoration of her former name, Young.

POSLAM ALL QUALITY AND HEALING ENERGY

Would it surprise and please you to awake some morning to find that your torturing Eczema, your disfiguring and embarrassing skin affection, had wholly disappeared.

This has been the experience of many after brief treatment with Poslam, the quick-acting skin remedy, which possesses the most highly concentrated healing energy, and which is intended and made effective for the very purpose of aiding YOU to have a better, healthier and more sightly skin.

Sold everywhere. For free sample write to Emergency Laboratories, 243 West 47th St., New York City.—ADV.

HAVE COLOR IN CHEEKS

Be Better Looking—Take Olive Tablets

If your skin is yellow—complexion pallid—tongue coated—appetite poor—you have a bad taste in your mouth—a lazy, no-good feeling—you should take Olive Tablets.

Dr. Edwards' Olive Tablets—a substitute for calomel—were prepared by Dr. Edwards after 17 years of study with his patients.

Dr. Edwards' Olive Tablets are a purely vegetable compound mixed with olive oil. You will know them by their olive color.

To have a clear, pink skin, bright eyes, no pimples, a feeling of buoyancy like childhood days you must get at the cause.

Dr. Edwards' Olive Tablets act on the liver and bowels like calomel—yet have no dangerous after effects.

They start the bile and overcome constipation. That's why millions of boxes are sold annually at 10c and 25c per box. All druggists. Take one or two nightly and note the pleasing results.

—ADV.

CLEANERS FOR WORLD LEAGUE

Resolution Being Sent to Senators and Congressmen.

The Missouri State Association of Dyers and Cleaners, at its convention at Kansas City, passed a resolution indorsing the idea of a league of nations. A copy of this resolution is being sent to Senators and Congressmen.

The Missouri association is attempting to bring about the consolidation of the cleaners' and dyers' associations of Missouri, Kansas, Nebraska, Oklahoma, Arkansas and Texas, and calling it the Southwestern Association of Dyers and Cleaners.

James Eads How to Talk.

James Eads How and other speakers will discuss the present unrest and its cause and cure at a meeting of the International Brotherhood Welfare Association, known also as the Migratory Workers of the World, at Brotherhood hall, 119A North Thirteenth street, at 3:30 this afternoon. The Open Forum will meet at the same place at 8 p. m.



HIGH-CLASS

DENTAL SERVICE

ALL WORK GUARANTEED

The Following Prices Hold Good Until March 15:

My $8.00 Red Rubber Plate at	$5.00
20k Crown and Bridge Work, per Tooth	$3.00
22k 30G Gold Crown	$3.00
Porcelain Crown	$4.00
Silver and Porcelain Fillings as Low as	50c
Careful Extractions with Local Anaesthetics	50c

Dr. W. A. Wainwright, Dentist

620 OLIVE ST.

(Opposite Famous)

Hours: 8 A. M. to 8 P. M.—Sundays Till Noon.

EXAMINATIONS FREE.



SPEEDING FORWARD WITH RARE OFFERS TO MAKE MARCH A RECORD SMASHING MONTH



HUGE FURNITURE STOCK at EXTRAORDINARY SAVINGS

STARTING Monday morning at 8:00 a. m., we inaugurate a stupendous underselling event. We have completed arrangements to make March a record-smashing month from the point of volume of sales. Special purchases have just been consummated, and now a huge stock of splendid quality Furniture, Rugs and Refrigerators await your inspection. They are all marked at prices that mean extraordinary savings to you. This is just another one of the big value-giving events that are rapidly making the RELIABLE "THE VALUE-GIVING FURNITURE CENTER OF ST. LOUIS." Come here this week and let us convince you that WE CAN SAVE YOU MONEY.

LIBERTY BONDS ACCEPTED AT FULL FACE VALUE



Sarola

The Master Phonograph

A Wonderful Phonograph

The moment you hear the SAROLA play you will agree with us that it is indeed a remarkable Phonograph. Never before has music been interpreted so clearly and so distinctly. Remember, the SAROLA is not an expensive luxury, although it is the finest musical instrument in the world. At $95.00 you can secure a magnificent cabinet design—as large as the ordinary $200.00 model and made of solid mahogany. The SAROLA plays all makes of records perfectly, and has a five-year-guaranteed motor. It possesses scores of exclusive features obtainable in no other phonograph..... **$95.00**

Credit Terms



This Complete 9-Piece Exquisite Windsor Period Design

$250 Genuine Walnut Dining-Room Suite $179

Different! Yes, very different. You have no doubt seen really expensive dining-room furniture priced all the way up to $500.00, yet here is a set at only $179.00 that is one of the very handsomest designs ever shown. The construction and finish is equal to the very best—the design is a work of art and is from the hand of one of America's foremost furniture designers—constructed of genuine American walnut or genuine mahogany—consists of beautiful, perfectly proportioned, large buffet, large 54-inch extension table, exquisite china closet and six high cathedral-back genuine leather seat chairs to match. All in all, here is about $300.00 worth of furniture for only.....

275 Beautiful New Spring

BABY CARRIAGES

At Stupendous Savings

We have the most beautiful display of Baby Carriages in St. Louis. We secured 275 of the new loom-woven Baby Carriages at remarkably low prices. These carriages embrace all the new colors, such as: Gray, brown, ivory, black, pink and scores of others. Come, see them.



$32.50 Baby Carriages in the new golden brown finish and the new gondola design; closely woven of fine reed fiber; an unusually big bargain; sale price now..... **$23.75**

$35 Baby Carriages These beautiful carriages come in golden brown and natural finishes; one of the prettiest designs shown this season; very sturdily constructed; sale price now..... **$26.75**

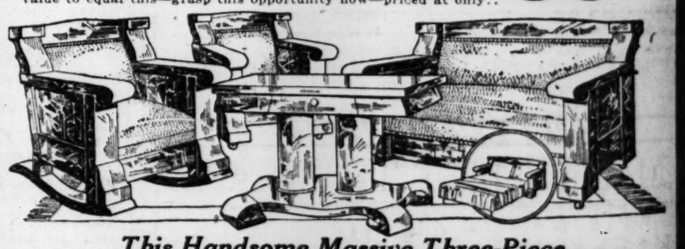
$55 Baby Carriages You have never seen prettier Baby Carriages than these. Choice of either ivory or old ivory, natural, black and golden brown finishes. Come in three different styles finest upholstering; sale price now **$42.75**

Special! $25 Hair, Moss and Felt Mattress, $14.75

This Magnificent Nufold 3-Piece

$150 Davenette Set, $96.75

Of all the big Davenette bargains, this is by far the peer of them all—a beautiful, massive, scroll-arm design Davenette Suite—in genuine mahogany or solid quarter-sawed fumed oak, luxuriously upholstered in genuine brown Spanish Morocco leather—the new spring-edge construction. When divan is closed it holds a full-size, 40-pound mattress, pillows and all other bedding—has massive armchair and arm rocker to match. You will never get a value to equal this—grasp this opportunity now—priced at only..



This Handsome Solid Oak William and Mary

$155 Dining-Room Set $108

We are absolutely underselling all St. Louis on dining-room furniture. Here is a set that the finest homes in St. Louis will be proud to own, made in the exquisite William and Mary design, of solid Jacobean oak. Just study the picture above and you will get some idea of just how beautiful this set really is; consists of large five-leg extension table, magnificent full-size buffet and six genuine leather-seat chairs, worth every cent of $155.00. You will agree with us when you see it. Now offered at only.....

This Handsome Massive Three-Piece

$105 Davenette Set, $63.75

Come to this store tomorrow, examine the Davenette Suite illustrated above—only then can you get an idea of what a stupendous bargain this really is—think of it—for only $62.75 you can secure a complete three-piece suite, constructed of solid oak and upholstered in a splendid quality of brown Royal leather. It is a massive design, and is suitable for the finest homes. By all means take advantage of this rare offer—sale price now only....

$40.00 Dining Table & 6 Chairs, $29.75



See this great offer—massive round top Dining Table—extends to 6 ft.—heavy pedestal base—6 genuine Morocco leather seat chairs—beautiful quarter-sawed golden oak finish—highly polished—a rare bargain—priced at $29.75.

THE RELIABLE

COMPLETE HOME FURNISHERS

"The Big Store" at S. E. Corner 8th & Franklin

St. Patrick's Day Ball Planned. The "grand annual St. Patrick's day ball and entertainment" of the American Hibernian Association will be held that evening, March 17, at Hibernian Hall, 3643 Finney avenue

C.E. Williams

POLISH Brown or Gray Vogue 25c | Sixth and Franklin "Our location saves you money" Add 5c for Mail Orders. | POLISH Shinola or 2 in 1 10c

DOUBLE EAGLE STAMPS ALL DAY MONDAY

"LADIES' OXFORDS"

Will lead the style procession this Spring. We have them in a wide variety of beautiful styles.

BLACK SATIN

PATENT LEATHER, satin quarter
ALL PATENT BLACK KID | BROWN KID BROWN CALF | WHITE KID GRAY SUEDE

$7.00 Values On Sale $5.00

LADIES' PUMPS
Are Always Stylish
Price $5.00 PATENT LEATHER BLACK MAT KID WHITE KID

Ye Olde Tyme Comfort Ladies' Nurse Shoes
Bright vici kid; heavy hand-turned soles; leather or rubber heels; tip or plain toes; for style and comfort cannot be equaled.
Steel Arch Support
Sizes 3 to 9, Our Price, $4.00

"Ladies' 2-Strap Pumps"
Genuine black vici kid, hand-turned soles. The last word in comfort and style. Regular $3.50 value.
Our Price, $3.00

Children's Quality Footwear
These Shoes are made of fine material, with excellent workmanship. Over Nature Shape lasts. The prices are considerably below present market prices.
Sizes 8½ to 12 BROWN CALF LACE BROWN KID LACE BLACK KID Special price, $2.65
Special Price $2.00 Sizes 5½ to 8 PATENT LEATHER BUTTON, BROWN KID BUTTON, BROWN CALF BUTTON, BLACK KID BUTTON Gray, brown or black kid tops. BLACK OR BROWN KID LACE,

"Baby Shoes" WHITE KID MOCCASINS
Sizes 0 to 3
Ribbon trimmed and all-white or white and black kid button, soft soles; special 59c

"Child's Dress Shoes" HAND-TURNED SOLES
Patent vamp, white kid tops or all white buck; sizes 3 to 8 ..... $2.25
Infants' sizes 1 to 5, at .. $1.75

Men's Mahogany Dress Shoes
English Last Only
$4.00
Mahogany tan calf, Goodyear welt soles, made over new English last and come in all sizes and three different widths, assuring a perfect fit; genuine $6.00 values; specially priced at.. $4.00

"Men's Extra Special"
Tan Lace, Munson Last
ARMY PATTERN; heavy single sole welt $6.00
ARTILLERY; double sole welt $5.50
NATIONAL GUARD; single sole welt $4.50
BOYS' ARMY PATTERN; sizes 2 to 6 ..... $3.25

"Men's Comfort Shoes"
Lace or Congress
Men's genuine black kid Shoes; built for wear and comfort; choice of three styles; tip or plain toe lace, and plain toe congress.
Extra Special Value, $3.50

FIRST CHOICE OVER ALL!
The Brunswick
ALL BRUNSWICKS IN ONE
Plays all records at their best. Complete large assortment of all styles in stock. Terms to your convenience. We take Liberty Bonds as part payment.
KLEEKAMP BROS. PIANO CO.
Est. 1897. 3121-23 S. Grand Avenue.

PORK OFF EXPORT LIST
Food Administration Believes Trade Board's Action Will Raise Prices
(From Kansas City Times, March 6, 1919).
To hog raisers the steady advance of pork means unusual returns. We will raise hogs for you. Everyone can own hogs. We do the work on our ranch, feed and breed your hogs for half the increase.
FOR ADDITIONAL INFORMATION WRITE
Co-Operative Hog Breeders' Ass'n of Missouri
207 BRALEY BLDG. KANSAS CITY, MO.
SPECIAL REPRESENTATIVE J. P. McHALE
Will be at Room 408, Marquette Hotel, for few days. No stock or land for sale. Write, phone, or call for appointment.

TO TAKE UP CHINA CLAIMS AT PEACE TABLE THIS WEEK

Dr. Wang, Second Member of Delegation, Tells of Matters to Come Before the Paris Conference.

WANTS GERMANY TO MAKE RESTORATION

Tells of Valuable Instruments Taken by Kaiser's Representatives From Peking—Talks of Japan Controversy.

By JAMES M. TUOHY,
A Staff Correspondent of the Post-Dispatch and New York World.

Copyright, 1919, by Press Publishing Co. (New York World.)

PARIS, March 7.—China's claims are to be considered by the Big Five next week. Dr. Wang, the second member of the Chinese delegation and a member of China's first Senate, one of the brilliant and distinguished Chinese educated in America, today gave me for the Post-Dispatch an extremely interesting statement of China's position before the peace conference. He said:

"We have come here to settle our differences with Germany along the same lines as all other Powers. We want the cancellation of the treaties under which Germany unjustly enjoyed certain rights in China, reparation of damage done our property and in addition we seek ratification by Germany of The Hague convention of 1912 for the suppression of the opium traffic, which, owing to Germany's opposition, has never come into operation.

"We furthermore demand the return of instruments looted by Germany in 1900 from the Imperial Observatory in Peking, which are of incalculable historic value. For us to deal with Japan over Kaiochow would be equivalent to France treating through America for the restoration of Alsace-Lorraine by Germany. To that China will never under any conditions consent.

Talks of Japan.

"Japan took Kaichow in the interests of all the allies, with the help of Great Britain. There is no question of Japan taking it unaided, for it is to be supposed that if Germany were not tied down in Europe by the allied armies she would not have failed to send reinforcements to safeguard Kaichow."

"What is China's claim respecting Japan's 21 demands?"

"We contend they are absolutely contrary to the principles of justice and equity. They were formulated because of the state of war and if refused were to be effectuated by force. Premier Okuma justified them by declaring that Japan then had an opportunity that would not come again in a thousand years.

"What was the opportunity? Nothing but Europe's preoccupation in war.

"We demand these agreements shall be abrogated and revised—abrogated where they unjustly affect China's soverign rights and revised where we assent to their principles, as for example the opening of Chinese ports to foreign trade, a policy having been pursued by China for 20 years.

"The Japanese demands were arranged in five groups and we were warned to preserve silence respecting them, but when something became known abroad and questions were asked, Japan gave an incomplete version to her allies, wholly suppressing the 'group of five' which would have made China a mere vassal of Japan."

"But surely now they have consented to hand over Kiaochow?"

Doesn't Want the Shell.

"Yes, they propose to eat the oyster and give us the shell. They propose to return Kiaochow, the husk, while they propose to retain the kernel, the most valuable section of the Shantung peninsula adjoining Tsingtau, including the terminus of the railroad, which with its branches dominates the whole peninsula and takes in all Chinese railroads serving the richest areas of our country."

"I notice that the first article of the 21 demands that the Chinese Government 'engages to give full assent to all matters upon which the Japanese Government may hereafter agree with the German Government' in relation to Shantung province. Doesn't this seem to invite the hypothesis of a German victory?"

"If Germany won it would apparently be a different matter. If the peace conference accepted Japan's claims on Shantung Province it would only make the foundation of a future war of justice. China is slow, but tenacious. She has twice been overrun by aliens in her 5000 years of recorded history, but in the end the conquerors became the conquered. If the conference confirms China's demands, then Japan will have an equal opportunity with all the world in our trade. If Japan succeeds it will become the exclusive privilege of one—Japan."

"Does not Japan claim that her greater proximity to China gives her a special interest toward you?"

Call It Dangerous Doctrine.

"That's a most dangerous and fallacious doctrine.

"That is what Germany said about Belgium. If by reason of the proximity nations had special rights the world would be warring all the time.

"That the proximity of the United States and her 100,000,000 to Canada with her 8,000,000 population. Yet on all their 4000-mile frontier there is not a single fort or warship, except a few revenue cutters. That is an idea to which the world should work.

"One word in conclusion: It is urged against China that she did not come into the war. Why?

"When Krupensky, the Russian Ambassador at Tokio urged on the Foreign Minister Motono the importance of China coming into the war, Motono significantly replied that 'Japan would have to consider the full import of the possible moral awakening of a race of 400,000,000! But for Japan, China would have been in the war."

Don't worry. Let a Post-Dispatch lost ad bring back that lost article.

Transport Had Rough Voyage.

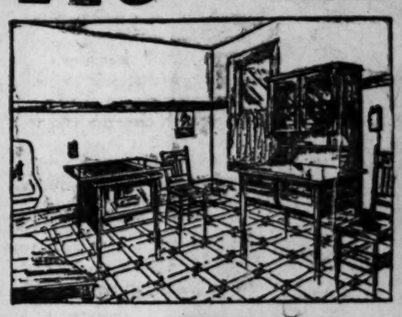
By the Associated Press.

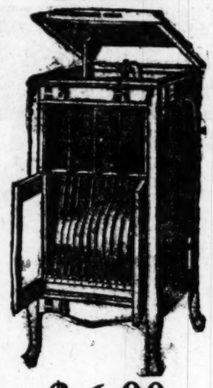
NEWPORT NEWS, Va., March 8.—After a rough voyage, the transport Martha Washington arrived here today from France, bringing detachments of the Eighty-seventh Division, made up of Middle Western troops trained at Camp Pike. They include 207 officers and men of the Forty-ninth Coast Artillery, 335th and 336th Field Artillery complete and 40 casual officers.

FOR SHOE REPAIRING PHONE Lyndens Dyeing and Cleaning Co. WE CALL and DELIVER

3 ROOMS Furnished Complete Just as Shown Below $119.50 TERMS $2.00 WEEKLY





Macky

$6.90
will place in your home a new Columbia Grafonola and 12 Columbia selections of your own choice. The total value is $80.10. Pay the balance in weekly or monthly payments, as desired.
NO INTEREST CHARGED

Buy Now, Pay Later

Macky
Bed, Spring and Mattress Outfit, $20.90
$1.50 Cash— $1.50 Monthly

—our great special. —a new and graceful bed with mattress and spring complete for no more than many stores ask for the bed alone. —this sturdy steel design comes in gold finish. —the mattress accompanying it is exceptionally comfortable and durably covered. —greater comfort is assured by the splendid woven wire spring of extra fine mesh. —it will last for years and retain its resiliency always.

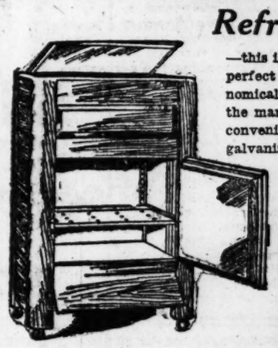
Macky

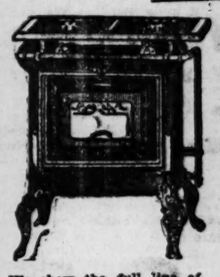
Go-Carts
—opens and folds with one motion—has strong steel frame—rubber tires—fabricoid hood and upholstering. —all Go-Carts specially priced during the coming week..... $8.95
TERMS TO SUIT
—other Carts as low as $5.75

Use Your Credit Here

Macky
Quick Meal Combination Ranges

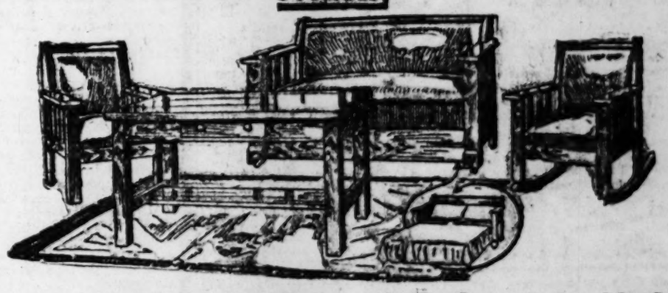
—this Stove burns both coal and gas, not only for cooking on top, but for baking and roasting in the oven as well. —it has gas burners on top and, in addition, the oven can also be heated by a separate gas flame — you always get quick and perfect results. —a real combination Range complete with high warming closet.
Your Own Terms

Macky
Refrigerator

—this is one of the most perfect and most economical refrigerators on the market. —has every convenience. —lined in galvanized steel. —the outside case has rounded corners and edges and is beautifully finished. —special price.
$8.95
WE SHOW A FULL LINE OF ICE CHESTS

Macky
Gas Stoves

—made of heavy bevel steel plates, substantially braced and strengthened. —asbestos-lined oven that is heated by heavy flame plates—two burners—one of the greatest fuel savers on the market—special price,
$16.50
TERMS TO SUIT.
We show the full line of Bucks and Quick Meal Gas Ranges, as well as many others.
See Our Line of Cabinet Gas Ranges

Macky
Room-Size Brussels Rugs

—this is positively the last word in rug values. —never in the history of the industry has a rug of this quality been priced as low as this. —we want you to come to our store and examine these rugs. —you will be pleased with the handsome patterns you will see. —you will be surprised at the splendid quality and at this lowest of prices. —it is a bargain that you just cannot pass by.....
$18.35
YOUR OWN TERMS

Macky

A Living Room by Day—A Bedroom by Night
Here are four handsome pieces that practically furnish a combination living-room and bedroom. The Daveno with one simple twist is easily converted into a full-size bed. Chair and rocker are upholstered to perfectly match the Daveno. The table is well finished and strongly constructed $73.85
$1.00 Weekly

ALL GOODS MARKED IN PLAIN FIGURES

Macky
1126-1128-1130 OLIVE ST.
FURNITURE CO.

STRICTLY ONE PRICE

OPEN SATURDAY UNTIL 9 P. M.

GIRLS! IT'S CHEAP! USE LEMON JUICE TO MAKE A LOTION

Nothing else bleaches the skin so white and beautiful or creates such a clear, spotless complexion.



The juice of two fresh lemons strained into a bottle containing three ounces of orchard white makes a whole quarter pint of the most remarkable lemon skin bleach and beautifier at about the cost one must pay for a small jar of the ordinary cold creams. Care should be taken to strain the lemon juice through a fine cloth so no lemon pulp gets in, then this lotion will keep fresh for months. It really will bleach and remove such blemishes as pimples, blackheads, freckles and tan and is the ideal skin softener, smoothener and beautifier which absorbs readily and is not sticky or greasy.

Just try it! Get three ounces of orchard white at any pharmacy and two lemons from the grocer and make up a quarter pint of this harmless lemon lotion and apply it daily to the face, neck, arms and hands. It really does soften, freshen, bleach and bring out the roses and beauty of any skin.—ADV.

EASY NOW

To Correct Dandruff and Scalp Eczema

"Ask Your Barber"

SCIENCE has proved that the average head of dandruff and scalp eczema is afflicted with millions of germs. So long as these germs use your scalp for a playground you are fast on your way to baldness.



Lucky Tiger
—The Real Hair Specific
Makes No Excuses.

No matter what else you have used, try Lucky Tiger. It is safe, certain, delicately perfumed and pleasant to use. Yet every application carries the tingling punch to make a clean germless scalp.

Stops Falling Hair

Adds Lustre—Beauty—Strength

If your hair is scraggy, brittle or falling out, LUCKY TIGER will double its beauty in a few weeks. Positively guaranteed to kill the invisible germs that are sapping its life and vitality. Insist on getting LUCKY TIGER. Accept no substitutes.

Tell Daddy or Big Brother to get an application of his Barber and bring home a bottle, or send us 10c for a generous sample.

LUCKY TIGER DANDRUFF CO.
KANSAS CITY, MISSOURI.

ENDS STUBBORN COUGHS IN A HURRY

For real effectiveness, this old home-made remedy has no equal. Easily and cheaply prepared.

You'll never know how quickly a bad cough can be conquered, until you try this famous old home-made remedy. Anyone who has coughed all day and all night will say that the immediate relief given is almost like magic. It is very easily prepared, and really there is nothing better for coughs.

Into a pint bottle, put 2½ ounces of Pinex; then add plain granulated sugar syrup to make a full pint. Or you can use clarified molasses, honey or corn syrup, instead of sugar syrup. Either way, the full pint saves about two-thirds of the money usually spent for cough preparations, and gives you a more positive, effective remedy. It keeps perfectly and tastes pleasant—children like it.

You can feel this take hold instantly, soothing and healing the membranes in all their air passages. It promptly loosens a dry, tight cough, and soon you will notice the phlegm thin out and then disappear altogether. A day's use will usually break up an ordinary throat or chest cold, and it is also splendid for bronchitis, croup, whooping cough and bronchial asthma.

Pinex is a most valuable concentrated compound of genuine Norway pine extract, the most reliable remedy for throat and chest ailments.

To avoid disappointment, ask your druggist for "2½ ounces of Pinex" with directions and don't accept anything else. Guaranteed to give absolute satisfaction or money refunded. The Pinex Co., Ft. Wayne, Ind.

MAIL ORDERS

Mexican White Sapphires, 75c



Solid Gold Filled Tiffany Rings for ladies or Tooth Rings for gents, set with 4-karat Mexican white sapphire, guaranteed for 10 years, regular $2 value for 75c. Mexican white sapphires are 32-facet cut, they are the most wonderful discovery of this century, they have no false looking and show a blue-white sparkle like a genuine diamond, they are hard and will last a lifetime. Our special offer with this advertisement, 75c postpaid; without advertisement, $2. Mexican Diamond Co., Dept. 22, 335 Market St., Philadelphia. Send for our big bargain catalogue.

62D PIONEER BAND, ENLISTED ST. LOUISANS, OUT OF SERVICE

Organization Aided in Recruiting Missouri Regiment That Went to France—Never Got Across.

St. Louis members of the Sixty-second Pioneer Band, Camp Wadsworth, Spartansburg, S. C., formerly the Fifth Missouri National Guard Band, have recently been discharged from the service. The 28 men, who enlisted in August, 1917, and aided in the recruiting of the 1800 members of the regiment, trained with them at Camp Doniphan, Ok., but when the regiment was made the 138th and sent to France, the band was transferred to Camp Wadsworth. The members were discharged from Camp Taylor, Ky.

Members of the band were First Lieutenant Andrew Davis; Assistant Band Leader Samuel H. Strother, Sergeant-Major E. J. Blest, Sergts. Lee Nichols, Ely Parnas, Fred Barley, Oscar Schleicher, Corps. George M. Allen, John M. Neukomm, Marvin Whitson, Jack Snowdern, Willard Shue, Musicians Jean Villiers, Courtney West, James Knight, Fred Flaskamp, Glen Stine, Bert Dapron, William Roettger, Lester Bealmer, Vernon Behymer, Henry Reuster, Willis Lazarus, William Armstrong, Tony Hlavaty and Lawrence O. Schrier.

NO NAMES FROM ST. LOUIS OR VICINITY IN ARMY CASUALTIES

One Missourian Dead, Four Wounded Shown on List Given Out Last Night.

By the Associated Press.

WASHINGTON, March 8.—The official army casualty list given out tonight shows no names from St. Louis or vicinity. Names from Missouri and from Illinois outside of Chicago and suburbs, are:

Missouri.

Died of disease—Homer D. McCrea, Elston.

Wounded, degree undetermined—Joseph Besselman, Old Monroe; Mark Torbert, St. Joseph.

Wounded, slightly — Lester E. Whiteman, Sedalia; Lue D. Woodward, Avery.

Illinois.

Died from accident or other cause—James Gallarno, Kirkland.

Died of disease—Howell E. Walker, Richview.

Wounded degree undetermined—Frank E. Myers, Riverton; Andrew Oshock, Westville; Edward A. Plappert, Sorento; Robert R. Ellis, Rockford.

Wounded slightly—John L. McNamara, Cullom.

BOY, 5, SIXTEENTH TO DIE SINCE JAN. 1 FROM INJURIES BY AUTO

Miss Ruth Markham, Who Drove Machine That Struck Child, Is Under $1500 Bond.

Edwin Godish, 5 years old, of 1447 North Sixteenth street, died yesterday at Mullanphy Hospital from injuries suffered when struck by an automobile driven by Miss Ruth Markham, 715 Central avenue, Clayton, at Sixteenth street and Cass avenue, last Wednesday evening.

His death, which was the sixteenth automobile fatality since Jan. 1, is the first in more than a year in which a woman was the driver. Miss Markham is 20 years old, and is the daughter of F. W. Markham, a merchandise broker. She is under $1500 bond to appear at the Coroner's inquest tomorrow.

Wins Scholarship in Yale.

Adolph M. Hoenny, a senior at Washington University, has been notified that the Woolsey scholarship in the Yale Law School has been awarded to him for his high grades at the local university.

MARRIAGE LICENSES.

John Clem	Bexar, Ok
Louisa Williams	Bexar, Ok
Harry Barnes	3239 S. Vandeventer
Mrs. Bertha White	901 S. Vandeventer
David Wallace	Central Y. M. C. A.
Laura Phelps	5918 Theodosia
Hal Mason Routsahn	Girard, Ill
Mary Alma Warrick	Girard, Ill
William McLeod	5018A N. 20th
Emma Anderson	4324 Swan
William F. Nianiaris	616 Sidney
Agnes Marie Mathis	616 Sidney
Roy Bay	4251 Vista
Altha Stevens	4251 Vista
Frederick W. Wanner	761 Walton
Blanche Panus	5442 Reber pl
Peter Andrews	1453 Biddle
Mrs. Annie Walker	1453 Biddle
Otto C. Nerl	6246 Gravois
Eleanor Walcher	6246 Gravois
Chas. D. McAlester	Louisville, Ky
Laura Stuart	5060 Ridge
Frank Astl	5360 Union
Mrs. Magdalena Jung	5356 N. Union
George N. L. Kraemer	5045A Cote Brilliante
Ruth F. Thomas	4257 Delmar
Bernard Wm. McKenna	1000 California
Lucy Frieda Volztmann	2310 Lamp
Philip Oscar Magnuson	Decatur, Ill
Hulda Amanda Johnson	Maplewood, Mo
Eugene R. Grimm	3519 Iowa
Olga L. Geipel	3915A Virginia
Charlie Henry Fisher	Peoria, Ill
Laura Cashious Donaldson	1310 N. 16th
Cecil Moss	2903 Gamble
Mrs. Virginia L. Lee	2903 Gamble
Antonio Francisci	1348 Elliot
Giovannina M. T. Cliffo	1348 Elliot
Evert Beckstruck	1017 N. 14th
Mary Carron	8181 Bell
William H. Kleist	2608 N. 11th
Mrs. Mary Freidenberg	2608 N. 11th
Mike Alper	2830 Stoddard
Annie Bleuel	1819 Biddle
Sam Kanlen	St. Charles, Mo
Sarah Yawitz	1913 Biddle
A. Roy Dickerhoff	2320 Sullivan
Ethel B. Doerr	2816 N. 22d
Irving Aaronson	Port Smith, Ark
Edith Medownik	1415A Arlington
Jerome A. Lehmann	New York City
Mrs. Agnes V. Mayhew	Denver, Colo
Fred Victory	3127 S. Broadway
Sarah Rothe	2707 Winnebago
James James	1034 Eureka pl
Mrs. Albertine L. Fisher	4342 Fairfax
At Belleville.	
William McFadden	East St. Louis
Katie Zilliken	East St. Louis
Normal Wright	East St. Louis
Emma Herwig	East St. Louis
Walter S. Ruth	Mascoutah
Ella A. Baer	Mascoutah
At Edwardsville.	
Leslie F. Wencher	St. Louis
Mary Helen Gawey	St. Louis
Henry F. Allinger	St. Louis
Amanda Schrader	St. Louis
Louis Wieser	Granite City
Mary Groffinger	Granite City
Lee Hisser	Venice
Irene Hardesty	Venice
Robert J. Hart	St. Louis
Anna M. Deering	St. Louis
Ambrose P. Riley	St. Louis
Rose V. Kelly	St. Louis
Walter J. Lorense	St. Louis
Betty Leigh	St. Louis
Charles Ridgeway	Venice
Lydia D. Tribbey	Venice
Anthony Silliman	Madison
Evaner Edwards	Madison
George R. Perigo	Granite City
Effie Rotch	Granite City
Irl Rain	Alton
Lucia Daily	Alton

13TH WARD WOMEN'S MEETING

Plan to Preserve War Organization for Peace Work.

The women of the Thirteenth Ward who were connected with the various home campaigns during the war will hold an organization meeting at luncheon at the Hotel Statler at 1 p. m., March 17. Mrs. Philip B. Fouke, Mrs. Fanny Bonner Price, Mrs. George Gellhorn, Mrs. Frank P. Hays and Miss Jennie Hildenbrandt will be among the speakers. The Thirteenth, the largest ward in the city, was organized for intensive campaigning on the precinct basis, and it is hoped that this idea may be made permanent by the organization, especially with a view to assisting in the welcome of the Thirty-fifth Division.

Mrs. J. M. Hutchinson of 4021 Flad avenue, is in charge of the arrangements for the luncheon and reservations may be telephoned to her. About 50 requests for covers have already been received.

David J. Lewis Quits One Job.

By the Associated Press.

WASHINGTON, March 8.—David J. Lewis resigned today from the General Wire Control Board to devote his entire time to his duties as a member of the Tariff Board. He will continue to serve as a member of the committees on standardization of rates and standardization of telephone and telegraph employes.

DE LUXE AUTO CO

USED CAR BARGAINS

BOTH AT THE SHOW SECTIONS 224-225 AND AT USED CAR HEADQUARTERS, 3101 OLIVE STREET.
BOMONT 122 CENTRAL 380

CONROY'S

"The House that Guarantees All Its Pianos"

The Great Artistic Triumph at the St. Louis Automobile Show

Despite the lure of spick and span new cars in dress array, the outstanding feature of the Show was Conroy's Ampico Piano Display.

The wonderful Reproducing Pianos shown attracted much attention and aroused much interest. The passing throngs, hearing the playing of a master musician, stayed to listen and were amazed to learn that a touch of a button was responsible for the musical revelation that so surcharged the heart as only a great artist can.

Knabe Haines Bros. Marshall & Wendell
Ampico Reproducing Pianos

Conroy's is the only house in St. Louis where these Ampico Reproducing Pianos can be had.

An Ampico Reproducing Piano is not only essential to the fullest enjoyment of piano music, but it is also an important aid to pupils of music.

Ampico Reproducing Pianos are played by hand in the same manner as ordinary pianos.

Ampico Reproducing Pianos, Uprights and Grands, are to be had at Conroy's, ranging in price from $950 to $2500, giving you a choice of the three world-famed makes of pianos.

Tickets on sale at regular prices for Heifeitz Concert, Odeon, March 17, also for American and Shubert-Jefferson Theaters.



CONROY'S
Corner 11th & Olive
"The House that guarantees all its Pianos"

USED CAR SALES SHOW

St. Louis, March 10th to 15th

EXHIBIT BUILDING
Formerly Southern Hotel

Broadway at Walnut Street

This annual event has proved a boon to careful car buyers. Here you can see hundreds of splendid Used Cars at surprisingly low prices.

Used and Rebuilt Cars

In many cases they're just as good as new. Some of them have been run but a few thousand miles. In this show you can see them all—you can compare values. The sellers are keen to dispose of their surplus stock to make room for the Spring selling season. You can secure a bargain in any make of car you want to buy.

The Show Committee's Official Inspector will not allow any car to be shown which is not in good mechanical condition. This rigid inspection is for your protection.

Most of the cars have been repainted, making them look just like new cars.

Courteous salesmen will be on hand to furnish all information desired.

Come to the show. Don't miss this chance to get a good car at a record-breaking low price.

Under Auspices of the St. Louis Automobile Manufacturers' and Dealers' Association

EASE THE PAINFUL RHEUMATIC TWINGE

Sloan's Liniment will relieve it on one application.

It's the world's most popular counter irritant for the shooting, darting pains and aches of those numerous external attacks which every man, woman, and child suffers from at one time or another.

By penetrating without rubbing, it helps to scatter the congestion, resulting in a warm, tingling glow of comfort and ease. Takes little to turn the trick quick. Won't stain the skin. Get a big bottle today for economy's sake. All druggists everywhere sell it. 30c, 60c, $1.20.

Sloan's Liniment Kills Pain

Rupture Kills 7000 Annually

Seven thousand persons each year are laid away—the burial certificate being marked "Rupture." Why? Because the unfortunate ones had neglected themselves or had been merely taking care of the sign (swelling) of the affliction by paying no attention to the cause. What are you doing? Are you neglecting yourself by wearing a truss, appliance, or whatever name you to choose to call it? At best, the truss is only a makeshift—a false prop against a collapsing wall—and cannot be expected to act as more than a mere mechanical support. The binding pressure retards blood circulation, thus robbing the weakened muscles of that which they need most—nourishment.

But science has found a way, and every truss sufferer in the land is invited to make a FREE test right in the privacy of their own home. The PLAPAO method is unquestionably the most scientific, logical and successful self-treatment for rupture the world has ever known.

The PLAPAO PAD when adhering closely to the body cannot possibly slip or shift out of place; therefore cannot chafe or pinch. Soft as velvet—easy to apply—inexpensive. To be used whilst you work and whilst you sleep. No straps, buckles or springs attached.

Learn how to close the hernial opening as nature intended, so the rupture CAN'T come down. Send your name today to PLAPAO CO., Block 857, St. Louis, Mo., for FREE trial Plapao and the information necessary.—ADV.

In January—

One New Savings Account Each Four Minutes

In January, 1919, there were 147 banking hours, or 8820 minutes. In that month, we opened 2333 new Savings Accounts—*one account for each four minutes we were open for business.*

The Reason:

Our Capital Stock	$10,000,000.00
Surplus and Profits	3,800,000.00
Liability of Stockholders	10,000,000.00
Total protection for depositors	$23,800,000.00

Plus an ever-present desire to please.

Have you been in this bank recently?

The NATIONAL BANK OF COMMERCE IN SAINT LOUIS

Open Monday evenings till 6:30.

AMUSEMENTS AMUSEMENTS

THE ODEON

BURTON HOLMES
HIMSELF
ALL NEW MOTION AND COLORED PICTURES
THIS THURSDAY Eve. 8:15
WITH THE "YANKS" AT THE FRONT
RESERVED SEATS, 50c, 75c and $1.00, NOW at Kieselhorst's Ticket Office, 1007 Olive St.
25c RESERVED, AT ODEON WHEN DOORS OPEN.

ST. LOUIS SYMPHONY ORCHESTRA
MAX ZACH, Conductor
NEXT Fri. at 3:00 Sat. at 8:15 TICKETS $1 to $2, at Kieselhorst's, 1007 Olive St.
POP CONCERT Odeon Today at 3:15
Soloist—MARY CARSON—Soprano
POPULAR PROGRAM—Seats 25c and 50c.
Special Orchestral Program.

MOST PHENOMENAL SUCCESS ST. LOUIS HAS KNOWN

RIALTO GRAND AVENUE AT OLIVE STREET
FORMERLY PRINCESS
DAILY 2:30 6:30 8:45
VAUDEVILLE AND PHOTOPLAYS
PRICES 15c 25c
SUNDAY CONTINUOUS 2 TO 11

GAYETY MATINEE DAILY LADIES 10c
THIS SUNDAY AND WEEK
DREW & CAMPBELL'S LIBERTY GIRLS
WITH
JACK CONWAY
A SHOW AND A STORY

7th and Walnut **STANDARD** BURLESQUE Mat. Daily
THE TRAIL HITTERS
GIRLS! GIRLS! GIRLS!

KNOW THE VALUE OF THE STOCK YOU OWN

There are today many people who own stocks and bonds and have owned them for years, but do not know their value, present market price, development or improvements of company.

A complete report will be furnished

FREE

Write Information Department.

W. L. Schachner & Co.
STOCKS AND BONDS
Central National Bank Building, St. Louis, Mo.

ODEON Mon. Eve., March 17 at 8:15
Jascha Heifetz
VIOLIN VIRTUOSO IN RECITAL
Tickets at Conroy's, 1100 Olive St.
Prices $1, $1.50, $2; Boxes $15. War Tax 10%

The "Mysterious Talking Board"
OUIJA BOARD



Many scientists claim that this board does not answer questions from an unknown power; that its "animation" flows from personal magnetism. Spiritualists claim that invisible spirits guide its movements, a superior intelligence ruling our future. Whether you accept one theory or the other, the fact remains that you can have endless entertainment with the OUIJA BOARD. It holds you spellbound at its answers.

PRICES	
Size 15x22	$1.50
Size 12x18	$1.00

25c Extra for Shipping.

J. M. SIMMONS & CO., 814 Texoma Bldg., S. W. La Salle St., Dept. 22, Chicago, Ill. Dealers, write for prices. Agents wanted everywhere.

AMUSEMENTS

AMERICAN

THE LEADING THEATRE OF ST. LOUIS
DIRECTION—KLAW & ERLANGER

Tonight and All Week
Wed. Mat. 25c to $1.50
Nights and Sat. Mat. 50c to $2.00.

Special Added Performance Sun. Night, March 16

JULIAN ELTINGE

PRESENTS
HIMSELF
AND HIS OWN COMPANY OF
FAMOUS FOOTLIGHT FAVORITES IN
"HIS NIGHT AT THE CLUB"



ASSISTED BY
SYDNEY GRANT, of "50 LONG LETTY" FAME.
VANITY MARIE, "VENUS OF THE AIR."
OLGA GASCOIGNE, of METROPOLITAN OPERA.
ARNAUT BROTHERS, DIRECT FROM N.Y. HIPPODROME.
DANCING LA VARS, from N. Y. WINTER GARDEN.
GORMADA AND FIFI, in ANCIENT and MODERN DANCES.
MARJORIE BENNETT, VELMA WHITMAN, ARTHUR SHIRLEY, MARJORIE CARVILLE, BETTY JONES, IRENE BARKER, SINA NAKADA and MANY OTHERS.

AMERICAN
DAVID BELASCO PRESENTS
DAVID WARFIELD
in "THE AUCTIONEER"
WEEK BEGINNING MONDAY NIGHT, MAR. 17 SEATS THURS.

MATINEES WED. & SAT. | PRICES ALL PERFORMANCES 50c, $1.00, $1.50, $2.00 | MAIL ORDERS NOW
Mail orders accompanied by remittance and self-addressed stamped envelope will be filled in order of receipt. Add 10% War Tax to all prices.

SUPREME Orpheum VAUDEVILLE

Here is an array of famous footlight favorites at popular prices
Mat. Prices (Ex. Sat.-Sun.) 15 to 50c. Evenings, 15, 25, 35, 50, 75, $1.00
Leaving Tonight—Eddie Leonard—Regay & Sheehan—Lew Dockstader
Starting Tomorrow—Twice Each Day—2:15 and 8:15—One Week Only
MARTIN BECK PRESENTS

MARION MORGAN DANCERS

MOST ARTISTIC DANCING SENSATION IN VAUDEVILLE

BOB HALL—The Extemporaneous Chap
GALLAGHER & ROLLEY—In a Military Travesty
MIKE BERNARD—THE CELEBRATED RAGTIME PIANIST
THE TALENTED KIRALFY KIDDIES
McCONNELL & AUSTIN, Comedy Cycling Novelty

SPECIAL FEATURE SPECIAL
TRIXIE FRIGANZA
AT A BLOCK PARTY BY JEAN HAVEZ
Kinogram Pictures Concert Orchestra Elevator Service

SHUBERT ST. LOUIS' LEADING PLAYHOUSE JEFFERSON

TONIGHT AND ALL THIS WEEK
Evenings, 8:15
Matinees, 2:15

ROBERT B.
MANTELL
SUPPORTED BY
GENEVIEVE HAMPER AND FRITZ LEIBER

Sunday...MERCHANT of VENICE
Monday.....HAMLET
Tuesday.....LOUIS XI
Wed. Mat. MERCHANT of VENICE
Wed. Eve.....RICHELIEU
Thursday.....KING LEAR
Friday.....MACBETH
Sat. Mat. MERCHANT of VENICE
Sat. Eve.....RICHARD III
Evenings, $2.00-50c
Sat. Mat., $1.50-50c
POP. MAT. WED., $1.00

SUNDAY, MARCH 16 MAIL ORDERS NOW SEATS THURSDAY
Messrs. Lee & J. J. Shubert Present
EDWARD LOCKE'S COMEDY
WITH INCIDENTAL MUSIC BY JOSEPH CARL BRIEL
The Climax WITH Eleanor Painter
AND AN EXCELLENT SUPPORTING COMPANY
WALTER WILSON—MITCHELL HARRIS—EFFINGHAM PINTO
EVENINGS, $2.00-50c SAT. MAT., $1.50-50c
POPULAR MATINEE WED., $1.00
SEATS ALSO AT CONROY'S, 1100 OLIVE

LOTTIE MEYER

AND HER COMPANY OF DIVING NYMPHS IN PRANKS UNDER THE SEA

GRAND

OPERA HOUSE
2 HOURS OF FUN
9 ACTS OF GOOD VAUDEVILLE PICTURES
YOU GET BETTER ACTS AND MORE FOR YOUR MONEY
15 CENTS 25 CENTS

CAL DEAN & MARIE FEY SORORITY GIRLS
OFFERING A MINIATURE MUSICAL COMEDY
HANAN-WELLER & KENYON 3 BIG VOICES IN HARMONY
MANN & MALLORY IN BREEZY BITS
ERNEST HIATT NOTHING SERIOUS
EARY AND EARY WHIRLWIND NOVELTY GYMNASTS
FULLER BULL IN AT THE SIDE SHOW
MARKER & SCHENCK COMEDY HARMONY SINGING
MORLEN ACCORDIONIST DE LUXE
WORLD'S LATEST NEWS IN PICTURES | SUNSHINE AND MUTT JEFF COMEDIES | SHOW NEVER STOPS 11 A.M. TO 11 P.M. DAILY



The New Republic Restaurant
825a Locust St.

Sunday, March 9

Special Sunday Dinner, $1.00
Served From 4 P. M. to 8 P. M.

Lobster Cocktail
Almonds
Cream of Fowl, Richmond
Hearts of Celery Radishes
Choice of
Roast Young Turkey, Oyster Dressing
Mashed Potatoes Cranberry Sauce
Wax Beans
Tenderloin Beef a la Raissini
Brown Sweet Potatoes
Buttered Beets
Braised Leg of Lamb, Mint Sauce
Potatoes in Cream
Creamed Baby Carrots
Combination Fruit Salad
Choice of
Vanilla Ice Cream
Chocolate Cake
Home-Made Cherry Pie
Coffee Tea Milk

Beautiful Surroundings Booths of Retirement

Our Sunday Special
FRIED CHICKEN DINNER
$1.00
Served from 11 a. m. till 9 p. m.
Second Floor Dining Room Now Open
Schertz Restaurant
Opposite Jefferson Theater
Twelfth and Olive Streets

AMUSEMENTS

"WHERE EVERYBODY GOES"
COLUMBIA VAUDEVILLE
CONTINUOUS DAILY 11 A.M. TO 11 P.M.
15 25
MONDAY AND ALL WEEK

The COLLEGE QUINTETTE
IN "A FRATERNITY REHEARSAL"
A DELIGHTFUL MELANGE OF MIRTH & MUSIC
GILMORE BROWN & COMPANY
IN A VAUDEVILLE GEM "EXTRAVAGANCE"
FREAR BAGGOTT, FREAR
"BASEBALL HOSPITAL CASUALTIES" A SCREAMING COMEDY HIT
LANE & FRANCIS
A COMEDY SURPRISE
BICKNELL THE MODEL BAKER

FIRST SHOWING
MABEL NORMAND IN "SIS HOPKINS"
COLUMBIA WEEKLY AND COMEDIES

JOEW'S GAYETY

CONTINUOUS 1 TO 11
CHANGE OF PROGRAM TODAY.
THE MERRY MINSTREL COMEDIENNE
JOSIE FLYNN
and Minstrel Revue of 1919
9—NIFTY NYMPHS—9
ADDED ATTRACTION
Ex-Lightweight Champion of the World
JIMMY BRITT
ALWAYS 5 BIG ACTS VAUDEVILLE
IN CONJUNCTION WITH
NORMA TALMADGE
—in—
"THE PROBATION WIFE"
Big Show! Little Prices!

PHOTO PLAY THEATERS

SHENANDOAH

Today, Monday and Tuesday
Continuous Today, 2 to 11 P. M.
Double Feature Program
CONSTANCE TALMADGE in "WHO CARES"
And
HAROLD LOCKWOOD in "PALS FIRST"
Special Monday and Tuesday, in addition to regular program, First Episode of "THE MAN OF MIGHT"
Don't Miss This.

"Mickey" Is a Blending of Every Human Emotion
—ADV.

PHOTO PLAY THEATERS

12 Noon to 11 p.m. 15c-25c

ROYAL THEATER
Sixth & Olive

FOR ONE WEEK Starting Today
THOMAS H. INCE presents
Henry Walthall
and
Mary Anderson
in
"The False Faces"



Story from Louis Joseph Vance's serial in the Saturday Evening Post. A great picture, showing Walthall as the "Lone Wolf" reformed, and turned secret service agent, in a series of remarkable, unusual, exciting adventures.

Bargain Matinee Week-Days 10c

WILLIAM FOX
LIBERTY
GRAND & DELMAR
TODAY—MON.—TUES.—WED.
PERFORMANCE CONTINUOUS TODAY FROM 2:15
15 25



THEDA BARA in "WHEN MEN DESIRE"
TOM MIX in "SIX CYLINDER LOVE"
ADDED ATTRACTION MON.-TUE.-WED.
ANITA STEWART in "FROM HEADQUARTERS"
SYMPHONY ORCHESTRA 25 SOLOISTS GENE RODEMICH & HIS SYNCOPATED PLAYERS

KINGS

KINGSHIGHWAY AND DELMAR
LOUIS K. SIDNEY, MANAGING DIRECTOR
SUNDAY · MONDAY · TUESDAY · WEDNESDAY
"FATTY" ARBUCKLE IN
GUARANTEED TO CURE THE BLUES
LOVE
THE NEWEST ARBUCKLE COMEDY
ALSO
BILLIE BURKE



in "Good Gracious Annabelle"
YOU WOULD NEVER HAVE THOUGHT SHE WAS MARRIED IN FACT, SHE DID NOT KNOW IT HERSELF UNTIL —? BUT FINDING OUT IS THE MOST THRILLING THING YOU EVER SAW.
TOPICAL REVIEW SOLOISTS
THE KINGS' MUSICAL PROGRAM IS THE CLASS OF THE TOWN
SUNDAY CONTINUOUS 2 TO 11
MATINEE DAILY 2:30 P.M.
2 SHOWS EVERY NIGHT 7 AND 9

THE CENTRAL
6TH AND MARKET

THE SEASON'S MOST SENSATIONAL PHOTO-PLAY!
EVELYN NESBIT in WOMAN
THE MOST TALKED OF WOMAN IN AMERICA.



THE STARTLING STORY OF THE GREAT WHITE WAY.
WHEN WOMAN STOOPS TO FOLLY, AND FINDS THAT MEN BETRAY, WHAT CAN SOOTHE HER MELANCHOLY WHAT CAN WASH HER GUILT AWAY?
CONTINUOUS - 10 A.M.-11 P.M. SHOWING TO ADULTS ONLY. ALL SEATS, 15 CTS.

WHY ARE MILLIONS SEEING "MICKEY" —ADV.

Quests through the Post-Dispatch Theatrical "Want" columns are being made effective every day.

CANARIES DOES YOUR CANARY SING? If not, don't fail to try Hallers "Dutch Song Restorer." It never fails to restore voice. Price, 15c by mail, 20c.
HALLER'S BIRD STORE
623 Franklin Av., St. Louis, Mo.

PHOTO PLAY THEATERS

UNEXCELLED PERSHING PRESENTATION A TRIUMPH IN PHOTOPLAY ART

PERSHING THEATRE
DELMAR AND HAMILTON
LOUIS K. SIDNEY, MANAGING DIRECTOR



"FOUR DAYS ONLY
SUN·MON·TUES·WED·MAR·9·10·11·12TH
FIRST PRESENTATION.
THE FIRST TIME IN THE ANNALS OF THEATRICAL HISTORY THAT A SUCCESSFUL PLAY IS PRESENTED ON THE STAGE AND SCREEN SIMULTANEOUSLY"
THE BETTER 'OLE
BY CAPT. BRUCE BAIRNSFATHER AND CAPT. ARTHUR ELIOT
HAROLD LLOYD in "I'M ON MY WAY"
PERSHING ANIMATED REVIEW
PERSHING ORCHESTRA
EDGAR BOOKER · DIRECTOR
SUNDAY CONTINUOUS 2 TO 11 TWO SHOWS EVERY NIGHT 7 and 9

WEST END LYRIC



DELMAR & EUCLID
TODAY FOR FIVE DAYS
RETURN ENGAGEMENT
NO ADVANCE IN PRICES
Of Allan Holubar's Stupendous Production
"THE HEART OF HUMANITY"
Featuring Dorothy Phillips
—and after that, "Oh, Folks!"
FATTY ARBUCKLE
in His Latest Side-Splitting Comedy,
"LOVE"
together with a Pathe Weekly.
WEST END LYRIC ORCHESTRA
EVENING LOWER FLOOR 28c
EVENING BALCONY 17c
MATINEE DAILY AT 2:30 P.M. 17c

NEW GRAND CENTRAL

GRAND AND LUCAS

ANOTHER PRIZMA
AN OUTING CHESTER

ETHEL CLAYTON in
CHARLES KLEIN'S GREATEST STAGE SUCCESS
"MACGIE PEPPER"
A Breezy Peppy 1919 Model Comedy Drama of Department Store Life
AND
"FATTY" ARBUCKLE in
"LOVE"

"Hoy, Skinny! Lookee, Fatty's Here and Kids is Free With Folks, 'cept Sunday."

Performances at 2, 4:15 8:30 & 9:45
Mansfield's Concert Orchestra
PRICES: BEFORE 5:30, 15 CENTS, AFTER 5:30 MAIN FLOOR 25c, BAL. 15c

A Battalion of Laughs "MICKEY" —ADV.

During the year 1918 the Post-Dispatch printed 20,916 Musical "Wants"—847 more than the FOUR other St. Louis newspapers combined.

PAGEANT THEATER
5851 Delmar

TODAY, CONTINUOUS, 2 TO 11 P. M.
CARLYLE BLACKWELL and EVELYN GREELEY in
"COURAGE FOR TWO"
Mr. and Mrs. Sidney Drew Comedy, "ROMANCE AND RINGS"
Pathe Weekly—Christie Comedy
TOPICS OF THE DAY
Dilmar's Living Book of Nature

DELMAR
4936 DELMAR

TODAY, CONTINUOUS, 2 TO 11
THE RAINBOW GIRL
MABEL NORMAND
IN
"Back to the Woods"
Story of a Girl Who Preferred Death to the Kiss of Love
MONDAY AND TUESDAY
JUNE ELVIDGE
In "THE BLUFFER"

"MICKEY" IS COMING —ADV.

CINDERELLA
Cherokee and Iowa
PHOTO-PLAY PALACE
TODAY, CONTINUOUS 2 TO 11
Virginia Pearson in "Buchanan's Wife."
"Cupid's Day Off" (Bennett Comedy)
Pathe News and Topics of the Day
Matinee CHAPLIN, "The Pill Driver."
Monday—Kitty Gordon "Mandarin's Gold."
Lee Children in "Sweat the Sox"
Tues. & Wed., DOUGLAS FAIRBANKS in "ARIZONA."
Peggy Hyland in "Caught in the Act"

WOODLAND
Gravois and Morganford
Today, WALLACE REID in "TOO MANY MILLIONS"
Chaplin Comedy—Mutt & Jeff—L-Ko Comedy
Monday and Tuesday, 7 and 9 P. M.
Theda Bara in "Salome"

"Mickey" Is Full of Fun and Frolic —ADV.

DE LUXE AUTO CO.

USED CAR BARGAINS

BOTH AT THE SHOW SECTIONS 224-225 AND AT USED CAR HEADQUARTERS, 3101 OLIVE STREET.
BOMONT 122 CENTRAL 380

USED CAR VALUE GROWS WITH CAR'S FAME

"During the time a motor car is establishing a reputation for being thoroughly worthy and dependable, it is interesting to observe how its used-car value advances," says Frank Bishop of the Briscoe Motor Sales Co.

An illustration of how the selling price of such used cars increases with public confidence in the company and its product is seen in the experience of a Liberty distributer, R. A. Brower of Salt Lake City, in connection with the repeated selling of a used Liberty Six. Says Brower, "Liberty Sixes perform and stand up in a most excellent manner in these rugged and rough mountains of Utah. On April, 1918, we secured the Liberty agency from the Salt Lake Auto and Garage Co. In the transaction, $900 was paid for a demonstrator dubbed 'Old Blackie' which at that time showed signs of much use. It was sold as our initial sale for $900. Several months after we bought it back paying the owner $950 cash.

A few days following, "Blackie" sold for $1250 and on Dec. 12 was turned in at the same price on a new model. On going over it, grinding the valves, we found all bearings and mechanical parts perfect. Since then it has been put on the demonstrating list where it performed well, making State street hill to the capitol on high gear, which is a very severe test. Jan. 24, 1919, a stage driver who wished a car to haul passengers in the Deep Creek mining district came in the office, bringing a mechanic with him to select a car for his purpose. He paid $900 and a popular truck worth $600 and took "Old Blackie." Thus the last sale price was $1500. Up to date "Blackie" has covered 30,000 miles.



PAINT UP
— FOR THE —
SPRING DRIVE

Few repair shops in St. Louis equal ours in completeness of equipment and facilities. None excel it. Here you receive that personal attention which counts for so much. Every day we make good our boast that DONNELLY SERVICE pleases everybody. You lose nothing in trying us out. We will be pleased to submit prices or give estimates on any work that your car may need. Give us a trial and be convinced.

Painting Upholstering *Top Covering Overhauling and Repairing* *Curtains*

Donnelly Automobile Company

JOS. T. HELLON, Manager. 2201-3-5 PINE STREET Bomont 322 Central 6411

The Cadillac Re-Newed Car Dept.

3918 Olive Street
Delmar 4400—Telephones—Lindell 567

Invites your careful inspection of its display of

Overhauled, Refinished and Guaranteed CADILLAC CARS

at the Dealers Used-Car Show

Also, we should like to explain our method of inspecting other makes of cars traded in before acceptance by us, thereby insuring you a real value in any used car purchased from us. *We will trade your present car for a better car if you wish.*

INVESTIGATE OUR PROPOSITION BEFORE YOU BUY

SEE HUBER
FOR A GOOD
USED CAR
AT THE
USED CAR AUTO SHOW
EXHIBIT OF
LEWIS AUTOMOBILE CO.
To the Right of the Main Entrance, First Floor.

★ DORRIS ★
Used Car Show

Dorris 2-ton worm-drive truck chassis which have been thoroughly rebuilt in our own factory. Cylinders are reground, new pistons and rings fitted, crank shafts reground and new bearings put in. We incorporate modern improvements and give same guarantee as new trucks.

Also Passenger Cars, including Haynes Sedan, Haynes Touring, Oldsmobile, Hupmobile, Chandler and Premier at attractive prices.

We cordially invite you to inspect these bargains at our exhibit from March 10th to 15th at Exhibit Building (Southern Hotel).

Dorris Motor Car Co.
4100 Laclede Avenue
St. Louis, Mo.

Studebaker

See These Cars at the
Used Car Show

We have many other popular makes which cannot be shown here on account of lack of space. See them at 22d and Washington Av.

1917 Studebaker, 4 Cyl., 3 Pass.	1917 Studebaker, 6 Cyl., 7 Pass.
1918 Studebaker, 6 Cyl., 5 Pass.	1915 Studebaker, 4 Cyl., 5 Pass.
1917 Studebaker, 6 Cyl., Cab.	1916 Studebaker, 4 Cyl., 5 Pass.
1918 Studebaker, 4 Cyl., 3 Pass.	1918 Studebaker, 6 Cyl., 3 Pass.
1915 Studebaker, 4 Cyl., 3 Pass.	1915 Studebaker, 6 Cyl., 7 Pass.
1916 Studebaker, 6 Cyl., 7 Pass.	1917 Studebaker, 6 Cyl., 7 Pass.
1917 Studebaker, 6 Cyl., 3 Pass.	1917 Maxwell, 4 Cyl., 5 Pass.
1918 Studebaker, 4 Cyl., 3 Pass.	1916 Ford, 4 Cyl., 2 Pass.
1917 Studebaker, 4 Cyl., 5 Pass.	1916 Ford, 4 Cyl., 5 Pass.
1915 Moline Knight, 7 Pass.	1913 Studebaker, 4 Cyl., 5 Pass.
1914 Hupp 32, 5 Pass.	

Prices on these cars are right. See them and you will say so too.

Every car guaranteed. Liberal terms.

Liberty bonds taken at par.

Weber Motor Car Co.
2217 Locust St.
USED CAR DEPARTMENT
22d and Washington Av.

KARDELL

Rebuilt Trucks
Not at the Show, but at Our Salesroom

IF YOU NEED A TRUCK do not miss this opportunity. We have rebuilt and repainted a number of unusually good Trucks of established reputation. Every one is in perfect mechanical condition—ready for a new life of service.

The Prices Are Exceptionally Low

REAL BARGAINS

Two 1-Ton 1918 Ford Trucks, with open express bodies and tops.
One 1½-ton Kelly-Springfield with stake body and cab.
One 2-Ton new Bethlehem with stake body and cab.
One 3½-Ton GMC, dump body with Wood's Hoist.
Two 3½-Ton GMC Chassis.
One 5-Ton White, dump body with Wood's Hoist.
One 5-Ton Mogul, dump body with Mogul Hoist.
Before speding money on an unknown make or an expensive, never-used truck, write or call for particulars.

KARDELL MOTOR CAR CO.
3145 Locust St., St. Louis, Mo.

Distributors of Reo and Kelly Trucks

BRIGHT PAINT AND INSPECTED CARS AT USED CAR SHOW

Big Sales Event for Exchanged Automobiles Will Open at Exhibit Bldg. Monday Night for Week's Run.

Solomon in all his glory was not arrayed as will be most of the used cars which will be exhibited at the Used Car Sales Show at the Exhibit Building this week. The show begins at 7 o'clock Monday night and will continue each day thereafter from 11 a. m. to 11 p. m., until Saturday night, March 15.

Over 200 exchanged automobiles will be exhibited by 22 St. Louis firms, who have taken them in trade on new cars. The range of makes will be almost as great as the range of prices, for in the 225 or more used cars which will be shown almost every known automobile name will be represented. There will be Cadillacs and Dodges, Pierce-Arrows and Fords, Mitchells and Maxwells, Reos and Jordans, Packards and Premiers, Dorrises and Davises, and practically every othed named automobile that has been before the public for the last three or four years.

An important feature of the show, and one which has aimed particularly to give confidence to the public in the cars offered for sale will be that every car in the show has been carefully inspected by a committee of expert motor-car mechanics headed by W. L. Patterson of the St. Louis Motor Service Co., an automotive engineer of high standing. This inspection will include careful going over of the springs, transmission, engine and other parts, and the committee will drive the car in each instance. The chairman of the committee will then affix to the car two tags with a lead seal certifying to this inspection.

Every paint shop in St. Louis has been busy for the last two weeks refinishing used automobiles for this show, and before going to the paint shop in nearly every instance they have been overhauled and in some cases rebuilt.

Admission at the gate to the show will be 25 cents and war tax, to those not holding tickets. Tickets may be had from any of the exhibitors or from any of the accessory houses in St. Louis. The show is under the auspices of the St. Louis Automobile Manufacturers' and Dealers' Association, and a Show Committee has been appointed, consisting of Edward Weber, president of the Weber Motor Car Co.; R. C. Frampton, president of the Hudson-Frampton Motor Car Co.; H. R. Henry, sales manager of the Overland Automobile Co., and Joseph A. Schlect, president of the Mound City Auto Co. The general manager of the show is Capt. R. E. Lee of the Chamber of Commerce and editor of the Auto Review.

Exhibitors at the show are: Newell Motor Car Co., Weber Implement and Auto Co., Hudson-Frampton Motor Car Co., Lewis Automobile Co., St. Louis Motor Car Co., Weber Motor Car Co., Overland Automobile Co., Dorris Motor Car Co., Velie Automobile Co., De Luxe Automobile Co., St. Louis Nash Auto Co., Rettersman Automobile Co., Barth Motor Car Co., Knight Motor Car Co., Briscoe Motor Sales Co., Cadillac Automobile Co., Scudders Motor Truck Co., Chevrolet Motor Car Co., Wilson Motor Car Co., Welling Motor Co. and J. C. M. Ghio.

BISHOP BUYS FACTORY.

Announcement was made yesterday that Frank Bishop and George Brinkman had secured control of the Servis Specialty Manufacturing Co. and would reincorporate the company. A new factory location will be announced in a few days.

The company makes the Atlasta safety automobile crank and a spark plug. Other motor car specialties will be added to the line after the new organization gets under way.

HUBER AGAIN WITH LEWIS

Herman L. Huber, formerly manager of the used car department of the Lewis Automobile Co., who since June 23 last has been in the United States flying service at Scott Field, near Belleville, Ill., was mustered out early this week and at once resumed his former connection with the Lewis company. Huber will be at the exhibit of the Lewis company at the Used Car Sales Show this week. He has been in the used car field in St. Louis for a number of years.

ARE ELECTRICAL EXPERTS

The Automobile Electrical Service Co., Inc., at 2129-31 Locust street, authorized service station and distributers of parts for United Motors Service, Inc., for Delco-Klaxon-Remy equipment in St. Louis and vicinity, has been appointed official service station for the North East Electric Co., manufacturers of electrical equipment for automtive vehicles.

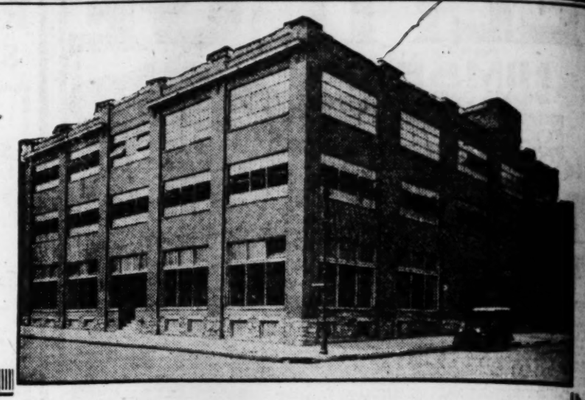
The company has a corps of skilled mechanics for rendering prompt and efficient service on Delco-Klaxon-Remy and North East equipment; also all other makes of starting, lighting, ignition and electrical systems.

USED CARS AT THE SHOW
It Will Pay You to Select From the Following:

Jordan, 1917—7-Passenger.	Ford, 1917—Touring.
Mitchell, 1918—2-Passenger.	Chandler, 1917—7-Passenger.
Mitchell, 1918—7-Passenger.	Paige, 1916—7-Passenger.
Mitchell, 1917—3-Passenger.	Jeffery, 1917—7-Passenger.
Saxon, 1918—Demonstrator.	Studebaker, 1917—4-Cylinder.
Dodge, 1917—Good Condition.	Reo, 1917—5-Passenger.
National, 1917—12-Cylinder.	Kissell, 1917—7-Passenger.

ST. LOUIS MOTOR CAR CO., 3128 Locust St.

A Rebuilt Car will be given as a prize—ask our salesmen for particulars.



160 Rebuilt Cars

Do you want a small, light, inexpensive car? We have it.

Do you want a roomy, comfortable, stylish car? We have it.

If you wish to pay for it while you ride, we can arrange that, too.

"But," you will ask, "will the car *stand up?*"

And to answer that question truthfully and satisfactorily to the purchaser, is the problem we're solving today.

To do it we built a plant and went to rebuilding motor cars, the element of chance is gradually disappearing.

A large percentage of these rebuilt motor cars could pass for new, so skilfully the rebuilding, so handsome the refinish.

—but, instead, a car that has been made over and refinished in such a way that it looks and operates like new—*a car distinctly your own.*

As to prices. Cost of rebuilding is kept reasonably low by careful management, an accurately planned factory system and a large working force.

The 525 sales last year would indicate the values are good.



Let us show you our cars, give you demonstrations — you to be the judge.

And recall, good used cars are scarce in Spring. Buy Now.

Special Prices During USED CAR SHOW.

When you purchase such a rebuilt car you do not feel as tho' you were getting someone's worn-out, cast-off property.

Testimonials

The rebuilt Maxwell I bought from you 16 months ago has cost me only 30 cents for repair. It is a dandy.
Harry Dobbins, Granite City, Ill.

My Westcott still runs like new, and hasn't cost me a cent for repairs. I like it fine.
W. F. Korte, Irvington, Ill.

I believe my Hupmobile was well rebuilt; it is standing up to my satisfaction.
Max Klingler, 3608 Bamberger Ave.

WEBER IMPLEMENT & AUTOMOBILE CO.
1900 LOCUST STREET

THESE USED CARS
Can Be Seen Only at Our Salesrooms
Also see our exhibit at the
Used Car Show
Actual Bargains
5% FOR CASH

All these cars are in excellent mechanical condition and Guaranteed. Easy Terms.

SEE THESE BEFORE YOU BUY

All With Electric Starters, Except Fords

1916—Dodge Roadster, with Winter Top	$750.00
1918—Oakland Touring with Winter Top	$950.00
1916—Reo Touring	$675.00
1917—Chevrolet Touring	$500.00
1916—Jeffery Touring	$400.00
1916—Auburn Touring	$350.00
1915—Paige Touring	$450.00
—Pierce Arrow 4 Passenger	$500.00
1914—Buick Touring	$425.00
1917—Ford Touring	$425.00
1915—Maxwell Touring	$375.00
1916—Empire Touring	$400.00
1912—Pierce Arrow Touring	$375.00
1917—Briscoe Touring	$550.00
1915—Briscoe Touring	$350.00
1916—Briscoe Roadster	$450.00
1917—Briscoe Chummy Roadster	$475.00
1916—Ford Touring	$375.00
1914—Cole Touring	$400.00
1915—Ford Coupe	$375.00

Briscoe Motor Sales Co.
Bomont 590
Central 6885-1671
2925-27 Locust St.
FRANK BISHOP, President. Open Sundays

TIRE SHOW
Opening 1919 Season
FINEST AND MOST COMPLETE LINE OF TIRES IN AMERICA

We extend you a cordial invitation to visit our great show, where you will see MORE *selected* tires on one salesroom floor than have ever before been shown in St. Louis or elsewhere.

Our great success lies in the men who form the CITY TIRE COMPANY. They have had many years' of experience in the tire business, both manufacturing and selling. We feel that no other concern in the United States is better qualified to anticipate your tire needs. With a tremendous cash purchasing power we have been enabled to secure a line of tires that cannot be approached elsewhere at these prices. We guarantee without hesitation, every tire we sell to give you full value for every penny invested. We are not competing with other dealers on the basis of PRICE. Our aim is to please the discriminating buyer, and our watchword is—QUALITY.

Here is our price list. Every dollar represents a dollar's worth of value.

Our Tires include such well-known makes as Michelin, Standard Fyre, Congress, McGraw, Falls, Vulcan, Imperial, Goodrich, Goodyear, United States, Diamond, etc., which we will sell at the following prices:

Size	Tires	Tubes	Size	Tires	Tubes	Size	Tires	Tubes
28x3	$8.95	$2.10	32x4	$19.25	$3.50	36x4½	$27.55	$4.80
30x3	9.85	2.25	33x4	20.10	3.60	35x5	31.25	4.75
30x3½	12.65	2.65	34x4	20.60	3.75	37x5	32.70	5.00
31x3½	12.90	2.75	35x4	21.20	3.80			
32x3½	14.20	2.90	33x4½	25.96	4.05	NON-SKIDS 10% HIGHER		
34x3½	15.70	3.10	34x4½	26.15	4.15			
31x4	19.05	3.30	35x4½	27.20	4.35			

We specialize on Cord Tires of all the most popular makes at special prices.

Biggest Tire House in St. Louis
MAIL ORDERS Promptly and accurately attended to. All C. O. D. orders shipped with privilege of examination. If not satisfactory may be returned at our expense.

City Tire Co.
3401-3 Olive Street *St. Louis, Mo.*

Pets, Birds, Goldfish and Aqua

Are bought
Post Dispat

The Post-D patch prints
Animal advertisements eve
other St. Louis Sunday new

PART THREE.

"Eddie"

Tells

Became Con

Seemed Hopelessly T
Mechanical Assign
He Was regarded
able Until, in the
"Illness," Another
Work Better Than
Able to Do It.

(The following article is repr
number of "U. S. Air Service," w
day. "U. S. Air" is a non-comm
service of the Army, Navy and
in Washington by the Army and
sociation.)

By Capt. "Eddie"
Distinguished Service Cross,
and Croix de G

AN officer who had the
liminary examinations
who wanted to fly, onc
that two answers to his well
to be exasperatingly commo
the effect that the candidat
thing about aviation, but had
doing it. The second ca
asked if he knew the names
who were piloting fighting
France. Usually, according
said "Eddie Rickenbacker,"

The examiner was sure it p
age American youth read th
the newspaper more carefu
page. A racing automobile
his attention even in the wa
and I got the benefit. If it
player it would have been th

I mention the matter here
pens, when I started in I wa
knew nothing about aviatio
dreamed about it. I went
chauffeur, after trying to g
which the Government refuse
for some reasons that I no
good, though I did not see
Once over there, I would not
they gave me a Lieutenant's
me to Tours to see if I could

Dare-Devil Racer L

I learned pretty fast. Long
a racing car at a hundred m
gives a first-class trailing in
distances at high speed and h
getting motor sense, which i
your engine than the sound o
through your bones and nerv
ply your ears.

All this is part of the ph
handling an airplane, and it m
ence if the fellow with the
make a turn at 100 miles an
passing another fellow at tw
of this is that after five and
with an instructor they let me
I was a good mechanic and
they sent me to Issoudan to
cer. Being an engineer offic
regular advanced flying trainin
But I took up a ship whenever
that way.

I remember when I thought
a vrille or tail spin. I knew
to do. I knew you put the sti
the controls, but I'd never see
went up about 12,000 feet, go
from the field and flew around
of 30 minutes trying to get
the trick, but too scared to
At last I said to myself,
with you? You've got to do
stick. She went into the spin
her back to neutral after jus
tell you I was glad when she
I went out and it took 20 m
my mind to try it again.
third day that I went at the
dence and let her do a real

One Whirl Was

That is still more or less th
doing a new stunt, after all th
at the front since. When yo
you are never quite certain ho
behave, and though you may
your ability to get out of anyt
have the altitude, there is a
both in the machine and in y
you do not know what the
either.

The next thing was to get a
The men who had to stick o
flying instructors know how h
from a field when they've got
job there. Those fellows are

Pets, Birds, Goldfish and Aquariums
Are bought and sold through the Post-Dispatch Want Columns.
The Post-Dispatch prints more Poultry, Birds and Animal advertisements every Sunday than the TWO other St. Louis Sunday newspapers COMBINED.

ST. LOUIS POST-DISPATCH

The Directing Mind in a Successful Business
Who is seeking broader fields should not overlook the "Business Chances" in the Want Columns.
The Post-Dispatch prints more "Business Opportunity" Want Ads than ALL the other St. Louis newspapers COMBINED.

PART THREE. ST. LOUIS, SUNDAY MORNING, MARCH 9, 1919. PAGES 1—8

"Eddie" Rickenbacker, American Ace of Aces

Tells How He Won His Chance to Fly

Became Conveniently Sick to Get Relief From Ground Duty

Seemed Hopelessly Tied to Earth on Mechanical Assignment to Which He Was regarded as Indispensable Until, in the Period of His "Illness," Another Man Did His Work Better Than He Had Been Able to Do It.

Famous Automobile Driver Was Angry When Rejected for Air Service in This Country, but Soon Learned There Was Good Reason for This When He Reached France in Another Branch of Service—Writes of Aces' Luck.

(The following article is reprinted from the March number of "U. S. Air Service," which was issued yesterday. "U. S. Air" is a non-commercial organ of the air service of the Army, Navy and Marine Corps, published in Washington by the Army and Navy Air Service Association.)

By Capt. "Eddie" Rickenbacker.

Distinguished Service Cross, Legion of Honor and Croix de Guerre.

AN officer who had the job of giving preliminary examinations to the young men who wanted to fly, once complained to me that two answers to his well-meant questions got to be exasperatingly common. The first was to the effect that the candidate didn't know anything about aviation, but had always dreamed of doing it. The second came when he was asked if he knew the names of any of the men who were piloting fighting airplanes over in France. Usually, according to this officer, he said "Eddie Rickenbacker," and stopped there.

The examiner was sure it proved that the average American youth read the sporting page of the newspaper more carefully than the front page. A racing automobile driver's name caught his attention even in the war news, and stuck—and I got the benefit. If it had been a baseball player it would have been the same way.

I mention the matter here because, as it happens, when I started in I was like those boys. I knew nothing about aviation and had only dreamed about it. I went over to France as a chauffeur, after trying to get up a flying unit which the Government refused to be interested in for some reasons that I now see were entirely good, though I did not see it so clearly then. Once over there, I would not let them rest until they gave me a Lieutenant's commission and sent me to Tours to see if I could learn to fly.



CAPT. "EDDIE" RICKENBACKER.

Dare-Devil Racer Learned Fast

I learned pretty fast. Long practice in driving a racing car at a hundred miles an hour or so gives a first-class trailing in control and judging distances at high speed and helps tremendously in getting motor sense, which is rather the feel of your engine than the sound of it, a thing you get through your bones and nerves rather than simply your ears.

All this is part of the physical equipment of handling an airplane, and it makes a lot of difference if the fellow with the stick knows how to make a turn at 100 miles an hour or to allow for passing aonther fellow at twice that. The proof of this is that after five and a half hours' duel with an instructor they let me solo. But because I was a good mechanic and knew about motors they sent me to Issoudan to be an engineer officer. Being an engineer officer, I never had any regular advanced flying training according to rule. But I took up a ship whenever I could and learned that way.

I remember when I thought it was time to try a vrille or tail spin. I knew what I was supposed to do. I knew you put the stick over and crossed the controls, but I'd never seen anybody do it. I went up about 12,000 feet, got off some distance from the field and flew around there for every bit of 20 minutes trying to get up my nerve to try the trick, but too scared to begin.

At last I said to myself, "What's the matter with you? You've got to do this," and threw the stick. She went into the spin all right, but I had her back to neutral after just one whirl, and I tell you I was glad when she righted. Next day I went out and it took 20 minutes to make up my mind to try it again. It was only on the third day that I went at the job with any confidence and let her do a real spin.

One Whirl Was Enough

That is still more or less the way I feel about doing a new stunt, after all the flying I have done at the front since. When you try a new thing you are never quite certain how the machine will behave, and though you may have confidence in your ability to get out of anything as long as you have the altitude, there is a sort of hesitation both in the machine and in you. The trouble is, you do not know what the strains will be on, either.

The next thing was to get away with Issoudun. The men who had to stick over on this side as flying instructors know how hard it is to get away from a field when they've got you tied down to a job there. Those fellows are the ones that have my sympathy, because they have done the work and missed the credit. They have stayed home—and not really home, either, but in some particularly hot place down in Texas, most likely—stayed there and made aces when they were themselves stuff of which aces are made, and but for the luck of it would be, a lot of them, coming back here now with as many ribbons and decorations and Huns to their credit as any one of us.

Instead, they have stuck on the job full of dangers and responsibilities with little chance of promotion and none of fighting or of fame. And, the better they were the more certain they were stuck. Because pilots had to be trained in a hurry, and the very best men were none too good for the task of training them.

I was not an instructor over there at Issoudun. But even an engineer officer in France could not afford to be too good. I don't think I was. Still, when I asked to go to the front the C. O. said I could not be spared.

So I conspired with the medical officer. He does not know it yet, but I did. I got myself sent to the hospital for two weeks and at the end of that time I went to the C. O. and told him that it had been proved that I wasn't indispensable—because the other fellow had done the job better than I had. He could not deny it and he let me go.

That gave me my chance to try my luck as a fighting pilot. I have had extraordinary good luck. Every man who has been flying for any length of time at the front and it still alive has had good luck.

But fighting in the air is not a sport. It is scientific murder. The men who have learned their trade go at it that way, and as long as they do go at it that way they have an excellent chance to accumulate victories and survive, nevertheless.

Doesn't Take Needless Risks

The experienced fighting pilot does not take unnecessary risks. His business is to shoot down enemy planes, not to get shot down. His trained eye and hand and judgment are as much a part of his armament as his machine gun, and a 50-50 chance is the worst he will or should take except where the show is of the kind that either for offense or defense justifies the sacrifice of plane and pilot.

It is not the old hand and the expert flyer and air fighter who gets another of the same sort. Both are wise and shy birds. You will see a couple of that kind meet now and then over the line and watch them circling experimentally around each other. The next thing you know, each has sized up his antagonist as just as good or better than himself, and both have sheered off and are flying away to look for a more promising victim. What each is hunting for is an enemy who can be pounced on suddenly unawares and a getaway made before his comrades are on the victor's tail.

The obviously inexperienced pilot is the game the scientific air fighter goes after, and the majority of victories are won that way. But on the other hand, it is the novice usually who gets the famous ace by doing at some moment the unexpected thing. He rashly attempts or blunders into a maneuver which is dead against all the sane rules, and that is something against which the master of the game has not provided and is not forearmed.

Sheer foolhardiness or plain clumsiness has done what skill and experience could not do. Or else accident does it, engine trouble, a jammed machine gun or an oversight. I remember an incident which might easily have made an end of me.

An approved method of attack was to dive out of the sun at the rearmost boche of a Hun formaiton, shoot him down if you had the luck, chandelle or spiral upward and dive again at the next tallender. I tried the trick once and got as far as the first act on the program, but I had shut off my pressure and forgot about it, and when, after crashing my first Hun, I tried to regain my altitude, the Spad refused to climb. I had to go into a roll, which got my gravity feed into action, but by that time the boches were all coming at me in a bunch, with their guns spitting.

There was nothing for it but to dive with full power, which, in the case of a Spad, means going down at the rate of about 300 miles an hour, and fortunately we were pretty high up. With half a dozen Huns after me, I went down 8000 feet that way, and though I had some trouble getting her out of the dive, I managed it and got away in spite of the fine target I made.

This narrow escape may be used to bring out a point illustrated by the case of the doughboy who got tired of marching and dropped out by the roadside. An officer ordered him to get back to his place, and added that he had better be glad he was in the infantry, because if he had been in the air and dropped out he couldn't get back. Flying is one of the safest jobs in the army as long as you don't drop out. If you do drop out, you are a dead man, and dropping out means, usually, that you have made a mistake or let go of your grip.

French Cautious, British Reckless.

There have been stories about the recklessness of the American flyers, and no doubt they went for the Hun wherever they could get at him, and some took very long chances, but on the front, as I saw it, the American aviators in this regard came between the French and the British. The French were inclined to be cautious as a settled military policy of getting the best results with the least expenditure of valuable lives and costly planes. The British were foolhardy as a matter of principle and morale, because they found that they got the best results with their people in that way.

Compared with the French, playing their own game in the way they had settled down to it toward the end of the war, our men seemed reckless. Compared with the British, they seemed cautious. But, of course, the three systems had nothing to do with the courage of the three nations or of individual Frenchmen or Americans. The French and English had each worked out a method of scientific murder that did the job. We were working out ours with the experience of both to help us and the methods of both to choose from. The result was, generally, a sort of compromise.

Right here I may mention as a matter of interest that in point of maturity for this work the Englishman of 18 is about even with the American of 22. Our men are generally at their best as flyers between the ages of 22 and 26; the English are best between 18 and 22. I have been asked why, and I think it is due to differences in early education in the two countries rather than to anything directly connected with the British and American practice of training flyers.

Returning for a moment to the stories of recklessness on the part of our aviators, there were men like Frank Luke, whose record is one of the brightest glories of our air service, and who gave his all, his life, to the cause. Luke's 18 Huns included 11 balloons, and to get a balloon you have to go through the anti-aircraft and machine-gun barrage and the flaming onions they send up to protect it. Getting a balloon is so much more difficult than getting a plane, in fact, that the Germans credit a pilot with two victories for every balloon brought down.

A Wild Man in the Air.

Luke, from the beginning, was a wild man in the air. He would take off and playfully do a series of loops within a few hundred feet of the ground. That sort of thing was strictly forbidden in my own squadron. Men and planes are too valuable and too difficult to replace at the front to be risked unless there is a real reason for the risk.

But after a run of hard luck such as came along sometimes—when we had lost a lot of men and

Continued on Page Three.

New East and West Frontiers for Germany

(TO BE ANNOUNCED BY PEACE COUNCIL IN NEXT TWO WEEKS, SIMONDS FORECASTS).

to Clip Forever the Prussian Eagle's Wings

Former Empire to Lose 13,000,000 of Her Population, Her Threatened Supremacy in Russia Will Be Ended by the Erection of Strong Polish and Czecho-Slovak States, and France Will Get Alsace-Lorraine and the Saar Basin Outright, While a Rhenish Republic, Under French Protection, Will Put the Teutons Back of the Rhine Everywhere.

This Arrangement Will So Tie Them Up That Never Again Will They Be Able to Prosecute a War of Aggression and Will Make the Military Disaster That Has Overcome Them Permanent.

By FRANK H. SIMONDS.

PARIS, March 1.

THE next two weeks are not, impossibly, to see the solution of two great problems before the Paris conference—the fixing of the western and of the eastern frontiers of Germany. The decision with regard to the frontiers means, in some respects, more than any other decision the Paris conference can take, because it means on the one side, the giving of security to France against a possible return of German aggression, the creation on the other side of a Poland capable alike of resisting German and Bolshevik attack, and of becoming a considerable and important European force.

Discussion of the western frontier of Germany remains open at the moment this article is written, but I learn from unquestioned American sources that very little progress has been made towards an agreement. As a matter of fact, the appearance of any question upon the calendar of the peace conference is fairly good indication that the great Powers are already so near an agreement that discussion can be had without any peril of division. In a word, the conference only discusses after the conference has agreed.

Many times in the course of my correspondence I have pointed out that there never was any question on the part of the French of the annexation of purely German territory on the left bank of the Rhine. Despite certain ill-natured suspicions, and despite certain extreme statements in the most imperialistic of French quarters, not in the least indicative of the wish of the people, there has been from the very beginning perfectly frank renunciation on the part of the French Government of any claim to annex German territory, except in the case of Alsace-Lorraine, which was French until 1871, and the Saar coal district, part of which was French until 1815, and all of which was French up to the treaty of Paris in 1814. The whole spirit and the whole purpose of France has been to seek protection against a new German attack by achieving some form of neutralization of German territory between the Saar and the Rhine, so that in case of another war the struggle would begin not in the heart of French territory, but in German territory.



The single line shading represents France's regained "lost provinces." The cross line shading indicates the Saar basin region to be awarded to France in return for the wanton destruction by Germany of France's mineral and coal deposits. The region in solid black is the proposed new Republic of the Rhine, which will be under French protection until Germany pays all reparation claims. Thus, it will be noted, France and Belgium are protected against invasion from Germany by a buffer state and by the Rhine River, the latter being the frontier line for Alsace.

French Demand Security.

Throughout the course of the conference there have been marked differences in the American point of view as to the question of financial payments which Germany should make to the countries she has devastated, but co-existent with this difference of view, which in reality leaves opportunity for satisfactory compromise, there has been developing in American quarters a very profound sympathy with the French desire for security and an increasing understanding of the French mood in this respect.

As we stay longer in Europe we Americans grow to appreciate the European problem with more accuracy. A result of this development of American understanding of French feeling with respect to the western frontier of Germany is now found in the very general expectation that within the next two weeks the whole question will be resolved in the following manner: In the first place, despite German bluff and menace in recent days, the question of Alsace-Lorraine will not be reopened and the preposterous German demand for plebiscite in Alsace-Lorraine will not be granted. In a word, Alsace-Lorraine will be regarded henceforth as French territory stolen from France in 1871, regained for France at the moment of the German surrender in November, 1918.

In the second place, France will be permitted to annex without qualification the relatively restricted Saar Valley area, important because of its great coal deposits, and necessary to French industries, now that the Germans have put the French coal-producing territories on the north out of business for a period of at least five or 10 years. Thirdly, between Belgium and France on the west and the Rhine on the east, there will be created a Rhenish republic which will serve as a buffer state between Germany and the countries which she invaded in 1914, and I am informed that while there has been no decision in the matter of the Saar and of the Rhenish republic, there is no longer any real question of America opposing this solution.

The question of a Rhenish republic is to be solved in the following manner: First of all, there is no question of French or Belgian annexation of any of this territory apart from the Saar Valley and two or three French-speaking towns on the Belgian frontier, of which Malmedy is the most considerable. This is the decision both of the present and of the future. There is no idea that at any time this country will be absorbed either by the French or by the Germans. It is recognized that to annex it to France would be to create a new and dangerous Alsace-Lorraine and to arouse German patriotic emotion which might prove as legitimate an obstacle to future peace as the annexation of Alsace-Lorraine constituted after 1871.

Palatinate As a Buffer.

By contrast, there is belief that separated from Prussian influence—which, save in the Palatinate, has prevailed on the western bank of the Rhine for a hundred years—inhabitants of the region who were naturally unsympathetic with the Prussian idea and were once permeated with the spirit of the French revolution, will achieve a degree of independence from the evil influence of the Prussian idea and that they will in time arrive at sympathetic relations with the Latin countries of the west. But it is recognized that it would be impossible and inequitable permanently to deprive their people of the right of self-determination. As a result, it is agreed that the Rhenish republic shall be created, to exist only until such time as Germany has paid her financial debts to France and Belgium, and discharged all obligations which will be fixed by the new treaty of Versailles. When this has been accomplished, the armies of occupation, which will, up to that time, stand guard on the Rhine, will be withdrawn, and it will be for the people of the Rhenish republic to decide of their free will whether they will rejoin Germany or continue as an independent state.

The extreme hope of the French is that the period of separation from Germany and the extent of friendly relations with France may bring about a desire on the part of the Rhenish districts to continue an independent existence. If this shall happen, then there will for the future exist a considerable state separating Germany from France and Belgium and abolishing the immediate peril of a German invasion.

A simple fashion in which to make clear the real meaning for France and for Belgium of the creation of this new Rhenish republic, is to take a map of Western Europe and outline in black the regions between Belgium, Luxemburg, Alsace-Lorraine and the Rhine. By doing this it is made perfectly clear that so long as this state stands, France and Belgium have between themselves and German invasion a wide belt of territory containing between four and five millions of people, a new state which, like Switzerland, separates effectually rival nations and removes immediate danger of collision from the frontier incident.

Future of Buffer State.

If this state shall, when the hour of self-determination arrives, vote to continue its separate existence, it will become one more of the small nations whose existence will be guaranteed by the league of nations. If, on the other hand, it chooses to return to Germany, it will unquestionably, after its years of separation from Prussian influence, contribute materially to the re-inforcement of the liberal element in Germany, and thus to modification of the peril of new attack upon the west by German imperialism and German militarism. The presence of the allied armies of occupation will insure the escape of this district from any revolution with Bolshevik consequences which now threaten Germany, and it will also enable the inhabitants to escape the burden of conscription and acquire a habit of peace. It must be clear that such a republic will have to expect only the most friendly treatment from France, because the whole object of French policy must be to win the sympathy of this buffer state, but it should be said again that there is not the slightest French purpose to seek to annex this territory, either now or hereafter. In sum, the Rhenish republic is not to be a disguised imperialist venture of France, but a solution, adopted by the entire league of nations, of the problem presented by the French need for security growing out of the injuries of the last war.

The question of the Saar Valley has been dis-

Continued on Page Two.

NEW FRONTIERS FOR GERMANY SOON TO BE ANNOUNCED

Continued From Page One.

sussed in this corespondence many times. The territory affected is an area rather less than a thousand square miles on either side of the Saar River, north of the point where the stream crosses the old frontier of Alsace-Lorraine—as fixing in 1815. Practically all the territory affected was once a portion of the old Province of Lorraine, which came to France not by conquest but by peaceable agreement in the eighteenth century. It was for many centuries before permeated by French culture and, in fact, although not by law, part of France. In 100 years following its annexation to Prussia and the Bavarian palatinate, this region has become totally German. Three hundred thousand inhabitants would unquestionably choose German rather than French nationality at this time, but the question of self-determination in this specific case is affected by other considerations.

When Germany invaded Northern France she came with the express purpose of annexing all the industrial and mineral regions north of the Somme. When she found such annexations would be imposable, since there was no possibility that she could win the war so completely as to draw the frontiers as che chose, Germany undertook systematic destruction of French factories and French mines, which resulted in depriving France of her coal supplies for a period of between five and 10 years, and of making her dependent either upon Germany or England for the coal necessary to her industries. Unless this condition were modified in the French favor, Germany would to this extent win the war.

In weighing arguments on the Saar Valley, the claim of France, based upon ancient possession prior to German spoliation of 1814 and 1815, has only a restricted influence upon the American mind. It is clearly recognized that if claims as old as these which no longer find support among inhabitants of the region were to form the basis of a new Europe, endless future trouble would be assured. By contrast, the American mind has been deeply impressed by the fact that Germany has not fought this war as a civilized nation, that her depredations in Northern France were designed to produce paralysis of French industry to the profit of Germany, and that, as a result of destruction in the Lens coal area, France will be at the mercy of her neighbors in the matter of coal for long years to come, unless she receive the Saar coal region.

Considerations Weighed.

Clearly, American sympathy and influence in Paris lean towards accepting the following solution: First, annexation without reservation of the whole Saar coal area amounting to some thousand square miles and containing some 300,000 inhabitants. Second, valuation of this region in terms of money and subtraction of this sum from the total damage claim which is to be brought by France against Germany—in a word, the Saar coal region is to be regarded purely and simply as payment by Germany for destruction, wanton and indefensible destruction, in Northern France, and France is to accept this payment as a partial discharge of German obligations.

Unless all signs fail, this is to be the western solution. Pending the discharge of her obligations, Germany will have to consent to the occupation of her Rhine territory comparable to her occupation of the eastern department of France after 1871, until France had paid the indemnity imposed upon her by Bismarck. During the period of occupation, the Rhine territories are to be separated from Germany and to be permitted to have their own political organizations, their own political life, but not as a part of Germany. Instead, they are to unite in an independent state of their own, in which order will be assured by allied armies of occupation, and they will be equally guaranteed against the dangers of German revolution and against the possibilities of annexation by France or Belgium. In a word, they become for that indefinite period of allied occupation which may last for a decade, the joint mandatory of all the nations who subscribed to the league; and during this whole time Germany will end at the Rhine and France, while she is recovering from the wound of the last war, will have nothing to fear from a new German attack and French and Belgian restoration can proceed without any hesitation resulting from German anxieties.

This will, I think, prove to be the settlement which will be agreed upon by all the allied nations within the next two weeks. The realization that the American commissioners here are sympathetic with such a settlement, which from the French point of view is a matter of life and death, has resulted in a very great modification of feeling on the part of the French, who in recent weeks have had a fear that Americans too little appreciated the problems which were vital to France; and no one could fail to have remarked the very great improvement in the atmosphere of Paris within the last 10 days. From the beginning to the end, all France, radical and conservative, royalist and socialist, has been equally concerned with obtaining for his country security against Germany.

Plan Satisfies French.

There has been joint recognition that for France the war with all its terrible sacrifices, would prove a lost war if its security were not obtained, and the new plan, backed by American as well as British aprpoval, satisfied all legitimate French requirements, and as I have said many times before, neither Government nor the masses of the people have ever favored annexation, real or covert, of German territory beyond the old frontiers of France of 1814; that is, beyond the boundaries of Alsace and the Saar district.

With the western frontier of Germany fixed, there remains only the Polish question to be determined in order to give Germany her new boundaries. Posen was included in the Polish area. Similar disposition of Upper Silesia, which is purely Polish, in its population, raises no difficult problem. By contrast, the question of the Dantzig and the territory between Posen and Russian Poland on the south and the Baltic Sea on the north, remains one of the most difficult questions before the peace conference, and one on which agreement has not yet been reached. More and more, however, the Paris conference is recognizing the necessity of creating a strong and enduring Poland and all present indications are that the final decision reached here will be to give Dantzig, together with practically all the territories of East and West Prussia to new Poland, thus creating a state of nearly 30,000,000 of people possessed of all the necessary circumstances of national and economic life, and capable of becoming a barrier alike to Bolshevism of the East and Prussian militarism on the west.

Already the Paris Conference has decided that a new Czecho Slovak State shall preserve the frontiers of Bohemia and Moravia, that is, that Germany will not be permitted to take any of the frontier districts in which there is a strong German element, and this means that except in the case of German Austria, the southern frontier of Germany will remain as it was before the war.

Totals of Agreement.

In sum, the decisions which are now foreshadowed indicate that Germany will be called upon to surrender permanently some two and a half millions of people on the French frontier, and in the Schleswig area; and not less than five or six millions of people on the Polish frontier. She will be compelled in addition at least temporarily to surrender some four millions and a half of people in the Rhenish region. She will therefore find herself after the signature of the treaty of peace deprived of some 12,000,000 or 13,000,000 persons on her various frontiers and this loss will only be offset in part by the acquisition of 6,000,000 or 7,000,000 Austrian Germans.

She can, however, hope to reclaim the people of the Rhenish region. The plan is not to make any new armistice arrangements with Germany until such time as the real decision of the allies on all German questions has been reached, and at that time Germany will be summoned to Paris and will be told what she must surrender in territory, what she must pay in money, and she will be asked to sign a preliminary peace which will in all respects, except as to minor details, constitute a definitive peace arrangement. It will be seen, then, that very great and very rapid progress is at last being made in the direction of settlement with Germany, and that in all probability before the present month is over, the German phase of the new settlement will have been closed, and the allies will be ready to pronounce their sentence upon their one surviving enemy.

The disposition of the French claims marks the greatest single step towards final settlement on the material side, exactly as the adoption of the agreement upon the project of the league of nations marks the greatest step of the moral side. Impatient as the world is of the seeming slowness of the Paris negotiations, the fact seems to be that we are passing out of the disappointing state where discussion alone prevails, into the period where decisions are being reached daily and the whole character of ultimate settlement is becoming clear.

(Copyright, 1919, McClure Newspaper Syndicate.)

Was Your Soldier at

FUNSTON?

In his picture in "Cantonment Life," the authorized souvenir book reproducing over 120 photographs showing thousands of boys at Camp Funston! That's one book you'll want to keep always. Edition nearly exhausted. Remaining copies $1.00 each, sent prepaid. Mail check or money order today. Address

BAIRD CO., Engravers,
Graphic Arts Bldg., Kansas City, Mo.

Warner's Safe Remedies

A Constant Boon to Invalids Since 1877



Warner's Safe Kidney and Liver Remedy.
Warner's Safe Diabetes Remedy.
Warner's Safe Rheumatic Remedy.
Warner's Safe Asthma Remedy.
Warner's Safe Nervine.
Warner's Safe Pills (Constipation and Biliousness)
The Reliable Family Medicines

Sold by Wolff-Wilson Drug Co. and all leading druggists.

Sample sent on receipt of ten cents.

WARNER'S SAFE REMEDIES CO., Dept. 245, ROCHESTER, N. Y.

Lift Off Corns! Doesn't Hurt a Bit

With your fingers! You lift sore, touchy corns and calluses right off after applying a few drops of Freezone. Really! No pain! No soreness! So easy. Don't keep corns another day! Corns are needless.

Freezone is the remarkable discovery of a Cincinnati genius—wonderful!



Freezone removes hard corns, soft corns, corns between the toes, also the "hard skin" and painful calluses on bottom of feet. Just think! Every corn and callus gone from your feet without a twinge of pain or soreness.

Tiny bottles cost only few cents at drug stores. Magic! No humbug!

—ADV.



The COLLEGE
Price
$6.50 to $9.00

What are stylish young women wearing on their feet this Spring? Oxfords—with tan spats. This oxford's tapering forepart, quick arch and superb military heel make it a favorite with college girls and smart business women. Just what is a perfect oxford? This—it fits your arch, taste and pocketbook. Among the many Walk-Over lasts, there is your exact fit.

Walk-Over

Shoe Stores.

515 N. Sixth St. *612 Olive St.*

Saint Louis

9th and Washington—HELLRUNG & GRIMM—16th and Cass



Rug Specials

Wilton Rugs, 9x12 size, in a variety of attractive allover patterns. Values up to $90.00. Specially priced..... **$57.50**

Axminster Rugs, 9x12 size, in effective Japanese designs and small allover patterns. Values up to $60.00. Specially priced..... **$39.75**

Brussels Rugs, 9x12 size, some with seams, some seamless, a good selection in very pretty patterns and color combinations. $35.00 to $40.00 values. Specially priced. **$26.75**

Linoleum

Inlaid Linoleums—good quality—specially priced at, square yard..... **$1.45**

New Process Linoleum—attractive in appearance, satisfactory in wear—very unusual values—per square yard..... **59c**

HOOSIER

—the Kitchen Cabinet that saves miles of steps



The Roomiest Cabinet Made

—The Cabinet Over a Million Women Have Chosen

THE Hoosier is over-size in both work and storage space, hence it saves the greatest amount of steps and cuts kitchen work to a minimum. But it takes up no more floor space. That is the result of scientific arrangement—only one of many Hoosier features.

No other cabinet offers so many work-reducing inventions, so many vital requirements. It excels in practical conveniences, quality of materials, excellence of workmanship and appearance. It has merited the approval of over a million housewives.

Your Hoosier awaits you. Come and see it at once. Don't waste time and strength another day. It isn't necessary.

$1.00 a Week
Puts a Hoosier In Your Kitchen



Davenport Set—$147.50

An exquisite Chippendale set for the living room. Frame of dull rubbed mahogany, with cane panels. Upholstered in heavy figured velour of mulberry, burgundy or blue, or tapestry of your own selection. The Davenport, Chair and Rocker for **$147.50**. Sunburst pillows and roll to match at additional charge.

Two Specials for Baby



Four-Post Bed, $24.75

A charming Bed in mahogany finish—either three-quarter or full double size.



Bassinette, $9.75

Rattan, ivory finish, Dutch wheels, 35 inches long and 18 inches wide.



Crib, $4.85

White enamel finish, rubber-tired wheels, woven wire spring, 16x18 inches.

Oh! What a Lovin' the Girls Will Get When the Boys Come Home and Oh! You Za! La!—both sung by Arthur Fields **85c**

Don't Let Us Sing Any More About War— and I Love a Lassie—both sung by Evan Davies **85c**

Pathé Records of Late Hits

The Navy Took Them Over and the Navy Will Bring Them Back—sung by Warwick Williams— and Mother, Here's Your Boy—by Acme Male Quartet— **85c**

When You Look in the Heart of a Rose—sung by Henry Burr— and Kisses—vocal duet by Campbell and Burr— **85c**

Hellrung & Grimm

9th & Washington Ave. 16th & Cass Ave

CREDIT TERMS GRANTED

THIN PEOPLE SHOULD TAKE PHOSPHATE

Nothing Like Plain Bitro-Phosphate Put on Firm, Healthy Flesh and to Increase Strength, Vigor and Nerve Force.

Judging from the countless questions and treatments which are daily being advertised for the purpose of making thin people fleshy, filling arms, neck and bust, and rounding out



GEORGIA HAMILTON.

...sicians claim there is nothing to supply this deficiency so well as organic phosphate known among druggists as bitro-phosphate, which is inexpensive and is sold by Judge & Dolph Drug Stores, Johnson Bros.' Drug Co., Wolff-Wilson Drug Co., in St. Louis and almost all druggists under a guarantee of satisfaction or money back. By feeding the nerves directly and by supplying the body cells with the necessary phosphate food elements, bitro-phosphate often produces a welcome transformation in the appearance, the increase frequently being astonishing.

This increase in weight also comes with it a general improvement in health. Nervousness, sleeplessness, lack of energy, which nearly always accompany excessive thinness, soon disappear, dull eyes become bright, sallow cheeks glow with the bloom of perfect health. Miss Georgia Hamilton, who was once thin and frail, reporting her own experience, writes: "Bitro-Phosphate has brought about a magic transformation with me. I gained 15 pounds in never before felt so well."

CAUTION:—Although bitro-phosphate is unsurpassed for relieving nervousness, sleeplessness and general weakness, should not, owing to its remarkable flesh-growing properties, be used by anyone who does not desire to put on flesh. —ADV.

Drive the Liquor Habit From Your Home

Can Be Done Secretly

Physicians and druggists unhesitatingly recommend Tescum Powders to break the liquor habit in any form. They positively destroy the craving and make the use of whisky and other alcoholic beverages repulsive. Druggists will tell you Tescum is more successful and better than any other remedy for the liquor habit. There's a reason for this success. It is because it gives better satisfaction. One physician says: "I can stand at the front door of my home and throw a stone to the home of a neighbor's yard to whom I sold Tescum powders for drunkenness. In every case it was completely cured. Have also sold them by the thousands and a large number of other patent medicines. Tescum is by druggist reports the most successful and enormous sale. It gives excellent satisfaction." A lady recently wrote: "I have used Tescum on my husband and am sincerely glad he has not taken a drink in three months. Another lady says: "I am only wish I had known of Tescum years before." Here is another who has used it: "After taking two boxes of Tescum I do not crave liquor." Another writes: "I don't think it expensive at all when you think of the thousands of dollars that would be spent for whisky. The few dollars spent for Tescum has been worth thousands." Here is an extract from another letter: "I sent a box of Tescum to my friend, Mrs. C. M., for her to try on her husband. Hope she will be as successful as I have been, for it's wonderful. I have never tell my husband what cured him." And so on it goes, one enthusiastic report after another. If you have a husband, father or friend who drinks just try Tescum for a few weeks and note the marvelous change. They will soon complain that the drink does not taste the same, and in a short time they will stop altogether. You never know the reason why.

NOTE—A leading druggist, after having shown the above article, said: "I believe Tescum is a very remarkable remedy for the liquor drink habit. It is harmless, works quickly and effective and is having an enormous sale. I advise everyone who wishes to break the liquor habit to give it a trial. They can take no risk with Tescum, as it is sold in this city under a steel-bound guarantee to refund everybody's money if it fails. Sold by leading Enderle, Johnson Bros., Paul O. Wolff-Wilson. —ADV.

A Woman's Verdict

Tells of Suffering Greatly From Kidney and Bladder Trouble and How Balmwort Brought Relief

Her Letter Well Worth Reading

Mrs. Nellie McGinn, 609 East 138th street, New York City, writes:

"For the last year I had suffered greatly from Kidney and Bladder trouble, distressing pain in the back and hips, with rheumatic twinges, frequent severe headache, accompanied by nervousness, chills and fever, and a pain in the region of the bladder. I would have to get up at night, my sleep being disturbed by the inflammation in bladder. Before I began the use of Balmwort Tablets I got almost instant relief, and continued to use them I am now totally well and relieved of all pain and distress from which I suffered. I am glad to recommend Balmwort Tablets as a reliable, beneficial medicine and others may find relief and freedom from pain and distress as I did.

The above letter is a true statement and is on file in our offices. Balmwort Tablets bring relief where other medicine has failed. Sold by leading druggists, $1.00 per tube.—ADVERTISEMENT.

It's Dangerous to Keep "Taking Something" for Rheumatism

Any physician will tell you that most of the so-called "cures" for rheumatism are made up principally of strong acids or contain opiates which only tend to allay the suffering temporarily and eventually do harm.

The safest and surest way to get relief from rheumatism is to get a bottle of Miller's famous Antiseptic known as Snake Oil and begin using it. Soothing, penetrating oil immediately penetrates the affected tissues or muscles and drives out every ache and pain.

Get a bottle of Miller's Antiseptic (known as Snake Oil) from your druggist today—and remember, this wonderful oil is guaranteed to do what we say or you get your money back. Only 30c, 60c and $1.00 bottles. Woolworth Drug Co., Enderle Drug Co., St. Louis, Mo.—ADV.

Now for twice the work in one-half the time and in a better and easier way! Get efficient "HELP" through POST-DISPATCH "WANT" ADS.

THIN PEOPLE SHOULD TAKE PHOSPHATE

Nothing Like Plain Bitro-Phosphate to Put on Firm, Healthy Flesh and to Increase Strength, Vigor and Nerve Force.

Judging from the countless preparations and treatments which are continually being advertised for the purpose of making thin people fleshy, developing arms, neck and bust, and replacing ugly hollows and angles by the soft curved lines of health and beauty there are evidently thousands of men and women who keenly feel their excessive thinness.



GEORGIA HAMILTON.

Thinness and weakness are usually due to starved nerves. Our bodies need more phosphate than is contained in modern foods. Physicians claim there is nothing that will supply this deficiency so well as the organic phosphate known among druggists as bitro-phosphate, which is inexpensive, and is sold by Judge & Dolph, Enderle Drug Stores, Johnson Bros.' Drug Co. and Wolff-Wilson Drug Co., in St. Louis, and most all druggists under a guarantee of satisfaction or money back. By feeding the nerves directly and by supplying the body cells with the necessary phosphoric food elements, bitro-phosphate quickly produces a welcome transformation in the appearance; the increase in weight frequently being astonishing.

This increase in weight also carries with it a general improvement in the health. Nervousness, sleeplessness and lack of energy, which nearly always accompany excessive thinness, soon disappear, dull eyes become bright, and pale cheeks glow with the bloom of perfect health. Miss Georgia Hamilton, who was once thin and frail, reporting her own experience, writes: "Bitro-Phosphate has brought about a magic transformation with me. I gained 15 pounds and never before felt so well."

CAUTION.—Although bitro-phosphate is unsurpassed for relieving nervousness, sleeplessness and general weakness, it should not, owing to its remarkable flesh-growing properties, be used by anyone who does not desire to put on flesh.—ADV.

Drive the Liquor Habit From Your Home

Can Be Done Secretly

Physicians and druggists unhesitatingly recommend Tescum Powders for the liquor habit in any form. They quickly destroy the craving and make whisky and other alcoholic beverages repugnant. Druggists will tell you Tescum is selling better than any other remedy for the liquor habit. There is a reason for this. It is because it gives better satisfaction. One physician says: "I can stand in the door of my home and throw a stone into a neighbor's yard to whom I gave Tescum powders for drunkenness, and he was completely cured. Have also cured a large number of other patients." A druggist reports: "Tescum is having an enormous sale. It gives excellent satisfaction." A lady recently wrote: "I have used Tescum on my husband secretly and he has not taken a drink in three months." Another lady says: "I sells what I had known of Tescum before." Here is another who has tried it: "After taking two boxes of Tescum I did not crave liquor." Another writes: "I don't think it expensive at all. Just think of the thousands of dollars he has spent for whisky. The few dollars I spent for Tescum has been worth thousands." Here is an extract from another letter: "I sent a box of Tescum to my friend, Mrs. C. M., for her to try on her husband. Hope she will be as successful as I was, for if it were known, I will never tell my husband what cured him." And so on it goes, one enthusiastic report after another. If you have a relative or friend who drinks just try it for a few weeks and note the marvelous change. They will soon complain that drink does not taste the same, and in a short time they will stop altogether and never know the reason why.

NOTE.—A leading druggist, when shown the above article, said: "Yes, Tescum is a very remarkable remedy for the drink habit. It is harmless, wonderfully effective and is having an enormous sale. I advise anyone who wishes to destroy the liquor habit to give it a trial." You take no risk with Tescum, as it is sold to this effect under a positive money-refund guarantee by all druggists, including Enderle, Johnson Bros., Pauley and Wolff-Wilson.—ADV.

A Woman's Verdict

Tells of Suffering Greatly With Kidney and Bladder Trouble and How Balmwort Brought Relief.

Her Letter Well Worth Reading

Mrs. Nellie McGinn, 609 East 138th street, New York City, writes:

"For the last year I had suffered greatly from Kidney and Bladder trouble, distressing pain in the back and hips, with rheumatic twinges and frequent severe headache, accompanied by nervousness, chills, and fever, and a pain in the region of the bladder. I would have to arise at night, my sleep being disturbed by the inflammation in bladder. Beginning the use of Balmwort Tablets I noticed almost instant relief, and continuing to use them I am now totally well and relieved of all pain and distress from which I suffered. I am glad to recommend Balmwort Tablets as a reliable, beneficial medicine and trust others may find relief and freedom from pain and distress as I did, etc."

The above letter is a true statement and is on file in our offices. Balmwort Tablets bring relief when other medicine has failed. Sold by leading druggists, $1.00 per tube.—ADVERTISEMENT.

It's Dangerous to Keep "Taking Something" for Rheumatism

Any physician will tell you that many of the so-called "cures" for rheumatism are made up principally of strong chemicals or contain opiates which only serve to allay the suffering temporarily and eventually do harm.

The safest and surest way to secure relief from rheumatism is to get a bottle of Miller's famous Antiseptic Oil (known as Snake Oil) and bathe the aching muscles and joints. This wonderful oil immediately penetrates to the affected tissues or muscles and soothes out every ache and pain.

Get a bottle of Miller's Antiseptic Oil (known as Snake Oil) from your druggist today—and remember, this great oil is guaranteed to do what we claim or you get your money back. Sold in 30c, 60c and $1.00 bottles. Wolff-Wilson Drug Co., Enderle Drug Co., St. Louis, Mo.—ADV.

Now for twice the work in one-half the time and in a better and easier way! Get efficient "HELP" through POST-DISPATCH "WANT" ADS.

RUSSIANS SOURCE OF WONDER TO AMERICANS

Peasants Divide Their Houses, but Keep Chickens Inside and Refuse to Open Windows.

Correspondence of the Associated Press.

WITH THE AMERICAN TROOPS IN NORTH RUSSIA, Jan. 10.—The habits and customs of the north Russian peasant are sources of unceasing wonder to the American soldier. The peasants are primitive and are content to reside where the average American housewife would roll up her sleeves and spend many days in scrubbing before she would live. In these wooden or log huts hundreds of Yankee infantrymen and engineers are billeted this winter.

The Americans, generally speaking, occupy one-half of the house and the family the other. The American's half is as clean as constant "policing" can make it. But as for the other half, there are chickens, "husky" dogs of the arctic type, and from two to four generations of peasants wandering more or less miscellaneously.

The Russian Kitchen Police.

"But they keep the chickens cooped up part of the day," one Detroit private told the Associated Press correspondent. "You see," he added, "they only let them out in the morning to 'police' the kitchen. That's easier than sweeping out."

The Russian family's side of all these houses is airtight. It is bitterly cold up here in the forests during the six months' winter, and the peasant doesn't believe in wasting heat. His windows are sealed up tight and never, never opened. He doesn't mind the resultant odor.

But the American does and opens the windows on his side of the house and the peasant shakes his head gravely and worries for fear his strange khaki-clad guests will catch cold.

Sleeping on the Stove.

But the American doesn't catch cold and neither does the peasant, for that matter, in his airtight rooms. Both systems seem to work equally well. Since the cold weather has really set in the soldier and civilian populations have both been surprisingly healthy.

One peasant habit which the American makes countless jokes about is as time-honored and unswervable among the Russians as it is strange to the Americans. That is sleeping on the stove. The Russian village stoves are built of brick or clay or porcelain. They are about as large as an ordinary American bath room and flat on top, except where the brick chimney pokes through. One stokes them once or twice a day until all the wood is burned out, and then closes them up, letting the heated bricks radiate their warmth. The flat tops of these stoves are bed spaces for the eldest or most honored of the families. American officers have surprised many peasant hosts by declining invitations to use these choicest of all beds.

RICKENBACKER'S OWN STORY OF HIS BREAT CAREER AS FLYER

Continued From Page One.

the spirits of others were beginning to show the strain—I used to go out myself and do all sorts of stunts right out in front of them. It had a surprising moral effect. The men said: "Anyway, they haven't got Rickenbacker's goat." On the next sortie they went up full of pep and snap and ready to go anywhere and do anything.

My own squadron, the Ninety-fourth (Hat-in-the-Ring), had a fine record. We were the first American squadron in the game; we had the first ace and the highest record of air victories of any American squadron at the end of the war, and finally, we had a chance to go into Germany at the head of the American army, which was a magnificent climax to the unit's active career and an experience not to be forgotten by any of us—flying over those cities and castles and vineyards along the Rhine that we had been thinking of as the distant goal of all the fighting that went before.

Some of the men who have been flying over there in France came back saying they are fed up and have had enough of the air. But I do not think I am one of them. The sky means something to me it never meant before. When I look up and see the sun shining on the patch of white clouds up in the blue, I begin to think how it would feel to be up somewhere above it winging swiftly through the clear air, watching the earth below and the men on it, no bigger than ants.

I rarely go to church except with my mother when I am at home, to show that a plain Ohio raising has not been wasted on her boy; but there is something spiritual—I don't know what else to call it—in the feeling you get up there. At least it seems so to me, though somebody suggested that it was just—in a much magnified form—the feeling of superiority, or exaltation, or whatever it is, of the man on horseback or in a swift automobile as he looks down, as he sweeps past, upon the man on foot.

At all events, I expect to keep on flying, and I expect a part of the future of flying to lie in the scope it gives to the initiative of the American boy in the sort of thing that hunting used to mean to him in the days when there was hunting close at hand for almost every boy, and that sport in many forms still means to him and always will mean to him.

In a very real sense, the future of aviation in this country is in the hands of the men who have been trained to fly in the army, who have mastered the art either on fields on this side or at the front, not without paying a heavy price for it in the lives of comrades just as good but not so lucky as themselves.

BIG DINNER-SET WEEK AT GOLDMAN BROS.

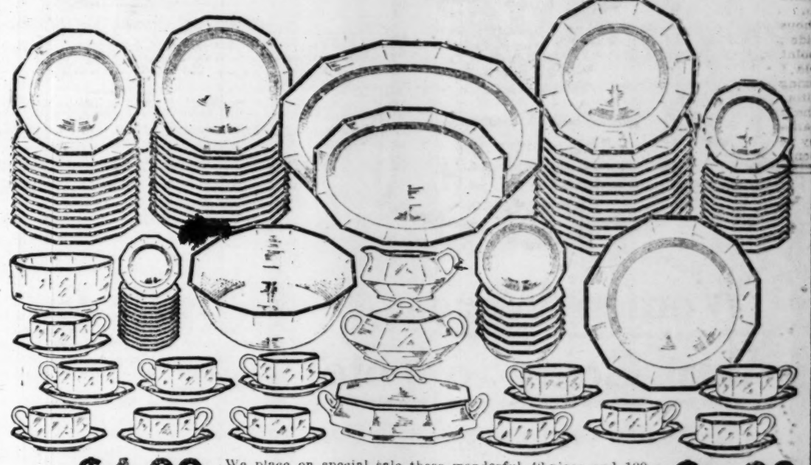


$1 PER MONTH Buys This "Martha Washington"

42-Piece Gold Band Dinner Set, $9.75

100-Piece Gold Band Dinner Set, $26.75

Also Blue Bird 42 and 100-piece Dinner Sets. High-grade conventional designs and beautiful florals. All on special sale.....



$1.00 Per Month

We place on special sale these wonderful 42-piece and 100-piece gold-band Dinner Sets. No Dinner Sets at twice the price we ask can equal these remarkable values. See them by all means—it will pay you. These Dinner Sets will lend a tone of refinement to any table. Do not fail to see them—on special sale at GOLDMAN BROS., Olive, near 11th.

$1.00 Per Month

$1 PER MONTH BUYS 2 RUGS IN 1



Reversible—Can Be Used on Either Side.

See these beautiful Rugs—not cheap kind advertised every day. Seamless, and come in the most beautiful patterns and shades. Full size, 9x12 feet. Worth considerably more than the sale price quoted. Extra heavy can be used for parlor, library, dining room or bedroom. On special sale at..... $16.75

$1 PER MONTH BUYS THIS

Easy Running PIONEER SEWING MACHINE on SPECIAL SALE



AT GOLDMAN BROS. $34.75

No machine at $60 can equal this wonder. As a special leader to introduce our great line, we place it on special sale.

See it at Goldman Bros., Olive Near 11th.

$1 PER MONTH BUYS THIS

Massive "Brassoid" Bed

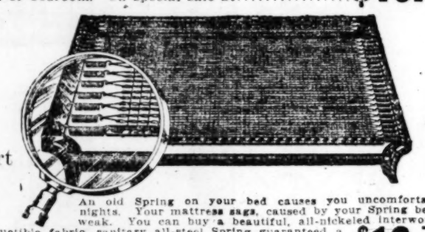


A massively built Brassoid Bed that can never tarnish. No Bed at $30 can equal this remarkable value. See it by all means. It will pay you.

On Special Sale..... $19.75

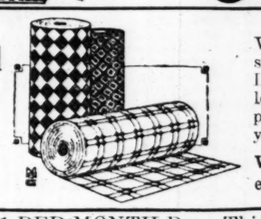
Remember Our Great Free Offer.

$1 Per Month Buys This Comfort Spring



An old Spring on your bed causes you uncomfortable nights. Your mattress sags, caused by your Spring being weak. You can buy a beautiful, all-nickeled interwoven and indestructible fabric, sanitary all-steel Spring guaranteed a lifetime for a low price and on such easy terms. Heavy person can lie on one side and light person on the other; each side will give to weight, preventing either from rolling to center, as in old-style springs. No spring at three times price we ask can equal this wonderful Spring. See it—it will pay you. On Special Sale..... $12.75

Special Lino. Sale



We offer on special sale this wonderful Lino for the low price, per square yard, of.... 69c

Whole Rooms Covered on Terms to Suit.

$1 Per Month Buys This National Felt Mattress



Spend your nights in rest—it will better fit you for the hard day's work to come. Why sleep on a worn-out, uncomfortable mattress when you can purchase a wonderful bargain such as we here offer and on such easy terms? Built for durability, with extra heavy fine quality tick and full roll edge—one that will last a lifetime. You could not buy a better value if you paid twice the price we ask. Convince yourself that it is a good investment. Special price..... $23.75

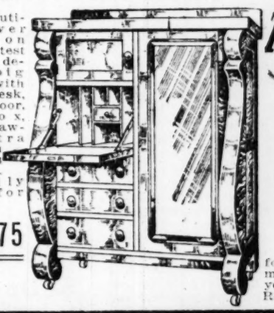
GOLDMAN BROS. Have Organized an ALUMINUM CLUB!



$1 PER MONTH Buys This Big 20-Piece Aluminum Cooking Outfit $19.75

(Exactly as here shown.) By means of our wonderful Club Plan, wherein we sell a great number of these sets, we are enabled to offer the most wonderful Aluminum Cooking Outfit ever assembled. Worth considerably more than we ask for it. We call special attention to the large pieces this set comprises. No set has ever been assembled like it. Each piece is big and useful—nothing cheap and undersized. Made of our best guaranteed pure "QUALITY BRAND" aluminum. Do not overlook this wonderful opportunity, the chance of a lifetime. ON SPECIAL SALE.....

$1 PER MONTH Buys This Massive Chifforobe



Most beautiful ever placed on sale. Latest Colonial design; big roomy, with writing desk, panel door, hat box, roomy drawers, extra width clothes closet, etc. Especially priced for this sale.

$44.75

THIS BEAUTIFUL BED DAVENETTE SUITE



CASH or TERMS to SUIT at Goldman Bros. $69.75 COMPLETE

Take this beautiful three-piece Davenette Suite for instance—solid quarter-sawed oak. Could you select anything more beautiful or useful for your home? Why not have one in your home when you can buy such values as we here show on such easy terms? Remember our free offer with your purchase—easy terms made to suit you.



WE SELL FOR CASH OR CREDIT. 30, 60 or 90 DAYS CONSIDERED CASH

GOLDMAN BROS.

1104-6-8 OLIVE STREET

If You Live Out of St. Louis PAY US A VISIT

We Sell On Easy Payments or Cash, No Matter Where You Live

WE PAY THE FREIGHT TO YOUR TOWN ON ALL PURCHASES

This Vapor Treatment Surely Is Fine for Catarrh

Breaks Up Cold in Head or Chest Over night.



If you want to get relief from stuffed-up head in five minutes; if you want to feel refreshed and invigorated, try the following just before retiring and wake up with a clear head and bright eye in the morning.

Into a bowl, three-quarters full of boiling water, pour a teaspoonful of HYOMEI (pronounce it Hi-ghome) cover head and bowl with a towel and breathe for five minutes the healing, soothing vapor that arises.

This vapor will penetrate into every nook and crevice where germs congregate and where soreness and inflammation cannot be reached by any other remedy.

A bottle of HYOMEI costs only 60 cents, but to relieve catarrh or stubborn coughs and colds the HYOMEI inhaler should also be used at least four times a day.

Wolff-Wilson Drug Co. and druggists everywhere sell for $1.15 what is called the HYOMEI outfit which consists of a hard rubber pocket inhaler, a bottle of HYOMEI and simple instructions for use; but if you already possess a HYOMEI inhaler you can purchase a bottle of HYOMEI for only 60c.

For catarrh, coughs, colds, sore throat, asthma and croup HYOMEI is guaranteed, or money back. It kills the germs and soothes and heals the sore and inflamed membrane.—ADV.

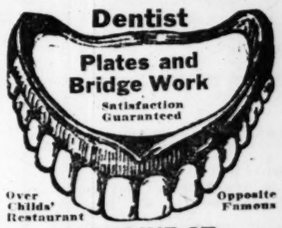
The Sunday Post-Dispatch has over ONE-HALF MILLION More readers than any other newspaper west of the Mississippi.



DR. E. R. VAN BOOVEN, Dentist

Plates and Bridge Work

Satisfaction Guaranteed



Over Childs' Restaurant — Opposite Famous

614 OLIVE ST.

Out-of-town people receive prompt attention

FITS

Dr. May's Treatment conquers worst cases of Epilepsy, Spasms, Convulsions, Nervous Disorders. Generous $2.00 bottle sent free. STATE AGE DR. W. H. MAY, 543 PEARL ST., NEW YORK

THE WANT AD will make your business grow. Begin tomorrow to advertise.

Just One Application and the Hairs Vanish

(Toilet Talks)

Any woman can keep her skin free from unsightly hair or fuzz if she will follow these simple instructions: When hairy growths appear, apply a simple paste, made by mixing some water with powdered delatone. Apply this to hairy surface and after 2 or 3 minutes rub off, wash the skin and the hairs are gone. This is a harmless treatment, but be sure you get the real delatone.—ADV.

ECZEMA

CAN BE CURED

Free Proof To You



J. C. Hutzell, R. P. Druggist

All I want is your name and address so I can send you a free trial treatment. I want you just to try this treatment—that's all—just try it. That's my only argument.

I've been in the Retail Drug Business for 20 years. I am a member of the Indiana State Board of Pharmacy and President of the Retail Druggists' Association. Nearly everyone in Fort Wayne knows me and knows about my successful treatment. Over eight thousand seven hundred Men, Women and Children outside of Fort Wayne have, according to their own statements, been cured by this treatment since I first made this offer public.

If you have Eczema, Itch, Salt Rheum, Tetter—never mind how bad—my treatment has cured the worst cases I ever saw—give me a chance to prove my claim.

Send me your name and address on the coupon below and get the trial treatment I want to send you FREE. The wonders accomplished in your own case will be proof.

CUT AND MAIL TODAY

J. C. HUTZELL, Druggist, 3064 West Main St., Fort Wayne, Ind.

Please send without cost or obligation to me your Free Proof Treatment.

Name..... Age.....

Post Office..... State.....

Street and No.....

WHERE? Easy to find in the POST-DISPATCH BIG HOUSE, HOME AND REALTY DIRECTORY

The City of GOODRICH
Akron, Ohio

Women Were Just Going to Vote

In the last days of Pompeii, when Vesuvius blew up, and spoiled everything.

It's a wise thing for ladies—and gentlemen—to be safeguarded against blow ups and *blow outs*, especially when spinning along a country road.

And the best protection against blow outs is Goodrich Silvertown Cord Tires, those handsome, powerful tires you see on most smart cars—

The tires with the Twin Red-Diamonds on the sidewall.

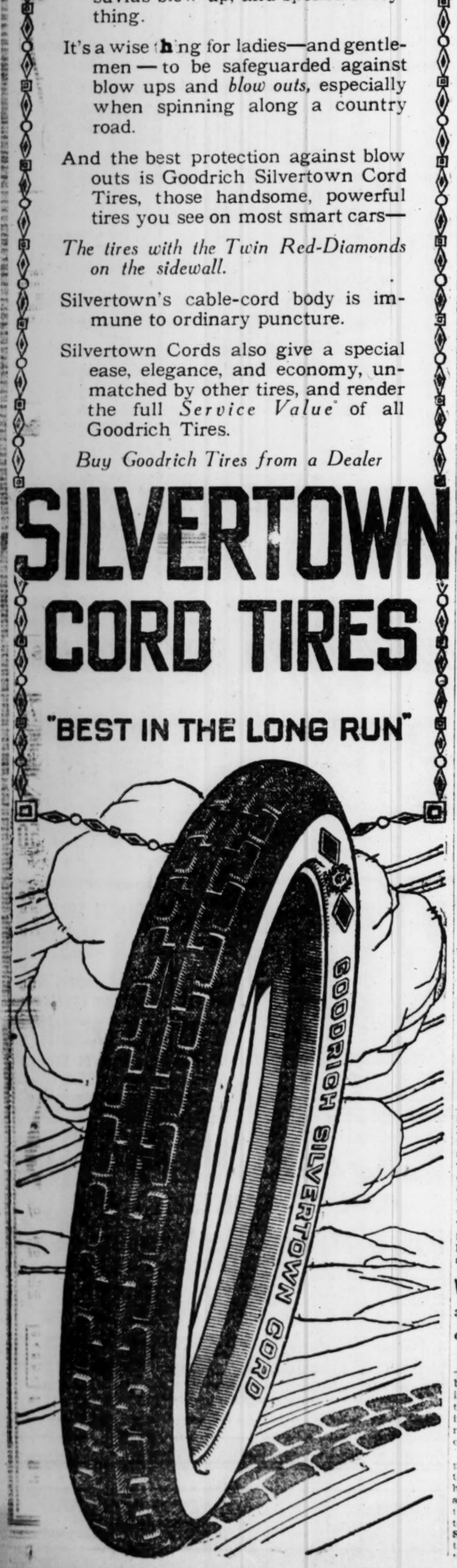
Silvertown's cable-cord body is immune to ordinary puncture.

Silvertown Cords also give a special ease, elegance, and economy, unmatched by other tires, and render the full *Service Value* of all Goodrich Tires.

Buy Goodrich Tires from a Dealer

SILVERTOWN CORD TIRES

"BEST IN THE LONG RUN"



LE MANS A CITY RICH IN HISTORICAL LORE

35th Divisions's Concentration Point Was Encircled by Romans in 2d Century.

Soldiers of the Thirty-fifth Division concentrating at Le Mans, France, where they will prepare to embark for home, will have the privilege of becoming acquainted with a little city that is rich in French historical lore, and whose people have frequently felt the heavy hand of war. A bulletin of the National Geographic Society has the following to say about the place:

"Le Mans, taken and occupied by the Germans shortly before the armistice which ended the Franco-German War was signed in 1871, today is the busy, bustling embarkation center for homeward-bound American troops.

History Made There.

"French history often has been made at Le Mans. It was there the valiant Gen. Chanzy made the last stand against Prince Frederick Charles in 1871 and his defeat marked the passing of the last hope of retaking Paris. Gen. Chanzy, memorialized by a statue in Le Mans, made the historic comment, when he heard that Paris had capitulated, 'We still have France,' a remark which lives in French history alongside the Verdun slogan, 'They shall not pass.'

"Nearly a century earlier Le Mans marked the final defeat of the Vendeans, those counter-revolutionists, who adhered to the royalists not so much through loyalty as through ignorance of what the revolution meant; just as Russians outside of Petrograd sensed little of the significance of the overthrow of the Czar while Kerensky was struggling to establish a constitutional government.

"The peasants of Le Mans, like those of Vendee, declined to serve in the army of the new-born republic. They did not oppose the new Government, but they recalled that the royal army had been made up of adventurers, profligates and ne'er-do-wells, and they did not consider army barracks a proper place for Christians.

"After successive defeats a remnant of the Vendeans put up their last fight at Le Mans, and were defeated by Westermann.

A City of Sieges.

"In ancient times Le Mans was the capital of the Aulerici Cenomani and in the second century the Romans encircled the town with walls. Traces of them remain. St. Julian evangelized Le Mans and became its first Bishop.

"Le Mans might well be known as a city of sieges. Some estimates place the number of times it has been besieged as high as twenty. Among those who held it for varying periods were William the Conqueror, Philip Augustus and King John. While Richard Coeur-de-Lion was crusading the city was bestowed upon his accomplished and beautiful wife, Queen Berengaria, whose tomb is in the city's splendid cathedral, founded by the above mentioned St. Julian. This cathedral contains windows made of the oldest stained glass in France. The church of La Couture and Notre Dame du Pre are two other noted churches. The former dates back to the twelfth century, but still has two unfinished towers.

"Le Mans is on the railway line from Paris to Brest, near the point where the Huisne River flows into the Sarthe. No larger than Holyoke, Mass. (60,000), or Bayonne, N. J., before the war, it was a busy manufacturing center for a wide variety of products, ranging from preserving vegetables and fish, tanning and hemp spinning to flour milling, manufacture of machinery, engineering material and stained glass."

PLANS MADE FOR THE W. C. T. U. CONVENTION HERE IN NOVEMBER

Women Engaged to Direct Canvass of City for Members and Donations of Money.

Following the selection of St. Louis as the convention city for the forty-fifth annual convention of the National Christian Temperance Union, in November, the St. Louis Federation has engaged the services of Miss Minnie Sigler of Parma, Mo., for a three weeks' systematic house-to-house canvass for members and financial donations.

The various local unions have had assigned to them certain portions of Mrs. Sigler's time. Each union specifies the locality in which work for specified days shall be done, the worker to be furnished with proper credentials and lists of streets to be canvassed, the result of each day's work being credited to the local union employing her for the day. The canvass started Thursday. It is planned for some local member living in each locality canvassed to act as hostess for the noon lunch.

WHISKY FOR STATE'S MUSEUM

3 Quarts Will Be Preserved That Future West Virginian May See It. Correspondence of the Associated Press.

CHARLESTON, W. Va., Feb. 28.—Three quarts of whisky—rye, bourbon and Scotch—will be placed in the archives of West Virginia for the reference of future generations, if Gov. John J. Cornwell signs a bill recently passed by the Senate and concurred in by the House.

The bill was passed, it is said, by pressing upon the Senate the fact that John Barleycorn is due to draw his "last breath" in the near future, and that, as whisky will become a thought of the past, it would be well to place the three samples in the State archives, so that generations to be may look upon them and say "We have seen it."



If your Child is Cross, Sick, Feverish and Constipated.

Look, Mother! If Little Tongue is Coated, Cleanse the Inactive Bowels with "California Syrup of Figs."

Children love this "fruit laxative," and nothing else cleanses the tender stomach, liver and bowels so nicely.

A child simply will not stop playing to empty the bowels, and the result is that they become clogged with waste, the liver becomes sluggish, the stomach is disordered and then your little one becomes cross, feverish and does not eat, sleep or behave naturally. Often the breath is bad and system "stuffy" with cold; the child has sore throat, stomach-ache or diarrhea. Listen, Mother! See if tongue is coated, then give a teaspoonful of "California Syrup of Figs," and in a few hours all the constipated waste-matter, sour bile and undigested food pass out of the system, and you have a healthy, playful child again.

Millions of mothers give "California Syrup of Figs" because it is perfectly harmless; children love it, and it never fails to act on the stomach, liver and bowels.

Ask your druggist for a bottle of "California Syrup of Figs and Elixir of Senna," made by the California Fig Syrup Co., which has full directions for babies, children of all ages and for grown-ups plainly printed on the bottle. Beware of counterfeits sold here. Look for name, "California." Accept No Fig Syrup but "California."—ADV.

See Barnett's for Credit





Genuine Diamond 14-K. Rings . . . **$34**
$1 Down—$1 a Week



$1.00 Down **$1.00 Week**

Ladies' Elgin Watch Bracelets . **$20**
$1 Down—$1 a Week

Elgin Watches, 20-Year Gold-Filled **$18**
$1 Down—$1 a Week

Solid Gold Set Rings **$6**
$1 down—50c a week

Diamond La Valliere **$10**
$1 down—50c a week

Solid Gold Signet Rings **$6**
$1 down—50c a week

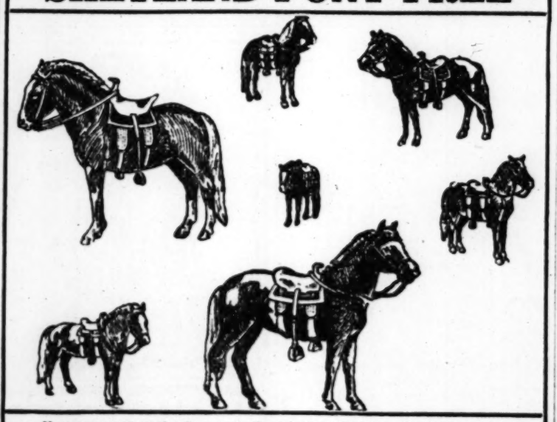
Diamond 14-K. Rings **$49**
$1.50 down—$1.50 a week

Solid Gold Cameo Rings **$6**
$1 down—50c a week

Ben Barnett JEWELRY CO.
308 PINE ST.

$50 Liberty Bonds Worth $50 in Merchandise
WE DO EXPERT WATCH AND JEWELRY REPAIRING

SHETLAND PONY FREE



Here are seven ponies in a pen. By drawing three straight lines you can put each one in a pen by himself. If you can do this I will tell you how you can earn one of these beautiful ponies and a lot of spending money besides. I have already given ponies to 55 boys and girls, and am going to give away more fine Shetland ponies, each with saddle and bridle.

You Can Have a Shetland Pony

Send your answer to this puzzle and I will send you 2000 free votes toward the pony. Send a 3-cent stamp and I will send you a copy of our Popular Home Magazine. This is your chance to win a beautiful pony. Remember, I have already given ponies to 55 other boys and girls. Don't delay, but **hurry up and write me today.**

THE PONY MAN, 409 Popular Building, Des Moines, Iowa.

PHOENIX FURNITURE CO.'S



Welcome Home

Sale of Quality Furniture and Housefurnishings

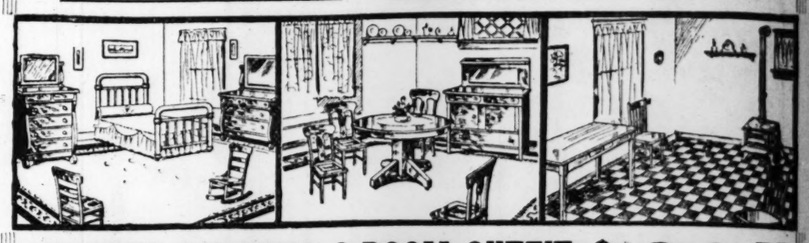


Special Discount to Cash Buyers

Mothers, fathers—and you "war brides," of course—here's a sale that offers you wonderful opportunities to brighten up the home—or to furnish it complete—with high-grade furniture at an immense saving. Our Easy-Payment Plan makes it possible to buy **ALL** your furniture here at one time and pay for it as you go along.

Liberty Bonds Accepted at Face Value

8 LARGE SAMPLE FLOORS 8 — **ALL Goods Marked in Plain Figures—One Price to All**



PHOENIX COLONIAL 3-ROOM OUTFIT $198.75

TERMS ONLY $2.00 A WEEK

This complete outfit must be seen to be appreciated. This Colonial outfit is positively worth $250.00, but for this special sale—as a strong inducement to our patrons—we offer it complete for $198.75.
Courteous salesmen will be pleased to wait on you.



Combination COAL and GAS RANGES

We have a limited quantity of our celebrated Leader Combination Coal and Gas Ranges. We have sold hundreds of these ranges and they have given universal satisfaction. This is positively a $90 value, at our special price,

$74.75

Terms, $5 a Month.

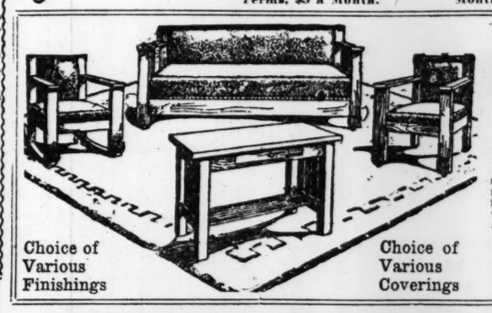
GAS RANGES

We are Olive street agents for the celebrated **Bridge-Beach** line of Coal and Gas Ranges. We feature this beautiful **Superior Cabinet Range.** It must be seen to be appreciated. A positive $65.00 value for

$50.00

Terms, $4.00 a Month.





THIS SPLENDID Davenette Suite

Complete With Library Table

This is truly a wonderful Suite. At a moment's notice the Davenette can be converted into a full-size, comfortable bed. It is fitted with strong, elastic springs; the chair, rocker and davenette are upholstered in Imperial leather. Table is 24x36 with slat ends. Must be seen to be appreciated.

Choice of Various Finishings — Choice of Various Coverings

$79.75
Terms $5.00 Monthly

CHIFFOROBES

When HE comes home, see that there is one of these handy Chifforobes in his room. He'll appreciate its convenience all the more after his hardships "over there."

We show a varied line of Chifforobes—all styles and finishes. We offer a special design exactly as shown in illustration. Cannot be matched elsewhere for less than $25. Phoenix special price **$19.75**

TERMS, $2 CASH, $2 MONTHLY.





Our Rug Department

Offers a wonderful display of Rugs on our Third Floor, consisting of Matting, Crex, Brussels, Axminster and Velvets. We feature a special

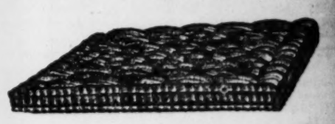
Brussels Rug

9x12 size, seamless. A positive $25 value, at

$19.75

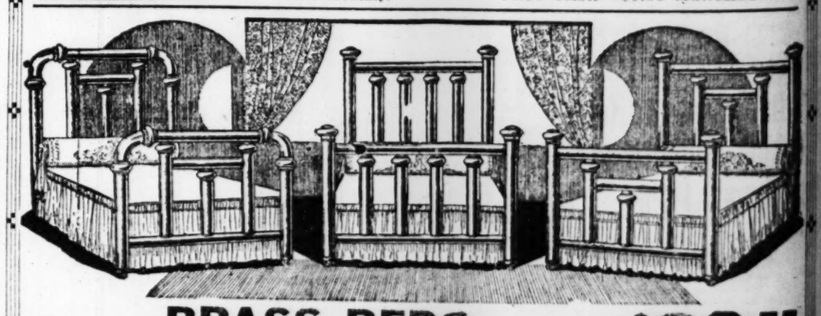
Terms $2.00 Cash. $2.00 Monthly.

American Combination Mattress



We have a limited quantity of these famous extra quality Mattresses—positively a $12.50 value—while they last we will sell them at our special price of **$9.75**

$1.50 CASH—$1.50 MONTHLY.



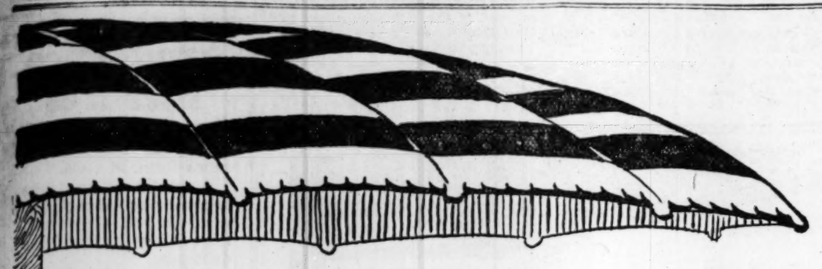
BRASS BEDS

We are offering special bargains in various styles of Brass Beds. We feature as an opening value a 2-inch post, genuine Brass Bed, choice of various designs, a $50.00 value, at **$39.75**

Terms $2.50 Cash—$3.00 Monthly

Phoenix Furniture Co.

Now at 1226 Olive St.



The Brunswick

Increases the Worth of All Records

THE possession of a Brunswick adds immeasurably to the value of your collection of records.

The Brunswick Method of Reproduction lends new color and tonal beauty to any record, whatever make. It gives far greater latitude to your choice, for with The Brunswick you can select the best of all makes.

Two notable features of The Brunswick Method of Reproduction have revolutionized standards of tone projection. These are the Ultona and The Brunswick Amplifier.

By a simple turn of the hand the Ultona presents the proper needle and diaphragm to any make of record. It plays all according to their exact requirements.

The Brunswick Amplifier is oval in shape and built entirely of moulded holly-wood. It banishes all metallic tones because it complies with the proven laws of acoustics.

The Brunswick is truly a master instrument. One hearing of it will suffice to win your unbounded praise. Ask any dependable dealer to play and demonstrate The Brunswick for you.

The Brunswick-Balke-Collender Company
Manufacturers—Established 1845
623-633 South Wabash Avenue CHICAGO (1432)

AT DEPENDABLE DEALERS

PLAYS ALL RECORDS AT THEIR BEST



The Brunswick
ALL PHONOGRAPHS IN ONE

Y. M. C. A. WORK IN WAR COST 57 LIVES

Fatalities Were Proportionately One-Fourth as Great as Those of Army.

By the Associated Press.

NEW YORK, March 8.—The Young Men's Christian Association carried the red triangle into the camps and trenches abroad at a cost of 57 lives, a sacrifice proportionately one-quarter as great as that in the American army, according to a statement issued today by the National War Work Council of the Y. M. C. A. Of these fatalities 39 were due to disease and the remainder to shell fire, bombs, gas fever, drowning and wounds. Ten of these were women, one of whom was killed by shell fire and another in a German air raid.

There were also 55 non-fatal casualties. These were due principally to machine-gun fire, gas shell fire and motor transport accidents. Numerous cases of slight wounds and gassings which were attended at dressing stations but were not reported to headquarters, are not included.

These casualties occurred in a force which at no time exceeded 9000 workers, of whom it is reckoned that more than one-half were never sent to the front, being employed in the hundreds of huts maintained throughout the training areas and the "leave areas."

63 Workers Decorated.

Sixty-three "Y" workers were decorated, while more than 152 received official recognition for distinguished service. Thirteen of these were decorated with Croix de Guerre. Of the others, three received Distinguished Service Cross; three the Order of St. Stanislaus; five the Italian Cavaliere del Corona; 38 the Italian war cross, and one the French decoration of the Corps d'Armee. Seven were cited for the Croix de Guerre, and seven for other decorations, six commended for meritorious conduct, and 29 received honorable mention in dispatches. Several units were cited in their entirety, those serving with the Third Division being cited twice. More than a score more reported decorations have not yet been confirmed.

Not one of these men under 30 was fit for military duty, but the citations show that they carried on with the same courage and spirit that identified American throughout the war. These records show that they went over the top with the assaulting waves, that they exposed themselves under machine gun and shell fire to minister to the wounded that they worked indefatigably as stretcher bearers and that they drove ambulances into the midst of battle to rescue the wounded.

Women Killed.

Others were sacrificed in the less heroic but no less necessary work behind the lines. Among these stands out Miss Winona Martin of Rockville Center, L. I., a Y. M. C. A. secretary, who was the first American woman killed in the war. She was killed by a bomb during a German air raid and her death made a deep impression on American minds.

Miss Marion G. Crandell of Alameda, Cal., killed by shell fire near Chalons, March 26, 1918, was another of the women sacrificed in helping the soldiers.

The citation of the units attached to the Third Division, consisting of 34 men and six women, by Major-General Dickman, reads in part:

"The commanding General desires to make record in the general orders of this division his appreciation of the part taken by the members of the Y. M. C. A. who have been attached to this division and actively carried on their work in all its phases during the time that this division was in contact with the enemy. While the men of the Y. M. C. A. were with the troops in the front line, the young women of the Y. M. C. A. were detailed with the hospitals, and the medical staff of this division bears testimony of their most efficient help during these two weeks of great strain."

AMERICANS BREAK RAPIDLY AFTER 21, DRAFT FIGURES SHOW

Highest Percentage of Mentally Deficient in the South, Greatest Nervously Disordered in the North.

Correspondence of the Associated Press.

WASHINGTON, March 8.—Vital statistics made available to the Government as a result of the selective draft processes—especially from the scientific physical examination of 3,208,446 men—will be the means of saving a hundred times as many lives as were lost in the war, Major-General Enoch Crowder, Provost Marshal-General believes.

Comparison of the age groups of regstrants is said to have indicated material deterioriation in the average American soon after he reaches his majority. Of every 100 men 21 years old who were examined, 76.89 were found physically fit, while in the 21-30-year class only 69.17 were thus classified; while only a small increase was noted in the remedials, the disqualified group rose from 23.11 to 30.83 per hundred.

Analysis of the figures and percentages of men rejected because of deficient mentality and because of mental and nervous disorders afforded interesting data. Most of the Southern states showed high figures for the mentality deficient—probably, it was explained, because of the large negro population. Vermont was the only Northern State in the first 10 states in this respect. On the other hand, mental and nervous disorders were far more prevalent in the Northern states.

IF YOU CANNOT FIND A PLACE TO BOARD—that suits you to location or service offered, advertise in POST-DISPATCH WANTS.

For housegirls, nurses and other home help, see Post-Dispatch Wants.

Always ask for "Bayer Tablets of Aspirin."
Beware of Counterfeits—Some are Talcum!

MADE UNDER "OLD GLORY"

AMERICAN OWNED? SURE!

What else gives relief so promptly, with such safety? Avoid those days of misery and many sleepless nights.

For Headache	Lame Back	Colds
Neuralgia	Lumbago	Grippe
Toothache	Joint Pains	Influenzal Colds
Achy Gums	Sciatica	Stiff Neck
Earache	Gout	Distress
Rheumatism	Neuritis	Pain! Pain!

"Proved Safe By Millions"

Adults—Take one or two "Bayer Tablets of Aspirin" with water. If necessary, repeat dose three times a day, after meals.

Bayer-Tablets OF Aspirin

The "Bayer Cross" on Genuine Tablets

20 cent Bayer packages—also larger Bayer packages.
Buy Bayer packages only—Get original package.

Aspirin is the trade mark of Bayer Manufacture of Monoaceticacidester of Salicylicacid

New Hair Will Start Growing Today!"



By Valeska Suratt.

A Powerful Secret for Hair-Root Developing. Also the New Way of Positively Removing Wrinkles by Refining the Texture of the Skin.

IT SEEMS almost a shame to see how much valuable time is lost in an effort to save the wasting away of a formerly beautiful head of hair. A great many use materials which are absolutely ineffective; they believe they are nourishing the hair, but instead they starve it. Premature grayness of hair is one result. How wonderful it is, then, that the hair can be so treated that it will immediately take on new life by being given the very materials which it readily takes into its own cell life. This, for instance, is what occurs when the following formula is used on the hair for even a short time. It is a tremendous hair-forcer, it infuses new vigor in the hair-roots, so that the difference is easily seen in a few weeks. Get from your druggist for about fifty cents a one-ounce package of beta-quinol and mix the contents with a half pint of water and a half pint of bay rum. Use often and liberally. Your hair, for one thing, will at once begin to stop falling.

* * *

ACACIA—Any skin will respond quickly to the following treatment. The cream given below should be made up by yourself, which you can do in a few moment. It makes the texture of the skin very fine, and as a result you will soon note what the small and deep wrinkles, crow's-feet and the sagging of the flesh will leave and in its place bring a splendid youthful plumpness and vigor to the skin. To a half pint of water add two ounces of eptol, and add also one tablespoonful of glycerine. This cream is remarkably nutritious to the skin, and after a few days you will be able to say that you have found the secret of keeping the face young. Any druggist will supply you with the eptol for about fifty cents.

* * *

MISS B. O. H.—You remember once before I told you that you were wasting time using what you mention. Why not make up this cream yourself, and then you will be absolutely certain that your complexion will be wonderfully beautified in a few weeks? Mix together an ounce of zintone and two tablespoonfuls of glycerine in a pint of water, to form a cream. Rub in well, and use twice a day at least, if you can. Your freckles and all muddiness and blemishes will very soon give way to the exquisite tint and spotless loveliness you have so long wished for. The zintone will cost about fifty cents at any drug store.

* * *

LOOK—Blackheads? It is very easy to get rid of them. I will tell you how, and you will get rid of them in only a few moments, too. On a wet cloth sprinkle some neroxin, costing about fifty cents at your druggist. Rub this on the blackheads, and then look in your mirror and see if I am not right.

* * *

MISS E. E.—Fatty accumulations are constantly forming on every scalp. Soap cannot remove them: it simply removes the looser dirt. Dissolve a teaspoonful of eggol in half a cup of water and use as a head wash. This will dissolve away all these accumulations and leave the hair with a splendid sheen just like silk. You can get enough eggol for twenty-five cents to give you over a dozen shampoos.

* * *

MRS. GRUMBLE—Your complaint about chalky face powder is well taken. I want you to try the face powder which I had made up for myself in order to avoid this very chalkiness. It is "Valeska Suratt Face Powder," and is sold at drug stores in any tint for fifty cents.

* * *

MISS G. O'C.—Here is the best way in the world to get rid of any superfluous hair and do it without reddening or irritating the skin. It is the only way known to "dissolve" the hair. It leaves the skin in perfect condition and leaves no spot or redness whatever. It is glorious to use. Get a one-dollar bottle of sulfo solution. It is a liquid which you apply to the hairs. It is all ready to use. In a few moments the hairs dissolve completely away, and the "work" is entirely done.

* * *

DIMPLES—Apply some hydrolized talc to the armpits and you will find that it will do more than anything else to regulate that excessive perspiration in the armpits and destroy all odors completely. You can obtain the hydrolized talc for fifty cents at any drug store.—ADVERTISEMENT.

ECZEMA

Also Called Tetter, Salt Rheum, Pruritus, Milk Crust, Water Poison, Weeping Skin, Etc.



DR. CANNADAY
Eczema Specialist for 15 Years.

For fifteen years I have been treating one disease alone, ECZEMA. I have handled over one million cases. I do not pretend to know it all, but I am convinced the disease is due to an excess of acid in the blood, and closely related to rheumatism and cancer. This acid must be removed.

Eczema is called by some people Itch, Tetter, Salt Rheum, Pruritus, Milk Crust, Weeping Skin, etc. I am fully convinced Eczema is a curable disease, and when I say it can be cured, I mean just what I say—C-U-R-E-D, and not merely patched up for a while to return worse than before. It makes no difference what other doctors have told you, or what all you have tried, all I ask is just a chance to prove to you that this vast experience has taught me a great deal that would be of help to you. If you will write me today I will send you a free trial of my mild, soothing, guaranteed treatment that will do more to convince you than I or anyone else could in a month's preaching. It's all up to you. If you suffer any more with eczema and refuse to merely write to me for free trial, just blame yourself. No matter where you live I have treated your neighbors. Merely dropping me a postal today is likely to give you more real comfort in a week than you ever expected to enjoy again. Do it right now; your very life may be at stake.

J. E. CANNADAY, M. D., 1273 Court Bk., Sedalia, Mo.

Reference: Third National Bank, Sedalia, or ask your banker to find out about me.

Send this notice to some poor sufferer from eczema. It will be a kind act by you.

75th ANNIVERSARY NICHOLSON'S "1843"

N-TABS
(Nafrotheleln)
For the Prompt Relief of
HEADACHES
SLIGHTLY LAXATIVE 10c
ASK YOUR DRUGGIST.

SPECIAL BARGAINS
HOUSEHOLD NECESSITIES

THIS
GOLD FINISHED IRON BED
Complete with a good spring mattress; special at $24.75



Cash or Credit Cash or Credit

REED GO-CART
RUBBER-TIRED WHEELS



Prepare now to give baby a lot of fresh air this Spring. The most healthful recreation baby can have. We have a large variety of Go-Carts ranging in prices to suit any pocketbook. Come in and see this beautiful cart at $22.50



Special for Men
CHIFFOROBE
A place for everything and everything in its place. You will know where your dressing apparel is if you procure one of these roomy chifforobes. Buy now, before the tax is levied.
Terms if Desired $16.25

Gas Stoves



We carry a complete line of high-grade Gas Stoves, and are in a position to deliver at once. Come in and look at our stock and get our prices.
Also inquire about our combination coal and gas Range, the latest and most convenient stove ever invented. A great space saver. Our prices on Stoves and Heaters range from $15.75 And Up
CASH OR CREDIT

Combination Daveno Suites



This Suite is one of the modern space and time savers, and is very useful as well as ornamental. Has large daveno, which opens up to a full-size bed, equipped with non-sag springs, is upholstered in beste leather, is finished in different styles. Sold on convenient terms..... $63.50

Franklin FURNITURE CO.
S. E. Cor. 11th and Franklin Av.

WORD ROLLS, 70c & 80c
AFTER YOU'VE GONE
BEAUTIFUL OHIO
HAWAIIAN NIGHTS
JA-DA
KISSES
SMILES
Instrumental, 40c & 50c

DENTISTRY
Truthfully Advertised



PLATE AND BRIDGEWORK $4.00 Up

I have built up a large practice by telling the people the exact truth about their teeth.

Not only in my office, but through the medium of the press.

I insist on telling the patient in advance what a prescribed operation will cost, so that if the price is not satisfactory they may go elsewhere.

I ask you to call and have your teeth examined (free of all charge and obligation)—learn what you need, and what can and should be done to place your mouth in good condition.

My Prices for Guaranteed Plates and Bridgework $4.00 UP

Nervous People Receive Careful Attention

There are no long waits. Your work is done promptly and efficiently.

Special attention given to out-of-town patients to finish their work without delay.

DR. H. E. DOWELL DOES DENTISTRY WELL
S. E. Cor. 7th and Olive Entrance 224 N. 7th St.
Opposite Republic Opposite Republic
Hours: Daily, 8 to 6; Sunday, 9 to 12

PUBLICATIONS PUBLICATIONS PUBLICATIONS

Vogue's Advance Spring Patterns



© Vogue

Overblouse No. 1725. Skirt No. 1726. The overblouse may be of bronzed Chinese crepe, the underblouse of sheer organdy, the skirt of tub flannel—which will make an ideal summer costume.

are ready now

A complete showing of new pattern designs, charming hand-colored sketches of every design, the favored materials for Spring, are now on exhibition at the Vogue Pattern Room.

The line of the new silhouette—interpreted in the straight, slim frock, and the softly draped, graceful, essentially feminine one, both markedly different from war-time fashions—is embodied in these new spring patterns, modified to suit the requirements of the woman who wishes to be correct, but not extreme.

Vogue Patterns are easy to follow. Every difficulty of cutting, fitting, and combining is forestalled. Every piece is marked in plain English with full directions. Every seam is indicated with a perforated line. Lining, goods, and trimming are cut in paper of three different colors. There is no endless changing and trying on and refitting. Just follow directions and the result is a success.

Thousands of women bridge the gap between a limited and an unlimited allowance by the use of Vogue Patterns. By using Vogue Patterns you halve your dress expense and double your dress distinction.



© Vogue

Overblouse No. 1718. Underblouse No. 1719. Skirt No. 1720. Especially designed for the sport coat of silk or wool jersey,—the coat and blouse may be of handkerchief linen or tub silk.

VOGUE
821 Century Building 313 N. Ninth Street
ST. LOUIS

Visit the Vogue Pattern Room

The Sunday Post-Dispatch has over ONE-HALF MILLION more readers than any other newspaper west of the Mississippi. "First in Everything."

Stomach Distress Stops Instantly!

Sure, quick, pleasant relief from Indigestion Pain, Gas, Acidity, Heartburn or Dyspepsia.



The moment you eat a tablet or two, all the indigestion, gases, pain, acidity and stomach distress ends —Instantly!

Costs little—All drug stores. Buy a box!



UPSET? **Pape's Diapepsin** WILL PUT YOU ON YOUR FEET ADV.

Why Gray Hair Is No Longer Necessary

New, Clean, Easy, Harmless Treatment—First Bottle Gives SATISFACTION

After having been tried and proven successful by hundreds of their customers, leading stores are recommending "Canute Water for Gray Hair" to those who wish the color of their hair restored. Stix, Baer & Fuller Dry Goods Co., Wolff-Wilson Drug Co., Famous & Barr sell it, and all questions one naturally asks are here plainly answered.

IS IT ABSOLUTELY SAFE TO USE? By all means—yes. You may use Canute Water for gray hair without the slightest fear of injury to the hair, scalp or eyes, as it contains none of the injurious elements of the ordinary hair dye, being entirely FREE from acid, sugar of lead, sulphur or coal tar products of any kind—making it as harmless to the hair and scalp as ordinary water. It is for external use only.

WILL IT SOIL THE HANDS OR SCALP? No it will not. Our own patented process prevents it from staining the hands or scalp. Canute Water for Gray Hair is an especially clean, convenient treatment — not being sticky or greasy, it restores so naturally and evenly no one will be able to tell you are using anything.

IS IT A CRUDE DYE? Positively not. That is just the thing it isn't. Canute Water is a simple method of reviving the youthful color of hair that has turned gray from age, illness or other cause. Proof that Canute Water is not a crude dye is that it has no numbered shades—the same bottle is good for all shades of hair, while, as the reader knows, crude dyes are numbered 1, 2 or 3.

HOW IS IT APPLIED? Very easily. Just wet your hair with it and allow to dry in good, fresh air. Nothing hard about that, is there? Apply on hair once daily and day by day observe the hair becoming darker and darker. And by the time you have finished the first bottle the youthful color of your hair will be restored. It will then remain that way, and simply require a retouching once every week or two as the hair grows.

CAN THE DARKENED COLOR WASH OR RUB OFF? The color will not wash off. Shampoo the hair all you like—you may even use a hot curling iron, as not even that will affect the color. On the contrary the more you shampoo the hair the softer and fluffier the hair will become. Remember, it will only be necessary to use Canute Water for Gray Hair afterward once every week or two on the new hair that grows.

Believe us, after a week you'll thank yourself for having tried it. Sold at the above-mentioned stores for $1.10 a bottle, or by mail direct. Friedman Canute Co., 18 East 17th st., New York City.



At the first

Sign of a Cold

—an embarrassing sniffle or sneeze, clogged nasal passages, hoarseness, inflamed throat, hot flushes, chills—get a bottle of the famous old family standby

Dr. Bell's Pine-Tar-Honey
for Coughs and Colds

You know how you *caught* that Cold—wet feet, damp clothing, exposure to draft and temperature changes, poor ventilation, a crowded car. Do you know how to *get rid of it?*



Get after it at once with Dr. Bell's Pine-Tar-Honey. It helps Nature to quickly clear the system of actively infectious germs, break up the congestion, relieve inflammation, sooth the irritating Cough.

Take Dr. Bell's Pine-Tar-Honey faithfully. Give it to the children, too. Don't give a little Cold or Cough a chance to develop into serious complications.

Druggists everywhere—30c., 60c. and $1.20.

DONATIONS EXEMPTED ON INCOME RETURNS

War Contributions Excepted From Payment of Levy—Other Allowances Explained.

Donations to war chests, war camp community funds and other war reliefs are regarded as deductable contributions in ascertaining net incomes for 1918, according to instructions on doubtful points received from the Bureau of Internal Revenue by Collector Moore.

They define the head of a family as one who supports in one household one or more persons connected by blood relationship, marriage or adoption. If separated from the household his eligibility depends on the nature of the separation.

If the benefactor is absent on business or military or naval service, or a dependent is absent at school or on a visit, the common home being maintained, the exemption of $2000 applies. If, however, the dependent continuously makes his home elsewhere, the benefactor, irrespective of the question of support, is not the head of a family.

Exemptions Allowed.

In the case of man and wife, the joint exemption of $2000 allowed a married couple replaces the individual exemption allowed each only if they live together. Unavoidable absence of a wife or husband at a sanitarium or asylum on account of illness does not preclude claiming the exemption. If, however, the husband continuously and voluntarily makes his home at one place and the wife at another, each must file an individual return of net income of $1000 or more, and each is assessed on the amount of net income in excess of $1000.

Those under 21 or their guardians are required to make returns if their 1918 income exceeded $1000.

Inquiries concerning allowance for bad debts are answered by the following ruling:

"Bad debts recognized as such prior to 1918 are not deductible. Only such debts as have been charged off as worthless within that year may be claimed. Where circumstances indicate that a debt is uncollectible and that legal action to enforce payment would be useless, a showing of these facts is sufficient evidence of the worthlessness of the debt.

Bankruptcy Settlements.

Bankruptcy may not be an indication of worthlessness. Actual determination of worthlessness is possible only when settlement in bankruptcy is made. Only the difference between the amount received in distribution and the amount of the claim may be considered a bad debt. The difference between the amount received by a creditor in distribution of a decedent's estate and the amount of the creditor's claim may be considered a worthless debt. Taxpayers are cautioned to answer fully all questions of which they are not doubtful, leaving these to be filled in by the revenue experts.

HIGH WAR DEATH RATE AMONG FRENCH INTELLECTUAL CLASSES

6227 Prominent in Educational Pursuits Alone Were Killed on the Battlefield.

Correspondence of the Associated Press.

PARIS, Feb. 15.—That French intellectual classes have paid in lives to a fearful extent in the war, was disclosed in the casualty returns now being analyzed, according to professions, is stated in the Paris journal Intransigeant. The records show that 6227 Frenchmen prominent in educational pursuits have been killed on the battlefield.

Paris, alone, the paper adds, has lost 3378 students of different universities and colleges, besides 350 journalists and men of letter. The figures for provincial France are not yet available, but they are said to be very large.

Since Aug. 2, 1914, most of France's great educational institutions practically have been closed, only a few elderly professors and a limited number of younger men, physically unfit for military service, remaining.

To repopulate universities and colleges without delay, is, in the view of the authorities, imperative if France is to remain in the forefront of intellectual life. M. Lafferre, Minister of Public Instruction, promises special facilities for students "as soon as they are demobilized," but the machinery by which men are returned to civilian life is working very slowly.

128TH ARTILLERY (ST. LOUIS) BAND SENT TO MONTE CARLO

Wins Out in Competition to Go on Two Weeks' Concert Tour in South of France.

The band of the 128th (St. Louis) Field Artillery has been accorded the honor of representing the Thirty-fifth Division as a divisional band, and has gone to the Monte Carlo leave area to play two weeks' concerts. This news has been received by Victor Lichtenstein, 4328 Maryland avenue, from his former pupil, Jules F. Silberberg, leader of the band of the 128th, who was formerly first violin in the St. Louis Symphony Orchestra, and lived at 4221 Page boulevard.

Silberberg said the three bands of the artillery brigade played a competition, and a like contest was held between the bands of the engineer regiment and four infantry regiments of the division. The winners of the two contests then met to decide divisional honors and the 128th Artillery band "came out on top."

In a postscript Silberberg said orders to leave Commercy for Nice at once were received on Feb. 2, and the members of the band were all excitement in preparing for the concert tour.

$250,000 TO BE SOUGHT IN ONE DAY BY PRESBYTERY HERE

Sunday, March 23, Set Aside to Raise Part of National Rehabilitation Fund of $35,000,000.

The churches of the St. Louis Presbytery will undertake on Sunday, March 23, to raise $250,000. This is the St. Louis Presbytery's quota of the $35,000,000 to be raised in the United States for church purposes, benevolence and missions this year, under the New Era Movement. Half a million of this is to be used in financing returning soldiers to get started again and another half million is to be given for the restoration of Protestant churches in Belgium, France and Italy. However, the larger portion, a total of $25,000,000, is to be used for the support of the home churches and their local work.

Dr. W. R. King of the First Presbyterian Church is the synod chairman of the movement, and Dr. F. W. Russell of the West Presbyterian Church is the presbytery chairman.

A Series of Articles on Our Part of the World

The Mississippi Valley

The Road Builders

"Westward the Star of Empire takes its way."

Just such a flood tide of national energy as we are witnessing today was the one that followed the close of the Civil War.

The soldier of the South came back to a ruined home, to devastated fields, to a whole system of living and thinking that had been crushed to pieces and burnt to cinders. But the creative energy of America was his and the new South rose on shining wings above the ashes of the old.

The Northern soldier returned to communities that had not changed at all. But he had changed, and the old conservative towns were too slow to keep pace with him. He turned westward, to face the deserts, the mountains, the hurricanes of Kansas and the blizzards of Montana.

Our fighting blood was up in those days. We wanted hard things to do. We built splendidly on the ruins of a burned and conquered land and we built just as splendidly in the wildernesses of a virgin country. Only a step behind the prairie schooner came the railroad gang—startling the solitudes of the desert with the clang of their sledges—scaring the mountain eagles with the thunder of their blasts. The Mississippi Valley, from rugged Montana in the far west to ruined Alabama on the Gulf, built roads and roads and roads.

St. Louis was in the direct east and west line between the country's geographical center and its center of population. It was in the direct north and south line between the Gulf and the Great Lakes. Only its affiliations with the conquered South prevented it from becoming at once the central railroad terminus of the West.

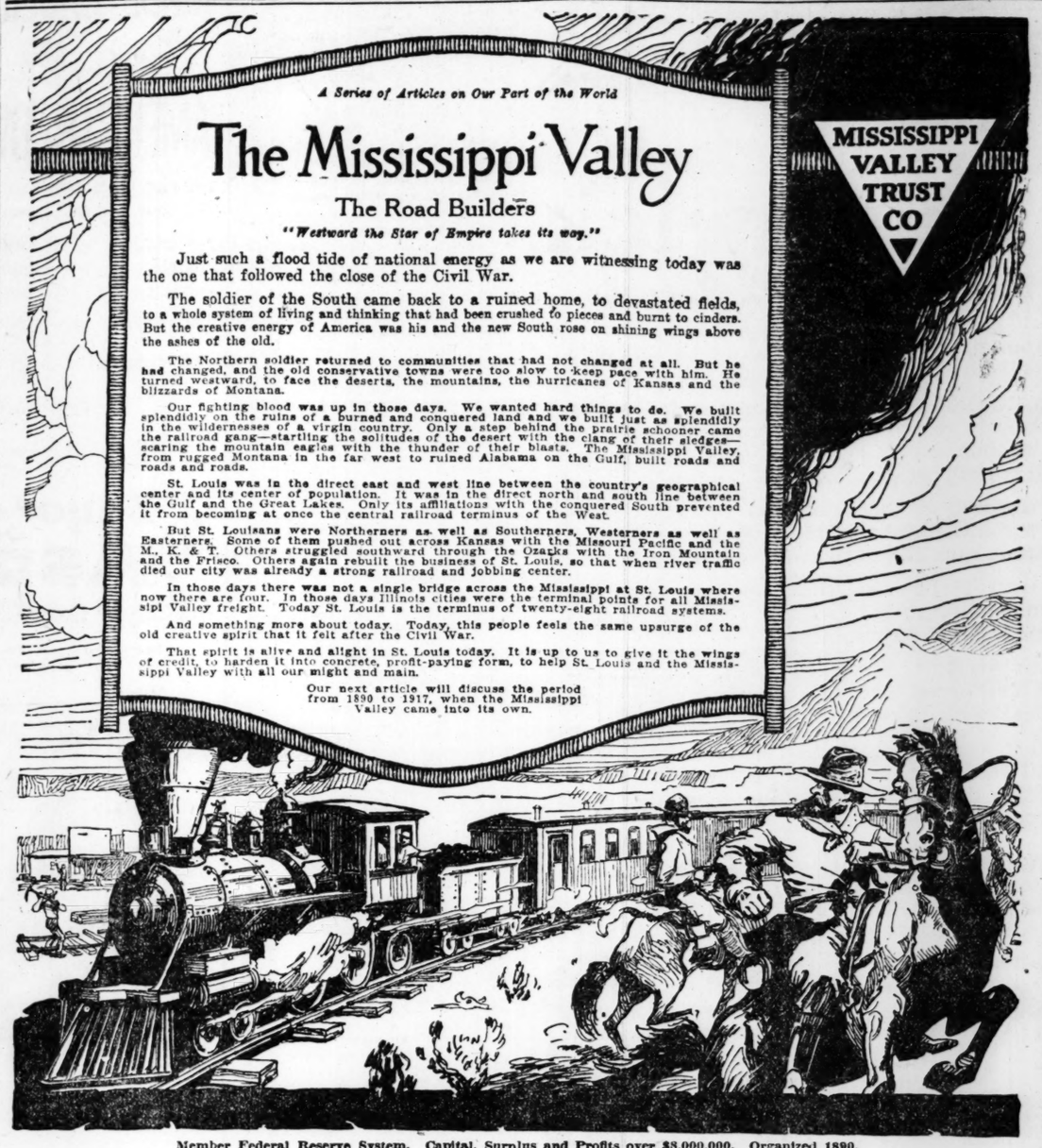
But St. Louisans were Northerners as well as Southerners, Westerners as well as Easterners. Some of them pushed out across Kansas with the Missouri Pacific and the M., K. & T. Others struggled southward through the Ozarks with the Iron Mountain and the Frisco. Others again rebuilt the business of St. Louis, so that when river traffic died our city was already a strong railroad and jobbing center.

In those days there was not a single bridge across the Mississippi at St. Louis where now there are four. In those days Illinois cities were the terminal points for all Mississippi Valley freight. Today St. Louis is the terminus of twenty-eight railroad systems.

And something more about today. Today, this people feels the same upsurge of the old creative spirit that it felt after the Civil War.

That spirit is alive and alight in St. Louis today. It is up to us to give it the wings of credit, to harden it into concrete, profit-paying form, to help St. Louis and the Mississippi Valley with all our might and main.

Our next article will discuss the period from 1890 to 1917, when the Mississippi Valley came into its own.



MISSISSIPPI VALLEY TRUST CO

Member Federal Reserve System. Capital, Surplus and Profits over $8,000,000. Organized 1890.
Financial, Trust, Bond, Real Estate, Safe Deposit, Savings and Farm Loan Departments.
Ready to Serve You Wherever You Live. FOURTH and PINE

Fruit-Juice Essences

Jiffy-Jell desserts carry real fruit flavors in essence form, in vials.

A wealth of fruit juice is condensed for each dessert. So you get a fresh-fruit dainty, healthful and delicious.

This is the new-type quick gelatine dessert—five times as good as the old kinds.

Loganberry and Pineapple are two of the best flavors. Try them.

They're found only in

Jiffy-Jell

10 Flavors, at Your Grocer's 2 Packages for 25 Cents

RHEUMATISM SUFFERERS

Try Prescription C-2223—It Has Cured Many Rheumatics

Costs Only a Trifle to Get Rid of Uric Acid, Bone Pains, Swollen Joints! Grand! Good News!

Any of the readers who suffer from bone pains, swollen muscles or joints, backaches, pains all over the body so they can hardly walk, dizziness, lumbago, or any other form of rheumatism, no matter how deep seated, should ask any of their home prescription druggists for Prescription C-2223. It would cost a good deal to consult a specialist, but you can get his Prescription C-2223 at slight cost. Take daily doses as indicated on prescription pasted on the bottle. It has helped hundreds of casts, especially the old, stubborn kind. One of the downtown druggists says that this prescription keeps down and expels uric acid from the blood, at the same time purifying and enriching the blood so that pure, rich blood is sent direct to the joints and skin surface. Those terrible aches and pains, swollen muscles, aching back and every form of rheumatism can be easily controlled at home by following the simple directions that go with this famous Prescription C-2223.

NOTICE!

If your own druggist can't supply you please send his name to C-2223 Laboratories, Memphis, Tenn.—ADV.

During the year 1918 the Post-Dispatch printed 59,878 Automobile "Wants"—18,109 more than the FOUR other St. Louis newspapers combined.



I Want an Artophone in Every Home ON FREE TRIAL

This great offer places within your own home a beautiful musical instrument that permits you to enjoy the World's Best Music at all times. You are privileged to make a thorough test of the Artophone, and when absolutely satisfied

then $5 Per Month

Do not deny yourself and family the great pleasures of music. The cost is extremely small. The Artophone plays all disc records and is a masterpiece of mechanical and cabinet design.

Models from $55 to $200

Mail the Coupon Now

Clip the coupon. Fill it in and we will submit full details of our Free Trial offer without putting one cent of obligation on you. Do not delay. Ask for particulars at once.

THE ARTOPHONE CO.
1113 Olive St. St. Louis

This coupon places you under no obligation.

MAIL THIS COUPON

THE ARTOPHONE CO.,
1113 Olive St., St. Louis, Mo.:

Gentlemen:—I am interested in the beautiful Artophone, and would like to know more about your FREE TRIAL offer.

Name .....

Address .....

Dept. 2.

NOTED ENGLISH CRITIC ON WILSON'S BOOK ON WIL

Spectacle of Son of Demo Dominating World Desti Beyond Words, Says Arch

"To us in England," writes Ilam Archer, eminent English in his new book, "The Peace dent." (Henry Holt & Co.) "th has brought one inestimable a perishable joy in the generou radeship of a reconciled An Had a pedantic or a pusillan President sat in Woodrow W seat, it might never have achieved. So far as any one ma be called the author of the reconcilement, it is beyond all the President who has been so fastly and so magnanimously f to the great traditions of his ra

This comes as practically th sentence to Mr. Archer's biog and estimate of Woodrow W "The Peace President." Of al temporary attempts to analy President's career and place i tory, it is perhaps the most in ing, because it comes from a sider, who is presumably una by the political bias which is operate in the case of an Am writing of President Wilson.

With the cultivated English true appreciation of literary ac ment, Archer dwells at leng Wilson as a literary man—a are apt to overlook. "I have n says, "attempted any critical mate of President Wilson's pl American literature. My obje been simply to show that, wh else he may be, he is a man of to the finger tips—a man stee literary traditions and possess fine literary gifts. He can mak litical science readable to the l and he can make history fasci without imparting to it the overcoloring of fiction, or the fervor of partisanship. This of his genius is not sufficient ognized either here or in his country. His administrative ac ments, both in education and tics, and his fame as a state have eclipsed his repute as a thor. But there can be little that if he had not abandone contemplative for the active li would have taken a high place a contemporary writers of the E language; and even as it is, it not to be forgotten that this Presiden is at the same time a complished and atractive men ters."

"Nothing in President W career," says Archer further his book, "has been more b criticized both in his own co and abroad than his treatme the Mexican problem. It is pr that when the time for dispass judgment arrives nothing w found to give clearer evidence strength of character and his ical insight."

"What was the alternative to dent Wilson's policy? It could have been, in the first place, a and bloody war. All parties in ico—as was clear from the de tions of Madero and the acti Carranza—would have made mon cause against an invader the United States would hav on their hands a problem and more difficult than that Britain encountered in South A In the second place, this war have worn the appearance any rate, of a war of conquest would have alienated once f the other Spanish-American already sufficiently prone to qu the disinterestedness of their neighbor of the North. In the place, the utmost success attai would have left the United State died with the charge of a vass public, resentful, turbulent, en indisposed to accept and pro the tutelage of its conquero would have had to be controlle a long time at any rate, by Am proconsuls, who, if they acted estly in the interests of the p could not possibly have revive system of exploitation which flourished under Diaz, and was the very thing that those clamoured for intervention longing to see revived."

After a careful analysis of th ficult position in which Americ placed with the outbreak o world war and the provoca which Germany gave us, Archer of President Wilson's final dec

"He had borne injury and i insult while that seemed the les two evils; but when open insu the United States was combined a no less cynical disavowal of a straint in the pursuit of the int of Germany's ruling caste, he that with that caste no free m free nation could live at peace declared for war, and the co rose at his summons. He throughout played the part of a lute, far-seeing, plain-speaking ocratic statesman; in the final ment of decision he proved hi a great leader of men." • • •

"Since the great turn of fort July, 1918—since the Landsli Autocracy set in—Mr. Wilson's tion has been unique and un leled. In virtue of the mandat great people; in virtue, too, o own character, he has at more one juncture been in very trut arbiter of the destinies of the w In the name of democracy, he spoken the doom of empires. T man of plain Scotch-Irish paren this son of an obscure Presbyt minister, Hapsburgs and Hohe lerns have come truckling for only to be told, calmly and st that mankind has no longer an for them. The wonderful and in ible drama is a theme for an Ae lus or a Shakspeare. We, its spectaters, can find no ade words for the emotion it excit us."

FURNISHED ROOMS SOMET RENT THEMSELVES, of course as a rule it pays to advertis POST-DISPATCH "WANTS."

NOTED ENGLISH CRITIC'S BOOK ON WILSON

Spectacle of Son of Democracy Dominating World Destinies Beyond Words, Says Archer.

"To us in England," writes William Archer, eminent English critic, in his new book, "The Peace President," (Henry Holt & Co.) "the war has brought one inestimable and imperishable joy in the generous comradeship of a reconciled America. Had a pedantic or a pusillanimous President sat in Woodrow Wilson's seat, it might never have been achieved. So far as any one man may be called the author of the great reconcilement, it is beyond all doubt the President who has been so steadfastly and so magnanimously faithful to the great traditions of his race."

This comes as practically the final sentence to Mr. Archer's biography and estimate of Woodrow Wilson, "The Peace President." Of all contemporary attempts to analyze the President's career and place in history, it is perhaps the most interesting, because it comes from an outsider, who is presumably unswayed by the political bias which is apt to operate in the case of an American writing of President Wilson.

With the cultivated English critic's true appreciation of literary achievement, Archer dwells at length on Wilson as a literary man—a side of our President which we in America are apt to overlook. "I have not," he says, "attempted any critical estimate of President Wilson's place in American literature. My object has been simply to show that, whatever else he may be, he is a man of letters to the finger tips—a man steeped in literary traditions and possessed of fine literary gifts. He can make political science readable to the layman and he can make history fascinating without imparting to it the cheap overcoloring of fiction, or the hectic fervor of partisanship. This aspect of his genius is not sufficiently recognized either here or in his own country. His administrative achievements, both in education and politics, and his fame as a statesman, have eclipsed his repute as an author. But there can be little doubt that if he had not abandoned the contemplative for the active life, he would have taken a high place among contemporary writers of the English language; and even as it is, it ought not to be forgotten that this great Presiden is at the same time an accomplished and atractive men of letters."

"Nothing in President Wilson's career," says Archer further on in his book, "has been more bitterly criticized both in his own country and abroad than his treatment of the Mexican problem. It is probable that when the time for dispassionate judgment arrives nothing will be found to give clearer evidence of his strength of character and his political insight."

"What was the alternative to President Wilson's policy? It could only have been, in the first place, a great and bloody war. All parties in Mexico—as was clear from the declarations of Madero and the action of Carranza—would have made common cause against an invader, and the United States would have had on their hands a problem vaster and more difficult than that which Britain encountered in South Africa. In the second place, this war would have worn the appearance, at any rate, of a war of conquest, and would have alienated once for all the other Spanish-American states, already sufficiently prone to question the disinterestedness of their great neighbor of the North. In the third place, the utmost success attainable would have left the United States saddled with the charge of a vassal republic, resentful, turbulent, entirely indisposed to accept and profit by the tutelage of its conqueror. It would have had to be controlled, for a long time at any rate, by American proconsuls, who, if they acted honestly in the interests of the people, could not possibly have revived the system of exploitation which had flourished under Diaz, and which was the very thing that those who clamoured for intervention were longing to see revived."

After a careful analysis of the difficult position in which America was placed with the outbreak of the world war and the provocations which Germany gave us, Archer says of President Wilson's final decision: "He had borne injury and covert insult while that seemed the lesser of two evils; but when open insult to the United States was combined with a no less cynical disavowal of all restraint in the pursuit of the interests of Germany's ruling caste, he saw that with that caste no free man or free nation could live at peace. He declared for war, and the country rose at his summons. He had throughout played the part of a resolute, far-seeing, plain-speaking democratic statesman; in the final moment of decision he proved himself a great leader of men." * * *

"Since the great turn of fortune in July, 1918—since the Landslide of Autocracy set in—Mr. Wilson's position has been unique and unparalleled. In virtue of the mandate of a great people; in virtue, too, of his own character, he has at more than one juncture been in very truth the arbiter of the destinies of the world. In the name of democracy, he has spoken the doom of empires. To this man of plain Scotch-Irish parentage, this son of an obscure Presbyterian minister, Hapsburgs and Hohenzollerns have come truckling for mercy only to be told, calmly and sternly, that mankind has no longer any use for them. The wonderful and incredible drama is a theme for an Aeschylus or a Shakspeare. We, its living spectators, can find no adequate words for the emotion it excites in us."

HOW SOLDIERS MAY OBTAIN $60 BONUS FOR SERVICE

Draft Boards and Camp Commanders Notified of Requirements Under New Act of Congress.

Draft boards and commanders of military units have received a circular from the War Department informing discharged soldiers how to get the $60 bonus approved by Congress in the revenue bill. Those entitled to the bonus are all persons serving in the military or naval forces during the present war, who have, since April 16, 1917, resigned or been honorably discharged; who have been placed on the reserve or inactive list, or who at any time hereafter, but not later than the termination of the current enlistment of term of service, may resign or be honorably discharged.

The bonus shall not be paid to any person appointed to or inducted into the service on or prior to Nov. 11, 1918, who failed to report for duty on or prior to that date, nor shall it be paid to any person who is entitled to retired pay, nor to any person who has already received one month's pay under provisions of section 9 of the act entitled "An act to authorize the President to increase temporarily the military establishment of the United States," approved May 18, 1917.

Claim for the bonus must be made to the zone finance officer, Lemon Building, Washington, D. C. The applications must contain the discharge certificate, or order for discharge or relief if no certificate was issued, but both certificate and order if both were issued, the paper bearing indorsement of final payment being required; a statement of all military service since April 16, 1917, showing place and date of reporting at first military station, and address to which check is to be sent.

When settlement has been made all personal papers will be returned to the applicant with check. No further correspondence is necessary, except to advise of change of address of applicant.

No other disbursing officers are authorized to pay the $60 bonus.

When the Baby Needs a Laxative---

No one knows better than the ever-watchful mother—the natural doctor of the family in all the small ills—that when the baby is out of sorts it is usually due to indigestion or constipation.

It is always well, in any of its illnesses, to look for this cause. The diet may have to be changed, but before good can result from it, the bowels must be moved.

The mother has the choice of many medicines—cathartics, purgatives, bitter-waters, pills, physics, etc. But the little body doesn't need such harsh remedies for they wrench the system and do only temporary good, so often followed by an unpleasant reaction.

A better plan is to employ a mild, gentle laxative of which only a little is required. There is a combination of simple laxative herbs with pepsin sold by druggists under the name of Dr. Caldwell's Syrup Pepsin that thousands of mothers have used successfully for baby's constipation and its accompanying ills, such as belching, wind colic, restlessness, sleeplessness, etc.

The nursing mother will also find it ideal for herself, and it is especially important that she be free from constipation.

Syrup Pepsin is guaranteed to do as promised or the druggist will refund the money. Thousands of cautious families have it in the house, secure against the little ills.

Dr. Caldwell's
SYRUP PEPSIN
The Perfect Laxative

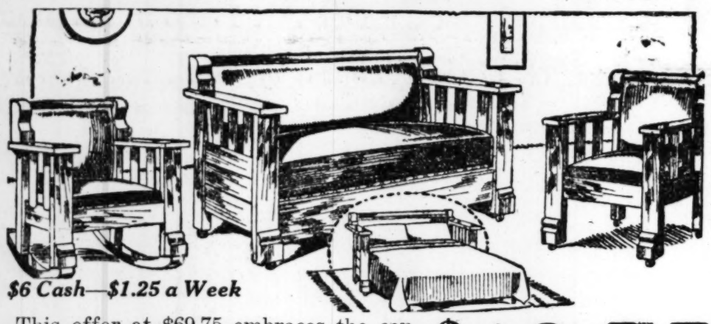
PRICE AS ALWAYS

In spite of greatly increased laboratory costs due to the War by sacrificing profits and absorbing war taxes we have maintained the price at which this family laxative has been sold by druggists for the past 26 years. Two sizes—50c and $1.00.

FREE SAMPLES

If you have never used Dr. Caldwell's Syrup Pepsin send for a free trial bottle to Dr. W. B. Caldwell, 468 Washington St., Monticello, Ill. If there are babies at home, ask for a copy of Dr. Caldwell's book, "The Care of Baby."

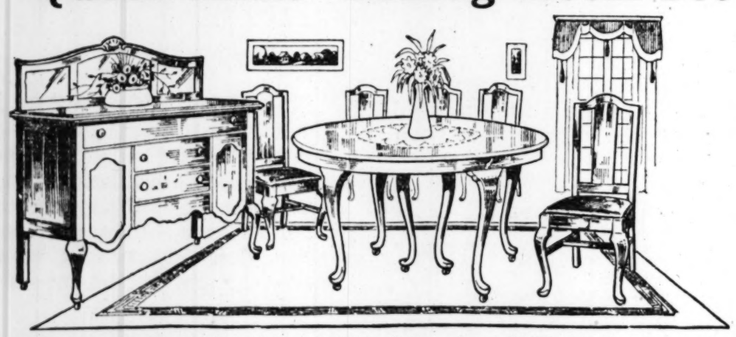
3-Piece "Duofold" Suite



$6 Cash—$1.25 a Week

This offer at $69.75 embraces the convertible Davenport, the Rocker and the Armchair—all included, all matching one another. They are genuine "Duofolds," which means best quality..... **$69.75**

"Queen Anne" Dining-Room Set



Massive and ornate "Queen Anne" Suite, just as pictured. The kind of set you like better each year. Substantially made by expert cabinet workers, and finished in elegant American walnut.

Easy Payments —$9 Cash, $1.50 a Week.

$96.50

—Buffet —Ext. Table —Four Chairs

Bedroom Suite
William and Mary style, American walnut finish, consisting of bed, dresser, chiffonette and triple mirror toilet table..... **$139.50**

Living-Room Suite
Queen Anne davenport, Arm Chair and rocker; cane backs and upholstered in blue velour..... **$129.75**

Buettner's
N. E. Corner Washington Ave. at Eighth St.

Important As Your Daily Meals

Keeping posted and being entertained by reading the DAILY POST-DISPATCH are vital necessities like sleeping and eating. Living in quiet and darkness six days a week and coming to life on the Sabbath is like reducing your very existence about 85%.

The POST-DISPATCH does not "save up" the week's news for Sunday. If it did, no Sunday paper ten times its size could hold it.

What's more, things happen during the week. Big news breaks on week days. About 90% of the biggest news stories of the war were first reported in the DAILY POST-DISPATCH.

Make a Habit of Reading the
DAILY POST-DISPATCH
A Complete Newspaper

Embodying

News Between the covers of its 12 to 32 pages are published daily news and snapshots from all parts of the world via the **reliable Associated Press,** special staff correspondents, private wires and cables.

Pictures The Daily Magazine on the front page of the second section is a timely pictorial presentation of current happenings and of persons in the public glare.

Comics A back page of laugh-makers. Prominent artists like Bud Fisher, Goldberg and Jean Knott, any one of whom would make a sphinx chuckle.

Fiction The kind that's mixed with love, mystery, romance, and a dash of gold. A gripping story, among others equally entertaining, entitled, the "Destroying Angel," by Joseph Vance, is now running.

And Besides

A Woman's Page—Live Sports News—Society and Drama—Late Authentic Market and Financial News and withal the widest range of **Advertisements,** both **Classified** and **Display,** serving as a convenient guide for shoppers.

No Week's Reading Is Complete Without YOUR

DAILY POST-DISPATCH

FURNISHED ROOMS SOMETIMES RENT THEMSELVES, of course, but as a rule it pays to advertise in POST-DISPATCH "WANTS."

GIRLS! BEAUTIFY YOUR HAIR WITH "DANDERINE"

Get a Small Bottle! Freshen Your Scalp! Stop Falling Hair! Remove Dandruff! Grow Lots of Wavy, Glossy, Beautiful Hair—You Can!



"DANDERINE" GROWS HAIR

Besides doubling the beauty of your hair at once, you will shortly find new hair, fine and downy at first, but really new hair growing all over the scalp. Costs little.

—ADV.

TOBACCO HABIT



Easily Conquered in 3 Days

Picture No. 1—Shows how tobacco has nearly wrecked a man's career. He has become nervous, dyspeptic and irritable; he cannot sleep well, has lost his energy and ambition. No. 2—The doctor says: "I'm giving you this medicine but it will do very little good, unless you stop killing yourself with tobacco." No. 3—Still a slave; another collapse. No. 4—Wife reads advertisement of Mr. Woods. No. 5—Writes for Woods' FREE BOOK. No. 6—Being convinced by multitude of proofs, he has ordered remedy which is now doing him good. No. 7—Has begun to overcome tobacco craving. Already is feeling much better; vigor and ambition returning. No. 8—Surprising improvement; all craving gone, filled with new courage and backed by good health. No. 9—Remained cured. No. 10—According to Easter: No trouble to resist temptation of tobacco in any form. No. 11—By clear-headedness, good health and energy, he has now become prosperous.

Would You Like to Quit Tobacco Quickly and Easily and Enjoy Yourself a Thousand Times Better While in Robust Health?

STOP RUINING YOUR LIFE Why continue to commit slow suicide when you can live a really contented life, if you only get your body and nerves right? It is unsafe and torturing to attempt to rid oneself of tobacco by suddenly stopping with "will-power"—don't do it. The correct way is to eliminate nicotine poison from the system, and genuinely overcome the craving.

Tobacco is poisonous and seriously injures health in several ways, causing such disorders as nervous twitchings, sleeplessness, gnawing, or other uncomfortable sensation in stomach; constipation, headache, weak eyes, loss of vigor, red spots on skin, throat irritation, catarrh, asthma, bronchitis, heart failure, melancholy, lung trouble, impure (poisoned) blood, heartburn, torpid liver, loss of appetite, bad teeth, foul breath, insatiable lack of ambition, weakening and falling out of hair and many other disorders.

Overcome that peculiar nervousness and craving for cigarettes, cigars, pipe, chewing tobacco, or snuff. Now is an opportunity to receive **FREE** a carefully compiled treatise on the subject, containing interesting and valuable information that you should be glad to learn about. This book tells all about the renowned THREE DAYS' METHOD by which thousands and thousands have freed themselves from the life-wrecking tobacco habit. Full particulars, including the book on tobacco and snuff habit, will be mailed **FREE TO YOU**, in plain wrapper, promptly. All you need do is merely **REQUEST IT.** A postcard will do. Address:

FREE

EDWARD J. WOODS, TF-27, Station F, New York, N. Y.

NOTE.—To those who are injuring their health, making themselves nervous, dyspeptic, etc., by excessive use of cigarettes, cigars, pipe, snuff or chewing tobacco:—now you may easily become your own master.

Children Love Candy Cascarets

Careful mothers know that Cascarets in the home mean less sickness, less trouble, less worry, less cost. When one of the kiddies has a white tongue, feverish breath, sour stomach or a cold, a Cascaret quickly and harmlessly "works" the poisons from the liver and bowels and all is well again.



TO MOTHERS! While all children detest castor oil, calomel, pills and laxatives, they really love to take Cascarets because they taste like candy. Cascarets "work" the nasty bile, sour fermentations and constipation poison from the child's tender stomach, liver and bowels without pain or griping. Cascarets never disappoint the worried mother. Each 10 cent box contains directions for children aged one year old and upwards.

—ADV.

BROTHER WRITES OF COL. M'MAHON'S DUTIES

Former Leader of the 138th Infantry Commands St. Sulfice, Important Base of Supply.

An interesting letter describing the activities of Col. Edmund J. McMahon, who formerly commanded the 138th (St. Louis) Infantry, has been received from his brother, Capt. James J. McMahon, who is with the Fifty-second Pioneer Infantry in France. Col. McMahon is in charge of St. Sulpice, one of the biggest bases of supplies of the A. E. F. An effort is being made to have him transferred to the 138th Infantry, as former commander of the regiment, in time for the regiment's homecoming.

The letter in part follows:

"As you know, I visited Ed at St. Sulpice and, take it from me, he has one of the biggest jobs in the A. E. F. The camp is about three miles long by a mile wide. Under his command are 109 warehouses housing stores for all principal branches of the service, including quartermaster, ordnance, chemical warfare, engineers, motor transportation, etc. There are about 200 officers and 1100 men under his command, also about 1800 German prisoners (out of whom they get more actual work than any other place I have been) and some Chinese who, as far as work is concerned, would be overpaid at one cent a day.

Is Busy Place.

"St. Sulpice is one of the busiest little places you would want to see. Before the armistice they were busy pushing needed supplies to the front; now they catch it both ways, with supplies going up and guns, ammunition, chemical warfare supplies and so on coming back. The spirit of co-operation among the different departments at the camp is what impresses one. You undoubtedly know that you generally find jealousy among the different departments, a sort of each-man-for-himself attitude. At St. Sulpice they are working more like a big family. If the chemical warfare has a shipment coming in and is crowded for warehouse space the Q. M. makes room, the ordance helps out the Q. M. and that's the way it goes.

"The men are housed in barracks and it certainly is a delight to go through their quarters, kitchens and baths. The inspectors have reported it as the cleanest camp in the A. E. F.

Food Is Important.

"Especial attention is paid to the quality, quantity and proper preparation of food. As for amusement, they have a building erected out of lumber supplied by the "Y," with a large stage and a capacity of 3000. Several real wide-awake officers constitute the Committee on Entertainment, and nothing worth while in this line that comes within several miles of Bordeaux escapes them. St. Sulpice is 15 miles from Bordeaux.

"They recently have had a 'Y' man sent out there to look after entertainment and athletics. He comes in handy in securing the 'movies.' There is something worth while on the program every evening. As a matter of fact, I had just come from the 'woolly' part of the country—the deserted villages, dugouts and so on. I had figured on spending most of my evenings in Bordeaux. Instead, I was very much in evidence at the auditorium, enjoying boxing bouts, theatricals and movies.

"They also have their own bakery in camp and get fresh bread every day. Boy, it almost seemed like home to me. Sometimes, up in our territory, bread is so hard by the time it reaches us we almost have to use a saw on it."

LONDON "BOBBIES" UNARMED

Order to Police to Turn in All Swords.

Correspondence of the Associated Press.

LONDON, Feb. 10.—The last vestige of military equipment was taken from the London police today when an order was issued by the Commissioner of the Metropolitan Force for the return to the stores of all swords and scabbards.

In the old days superintendents, inspectors and all mounted men carried swords and were instructed in cutlass drill. The weapons were occasionally used in the suppression of riots. Years ago the inspectors were deprived of their swords, which they hung in the police stations. The order withdrawing the swords will not lead to the withdrawal of automatic pistols, a supply of which is kept in every police station for use in cases of emergency. In ordinary times the London "Bobby" goes out for duty armed with no more effective weapon than the law and the impressive dignity of his six-foot personality.

Series of Lectures on Christ.

On Sunday evenings during Lent the pulpit of St. Francis Xavier (College) Church will be occupied by the Rev. William F. Robison, S. J. The Passion of Christ will be considered under the title of "The Undying Tragedy of the World." The particular subjects and the dates of the lectures are: March 9, "Judas and Disloyalty;" March 16, "The Sanhedrim and Duplicity;" March 23, "Pilate and Time-Serving;" March 30, "Herod and Lust;" April 6, "The Soldiers and Cruelty;" April 13, "The People and Apostasy."

Four Churches in Union Service.

A musical service will be held at Westminster Presbyterian Church, Union and Delmar avenues, this evening, in which the choirs of Pilgrim Congregational, Central Presbyterian, Union Avenue Christian and Westminster Presbyterian Churches will join. The congregations of the four churches will unite in a union service.

Pick workers through Post-Dispatch Situation and Help Wanted Columns.



The Aeolian Company Announces Two

DUO-ART ROLLS BY PADEREWSKI

His Own Famous "Minuet" and the Chopin "Butterfly" Etude

Being the first to be completed of the series played by the master under his contract to record his interpretations exclusively for the Duo-Art Piano in the future

A Letter From Paderewski to the President of The Aeolian Company

My dear Mr. Tremaine:—

I am sending you herewith my signed contract under the terms of which I agree to produce music rolls for the Duo-Art exclusively in the future.

I avail myself of this opportunity to again congratulate you on your splendid achievement in the production of the Duo-Art Piano. This instrument is without question greatly superior to any other of its kind and I shall be glad indeed to have my playing reproduced with such manifest fidelity.

Very sincerely,
I. J. Paderewski (Signed)

August 1st, 1918

What the DUO-ART Is

The Duo-Art Piano is the most remarkable musical instrument the genius of man has yet produced. With its development and final perfection the ultimate stage in the evolution of the piano has been attained.

It is difficult, indeed it is not possible, to convey in words an adequate description of the Duo-Art Piano. This is because its great outstanding feature is its reproduction of the performances of the great pianists; and the character and excellence of an interpretative musical performance cannot be conveyed by any written or verbal description. It must be heard to be understood and appreciated.

The Duo-Art Piano *reproduces the actual playing of the great pianists.* Let your imagination have rein for a moment and realize what this means.

Suppose you owned a piano on which Paderewski had played the great masterpieces of music; compositions of Liszt, Chopin, Beethoven and all the other immortal composers. And suppose that right in your own home, whenever you desired, this miraculous instrument would repeat these performances as the master himself played them.

This is precisely what the Duo-Art Piano does. It produces the playing of Paderewski and not Paderewski alone, but all the other great pianists, and does it with absolute fidelity. Every element of tone, technique and expression is preserved, giving you a perfect reproduction of the artist's original performance.

Descriptive Literature on Request

THE AEOLIAN COMPANY

In St. Louis at 1004 Olive St.

NEW YORK LONDON PARIS MADRID MELBOURNE

STEINWAY & SONS' EXCLUSIVE REPRESENTATIVE

Reach Two to One
The Post-Dispatch, every day, sells *twice as many* newspapers in St. Louis as the Globe-Democrat.

ST. LOUIS POST-DISPATCH

Sunday Post-Dispatch Today, 92 Pages.
FIRST NEWS SECTION, 14 PAGES.
SECOND NEWS SECTION, 14 PAGES.
THIRD NEWS SECTION, 8 PAGES.
FOURTH NEWS SECTION, 14 PAGES.
REAL ESTATE SECTION, 8 PAGES.
WANT DIRECTORY, 10 PAGES.
SUNDAY MAGAZINE, 16 PAGES.
ROTOGRAVURE SECTION, 4 PAGES.
COMIC SECTION, 4 PAGES.
"FIRST IN EVERYTHING"

PART FOUR. Pages 1-14 — ST. LOUIS, SUNDAY MORNING, MARCH 9, 1919. — PRICE { ST. LOUIS AND FORTY-MILE RADIUS.....5 CENTS / BEYOND THE FORTY-MILE RADIUS.....7 CENTS

FRANCIS FREELY USES "HELL" IN TELLING SENATE OF BOLSHEVIKI

Everybody Wearing a White Collar Is Being Killed, Ambassador Testifies Before Overman Committee as He Warns Allies Against Letting Lenine-Trotzky Outfit Have Its Way.

ONLY FEW RUSSIANS FAVOR BOLSHEVISM

St. Louisan Declares Not More Than Tenth of People Sympathize With Radical Rule—Sees Spread of German Influence.

By a Staff Correspondent of the Post-Dispatch and New York World.

WASHINGTON, March 8.—Ambassador David R. Francis of St. Louis, obeying literally the committee's injunction to another witness to stick the facts and not paint pictures, found it impossible to keep the word "hell" out of his testimony today before the Senate Committee investigating Bolshevik propaganda. He gave an unexpurgated version of what he said on several occasions in Russia.

Most of the Ambassador's statement, which occupied the greater part of the day, followed closely the lines of the interview with him which was published in the Post-Dispatch the day of his arrival in Washington after three years in Russia.

He interpolated some stories by way of giving the committee an accurate understanding of the feelings of a Missourian in a country where, after the Bolsheviki came into power, he wasn't wanted, but where he was determined to stay as the representative of his country.

"I didn't have any personal fear while I was in Russia," he said, "but as I look back over my experiences I marvel that I didn't."

He added that, if it had not been for the ailment that caused him to go to London for an operation, he would probably be there yet.

He Learns of a Revolution.

While Francis was in Archangel Gen. Poole, the commander of the Allied forces there, said to him: "There was a revolution here last year." The Ambassador replied, according to his testimony, "The hell you say, who pulled it off?"

"I did," replied Chaplin, a Russian naval officer on Poole's staff. The "revolution" was a coup d'etat by which the Government at Archangel was temporarily kidnaped. Chaplin reasoned that there was no further use for the Government, since the allied forces had arrived, and took the quickest means of getting rid of it. Francis told him that he had been guilty of gross usurpation of power and directed that he should not further circulate the proclamation of the revolution which he still had.

Francis heard that American soldiers at Archangel were running the street cars. He called Maj. Nichols on the telephone and said, "Don't you know that that will raise hell in America?" The Major said that he had been asked whether he had any men who could operate cars. As most of the battalion had been recruited in Detroit, he replied that he had. For 30 hours the cars were run by American soldiers and because no fares were charged other soldiers had to be stationed at the street corners to handle the crowds that wanted to ride.

Praises American Soldiers.

"The American soldiers in Russia," said Francis, "showed the same spirit as our soldiers on the western front. They wanted to get into a fight."

Soon after the Americans arrived, Francis met two soldiers on the street. He told them how glad he was to see them. They were polite, but showed no particular interest. Then he said that he was the American Ambassador. They remained polite, but unresponsive. As he turned away one of them stopped a man who was with him and said: "Who is that fellow?" "That," replied the Ambassador's companion, "is Gov. Francis."

"Well," said one of the soldiers, "why in the hell didn't he say so?"

"You see," said the Ambassador, in telling the story, "these men were from the Middle West and they knew me by reputation."

Francis declared that not more than one-tenth of the people of Russia were in sympathy with Bolshevism. He said that the present Bol-

Continued on Page 2, Column 4.

Robins Would Testify to Refute Francis' "False Statements"

CHICAGO, March 8.

RAYMOND ROBINS, former American Red Cross commissioner to Russia, sent a telegram tonight to Chairman Overman of the committee investigating lawless propaganda, requesting permission to again appear before the committee and refute "false statements" reported to have been made before the committee by Ambassador Francis.

'RING 'ROUND ROSY' CHASE OF THIEF SEEN BY CROWD

Negro Captured by Two Detectives After Humorous Spectacle in Union Station Midway.

Two detectives played "Ring Around Rosy" with a negro purse snatcher in the midway at Union Station at 7 o'clock last night in the presence of a highly entertained crowd, some persons in which offered to lay wagers on the detectives' chances of catching the negro.

Mrs. C. C. Light of Crane, Mo., was in the main waiting room when the negro snatched her hand bag containing $18.02 and railroad tickets from beneath her arms. He ran into the midway and Mrs. Light informed the train caller of her loss.

The train caller, in his fog-horn voice, announced the theft and Detectives Bender and Garvey were soon upon the negro's track. When he circled the candy booth in the middle of the midway the detectives circled in his wake. They ran so swiftly that travelers who arrived when the chase was at its height could not tell whether the detectives were chasing the negro or the negro chasing the detectives.

After circling the booth a dozen times the negro "changed base" and began circling the newspaper and magazine booth. The detectives continued the pursuit and circled the second booth several times before it occurred to them to double back. The inspiration struck both simultaneously and they reversed. The negro did likewise and kept ahead until the detectives got their signals working. Garvey then continued after the negro and Bender reversed. The negro was trapped. He returned Mrs. Light's handbag and went with the detectives to Central Police Station, where he registered as Douglas Moon, 21 years old, no home.

U. S. ENVOYS UNWILLING TO ADOPT PLAN TO PUNISH KAISER

By the Associated Press.

PARIS, Friday, March 7.—The findings of the commission on responsibility for the war is still incomplete. It is understood the commission will conclude that the officials of the Central Powers were morally guilty of the most heinous crimes, but that physical punishment would of necessity be retroactive.

The Americans have announced themselves as unwilling to adopt any expedients, the constitutionality of which might be questioned in the United States and in that event the Europeans would have to act alone if they were determined to punish the officials involved.

A possible solution suggested is the formal denunciation in the preliminary peace treaty of the officials of the central empires.

RICHMOND HEIGHTS MAYOR SHOT

Wounded in Shoulder When Robbers Attack Youths.

James M. Jensen, 35 years old, president of the Jensen Printery and Mayor of Richmond Heights, was shot through the left shoulder at 12:30 this morning when he went to the rescue of two young men who were about to be held up by highwaymen near the end of the Market street line. Jensen, who is not believed to have been seriously injured, is being treated in his home, 23 Sunset avenue.

Mayor Jensen was returning home in an automobile and had become stalled in the road. A watchman, George W. McCready, was assisting him and they heard cries for help. Jensen grasped a club and started with McCready to give assistance. Jensen struck one of the highwaymen, who then shot him. McCready then opened fire and the robbers fled. It is not known whether either of the two highwaymen was wounded.

NO CUT IN ATHRACITE PRICES

By the Associated Press.

HAZLETON, Pa., March 8.—The G. B. Markle Coal Co., one of the largest individual anthracite producing firms, announced today that there will be no reduction in the price of fuel April 1, as has been customary in previous years, but that present rates will continue until May 1.

Then 15 cents per ton will be added on domestic sizes every month for five months.

35TH'S ARGONNE LOSSES 6967

Correspondence of the Post-Dispatch.

PARIS, Feb. 22.—Official figures on the casualties in the 35th Division, given out recently for the first time in France, show the Division suffered 8000 casualties in its entire period of service in France.

Of this number 6967 occurred in the five days of the Argonne fighting. The casualties are classified as follows: Killed, 666, wounded 6727, missing 523, died of wounds 84.

Continued on Page 3, Column 5.

I. C. C. EXAMINER FINDS 20C COAL ARBITRARY VALID

St. Louis Chamber of Commerce Wanted City to Be Grouped With East St. Louis on Mine Rates.

REPORT NOT BINDING UPON COMMISSIONERS

Contention Disputed That Unfair Advantage Results From Terminal Distribution—Folk Says Case Will Be Fought to the Last.

By a Staff Correspondent of the Post-Dispatch.

WASHINGTON, D. C., March 8.—In an opinion made public this afternoon Arthur R. Mackley, attorney examiner for the Interstate Commerce Commission upholds the validity of the St. Louis Terminal Association's charge of 20 cents a ton for transferring coal from Illinois mines across the river from East St. Louis to St. Louis. Mackley holds that differential in favor of East St. Louis represents a proper charge by the Terminal Association for its service, and recommends that the complaint brought by the St. Louis Chamber of Commerce, praying for equality of rates to both sides of the river, be dismissed.

The finding of the attorney-examiner he pointed out in a statement accompanying his report, are tentative and must not be referred to as the decision of the commission, which is yet to be reached.

The usual procedure of the commission after the filing of a proposed report by an examiner, is to allow 20 days for the filing of acceptances or briefs. If a brief is filed, the case may then be set down for argument before the commission. The report of the examiner may be accepted by the commission, modified or rejected altogether. There is precedent for each of these courses.

The case is that of the St. Louis Chamber of Commerce against the Baltimore & Ohio Railroad and others. Joseph W. Folk and Sidney F. Andrews represent the complainant. As intervenors are named Charles H. Daues, for the City of St. Louis, and R. W. Roplequet for the East St. Louis Chamber of Commerce, Commercial Club of Granite City and East Side Manufacturers' Association. A. P. Humberg and 16 others are named as attorneys for the defendants.

Rate Re-Group Urged.

The St. Louis Chamber of Commerce contended that in view of the extensive grouping of the mines from which the same rates are charged, the distance of the mines of the largest Illinois group from East St. Louis varying from a minimum of nine miles to a maximum of 82, there should also be a grouping of St. Louis and East St. Louis for rate making purposes. It was pointed out that only the river separates the two and that they constitute and should be treated as one industrial district.

"The complaint," says the examiner's report, "is primarily one of discrimination and it would be equally satisfactory to the complainant whether the alleged inequality were removed by an increase in the rate to East St. Louis or by a reduction of the rate to St. Louis.

East St. Louis intervened in opposition to the petition on the ground that it was entitled to the benefit of its location at the door of the Illinois coal deposits. It suggested that the 20-cent differential in its favor should, if anything, be increased.

The St. Louis contention, in brief, was that a unified terminal such as that of the St. Louis association, which operates both side of the river and uses bridges and a ferry between the two cities, means a uniform rate within the terminal. Criticism was also made that although on East St. Louis coal the proprietary lines absorb the terminals charge of 10 cents a ton for terminal delivery, they make no absorption of any parts of the 20-cent charge on St. Louis coal.

Question of Absorption.

The report stresses the reply to the criticism, the defendants having justified the East Side absorption by reason of the competition of carriers that make deliveries on their own lines direct from the mines. The Terminal Association, as quoted in the report, also contended that on the greater part of the St. Louis coal an even greater absorption is required by the East Side lines than on East St. Louis coal. This condition is brought about, it was stated, by the necessity of meeting the rates of independent terminal lines from the mines. An absorption of 13 cents a ton, it was said, is required to be made on about 61 per cent of the St. Louis coal received from the Illinois mines.

The report says that the proprietary lines and particularly certain nonproprietary lines assert "that they could not continue also to absorb this 13 cents a ton if they

PRESIDENT CONTINUES TO ENJOY VOYAGE; SEA SMOOTH

Has Not Yet Decided Any Radical Changes Are Necessary in League Covenant.

ON BOARD U. S. S. GEORGE WASHINGTON, March 8 (by wireless to the Associated Press).—The impression gathered by those who have come into contact with President Wilson is that the opposition which has developed to the league of nations covenant has not caused him to decide that any radical changes are necessary. It is recognized that changes in phraseology and minor particulars are possible, but it is understood that President Wilson is not looking for any fundamental alteration.

Thus far the Presid nt has given little consideration to these questions. He continues his enjoyment of an uneventful voyage.

Rain again set in today. The sun has not been seen from the George Washington since the morning after her departure, but the sea continues smooth.

Mr. Wilson today received wireless dispatches from Paris on the progress being made at the peace conference.

ASSERTS REPORTS EXAGGERATED RIOTING OF CANADIAN SOLDIERS

Gen. Colquheun, in Statement on Subject, Tells of Courtesy to Officers—Girls Not Mistreated.

By the Associated Press.

LONDON, March 8.—Gen. Colquheun, in the course of a statement on the rioting of Canadian soldiers at the Kinmel military camp at Rhyl, Wales, said that no attack was made on the officers, who were treated with courtesy.

The disorder is said to have been due to impatience to get home.

"I myself went in and out among the men freely," he added, "and some of them actually put down loot in order to salute me—then they picked up the loot again.

"The reports of the damage to the camp are greatly exaggerated. Some 50 or 60 men got out of hand and attacked some canteens. The men in one camp, anticipating danger, armed themselves and, contrary to express orders, fired. That was on Wednesday, when the fatalities occurred.

"The girls' camp was not attacked. As a matter of fact, the girls were treated with the utmost chivalry. No man entered the girls' rooms while they were occupied.

"One man raised the red flag in an attempt to introduce Bolshevism. He was shot."

DISABLED SHIP CARRYING 1000 TROOPS PASSES VIRGINIA CAPES

Transport Receives Aid of Tugs and Is Said to Be in No Danger.

By the Associated Press.

NORFOLK, Va., March 8.—The transport Burford, carrying more than 1000 officers and men, reported helpless off the Virginia coast, passed in the Virginia Capes late tonight. Reports to the naval base wireless stations said the transport was proceeding under convoy to Newport News.

By the Associated Press.

NEWPORT NEWS, Va., March 8.—Distress calls from the transport Buford, helpless off the Virginia coast, with more than 100 officers and men aboard, were answered tonight by tugs, which left to bring her into port. The vessel reported her steering gear disabled.

The messages stated the ship was in no danger.

U. S. FOOTS BILLS IN ANTI-LEAGUE CAMPAIGN

Senators Franking Out Opposition Speeches in Large Numbers, Through Congressional Record.

WASHINGTON, March 8.—The Government, to a large extent, is footing the bills for sending out enormous quantities of Congressional literature on the opposition to the league of nations as proposed by President Wilson.

Republican leaders have announced that one million copies each of the speeches delivered by Senator Lodge and Knox are being distributed throughout the country. Several hundred thousand of those made by Senators Borah and Reed also are jamming the mails.

4 MURDERED AS A SACRIFICE

Michigan Man Wanted Livestock Slain After Killing Mother and 3 Children.

By the Associated Press.

CASEVILLE, Mich., March 8.—Paul Magge, 30 years old, was arrested tonight after the finding of the bodies of his aged mother and three children. Magge told police officers, they said, that he had killed the four as a "religious sacrifice," and asked the police to return to his farm and kill any livestock that was still alive.

CANDIDATE IS 83 YEARS OLD

C. L. Robinson, 83 years old, of Lebanon, Ill., who for 32 years has held the office of city clerk of that city, has just announced that he will again be a candidate for re-election to the office he has held for over a decade. He belives he is the oldest officeholder in Southern Illinois.

Indications are that he will be re-elected without opposition.

Are you going to the Theater, or Movies tonight? If so, see Pages 12 and 13, Part 2.

ELLIOTT FAVORS RAIL PORTFOLIO IN THE CABINET

Northern Pacific Head Says Transportation Is of Such Vital Importance as to Justify That Recognition.

SEES POSSIBLE SERIOUS SITUATION

Regulated Competition Should Be Continued, He Declares in Chicago Speech—Opposes Government Guarantees.

By the Associated Press.

CHICAGO, March 8.—The early return of the railways to operation by the companies which own them and the passage of constructive legislation to enable private operation to be made successful, were advocated by Howard Elliott, chairman and President of the Northern Pacific Railway, in an address before the Commercial Club of Chicago at a dinner here tonight.

"The Pennsylvania system," he said, "furnishes 12.2 per cent of the total ton mileage and 14½ per cent of the total passenger mileage of the steam roads of this country. On Dec. 31, 1917, that system had 233,600 employes, and on Dec. 31, 1918, it had 273,101 employes. Although the ton mileage handled in 1918 was less than in 1917 (the railways being in the year 1917 under private control), nearly 40,000 more employes were required to handle the smaller volume of business."

He said this statement was not made in criticism of the railroad administration, but to emphasize that Government operation is not productive of best results. With the same railroads a little better equipped in 1918 than in 1917, and the same officers and men, but with different organization and direction, he said, "the total output of the railroads was less than in 1917 and was very much more costly to the country."

Sees Absorption for Weak Lines.

"I cannot believe that human nature and the art of government have developed sufficiently to make Government ownership and operation successful today," he declared.

"Small, unsuccessful and so-called 'weak lines,' that are dependent upon their connections with the great trunk lines, must gradually be absorbed and become a part of the larger system, just as has been done in the past. Regulated competition, especially as to service, should be continued between the great systems.

"All good citizens desire to see wages and living conditions improve, but there is a limit to what industry can pay and survive. It is surely better to have reasonable wages and continuous employment rather than to force wages so high that industry languishes.

"An effective transportation machine is vital to the interests of the nation in war and peace. Its importance justifies having a man in the Cabinet to confer on an equality with other Cabinet officers dealing with great national questions and resources, and to present the transportation needs of the nation directly to the President and his advisers. He will not manage and operate the railroads any more than the Secretary of Agriculture manages and operates the farms of the country.

Guarantee Not Desired.

"Some have suggested that the Government guarantee a fixed return upon railroad property. The railway executives believe that a guarantee would tend to reduce initiative and retard efficient management. They believe, with adequate rates, reasonable liberty to act and good management, roads that have been wisely planned, honestly financed and well managed can sustain themselves.

"Some of the great labor organizations have suggested that the Government purchase all the stocks of the companies and own the roads, subject to the bonds—all the roads to be then managed as a national system by a board, to consist of an equal number of directors and appointed by the President, by the officers of the roads and by the employes. This would eliminate competition and put vast power in this proposed board.

"While I am an optimist on the future of the United States, nevertheless I do not minimize the seriousness of the situation confronting the railroads and the country growing out of conditions produced by the war. During the reconstruction period it is very essential that the present rate structure should stand, and until the new laws herein suggested are effective that the "just compensation' provided by the present control law be continued.

Danger of Collapse Otherwise.

"Otherwise, there is grave danger of a financial collapse of some roads and an ability of others to pay dividends which will affect the bonds now held by savings banks

Continued on Page 2, Column 1.

ARMY TO RETAIN 200,000 MILITIA AND DRAFTED MEN

Temporary Military Establishment Will Not Be Reduced Below 509,909, Gen. March Says.

1,361,528 HAVE BEEN DISCHARGED

419,555 Have Departed From France — 13 Demobilization Camps Dropped and Three New Ones Added.

By the Associated Press.

WASHINGTON, March 8.—Retention within the army of about 200,000 men, obtained originally through the drafts and by transfer from the National Guard is planned by the War Department in building up the temporary military establishment of the nation. This was definitely made known today by Gen. March, chief of staff, who announced the decision of the War Department that the army would "not be reduced under any circumstances" below 509,909 until some law was passed fixing the permanent force.

"All the military problems that confront us have been carefully considered, determining the number of men necessary," Gen. March said, "and we cannot get along without that number—509,909—and they will be held."

Under existing legislation, the maximum war strength of the permanent army is around 298,000. The exact figures, officers explained, cannot be stated, since some of the staff corps are permitted wide latitude in their expansion.

New Voluntary Enlistments.

Voluntary enlistment to fill the regular army has been reinstituted, both in this country and in France. Gen. Pershing having been authorized to transfer recruits obtained from the expeditionary forces to the national organization and to release an equivalet number of drafted men.

There will remain, however, a deficiency of 200,000 from the total declared by the military authorities to be the minimum consistent with the responsibilities of the United States. These men, therefore, will have to come from the forces which the War Department had planned to demobilize.

Secretary Baker, several days ago, in explaining the position of the War Department, as a result of the failure of the Sixty-fifth Congress to pass the army reorganization and appropriation bill, said that his greatest regret was that a large number of men will now have to be retained in the service.

The selective service act, under which many of the men to be retained were inducted, fixes four months after the presidential proclamation of peace as the maximum for the retention of members of the temporary forces.

No Complication Foreseen.

Military authorities foresee no complication as a result of this limitation, however, feeling certain that the final peace treaty cannot be agreed upon before May at the earliest. This will extend the enlistment period of the draft contingents to September, before which, they feel certain, Congress will have acted to relieve the situation.

Demobilization reports made public today by Gen. March showed 1,361,528 officers and men discharged to date, while the number ordered released had reached 1,613,500.

Up to March 3, departures of soldiers from France numbered 419,555, of whom 354,824 had landed in the United States up to yesterday.

Hospital records from the expeditionary forces, Gen. March said, showed 81,231 patients on Feb. 20, a reduction of 112,217 when the armistice was signed.

23 Demobilization Camps.

A reduction in the number of demobilization camps from 33 to 23 was announced today, the purpose being to enable the War Department to release thousands of men, who, under the original plan, would have been held at the 10 additional camps as demobilization personnel.

Thirteen of the original 33 camps designated as demobilization centers will be abandoned. Three new camps, Forts Bliss (El Paso), Oglethorpe (near Chattanooga), and D. A. Russell (Cheyenne, Wyo.), have been added, bringing the total to 23.

The new list of demobilization centers as announced today follows:

Camps Bliss, Bowie, Custer, Devens, Dix, Dodge, Funston, Gordon, Grant, Jackson, Kearney, Lee, Lewis, Meade, Oglethorpe, Pike, Presidio of San Francisco, D. A. Russell, Shelby, Sherman, Taylor, Travis and Upton.

Dangling Trolley Wire Fires Car.

A dangling trolley wire came in contact with the roof of a westbound Tower Grove car in front of 4226 Arsenal street last night, and before the fire department arrived the car had burned down to the trucks. The passengers experienced little confusion in leaving the car and none were injured. The police estimated the damage at $3500.

Lodge and Lowell to Hold Debate on League of Nations

WASHINGTON, March 8.

A JOINT debate on the league of nations will be held soon, probably next week, at Boston, between Senator Lodge of Massachusetts, Republican leader of the Senate, and A. Lawrence Lowell, president of Harvard University, and chairman of the executive committee of the League to Enforce Peace, of which former President Taft is president.

Acceptance by Senator Lodge of an invitation from President Lowell for the joint debate was announced tonight from neSator Lodge's office.

HUGHES DEPLORES PARTISAN DISCUSSION OF NATIONS' LEAGUE

By the Associated Press.

NEW YORK, March 8.—What he characterized as "partisan discussion" of the League of Nations covenant was deplored by Charles Evans Hughes in an address tonight at the "Victory dinner" of the New York County Lawyers' Association.

Hughes urged that the proposed covenant be studied carefully, asserting that "whatever we do we must make no engagement which we do not understand."

He asserted that a certain number "generalities" are absolutely necessary in a constitution, and declared that, although the framers of the Constitution of the United States could not interpret all its generalities, "there were principles to be applied, and we have had a most astounding success under that constitution."

"There was no reason, however," he continued, "for saying that every ambiguity is to be defended."

AUSTRALIA BARS GOODS EXCEPT THOSE OF BRITISH ORIGIN

Minister of Customs Issues Drastic Proclamation Affecting Importations.

By the Associated Press.

MELBOURNE, March 8.—The Minister of Customs of the Commonwealth of Australia has issued a proclamation prohibiting the importation into the Commonwealth of all goods other than those of British origin.

100,000 AMERICANS ESTIMATED TO HAVE BEEN DISABLED IN WAR

By the Associated Press.

WASHINGTON, March 8.—Present estimates of military authorities put the number of Americans disabled in the war at 100,000. Of this number, it is estimated that 80,000 will be able to return to their old occupations, leaving 20,000 who need retraining for work suited to their maimed condition.

CONDITIONS AT BREST IMPROVED

Gen Hines, Chief of Embarkation, Reports.

By the Associated Press.

WASHINGTON, March 8.—Brigadier-General Frank T. Hines, chief of embarkation, who arrived in Washington today and reported to Secretary Baker after a trip abroad, said conditions at the embarkation camp at Brest had so improved that there was no longer any cause for anxiety. The continual rains, which have proved the greatest source of trouble, are still in evidence, he said, but the improved drainage system has removed much of the discomfort previously experienced.

FRANCO - AMERICAN WEDDINGS

6000 From United States Have Taken French Brides in Year.

By the Associated Press.

PARIS, March 8.—Within the past year 6000 Americans in France have married French women, according to the Petit Journal. The brides for the most part, says the newspaper, were country girls or employes of town establishments.

FAIR TODAY, CLOUDY TOMORROW; LITTLE TEMPERATURE CHANGE

THE TEMPERATURES.

1 p. m.	38	6 p. m.	32
2 p. m.	36	7 p. m.	32
3 p. m.	34	8 p. m.	30
4 p. m.	33	9 p. m.	30
5 p. m.	32		



Official forecast for St. Louis and vicinity—Fair today; tomorrow, increasing cloudiness; not much change in temperature.

Missouri—Fair today; warmer in southwest portion; tomorrow, increasing cloudiness.

WASHINGTON, March 8.—Weather predictions for the week beginning Monday include, Upper Mississippi and lower Missouri Valleys: Unsettled weather and rains and snows probable about middle of the week; otherwise generally fair; temperature below normal.

FOOD SUPPLY FOR GERMANY TILL HARVEST AGREED UPON

Understood the Method of Payment Will Be by Credits Through Neutral Countries and by Utilizing Foreign Securities Held by Germany.

PLAN FOR DELIVERY OF GERMAN SHIPS

Negotiations to Be Resumed at Once, Not at Spa, but Somewhere in Belgium, Supreme War Council Decides.

By the Associated Press.

PARIS, March 8.—The Supreme War Council reached a decision tonight, whereby the negotiations interrupted at Spa will be immediately resumed at another point, probably somewhere in Belgium.

The agreement provided a method for securing delivery of the German merchant ships and furnishing of an adequate food supply to Germany until the next harvest. The method of payment, it is understood, will be by credit through neutral countries and by utilizing foreign securities held by Germany.

The American peace conference delegates have regarded the food supply for Germany as part of the armistice pledge to Germany.

The American peace commissioners, in pursuance of their effort to hasten the conclusion of a preliminary treaty of peace, have found themselves in a position where they must take sides on the conflicting views of the British and the French regarding the reparation to be exacted from Germany, upon which the whole settlement hinges.

British for Lifting Blockade.

The British have felt that in order to obtain the great sum of money to be demanded of the Germans the latter must be enabled to receive at the earliest possible moment food and raw materials, and even credits with which to start business again, so that out of the proceeds of that business they might pay their debts.

The French do not believe that the German business interests should be permitted to get back into their pre-war activity until the stricken business interests of France and Belgium have at least caught up with them. They have feared that otherwise Germany will be able to regain possession of the world's markets in her old lines.

The Americans, it is understood, decided finally to adhere to the British position.

The Supreme War Council has decided to give Herbert C. Hoover, Director-General of Allied Relief, practical control of all the railways in the old Austrian Empire, and to make him the mandatory of the council in demanding locomotives and freight cars from each of the new states of old Austria with which to create a food and relief service. The relief trains will run over all lines without political or military interference.

Army Engineers Assigned.

The service will be under control of the Relief Administration by Hoover. He has placed the matter in the hands of American army engineers for execution. The engineers have been detailed by Gen. Pershing.

The decision of the council amounts in effect to making Hoover Director-General of the Austrian railway system in the carrying out of relief work.

Five new states have arisen within the area of old Austria, and all have agreed to place the entire question of the distribution and management of the railway rolling stock in his hands.

The action taken is the result of reports on the serious situation throughout Austria-Hungary. Owing to restrictions placed on American appropriations for relief, Hoover has arranged for the British Government to purchase $10,000,000 worth of foodstuffs from the United States Grain Corporation. This will be turned over for distribution in Vienna. Similar relief measures will be taken in other parts of the old Empire.

Relations After War.

The supreme economic commission now is trying to decide what shall be the relations between the United States and the allies and the recent enemy states after the war. In this connection the American delegation is pointing to the pledge

Continued on Page 2, Column 2.

BERLIN DISORDERS ARE REPORTED PUT DOWN BY TROOPS

Protection for Workmen Who Want to Return to Their Labors During the General Strike.

HEAVY ARTILLERY USED IN FIGHTING

Gas Also Used in Attack on Strikers; Reported Men Have Voted to Return to Work.

By the Associated Press.

BERLIN, Friday, March 7.—The first break in the general strike in Berlin occurred this evening, when the subway, a telephone service and water and gas plants resumed. This was the result of a resolution adopted by the Berlin Federation of Labor demanding that the strike be called off.

By the Associated Press.

BERLIN, Friday, March 7.—(6 p. m.).—The general strike in Berlin will be called off tonight. The Labor Federation, at a meeting early this evening, recommended that the workmen return to work Saturday.

The recommendation to return to work was carried by a vote of 40 to 5, inasmuch as the Government had granted the major part of the political demands and chiefly because the strike was threatening the health and safety of the city. The resolution was to be considered tonight by a joint Soldiers' and Workmen's Council of Berlin. It was expected that the council would give it prompt indorsement.

By the Associated Press.

BASLE, March 8.—German Government troops have suppressed the armed revolt at Berlin, according to a dispatch from that city and are now assigned to the task of protecting workmen who want to return to their labors. The popular marine division and two detachments of the Republican guard have been disbanded, it is reported.

COPENHAGEN, March 8.—German Government troops have captured the police quarters at Berlin and have completely cleared Alexander Platz of strikers, according to a Berlin dispatch received here. Fighting has ceased in the center of the city but continues in the Moabit section. The Government troops suffered slight losses and captured many prisoners. To relieve the garrison of the police headquarters, the Government troops turned their heavy artillery against the houses near by and three shells hit a house, which was used as insurgent headquarters, scattering the occupants in all directions. Gas was used effectively in the attack on the strikers, according to the German Gazette of Berlin.

Spartacans Taken Prisoner Will Be Executed, It Is Said.

By the Associated Press.

LONDON, March 8.—A great number of Spartacans were taken prisoner in the fighting in the center of Berlin Friday and will be sentenced to death, according to an Exchange Telegraph dispatch from Copenhagen.

The fighting in Berlin ended at noon Friday, the dispatch adds, and Government troops now occupy all public buildings and squares, and a number of factories.

ELLIOTT FAVORS RAIL PORTFOLIO IN THE CABINET

Continued From Page One.

The recent statement by Mr. Hines in which he said that the President had no intention of returning the roads to the owners hastily and before a reasonable opportunity had been given for the Congress to legislate is reassuring.

"One administrative step that might be taken in the not distant future and which would pave the way to a return to private ownership and operation, is this suggestion, and I believe it would help the situation:

"Let the President continue the central organization in Washington under a director-general, who, with his staff, will supervise the whole situation, direct policies, and make those adjustmenis with the railroads that will be required after governmental control ceases. This central organization should direct the operation of the railroads through the companies themselves, rather than through a system of regional directors. In other words, say to the boards of directors and executive officers of each company that from and after a given date they are to take charge of their properties and manage, maintain and operate them for the account of the United States and as may be ordered by the President through the central organization in Washington.

New President of Wurtemburg.

By the Associated Press.

STUTTGART, March 8.—Herr Blos, professor of the State Council of Wurtemburg, has been elected President of the State of Wurtemburg.

The Herr Blos referred to is probably Wilhelm J. Blos, a journalist and author. Before the fall of the monarchy, he was leader of the Social Democrats in Wurtemburg.

BATTLE CASUALTIES OF AMERICAN ARMY 240,197

Second Division, Which Included Marines, Lost 24,429, According to Gen. March's Revised Figures—1,390,000 U. S. Troops Engaged.

By the Associated Press.

WASHINGTON, March 8.—Battle casualties of the American army in France, as shown by revised divisional records announced today by Gen. March totaled 240,197. These include killed in action, wounded, missing in action and prisoners. There probably will be some slight further revision as final reports are received.

The Second (regular) Division showed the greatest losses in the revised list, with 24,429. The First Division came next, with 23,973. The Twenty-eighth (Pennsylvania) led National Guard and National Army divisions, being fourth in the list with 14,417. The Thirty-second (Michigan and Wisconsin) was fifth with 14,268. The Second Division included the Marine Brigade which suffered heavily around Chateau-Thierry. A combat division contains 27,100 men.

American troops actually participating in engagements against the enemy numbered 1,390,000 men. Gen. March announced the figures today, showing that 1,100,000 comprised the divisional troops and divisional replacements; 240,000 corps and army troops and 50,000 service of supply troops.

The battle casualty figures now announced include the totals of wounded, which were not included in the tables of major casualties recently made public by the War Department.

The list of divisional totals follows:

Second (regular), 24,429; First (regular), 23,974; Third (regular), 16,355; Twenty-eighth (Pennsylvania), 14,417; Thirty-second (Michigan, Wisconsin), 14,268; Fourth (regular), 12,948; Forty-second (Rainbow), 12,252; Ninetieth (Texas, Oklahoma), 9710; Seventy-seventh (Metropolitan New York), 9423; Twenty-sixth (New England), 8955; Eighty-second (Georgia, Alabama, Tennessee), 8300; Fifth (regular), 8280; Seventy-eighth (Western New York, New Jersey, Delaware), 8133; Twenty-seventh (New York), 7940; Thirty-third (Illinois), 7860; Thirty-fifth (Missouri, Kansas), 7745; Eighty-ninth (Kansas, Missouri, South Dakota, Nebraska, Colorado, New Mexico, Arizona), 7093; Thirtieth (Tennessee, North Carolina, South Carolina), 6893; Twenty-ninth (New Jersey, Delaware, Virginia, Maryland, District of Columbia), 5972; Ninety-first (Alaska, Washington, Oregon, California, Idaho, Nevada, Montana, Wyoming, Utah), 5838; Eightieth (Virginia, West Virginia, West Pennsylvania), 5133; Thirty-seventh (Ohio), 4303; Seventy-ninth (Pennsylvania, Eastern Maryland, District of Columbia), 3223; Thirty-sixth (Texas, Oklahoma), 2397; Seventh (regular), 1546; Ninety-second (negro, National Army), 1399; Eighty-first (North Carolina, South Carolina, Florida, Porto Rico), 1062; Sixth (regular), 285; Eighty-eighth (North Dakota, Minnesota, Iowa, West Illinois), 63.

ARRANGEMENTS TO FEED GERMANS TILL HARVEST AGREED ON

Continued From Page One.

given in the acceptance of President Wilson's 14 points by the allies when the armistic was concluded, that there would be no discrimination in tariffs or other trade arrangements as between any of the nations. At the same time, it is urged that in the allotment of raw materials preference should be given to Belgium and France.

Another question under consideration is the relatidns between the former enemy states and neutral states, and what measures of control should be exercised by the Entente in the matter.

Still another question is to what extent, if at all, the Germans should be permitted to continue after the war the system of cartels, or combinations of producers, through which they mastered the world's trade in certain lines, especially in chemicals, potash and sugar.

The economic commission plans to complete its work by March 15, so that the fruits of its labors may be included, as far as is necessary, in the preliminary peace treaty to be offered Germany. As it also has to deal with the complicated problem of maintaining the parity of international exchange, however, some of the members express doubt that they can finish with their task in such a short time.

Report on Belgian Claims.

The report of the commission on Belgian claims, which was in favor of a revision of the treaty of 1839, has been adopted by the council.

The supreme council has appointed a commission to investigate the question of the German cables, a proposal concerning which was submitted to the council Friday by Secretary of State Lansing. The members of the commission are: James Brown Scott, United States; A. Pearce Higgins, Great Britain; Henri Fromageot, France, Signor Tosti, Italy, and Yamakawa, Japan. The commission, according to the Temps, will decide whether the cables can be treated as prizes of war and, if so, to whom they are to be distributed.

$1000 OFFER ADVERTISED FOR RETURN OF STOLEN JEWELS

The recent success of citizens in obtaining stolen jewels from thieves by offers of reward in newspapers, apparently is the hope of four want ads which appear in today's Post-Dispatch.

H. J. Cummings, 4545 Lindell boulevard, has advertised that he will pay $1000 and ask no questions if the jewels stolen from his residence last October are returned.

George R. Hart, 3417A North Union boulevard, addresses his advertisement: "$50 Reward to Burglar," and asks the return of a revolver, diamond ring and gold ring stolen from his home on Feb. 16.

A telephone number, Sidney 906, is given in one instance where $100 is offered for the return of a stolen purse and jewelry.

Charles Kroll, 3638 Arkansas avenue, advertises that he will pay $50 for the return of a diamond ring taken from him a week ago last night.

GIRL, 14, SWALLOWS POISON

Hazel Rosemann, 14 years old, of 4330 College avenue, tried to end her life by drinking a mixture containing poison at her home yesterday afternoon. She had been whipped by her mother, Mrs. David Rosemann, the police were informed. She was taken to the city hospital in a serious condition.

DE LUXE AUTO CO.
USED CAR BARGAINS
BOTH AT THE SHOW SECTIONS 224-225 AND AT USED CAR HEADQUARTERS, 3101 OLIVE STREET.
BOMONT 122 CENTRAL 380

CLAIMS OF AMERICAN CITIZENS AGAINST GERMANY $750,000,000

State Department, Announcing Total, Says Additional Claims Are Expected.

By the Associated Press.

WASHINGTON, March 8.—Claims filed by American citizens and concerns with the State Department against Germany and Austria-Hungary total about $750,000,000, the State Department announced today. Additional claims are expected.

Included in the items comprising claims growing out of submarine warfare are losses alleged for death and injury of American citizens; losses suffered in the destruction of or damage to American vessels; losses suffered in connection with American cargoes, both in American and foreign bottoms, and the loss of much valuable personal property other than cargoes.

Losses due to other acts of Germany and Austria-Hungary include destruction and requisition of American properties both in enemy territory and territory occupied at various times by enemy forces.

The State Department's statistics show that American citizens, at the outbreak of war, had about $300,000,000 worth of property in enemy countries, and in those which have been under enemy occupation.

The claims which will run into the thousands are divided into two classes, those arising from submarine atrocities and those due to other acts of the Central empires. The State Department for several months has had a large force engaged in compiling American losses.

AMERICAN SOLDIERS PLAYING BASEBALL ALONG THE RHINE

Premature Spring Appears Apparently to Stay—Also Frequent Cafes, Now Open Again Until 10 p. m.

Special Cable to the Post-Dispatch.

COBLENZ, March 7.—Undeniably, the last few days have seen a joy-of-life wave roll over the American area. One reason is that an abnormally premature spring is here apparently to stay. On trees and shrubbery, buds are greening. The men on leave show unmistakable signs of spring wanderlust as they roam around the Coblenz streets and in the cafes which are cheerful again since the extension of the hours in which light drinking is permissible to 10 p. m. The cafes again offer a wealth of good music and attractions.

The spring weather increased the popularity of steam excursions on the Rhine. Several thousand doughboys now daily avail themselves of the opportunity of seeing Lorelei Rock and the Mouse Tower of Bingen. Excursion steamers passing Coblenz, with bands playing at full blast and doughboys and Y. M. C. A. girls dancing on deck, are the sources of infinite interest to the natives who crowd the Rhine shore to see the American military tourists go by.

Go where you will, you see the men playing baseball—on the banks of the Rhine, in the public squares, even in front of the Palace in Coblenz.

ST. LOUIS POST-DISPATCH
Founded by JOSEPH PULITZER Dec. 12, 1878.
Published Daily by the Pulitzer Publishing Co., Twelfth and Olive Streets.

Member Audit Bureau of Circulations.

MEMBER OF THE ASSOCIATED PRESS. The Associated Press is exclusively entitled to the use for republication of all news dispatches credited to it or not otherwise credited in this paper, and also the local news published herein. All rights of republication of special dispatches herein are also reserved.

SUBSCRIPTION RATES BY MAIL IN ADVANCE.
Daily and Sunday one year.....$7.50
Daily without Sunday, one year.....$4.00
Sunday only, one year.....$3.50
Remit either by postal order, express money order or St. Louis exchange.

By Carrier in St. Louis and Suburbs: Daily only, 45c a Month. Daily and Sunday, 65c a Month.

Entered as second-class matter July 17, 1879, at the Postoffice at St. Louis, Mo., under the act of March 3, 1879.

Bell, Olive 6600. Kinloch, Central 6600.

LUDENDORFF DENIES HE PROLONGED WAR

Excerpt From His Book Says He Advised Peace Negotiations After Severe Reverse of Aug. 8.

Special to the Post-Dispatch.

NEW YORK, March 9.—The American this morning prints what purports to be an excerpt from the forthcoming book of Gen. Ludendorff, who, with Field Marshal von Hindenburg commanded the German forces in the field. The excerpt follows:

"Since I was called to the supreme command August 1916 there never was any chance of a peace by conciliation or negotiation as far as I know. The possibility of any such peace was never shown to me.

"There are elements among the people of Germany who have been incited to believe that I had been an obstacle to peace when peace by negotiations was possible. These people do not know what they are talking about.

"I am ready at any time to give a full account of my actions and can justify everything I have done. Today I accept the present political situation and am willing to serve my country.

Army Obeyed Orders.

"The supreme army command knew nothing of President Wilson's intention of proposing peace negotiations. The German Emperor on Jan. 9, 1917, made his decision which meant ruthless submarine war, and the supreme army command had to obey orders. Any subsequent action on the part of President Wilson could not change the policy designated by the Emperor.

"I have never been opposed to peace. As early as in the spring of 1918 when we were still victoriously invading France and the British were being pushed back to the channel coast, fighting 'with their backs to the wall,' as they said, I confided to party leaders who were close to me that in my opinion it would be best to make peace as quickly as possible.

"I repeated this advice to the party leaders in a more formal manner on June 7, 1918, that is at a time when there was no thought of German reverses.

"However, early in July I still hoped it would be possible to force a peace by continuous attacks upon the enemy lines. These hopes were dashed to earth on July 15, when the tables were turned and German reverses began.

"After the severe defeat of Aug. 8 I gave up the last vestige of hope.

"The morale of our armies was vanishing and there was no longer any prospect to bring about a military decision sufficiently favorable to us which would compel a peace.

"In the middle of August I advised the German Government there was no more chance of a military victory. I counseled the opening of peace negotiations right then and there. But nothing was done. The Government did not even notify the party leaders and my advice was kept a secret.

"For Any Sort of Peace."

"Early in September the supreme army command again emphasized its readiness to accept immediate peace. Any sort of peace would be welcomed, was the decision. The Government seemed to be for peace too but did nothing.

"In the middle of September we renewed our request for some step for an immediate beginning of peace pour parlers and made it very urgent.

"When Mr. Wilson's second answer arrived it became evident that the Entente was determined to humiliate and destroy Germany. Then I began to prepare for a continuation of defensive fighting. Prince Max of Baden, then chancellor of Germany, is quoted as saying the military authorities had been under a delusion up to Oct. 1, but if he included me in the term of "military authorities" he is mistaken. I was in favor of fighting to the bitter end when Mr. Wilson's third note arrived and showed that we were expected to consent to an unconditional surrender.

"In my opinion we could have held out a few months longer, and by that time might have been able to get a more profitable and honorable peace. At any rate the conditions could not possibly be worse than those which Government accepted.

"If our army had been totally defeated and routed our condition could not have been worse."

BOLSHEVIST RULE A WORLD MENACE, FRANCIS DECLARES

Continued From Page One.

shevik army was variously estimated from 200,000 to 700,000 men, scattered over the country, and that it consisted of Chinese, Letts, Russian Red Guards and Russians who were forced to serve. Women, he said, were arrested and held as hostages in order to compel their male relatives to join the army.

State of Famine in Petrograd.

Describing conditions in Petrograd, he said that there was a state of famine in the city, as indicated by the long bread lines he had seen. He said the Bolsheviks were printing from fifty to a hundred million rubles of paper money a day and purposely kept no account of it.

Raymond Robins, at that time Red Cross commissioner in Russia, importuned Francis to recognize the Soviet Government, the Ambassador told the committee. He told Robins that if the American Government ordered him to do so, he might comply, or he might resign.

"They don't merit recognition," he testified. "They don't merit even business recognition. They are killing everybody who wears a white collar and is educated and is not a Bolshevik."

He related that some of the provinces had nationalized women and that the Central Government, while not going to that extreme, made marriage and divorces so easy that the sanctity of the family was practically destroyed. Bolshevism, he declared, meant a return to barbarism.

Francis said the Bolshevists had greater hatred for the Socialists they had expected to join them than they had for the Allies. They were had been giving them money, hoping thereby to disorganize the country and restore themselves to power.

Replying to questions, he said that he had been denounced as a "capitalistic ambassador" and the American Government as a capitalistic government. The Bolshevik Government told the people that America entered the war at the instance of the New York Stock Exchange in order to find a market for our products.

He testified that Germany now had greater control of industries in Russia than before the war, having a firm grip on the glass, chemical, sugar and other interests. German influence, he said, was seen in every line of human endeavor in the country. In answer to Senator King, he recalled that, just before Lenine and Trotsky seized control, there was a considerable influx of Americans who aided in the Bolshevik propaganda. Some of these, but not all, were New York East Side Jews. Eight hundred Americans arrived in one week. John Reed, whom the Bolshevists wished to appoint consul general to New York, was a leading agitator.

Tells of Relations With Robins.

He said that his relations with Raymond Robins were pleasant, but that, as Robins had been quoted in Russia as a mouthpiece of Ameria, he issued a statement saying that all expresions of American policy not emanating from the American ambassador were unauthorized.

Robins said, according to Francis, that if he, Robins, could get an hour with the President, he could bring about the recognition of the soviet government by America. "I have the goods on my person," he quoted Robins as saying.

Francis assumed that this meant that Robins had a communication from the Soviet to the American Government, but he said that, since his arrival in Washington, he had made inquiries and had not found that Robins had delivered any message to the President.

Though Francis steadily refused to recognize the government of Lenine and Trotzky, he said that he permitted Robins to visit them, because he wished to find out through Robins what was going on.

The Ambassador said that as long as disorder prevailed in Russia peace in Europe was impossible.

"Bolshevism," he said, "is a menace to the peace of the world. There never can be an effective peace till it is eliminated."

Senator Overman asked whether the allied troops should be withdrawn from Russia. Francis replied that, if this were done, all the non-Bolshevist Russians in the zone now occupied by the allies would be murdered. He said that Bolshevist literature was being distributed in all the allied areas, including our own, and that the doctrine was being steadily preached to the peasants throughout Russia. Money, he added, was being spent on propaganda in America.

Francis declared that, should the Bolshevists be permitted to remain in power, all Russia would be exploited by the Germans, and within 10 years, under such conditions, Germany would be the victor of the war, in that the nation would be stronger in every way than it was in 1914.

Ambassador Francis told the committee that a complete and thorough understanding of the Russian menace convinced him that, with the Bolshevists in power in Russia, peace, not only in Europe, but throughout the entire world, was an utter impossibility. He said that, even now, there was good reason for believing that German and Austrian officers were with the "Red" forces operating in Northern Russia, and he added that the Germans steadily were getting a grip upon the vitals of Russia and her industries.

In testifying as to information reaching him that Robins carried a Bolshevik proposal to the United States, but which so far as he knew had not been presented, he said in reply to questions that the Soviet Government did not desire to make the proposal to the allies and his information was they wished to conceal the proposal from them.

In support of this information, the Ambassador told the committee that he had heard Robins, as the latter was leaving Russia, say to an Associated Press correspondent that if he could get an hour's conversation with the President he could bring about recognition of the Bolshevik Government.

The Ambassador said the Soviet Government had recently been petitioned not to carry out the denationalization of certain banks, the objects of the petitions being, he said, to allow German agents to obtain control of the stock of these institutions.

He painted a vivid picture of the terror that reigns in the old country of the Czar, and told of one instance where the butlers from a courtyard in Petrograd actually ran with blood from the victims of the Bolshevists. Many were killed without even charges being made against them and on several occasion, the Ambassador asserted, wholesale killings were indulged in.

Worse Than Anarchy, He Says.

He said more than 500 innocent hostages were killed at one time and that his observation of conditions and affairs in Russia led him to believe that the Bolshevists in their every-day practices committed excesses far beyond even the wildest dreams of anarchists.

"Anarchists, as I understand them," he declared, "believe only in the destruction of property. The Bolshevists believe in the destruction of property and life as well, for they realize that tehir only means of continuing in power is by killing all those who dare to oppose them."

Speaking of the Czecho-Slovak forces in Russia, Francis said there was not the slightest doubt that they were betrayed by Trotzky at the instigation of the Germans. Trotzky, said the Ambassador, agreed to assist the Czecho-Slovaks to leave Russia if they would lay down their arms and at the same time issued a secret order promising to punish any Russian trainman who in any way assisted them to get out of the country. Later these Czecho-Slovaks were treacherously attacked.

Flat contradiction was given by Ambassador Francis to statements of previous witnesses before the committee to the effect that a free press existed in Russia.

Francis declared that Robbins wanted him "to follow the Bolshevist Government to Moscow when it moved there from Petrograd. The Red Cross representative was said by the Ambassador to have had every facility placed at his disposal by the Bolshevists, with whom he was persona grata. He said that when Robbins traveled the Bolshevists telegraphed ahead to help him in every way and that he even had authorization to have what telegrams he sent put ahead of all other messages, such privileges being denied to the Ambassador.

The Ambassador said that on the night of the suppression of the constituent assembly the Bolshevists expected trouble and three of the many hundred Americans who came to Russia were on guard at the Soviet Ministry of Foreign Affairs. He declared these to have been John Reed, a writer, who has appeared before the committee, a man named Humphries and another named Reinstein, whose home was said to be in Buffalo. The Ambassador asserted that in a single week 800 Americans arrived in Russia and that many of them associated with the Bolshevists soon thereafter. The Ambassador said he warned the State Department and recommended that passports be not issued to Americans to come to Russia.

Albert Rhys Williams, a previous witness before the committee, was referred to by Francis, who said Williams freely associated with the Bolshevists and was an advocate of their principles.

Beginning with his arrival at Petrograd, when there was no whisper of the coming overthrow of the czar, Francis explained that his mission primarily was to negotiate a new commercial treaty to replace the one abrogated because of Russia's attitude toward traveling American citizens of Jewish birth. He told how the foreign minister informed him that no treaties would be negotiated until Russia's relations with the allies were further defined and how shortly thereafter the conclusion of a treaty between Japan and Russia was announced. The explanation to the American Ambassador was that only commercial treaties had been referred to in the conversation with him.

Germans Were Entrenched.

Francis said he found the Germans so strongly entrenched in Russia that they could not have been dislodged in years. Even the war had not broken their control over Russian industry.

Francis said there was not the slightest doubt in his mind that Lenine was from the very beginning an agent of the German Government.

"The Germans never would have permitted him to come through Germand had they not known he would be useful to them," the ambassador declared. "Moreover, Lenine disbursed large amounts of money. I believe, however, that Lenine was even more concerned about starting a world-wide revolution than he was about furthering the interests of Germany. He later not only permitted but encouraged the reign of terror which still prevails in Russia."

Ambassador Francis described in some detail events preceding and immediately following the overthrow of the Czar and the ascension to power of Kerensky. He said he believed Kerensky made his big mistake when he failed to arrest and try for treason both Lenine and Trotzky when the pair first appeared as factors in the political situation. His personal opinion, founded upon intimate knowledge of conditions, he said, was that Lenine actually was the brains of the Bolshevist movement, that he was a fanatic, but at the same time held some sincere ideas. Trotzky was described as being purely an adventurer, who was dominated by Lenine whenever the pair were in disagreement on any subject. Both, he said, were usurpers and did not represent 10 per cent of the Russian people.

The Kerensky Government, the ambassador asserted in response to questions by Senator King, really stood for law and order and did its best under trying conditions to set up a stable Democratic Government.

Monarchists Aided Bolsheviki.

All during the Kerrensky regime, Francis said, the Bolshevists were trying to undermine the Government and they were given considerable assistance by monarchist advocates and the "Black Hundred." These sympathizers with the monarchist idea thought that it might be restored should the Bolshevists come into power because they believed the Bolshevists would last only a short time and then the entire revolution could be overthrown in favor of a monarchy.

The Ambassador said it was upon his recommendation that he was authorized by the State Department to recognize the provisional Government after the overthrow of the Czar, and he added that he established no relations with the Bolshevist Government, but, on the contrary, he advised the State Department constantly that the Bolshevists should not be recognized. He described the Bolshevists as having two objects in view when they seized the Government; one was to establish what they termed the rule of the proletariat and the other was to help the cause of Germany by forcing Russia out of the war.

Tells of Robins' Activities.

Francis said he personally was delighted when the Government of the Czar was overthrown. He added there was as much difference between the Government of the Bolshevists and the Kerensky Government as there was between the provisional Government and that of the autocracy.

Ambassador Francis was questioned about the activities in Russia of Raymond Robins, when head of the American Red Cross Mission there. The Ambassador said after he received instructions from the State Department that no American representative should have any official connection with the Bolshevist Government, Robins had gone to the headquarters of the Soviets, and asked about the principles of the Bolshevists.

"I called Robins in," the Ambassador went on, "and asked him about his visit to the Soviet headquarters. He told me they had told him their principles and said he approved of them. He added, however, that he did not approve of the excesses committed by the Soviet Government. I cabled back to the State Department and asked whether the instructions included Red Cross men in uniform. The department, in response, said that they did, and that Davison, head of the Red Cross, was going to instruct Robins to discontinue his relations with the Soviets. Robins did receive a cablegram so instructing him. I told Robins I thought it was unwise for him to sever his relations abruptly, and, moreover, I wanted to know what the Bolshevists were doing. So I cabled Washington along these lines, but never received a reply, and Robins continued to go to Soviet headquarters."

"Did Robins urge you," asked Senator Nelson, "to recognize the Bolshevist Government?"

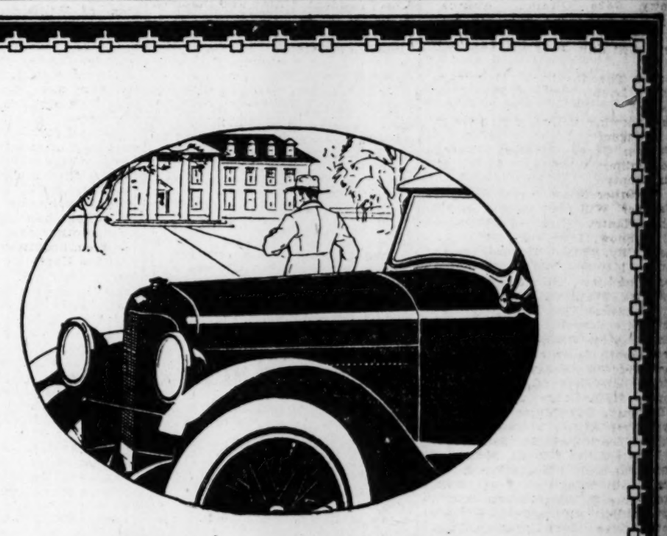
"I thought Robins was importuning me to recommend that the Bolshevist Government be recognized by the United States," replied the Ambassador. "I told Robins I would not make such a recommendation because the Bolshevists did not merit even business recognition, because they were killing everybody that wore a white collar."

Some Women Nationalized.

The Ambassador said he knew it to be a fact that the Bolshevists in several provinces had nationalized women. Several previous witnesses had denied that such was the case. Francis said it was quite true the Central Soviet had not issued a decree nationalizing women, but that it had published a decree providing that marriage and divorce could be engaged in by two parties simply by the methods of giving notice of their intentions.

The Bolshevists in recent months, the Ambassador said, had been following the plan of getting Russians into the Red Guard by means of arresting women members of their families and holding them as hostages. The great bulk of the Russian people were hungry, he asserted, and even three porters and two women left to care for the American embassy building in Petrograd were on the verge of starvation. The State Department has been trying to get food to them through Sweden.

YOU CAN GET A GOOD PRICE FOR THAT CAR—If you offer it for sale through POST-DISPATCH "WANTS."



PAIGE
The Most Beautiful Car in America

THE best proof of the popularity of Paige Cars is the shortage of Paige Cars. We mean that literally—a shortage of New Paiges and Used Paiges.

We have never had enough Paige Sixes—either the New Series five-passenger Linwood or the New Series seven-passenger Essex—to satisfy the world-wide demand. That shortage today is more acute than ever.

The explanation for that lies fairly and squarely in Paige Worth. Paige Owners find that Paige Quality pays in Economy and long Service precisely as Paige Beauty pays in Satisfaction. Low up-keep, absence of repair bills, continuous running, are the foundation upon which Paige Supremacy has been built.

The Linwood "Six-39" 5-Passenger—$1555
f. o. b. Detroit

The Essex "Six-55" 7-Passenger—$2060
f. o. b. Detroit

PAIGE-DETROIT MOTOR CAR CO., DETROIT, MICHIGAN

Newell Motor Car Company
Locust at Jefferson

16 WOUNDED AM SICK ST. LOUISA REACH BARRAC

Part of Group of 41 F Overseas, Including From Other Parts of souri, Arriving Yeste

THREE GOT WOUND IN ARGONNE DR

Sergt. C. C. McCorkle by Shrapnel Only Minutes Before L Price Was Killed.

Sixteen St. Louisans arriv Jefferson Barracks yesterday party of 41 sick and wounde diers from overseas, including negroes, in which were includ men from other portions of Mi All came from debarkation p tals in New York. The St. Lo are:

Sergeant-Major Osmond M. ron, Headquarters Company, 7 fifth Division, 6321 Pershing nue; convalescent from illness

Sergt. Carroll C. McCorkle, (St. Louis) Infantry, 3529A S doah; gunshot wounds, left and shoulder.

Corp. Brooks Grierson, Seven fantry, 1229A Monroe avenue valescent from appendicitis.

Corp. John W. Bailey, L Com 138th (St. Louis) Infantry; accidentally, sprained knee.

Private Constantinos Milion Company, 137th Infantry, 921 lucky avenue; shrapnel, left le

Private Gust Papparizos, T first Machine Gun Battalion, Market street; convalescent fr ness.

One From Tank Corps.

Private Israel S. Carter Jr., Battalion, Tank Corps, 6039A mer avenue; injured accidenta

Private John Blohm, Fift Infantry, 2020 South Eleventh injured left thumb.

Private Oscar Uthoff, Fifty-I Infantry, 4227 Norfolk av shrapnel, right leg.

Private Robert L. Kohner, Infantry, 6923 Waldemar a shot through abdomen.

Private Leland F. Cotten, 35 fantry, 8303 Vulcan street; lescent from illness.

Private George Dunlap, un given, 1213 North Thirteenth gunshot wound, right leg.

Private Claude F. Melvin, Infantry, 7523 Oltman a shrapnel in left thigh, right l

Private Elmer K. Nichols, Construction Unit, 4203 Ashlan nue.

Saddler Theodore A. J. Moe 128th (St. Louis) Artillery, 291 ger street.

The following Missourians w the contingent:

Wagoner George Kaatman, Field Artillery, Overland Pa Louis County.

Other Missourians.

Wagoner William T. Ho 140th Infantry, Aurora; Pr Paul P. Snow, Fifty-sixth Inf Kansas City; Silas Whitner, Infantry, McGee; William F Second Infantry, Ellington; M. Arches, 329th Infantry, City; Clarence Peterson, 36 fantry, St. Joseph; Otis 356th Infantry, Graham; Jam Carroll, 354th Infantry, Broo Elmer Tedford, Essex; Har Rector, Thirty-seventh Amb Company, Villa Ridge; Sergt. K. Trimmer, 312 Motor Tru Corps, West Alton; Private J. Bonsal, Tenth Field Artillery leo; Private John B. Ezell, 35 fantry, Marshall; Private Wa Tracy, 158th Infantry, Post Private Amos C. Gooch, Forty Coast Artillery, Springfield; Jacob S. Gray, 126th Infantry ledge; Private Virgil W. Tenth Field Artillery, Kir Private Raymond C. St. Clai not given, Springfield; Privat Walters, 341st Field Artillery, ville, and Private Ross G. R Eighty-third Field Artillery, tain Grove.

How Men Were Wounde

Sergt. McCorkle, who was Company, was wounded Sept. he was advancing under fire Argonne forest. He was wo he said, about 8:30 o'clock morning, just as his compan filtered through a stretch of and was about to reform prep to further attack. A shell bu most directly in front of him, k and he was struck by flying ments. Only a few minute Lieut. Humphrey Price, the co commander, was hit, leavin Sergeants in command. Mc attended the first officers' t camp at Fort Riley, Kan.

Private Melvin of the 354th try was wounded Nov. 1 by nal in the Argonne, while hi pany was advancing under fire. The shell which wounde killed three and wounded thre ers. Melvin said that he was ly impressed with the Germa tors who, he declared, due t flying experience, were more cient than American flyers w division. By a coincidence, was picked up after he was w by two stretcher bearers fro ton, Mo., where he formerly l

Private Robert L. Kohner 137th Infantry was wounded the Argonne drive, being through the abdomen Sept. 2 company, he said, had attacke the division Sept. 26 and h vanced several kilometers at t he was wounded.

76 WOUNDED AND SICK ST. LOUISANS REACH BARRACKS

Part of Group of 41 From Overseas, Including 20 From Other Parts of Missouri, Arriving Yesterday.

THREE GOT WOUNDS IN ARGONNE DRIVE

Sergt. C. C. McCorkle Hit by Shrapnel Only Few Minutes Before Lieut. Price Was Killed.

Sixteen St. Louisans arrived at Jefferson Barracks yesterday in a party of 41 sick and wounded soldiers from overseas, including four negroes, in which were included 20 men from other portions of Missouri. All came from debarkation hospitals in New York. The St. Louisans are:

Sergeant-Major Osmond M. Barron, Headquarters Company, Thirty-fifth Division, 6321 Pershing avenue; convalescent from illness.

Sergt. Carroll C. McCorkle, 138th (St. Louis) Infantry, 3529A Shenandoah; gunshot wounds, left thigh and shoulder.

Corp. Brooks Grierson, Seventh Infantry, 1229A Monroe avenue; convalescent from appendicitis.

Corp. John W. Bailey, L Company, 138th (St. Louis) Infantry; injured accidentally, sprained knee.

Private Constantinos Miillonas, K Company, 137th Infantry, 921 Kentucky avenue; shrapnel, left leg.

Private Gust Papparizos, Twenty-first Machine Gun Battalion, 1518 Market street; convalescent from illness.

One From Tank Corps.

Private Israel S. Carter Jr., 345th Battalion, Tank Corps, 6039A Bartmer avenue; injured accidentally.

Private John Blohm, Fifty-first Infantry, 2020 South Eleventh street; injured left thumb.

Private Oscar Uthoff, Fifty-eighth Infantry, 4227 Norfolk avenue; shrapnel, right leg.

Private Robert L. Kohner, 137th Infantry, 6923 Waldemar avenue; shot through abdomen.

Private Leland F. Cotten, 354th Infantry, 8303 Vulcan street; convalescent from illness.

Private George Dunlap, unit not given, 1218 North Thirteenth street; gunshot wound, right leg.

Private Claude F. Melvin, 354th Infantry, 7523 Oltman avenue; shrapnel in left thigh, right knee.

Private Elmer K. Nichols, 119th Construction Unit, 4203 Ashland avenue.

Saddler Theodore A. J. Moorman, 128th (St. Louis) Artillery, 2913 Rutger street.

The following Missourians were in the contingent:

Wagoner George Kaatman, 336th Field Artillery, Overland Park, St. Louis County.

Other Missourians.

Wagoner William T. Houshin, 140th Infantry, Aurora; Privates Paul P. Snow, Fifty-sixth Infantry, Kansas City; Silas Whitner, 357th Infantry, McGee; William Barnes, Second Infantry, Ellington; Harvey M. Arches, 329th Infantry, Kansas City; Clarence Peterson, 36th Infantry, St. Joseph; Otis Brown, 356th Infantry, Graham; James E. Carroll, 354th Infantry, Brookfield; Elmer Tedford, Essex; Harry W. Rector, Thirty-seventh Ambulance Company, Villa Ridge; Sergt. Oliver K. Trimmer, 312 Motor Transport Corps, West Alton; Private Harvey J. Bonsal, Tenth Field Artillery, Mexico; Private John B. Ezell, 356th Infantry, Marshall; Private Walter T. Tracy, 158th Infantry, Post Oak; Privae Amos C. Gooch, Forty-fourth Coast Artillery, Springfield; Private Jacob S. Gray, 126th Infantry, Rutledge; Private Virgil W. Crow, Tenth Field Artillery, Kirksville; Private Raymond C. St. Clair, unit not given, Springfield; Private John Walters, 341st Field Artillery, Perryville, and Private Ross G. Rucker, Eighty-third Field Artillery, Mountain Grove.

How Men Were Wounded.

Sergt. McCorkle, who was in E Company, was wounded Sept. 29 as he was advancing under fire in the Argonne forest. He was wounded, he said, about 8:30 o'clock Sunday morning, just as his company had filtered through a stretch of woods and was about to reform preparatory to further attack. A shell burst almost directly in front of him, he said, and he was struck by flying fragments. Only a few minutes later Lieut. Humphrey Price, the company commander, was hit, leaving only Sergeants in command. McCorkle attended the first officers' training camp at Fort Riley, Kan.

Private Melvin of the 354th Infantry was wounded Nov. 1 by shrapnel in the Argonne, while his company was advancing under heavy fire. The shell which wounded him killed three and wounded three others. Melvin said that he was strongly impressed with the German aviators who, he declared, due to long flying experience, were more proficient than American flyers with his division. By a coincidence, Melvin was picked up after he was wounded by two stretcher bearers from Fulton, Mo., where he formerly lived.

Private Robert L. Kohner of the 137th Infantry was wounded during the Argonne drive, being shot through the abdomen Sept. 29. His company, he said, had attacked with the division Sept. 26 and had advanced several kilometers at the time he was wounded.

Convicted Chicago Slayer; Daughter Whose Admirer He Stabbed to Death



MISS NORMA COOK. J. NORMAN COOK.

BEVERIDGE JOINS ATTACK ON LEAGUE

Former Senator Declares Europe Wants Us to Underwrite Her Ventures.

By the Associated Press.

BOSTON, March 8.—The speaking campaign in opposition to the league of nations plan in the form advocated by President Wilson and indorsed by former President Taft was continued at a meeting that filled Tremont Temple tonight. As in earlier speeches, Senator William E. Borah, Republican, of Idaho, denounced the proposed league as a league of diplomats rather than of nations, with an executive council in which Asiatic and European members could outvote America on purely American issues.

Senator Charles S. Thomas, Democrat, of Colorado, reiterated his conviction that the United States ought not to be committed to a new and far-reaching national policy in advance of a thorough knowledge of every detail involved in so momentous an undertaking.

Former Senator Albert J. Beveridge of Indiana, who was chairman of the Progressive national convention in 1912, presided. In introducing the other speakers, Beveridge attacked the proposed international constitution as a partnership in which Europe and Asia would furnish the liabilities and the United States supply the assets.

Resolutions indorsing the attitude of United States Senator Henry Cabot Lodge toward the proposed league of nations and opposing the acceptance of the constitution of the league in its present form were adopted.

Attacks on the league by Senators Borah and Thomas and Beveridge drew frequent applause and repeatedly the audience rose to its feet and cheered. A minority at times interrupted the speakers to dissent, but counter demonstrations drowned their voices.

When Senator Borah declared that no provision for the freedom of Ireland had been made he started a demonstration that was helped along by a young woman in the gallery who unfurled a flag of the "republic of Ireland."

As the meeting was called to order a man in the audience called for three cheers for the President and got them, but after that those who sympathized with the speakers had the meeting well in hand.

At the suggestions of Senator Beveridge, who presided, it was voted to send the following telegram to Senator Lodge:

"We, citizens of Massachusetts, regardless of party, in Tremont Temple assembled, send you their unqualified support in your efforts to secure the future of America and the peace of the world."

Senator-Elect McCormick Attacks League.

By the Associated Press.

CHICAGO, March 8.—Senator-elect Medill McCormick of Illinois, in a speech tonight before a Swedish Republican club, declared that, under the present draft of the League of Nations, Siam would have an equal vote with the United States, England would have the greatest navy, France the greatest army, and "whatever dangers may threaten us in the years to come unless we break the treaty we can never arm in our own defense without the consent of the enemy who threatens us."

VERDICT IN THE COOK CASE MANSLAUGHTER

Slayer of Daughter's Admirer Wants New Trial Because of Advance Rumors on Finding.

By the Associated Press.

CHICAGO, March 8.—J. Norman Cook was found guilty of manslaughter today for the killing, last summer, of William E. Bradway, the middle-aged admirer of Cook's daughter, Norma, 18 years old.

Under the indeterminate sentence law Cook is subject to imprisonment for from one year to life. He displayed no emotion when the verdict was read.

Counsel for Cook will seek a new trial, one of the grounds being that news of the verdict got out hours before the document was opened in court. A Chicago newspaper early today printed an extra edition saying Cook had been found guilty after another newspaper had said he had been acquitted.

Judge Kersten also requested the State's Attorney to investigate the charge. The verdict was reached last night, after which the jurors were taken to a hotel. Judge Kersten asked each one if he had divulged the finding in any way, and each one replied in the negative.

Cook stabbed Bradway on the night of Aug. 29, as the result, Cook pleaded, of the attentions of Bradway, 49 years old, to his daughter, Norma, then 17 years of age. Cook maintained that he was certain Bradway's entertainment of Norma boded no good to the girl.

A telegram from the Chief of Police at Kansas City, Mo., was received by the Detective Bureau here today stating that the Kansas City authorities have a warrant against Cook charging grand larceny. The complainant is Mrs. Lucy B. Bradford.

Woman Alleges Cook Got $300 From Her and Disappeared.

By the Associated Press.

KANSAS CITY, Mo., March 8.—A complaint against J. Norman Cook, charging larceny, was filed here more than a year ago upon complaint of Lucy B. Aurnb, now Mrs. Lucy Bradford. In her complaint, she recites that some years ago she and Cook were both injured in the same railroad wreck; that he, representing himself as the claim agent of the railroad on which the accident occurred, obtained for her $8000 from the railroad company; that later, in response to a letter from Cook, she came from her home at Erie, Kan. to Kansas City and met Cook in a hotel, expecting to marry him; that, instead, he took a draft for $300 from her and disappeared. This event, the complaint says, occured December 1, 1917, but the complaint was not filed until June, 1918.

The New Turkish Cabinet.

By the Associated Press.

CONSTANTINOPLE, March 7.—The new Turkish Cabinet, succeeding the Ministry of Tewfik Pasha, recently resigned, is composed as follows: Grand Vizier and Minister of Foreign Affairs, Damad Pasha; Shiek-Ul-Islam, Hustapha Sabri Effendi; Minister of War, Ahmed Abouk Pasha; Interior, Djemed Bey; Marine, Shakri Pasha; Finance, Tewfik Bey; Public Instruction, Ali Kemalbey; Public Works, Avni Pasha; Agriculture, Edhem Bey; Justice, Ismail Ildke Bey; President of Council of State, Abdulbadu Effendi.

22D WARD VOTERS WHO SIGNED FOR RECALL, LISTED

Republican Precinct Workers and Judges and Clerks Furnished Data; Schmoll Denies Machine Ordered It.

10 WARDS WITH QUOTA OF SIGNERS

Civic League Wants More Canvassers and Is Paying 8 and 10 Cents a Name to Solicitors.

The names of Twenty-second Ward voters who signed petitions for the recall of Mayor Kiel were listed during the primary election Friday by Republican precinct workers, with the help of the Republican judges and clerks. This became known yesterday to the officials of the Citizens' Referendum League, which is co-operating with the Civic League in circulating the recall petitions, because of the Mayor's mill tax and franchise agreement with the United Railways Co.

A precinct worker in the Twenty-second Ward, who obtained the list in one of the precincts, instead of giving it to the ward committeeman, A. C. Kunze, gave it to Secretary Proske of the Referendum League. When this worker was seen by a Post-Dispatch reporter he asked that his name be not printed, but said he, and workers in all the precincts of the ward, had been instructed by Kunze to get the lists from the Republican election officials. The Republican judge and clerk in the precinct made the copy for him, he said. The names of signers of the petitions are indicated, on the poll books, by numbers, written after them by the Election Board's checkers.

Schmoll's Version.

Kunze was said to be out of the city when a Post-Dispatch reporter sought to get his version of the matter. Chairman Schmoll of the Republican City Committee said he had no knowledge of the listing of the names in the Twenty-second Ward, and declared it was not a part of any general plan, so far as he knew.

"If we wanted the names of the signers of the recall petitions," Schmoll said, "we could go to the Election Board's office and copy them from the petitions themselves."

Chairman Arnold of the Election Board, when asked as to the matter, also said the signatures were a public record, and could be copied by the Republican committee or anyone else who might wish to copy them. The Post-Dispatch, at the time when the Election Board was checking up the petitions, asked for a list of 100 rejected names, and the board refused the request, only Arnold voting to grant it. However, Arnold said, the members of the board all hold that the lists of signatures now constitute a public record, and are open to inspection. He said some of the petitions had been inspected by representatives of the Civic League.

Ten wards, according to Civic League officials, have reached the required 20 per cent of signatures to the petitions for a special election on the recall. These petitions, supplementing those now on file with the Election Board, must be filed by midnight March 20. The new wards in which the 20 per cent mark was reported as being reached yesterday were the Third and Tenth. Those which were previously claimed were the Twenty-fourth, Fourth, Fifth, Sixth, Seventh, Ninth and Eighteenth.

Requirements in City.

The recall workers must get not only the signatures of 20 per cent of the registered voters in 19 wards, but they must also get a total of 20 per cent of all the voters in the city. This means that they must work the other nine wards intensively or must get large margins over the requirements in the 19 wards.

The Civic League desires more canvassers, and is paying 8 and 10 cents a name, according to the manner and territory in which they work. The League's office in the Board of Education Building will be open today to engage convassers and receive reports.

"In the Tenth Ward," Secretary Budenz of the League said yesterday, "the League found numerous evidences of the work of city firemen for the Mayor, they having been in that territory with a petition favoring the Mayor's deal. This is only one example of the activity of the Department of Public Safety. Some moving picture theater proprietors, plumbers and some others obtaining permits from the building department express a fear of punishment if they sign these petitions. This department, of which James N. McKelvey in director, seems to be the most active against the recall movement."

Red Cross Aiding Poles.

By the Associated Press.

BERNE, March 8.—The American Red Cross has dispatched from Switzerland the third special train it has sent carrying provisions for the Polish people. The train comprised 21 cars. A Swiss military escort accompanied it.

225 Farms for Sale Are Advertised Today.

If you are seeking a farm in Alabama, Arkansas, California, Florida, Illinois, Kansas, Missouri or elsewhere, see Section B—Houses, Homes, Real Estate and Farm Lands.—Adv.

Emma Goldman in Prison Is Still Emma, Says Prison Board Chief

Penitentiary Board Chairman Tells Investigators She Hasn't Done Her Work and Other Women Look Up to Her.

By a Staff Correspondent of the Post-Dispatch.

JEFFERSON CITY, March 8.—William R. Painter, chairman of the State Prison Board, testifying this afternoon before the legislative investigating committee, said that Emma Goldman, woman anarchist leader, was the most troublesome prisoner in the Missouri Penitentiary, and that she never had done the work assigned to her, but that she never had been punished, the Prison Board believing that punishment in her case was inadvisable.

He hastened to qualify his statement, however, by saying that she was not unruly and did not violate the prison rules, but said the other women in the prison considered her a "tin god;" that they ran to her with all complaints, and that, as a result of the talks she had with the other women, they were very difficult to handle.

"I am satisfied that, in six months from now, when Miss Goldman will be gone from the prison, the women's department will be more easily handled than it is now," Chairman Painter said.

Committee Waits for Farris.

The investigating committee, which was appointed after Representative Farris of Phelps County had charged on the floor of the House that there were many irregularities in the conduct of the prison, tried to get to work this morning, the idea being that Farris would appear in the role of vigorous prosecutor, but after waiting an hour in the morning without Farris appearing, an adjournment was taken until afternoon.

Although he was in the city, he did not appear at the afternoon session. After a wait of another hour, the remaining members of the committee announced they would hear explanations from members of the Prison Board on the charges contained in several resolutions adopted by the House calling for the investigation.

Farris' principal complaint was to the effect that the Prison Board had paroled many gunmen from St. Louis and Kansas City, who had long criminal records, but that it virtually was impossible for a country boy who had committed his first offense in the heat of passion to obtain release from the prison until the term for which he was sentenced had expired.

Case of Complaint.

It has developed during the past few days that one of the cases on which there has been complaint that the release of "a country boy" could not be obtained, was that of two brothers, Ernest and Edward Bashaw, who were convicted of murder in Maries County and have served eight years of life sentences.

Joseph J. Crites of Rolla, where Farris resides, and who was a frequent visitor to Jefferson City during the last session of the Legislature on matters connected with legislation, was attorney for the Bashaws and has made an unsuccessful attempt to obtain paroles for them.

Witnesses at Inquiry.

In addition to Chairman Painter, J. Kelly Pool and Henry Andrae, members of board, testified, as did Lester S. Parker, superintendent of industries at the prison, and H. B. Church Jr., a Jefferson City real estate dealer.

Pool said that 56 per cent of the convicts in the prison were sent from St. Louis, Kansas City and St. Joseph, and 44 per cent from the remainder of the State. He denied that greater number of paroles went to convicts from the cities, saying that since the board took office in 1917, less than 43 per cent had gone to city convicts and 57 per cent to convicts from the country.

Three hundred and eighty-five paroles have been issued since July, 1917, by the board.

Parker denied that the contract system had been retained in the prison in any form. He said that the Legislature in abolishing the system had directed that the State take complete charge of the factories and their operation had not provided sufficient funds to permit the Prison Board to purchase all machinery and all supplies needed.

The machinery of all the factories it was desired to retain had been purchased, he said, and in some of the factories the prison officials purchased all the materials, operated the factories and marketed the product. In others, he said, a part of the materials were purchased by the board and the product marketed, the customer furnished a part of the materials and when the product was completed purchased the finished article at a price which paid the State for the labor and for all expenses connected with the manufacture.

In a third class of factories, he said, all the work was done on the basis of buying the materials from the customer, making them up and selling them to the customer. "The fault of the old contract system," Parker said, "was that the contractor set the task, put his own overseers over the convicts, made his own working conditions for his own personal profit without regard to the prisoners' welfare or morale, and the most severe punishment was meted out to those who failed in their tasks.

"Under this plan the Prison Board sets the task which is well within the limits of the prisoners' ability to do. The Prison Board has complete control of every detail of the work in the factories.

"There are no excessive punishments."

He said that if sufficient money were provided all the factories could operate solely as state factories, purchasing materials in the open market and marketing the product in the open market, but that the business could not be carried on without funds.

Sold Some Mules.

Painter, Pool and Andrae denied they gave any personal attention to anything except their prison work, though Andrae said he had purchased and sold two cars of mules during the last few months. Pool said he had given up control of his newspaper in Centralia to his son and Painter said he had given up all control of his newspaper in Carrollton. Pool said that at night he sometimes wrote editorials for his paper which were put into type by a Jefferson City newspaper, which used such of the mas it wished, giving him the type for use in his paper.

Painter denied there was collusion in the purchase of supplies, saying the charge probably grew out of the fact that large quantities of supplies were purchased from a wholesale grocery and a produce house in Jefferson City. He said it was more convenient and cheaper to purchase many articles in Jefferson City and that no purchases had been made here which could have been made at a lower price elsewhere.

Regarding the 456-acre farm Church testified that it was worth from $150 to $175 an acre and that at the present time it could be sold for $200 an acre. The prison board has agreed to purchase it at $200 an acre, including all personal property, including cattle, buildings, mules, horses and a large quantity of wheat and corn.

The prison officials declared untrue the charge that physically incapacitated convicts had been put on road work. He said, however, that there had been some trouble with convicts on such work and that in Washington, Mo., convicts had obtained liquor and become intoxicated. He said he never again would permit convicts to go to "wet" counties to work on roads.

I. C. C. CAN REJECT REPORT UPHOLDING BRIDGE ARBITRARY

Continued From Page One.

should be required, as a result of this proceeding, to absorb the Terminal Association's charge of 20 cents a ton and that the result would be that the shippers of nearly two-thirds of the entire coal tonnage of the St. Louis district would be required to pay 13 cents a ton more than the shippers of the other third, in order that the one-third might be placed on a rate parity with the shippers of the East St. Louis coal."

The examiner cites the Illinois coal cases decided in January, 1915, where the propriety of the 20-cent differential was upheld and says that conditions have not changed materially since then. The construction of the municipal bridge, he states, has no material effect on the issue.

"Perhaps the only power that the commission in any event," he says, "would have in connection with the use of this bridge by the trunk lines would be to require them on a reasonable and proper basis to establish through routes and joint rates with some municipal or other railway which might in future be constructed to operate over it."

Cost of Bridges.

The record clearly indicates, the report says, that the service rendered by the transportation agencies is greater both from the standpoint of mileage and of expense per mile on the St. Louis than on the East St. Louis coal. It is stated that the service beyond St. Louis is over expensive bridges "equal in investment of capital to many miles of ordinary railroad," and through a congested metropolitan district where the cost of terminal acquisition and upkeep is great.

Also it is said that the service on the coal delivered only on the rails of the terminal association itself is materially greater on the St. Louis than the East St. Louis coal.

The report recognizes the propriety of a difference in treatment of differentials between contiguous points on long and short haul traffic. It says that no showing of unreasonableness has been made with respect to the differential itself.

Even were it conceded that St. Louis and East St. Louis form one industrial district the examiner says there is no law to require that the rate shall be the same to all points of delivery in the same district. Nor is there any requirement in law that origin and destination groups shall be of similar area.

Summary of Report.

The examiner says in his summing up:

"The case is one to be decided as a practical proposition in rate making in which the interests not only of the shippers of the St. Louis district, but those of the East St. Louis district as well, are to be considered. East St. Louis is right at the door of the Illinois coal deposits and is entitled to the benefits of that location. The two cities are in active competition in the location of new industries. Each has its advantages and its disadvantages, some social, others industrial and economic. East St. Louis has grown rapidly in recent years, but there is no showing that this has been due to any maladjustment of the rates on Illinois coal at the expense of St. Louis, which has also made rapid progress industrially.

"The soundness of what is understood to be the contention on which the complainant chiefly relies, that because of their membership in the Terminal Association the proprietary lines are required, as a matter of law and regardless of a material difference in extent of character of service, to make the same rate to St. Louis as to East St. Louis cannot be conceded. The weakness in this contention lies in the undue importance attached to the mere fact of a common terminal property and its operation as a unit.

Problem of Separation.

"If this unit, by dissolution of the association and a division of its terminals among its members were in the near future to be shredded out into separate terminals for each of the proprietary lines, the situation would not be essentially different from what it is now, yet the contention now made could not then reasonably be made that the relative services of the separate through lines from the mines to final points of delivery in St. Louis and East St. Louis would play no part in the respective rates to the two points.

"These proprietary lines have incurred no greater obligation from a rate standpoint by reason merely of their combination of terminals. The propriety of that combination under the anti-trust law has been passed upon by the Supreme Court of the United States.

"Upon all the facts the conclusion of the commission should be that the complaint should be dismissed."

Folk Points Out That Examiner's Report May Not Be Approved.

Former Gov. Folk, counsel for the Chamber of Commerce in its fight on the arbitrary, said last night that the tentative decision of Examiner Mackley does not necessarily mean that the Interstate Commerce Commission will uphold the bridge arbitrary of 20 cents a ton on coal. Folk was formerly counsel for the Interstate Commerce Commission and is familiar with its practices.

"Under the present practice of the commission," Folk said last night, "no commissioner sees the tentative report of an examiner, and it merely serves as a basis for the arguing of the case before the commission. The tentative report concludes nothing.

"The case will be set for argument before the commission within a few days. It is not unusual for the commission to take exactly a contrary view from the examiner. In fact, very few tentative reports are adopted without change.

"The arbitrary will be fought until it is removed, no matter how long that takes."

WOOD IN PLEA FOR DISCHARGED SOLDIERS

Major-General Declares Nothing Should Prevent Sound Preparedness on Part of U. S.

By the Associated Press.

NEW YORK, March 8.—Major-General Leonard Wood, commander of the Central Department, in a public address today, warned the American public not to let "anything, whether a league of nations, a Hague tribunal or an international arbitration system, replace a policy of sound, rational preparedness," if the country is to remain in a state of peace.

The General, who spoke at the opening of the Methodist Centenary movement, declared that "verbal massage, however skillfully applied, will not maintain a permanent peace."

He reiterated his well-known stand for universal military training, asserting that whatever may be said by its opponents, there was "nothing bad against it."

Warns Against Bolshevism.

With "radicalism and wretched and miserable Bolshevism stalking through the country," said the army officer, "some soldiers would offer a fertile field for its seeds of discontent if they were allowed to go home feeling that the country had not been as thoughtful of them as was their due.

"We sent them to our home camps and overseas," he continued, "with every form of encouragement, making them feel they were crusaders in a holy cause. Now they are coming home, having fought in the war which was as much our war as it was the war of any country from the day it began.

"Some of these men, wearing the uniform of our country, lack work, funds, a place to sleep, even food. Some of them have wasted their money; thousands have been drugged and robbed. Many of them are unreasonably irritable, as a result of shell shock or the constant mental photograph before them of slaughtered human beings. But they are our soldiers and we must return them honorably to private life."

The General declared that men discharged from the training camps were entitled to as much consideration as those returning from Europe. He called upon his audience, composed of wealthy business men of the Methodist faith, to lend their aid, here and throughout the country, to the task of providing work for every one in need of it.

KROGER STORE ROBBED OF $122

A man went to the Kroger store at 912 North Whittier street about 8:30 o'clock last night and, waiting until several customers had made purchases and departed, ordered 25 cents worth of lard.

While the clerk, Patrick O'Connell of 4348 Easton avenue, was in the back part of the store getting the lard the man walked over to the cashier's cage where Miss Louise Maurer, 4167 Enright avenue, was counting the day's receipts, and snatched $122 from her desk. As he backed out of the store he held his hand in his overcoat pocket and threatened to shoot anyone who followed him. He escaped with the money.

PIKE COUNTY CIDER TO BE SAFE, DYER SAYS

Federal Judge Will Except It After Prohibition, He Tells Society of Native Sons.

Pike County, whose pride that she has sent 400 of her sons to be among the leading citizens of St. Louis, is exceeded only by the pride of those St. Louisans that they are natives of Pike County, was the theme of reminiscence, praise and pleasantry last night at the annual dinner of the Pike County Colony in St. Louis at the Planters Hotel.

The county sent about 25 of the "home folks" to see if the allegiance of her offspring needed refreshing and finding them not wanting, all joined in making the evening one of honor to the son considered most distinguished among those present, Judge David P. Dyer of the United States District Court.

As speakers gave their praises tempering them now and then with stories of his humanness—including one about a seven-up game in which he won $6—Judge Dyer sat back in his toastmaster's chair, his face in smiles and his chuckles audible in the room.

Just once did the smile leave him. That was when Congressman Cleveland A. Newton declared that the Judge preferred in his heart the presidency of the Pike County Colony to the robes of the Judge's bench. Judge Dyer's mien instantly was serious and he nodded vigorously in assent.

Champ Clark Absent.

The other son whom Pike County loves most to honor, Champ Clark, expressed regret through a letter to Judge Dyer that contracted engagements prevented his attendance.

There were 200 Pikers present most of whom were addressed about the tables as "Judge" or "Colonel." Gray-heads were "Sam" and "John."

The chief speaker was Former U. S. Judge John F. Phillips of Kansas City, who is 84 years old, the only surviving member of the Missouri constitution convention of 1861. His speech was delightful to Pike's inveterate politicians, carrying them back to the days when political oratory was an art. Judge Walter S. Sanborn of St. Paul, Judge of the United States Circuit Court of Appeals, Former Judge Henry S. Priest and others at the speakers' table congratulated him warmly at its close. The peroration was an eulogy of Champ Clark.

Others who spoke were Mayor Kiel, Congressman Newton, Rus Pearson of Louisiana and J. O. Hostetter, Pike County's representative in the Missouri legislature.

The "Political Tarantula."

Many pleasantries over certain well-known characteristics of Pikers passed about during the evening. Judge Phillips told of the presence in the county of "the political tarantula, which has a bite whisky will not cure, the only antidote being the fat of a good office." Once he referred to Pikers as reminding him of "the silk stocking elder of the church who came to me asking 'where can I get a loan for some money at 10 per cent which I have come into possession of through the Providence of God in the death of my father."

One of Judge Dyer's observations was "no man has got a ring in the nose of a Piker." Another was: "Pike County at primary election is not more than a quarter of a mile from hell, with everyone quarreling and denouncing one another. But let a stranger step in and attempt to say anything about a Piker and the whole county will pitch onto him."

A West Point Appointment.

Judge Dyer, who is 81 years old, gave realization of what a stretch of time that is by remarking that one Piker, Arthur Murray, became a Major-General of the United States Army and had passed the age of retirement, adding, "I appointed him to West Point in 1870."

One of the guests at the dinner was former Gov. R. A. Campbell of Pike County, who is 93 years old, but who has missed none of the 22 dinners of the St. Louis colony.

Clarksville, Pike County, cider was the drink of the dinner. Judge Dyer declared that no matter how hard Pike County cider gets after prohibition goes into effect, it never will be embarrassed in his court.

Among those at the speakers' table not heretofore mentioned were: Former Judge Matt G. Reynolds, D. C. Biggs, Governor of the Federal Reserve Bank of the St. Louis district; Col. D. S. Stanley, United States Quartermaster in St. Louis; Joseph M. Bryson, general attorney for the M., K. & T., and former Judge Albert D. Nortoni.

Nicholas M. Bell, former Excise Commissioner, exercised his right as a Pike countyan and Missourian to light and smoke with gusto a corncob pipe when cigars were passed.

Col. Dave Ball, who was not born in Pike County but was bitten by its "political tarantula," remaining uncured, was present by virtue of the fact, as explained by Judge Philips that "he was born in Lincoln County, but fell out of his trundle bed, rolled into Pike County and got up running."

Kettmann Funeral Tomorrow.

The funeral of Louis Kettmann, 50 years old, of 2749 Allen avenue, city salesman for 20 years for the G. Riesmeyer Distilling Co., 1324 Franklin avenue, who died at his home Friday night, will be tomorrow morning. Kettmann is survived by his wife and five children, one of whom is with the 129th Field Artillery in France.

DE LUXE AUTO CO.

USED CAR BARGAINS

BOTH AT THE SHOW SECTIONS 224-226 AND AT USED CAR HEADQUARTERS, 3101 OLIVE STREET.

BOMONT 123 CENTRAL 330

NOTED POET, DIVORCED RECENTLY, WEDS AGAIN

Maeterlinck, Whom Georgette Le Blanc Freed Few Weeks Ago, Chooses Another Actress Bride.

By the Associated Press.

NICE, March 8.—Maurice Maeterlinck, Belgian playwright, several days ago married Rene Dahon, a young woman of Nice, it became known today.

Maeterlinck has lived in Nice for 10 years.

NEW YORK, March 8.—News of Maurice Maeterlinck's marriage to Mlle. Rene Dahon was received without surprise here by Henry Russell, close friend of the poet-dramatist, and American representative of the Interallied Art Association, under whose auspices the Maeterlinck plays are produced.

Russell said that Maeterlinck had been divorced quietly in Paris a few weeks ago by Mme. Georgette Le Blanck Maeterlinck, actress and dramatist, and that he had known for some time of the poet's attraction to Mlle. Dahon. The bride, according to Russell, is popular in Paris as an actress, having become famous several years ago as "Tyltl" in Maeterlinck's drama, "The Bluebird." The former Mme Maeterlinck appeared with Mlle. Dahon at that time, taking the role of "Light." Maeterlinck is 58 years old and his bride 26.

The divorce, according to Russell, has necessitated a change in the cast of Maeterlinck's new play, "A Burgomaster of Belgium," which is to open here soon, as the poet's first wife withdrew from the company upon applying for a divorce. She was widely known as an actress in the United States, having created the role of Maeterlinck's "Melissandte" in Boston several years ago.

Georgette Le Blanc's Story of Her Romance With Maeterlinck.

Maeterlinck and his wife were considered an ideal couple. Both were equally known to fame, he as a great mystic poet and she as a great opera singer and actress, beautiful and always wondrously clad. During a visit to the United States a few years ago, she told the story of her romance, frankly avowing that it was she who took the initiative in their courtship. Her story, as she told it then, follows:

"I was singing at the Opera Comique in Paris. I had made a successful debut and I had signed a three years' contract. I came across

Poet's First Actress Wife Whose Divorce Is Revealed When He Weds Another



GEORGETTE LIBLANC MAETERLINCK.

a book of Maurice Maeterlinck, philosophy translated from your Emerson. I read the 'Preface.' I was enraptured. I read and read, and it was like talking the things my mind had dreamed about. I read once and twice, and one night I remained awake all night.

"I thought of the book and the mind behind the book. 'He is mine; he is my husband. He is my love, the only love I have ever known. I shall meet him. I shall love him; he must love me."

Determined to Meet and Win Him.

Born with an independent spirit, a dual nature that has always been a trial to my respectable Norman family, I betook myself to Brussels, where I learned the Belgian, Maeterlinck, lived, and I sought his acquaintance. It was hard.

"First, I had to meet someone who knew him. I did—a man. He told me that Maeterlinck was "sauvage;" he detested people, and especially the unreal people of the stage. I was 'an unreal woman of the stage,' but I was real in the admiration I felt for the writer of that wonderful book.

"'Besides,' said my friend, 'Maeterlinck is not what your imagination pictures him. He is old, he has a beard long and grizzly; he has passed into old age.' I was disappointed and yet I still wanted to meet him, saying to the man that I should like to love him even as a daughter loves her father. 'If I cannot have him as my love, I shall meet and adopt him as a pere,' I told him.

"A party was given and I was invited. I shall never forget that moment when I looked upon my Maeterlinck. Young, beautiful, strong—a man among men. I shrieked out; I ran wildly toward him. He was afraid of me. He feared me. I liked that. The baby tiger, that was it. He discovered that, perhaps.

"I was dressed most originally. I have never dressed in the mode. I detest the mode. It only accentuates the stupidity of the majority of women. I wore a close-fitting gown of black with a train. I wore a diamond between my eyes. I wore no other jewelry, no other gems. My heart was aflame, my eyes blazed, my cheeks burned like coals.

Awed by Her Audacity.

"'My man; my man; you are mine,' I said, and I took his hand. He was awed, overcome with my audacity, as he thought it to be. But it was only my love which had come like a tempest in a forest. He was so wonderful, but so shy, so diffident.

"Finally, he became interested in me. He asked me pertinent questions of myself, of my life, and I told him the truth of all. There is never anything to hide in a perfectly truthful person's life. I told him I had two natures; one of the stage, joyous, indifferent to realities, whimsical, pleasure-loving, and that the other self was the housewife self.

"The woman who would and could make sacrifices and who could and would be loyal and patient and enduring and kind. In both I was honest. In each I could be happy at times, but what I wanted was to have one dominate the other. I wanted the real woman, the serious creature that dwelt with midnight oil over his philosophy, and the woman who wanted to live some one real purpose, to dominate.

"Maeterlinck listened in his queer, bird-like way. He did not know whether it was the truth after all. It was interesting, he acknowledged, and new in his experience. I was sensitive. I am sensitive and have always been sensitive.

"We parted, but love still lingered in my heart. Every day for three months I wrote to Maeterlinck and told him my every thought. I never saw him nor would I see him. My letters told my story to him. He tried to see me. He tried in vain.

"At last, after three months, when I had no thought of aught but him, he came to me and we have loved for all time. Today I love with an infiniteness of love that was unknown then to me. I tell you this to show how woman is the aggressor."

Maeterlinck purchased and partly restored the ancient and ruined abbey of St. Wandrille, near Rouen, for his wife, and there they gave wonderful private performances of his poetic dramas in summer for the entertainment of their friends. Their winter holidays were spent on his estate at Nice. They seemed to be truly soul mates, and the shattering of their romance doubtless has stunned the literary and artistic world of France.

PETER NIESEN ACQUITTED OF FIRST DEGREE MURDER CHARGE

Peter Niesen, 30 years old, of 1725 South Ninth street, was acquitted of a charge of first degree murder by a jury in Judge Taylor's division of the Criminal Court last night, following deliberation of an hour and a half.

Niesen was charged with having fired shots that killed Albert Wellman, 35, of 1717 Dolman street, in his confectionery and ice cream parlor at 1704 South Fourteenth street on the night of Dec. 8, last.

That evening a man entered the store and, after asking for the cashier walked to the rear of the shop to talk to Wellman. Without warning the stranger drew a revolver and fired three shots. Wellman fell mortally wounded. He died the next day in the city hospital.

A young man and woman who were seated in the place at the time heard no quarrel or demand for money. The stranger ran from the store, pursued by Wellman's wife, who twice caught up with her husband's assailant, who turned and fired shots at her. Niesen was arrested several days after the occurrence, but Mrs. Wellman was not positive in her identification. Several neighbors said Niesen was the man they saw running away from the store, with a revolver in his hand, but Niesen produced witnesses who declared he was at home sick at the time the shooting took place.

WORLD-WIDE RED CROSS ASSOCIATION PLANNED

American Society to Lead Move for International Body to Promote Health in All Nations.

By the Associated Press.

NEW YORK, March 8.—Plans for organization of an international Red Cross, to be led by the American Red Cross, in a great peace time campaign to prevent disease, relieve suffering and "make the world what the war was fought for—a better place to live in," were outlined by Dr. Livingston Farrand, newly-appointed chairman of the central committee of the American Red Cross, at a conference of Atlantic division chapter delegates here today. About 1500 delegates were present.

Immediately after his address, Dr. Farrand sailed for France, to prepare for an international conference of Red Cross societies which will meet in Geneva 30 days after the signing of peace. The international organization will be proposed at this conference.

Dr. Farrand announced that a nation-wide appeal for funds to carry on the organization's work would be made soon.

For a World Campaign.

Dr. Farrand said: "The war has shown that the great possibilities of the Red Cross lie in time of peace, and we propose now that not only shall the American Red Cross assume its responsibility in the United States and possibly take the lead in an international movement, but we now assume and propose that the allied red crosses, that the red crosses of the Central Powers, shall all unite for an international movement for the prevention of disease, for the relief of suffering, for the possibility of making the world what the war was fought for—a better place to live in.

"It seems to me that now we have an organization that is able to bring about those ends."

The Red Cross "home service," originally begun in the interests of families of soldiers, he said, would be extended to all homes in every section where such service is needed.

Similarly, he continued, problems of mortality, child health and tuberculosis would be taken up.

In addition to the work among the men of the army, and among the peoples of France, Italy and Belgium, the Red Cross has answered appeals from the Balkans, Palestine, Poland, Russia, Germany and Austria.

The Red Cross did not contemplate feeding these peoples, he added, but it did expect to care for the wounded and maimed, the ill, both among soldiers and civilians.

C. OF C. COMMITTEES WEIGH MEN FOR SCHOOL BOARD TICKET

The two subcommittees of the Chamber of Commerce Committee of One Hundred, appointed to name men from amongst whom the Republican and Democratic City Central Committees will be asked to select their candidates for the Board of Education, to fill four places in that body at the April election, met yesterday at the Chamber of Commerce, but did not make public the result of their deliberations.

One of the subcommittees is composed entirely of Democrats and the other of Republicans. The Democrats were to select men from the Democratic City Central Committee, which meets tomorrow night. W. McChesney Martin, Federal Reserve Agent, chairman, said several men were being considered, but would not be named publicly until the committee had been assured they would consent to having their names presented.

The committee of Republicans, of which Harry B. Wallace is chairman, discussed the matter for about two hours and adjourned until tomorrow. It was said that they also made tentative selections. They have until Tuesday night to submit the names.

WE TAKE LIBERTY BONDS

Men's Heavy Blue Wo... Shirts, 50c

Men's $15 OVERCOATS, $...

Men's Heavy Blue (Union Label) Overalls	...
Men's $20 Suits and O'Coats	...
Men's 2.50 Work Pants	...
Boys' Heavy Cassimere Suits	...
Men's Blue Serge Pants	...
Men's Heavy Wool Underwear	...
Men's Heavy Corduroy Pants	...
Boys' Percale & Chambray Shirts	...
Men's and Boys' Sweaters	...
Men's Heavy Plush Caps	...
Men's $25 Suits & Overcoats	...
Men's $30 Suits & Overcoats	...
Men's Heavy Union Suits	...
Men's Fancy Percale Shirts	...

Double Eagle Stamps Tomorrow

Globe

Thought She Would Die from Eczema

"I went to Johns Hopkins Hospital. I went to several doctors. I tried other remedies. I thought I would die. D.D.D. cured me after I had given up all hope to ever get well again on earth."—Mrs. Emma Wise, 845 Franklin St., Baltimore.

We ourselves have seen D. D. D. heal so many cases of severe skin trouble that we know it will help you too. In fact we guarantee the first bottle. 35c, 60c and $1.00.

D.D.D.

THE Lotion for Skin Disease

Wolff-Wilson Drug Co., St. Louis; Chas. F. Merker, Dgst., E. St. Louis. —ADV.

Always in Service



When the Fire Alarm Sounds—

the signals are flashed to the engine houses by batteries of "Exide" make. They cannot take any chances—so they use "Exide." There is an "Exide" for your car.

"The 'Exide'" Battery is always on the job."

Olive 3185 Central 6443

EXIDE BATTERY DEPOTS, Inc. 21st and Walnut Streets

"TIZ" FOR SORE, TIRED FEET—AH!

"TIZ" is grand for aching, swollen, sweaty, calloused feet or corns.



You're footsick. Your feet feel so puffed-up, chafed, aching, sweaty, and they need "Tiz." "Tiz" makes feet remarkably fresh—sore-proof. "Tiz" takes the pain right out of corns, calluses and bunions. "Tiz" is the best foot-gladdener the world has ever known.

Get a 25-cent box of "Tiz" at any drug store and end foot torture for a whole year. Never have tired, aching, sweaty, smelly feet; your shoes will fit fine and you'll only wish you had tried "Tiz" sooner. Accept no substitute.—ADV.

LIND'S

SEVENTH and LUCAS AV.

Come early and avoid the rush.
No delivery cost.
No trading stamps.
The saving is yours.
Positively no goods delivered.

Will Sell All This Week

Flaked Fish: Gorton's brand; new goods; No. 1 size can; 15c value; per can	9c
Codfish: flaked; Tip Top brand; absolutely pure; per package	11c
Salted Mackerel: new Irish; 2 for	25c
Salted Herrings: large round fore split; per dozen	35c
Salted Salmon: Alaska blood red; per pound	24c
Sardines in Tomato Sauce: Ambassador brand; large oval can; per can	20c
Salmon: Cascade brand; extra choice red Alaska; No. 1 tall can; per can	27c
Oysters: oyster broth powder; each vial contains enough powder to make a pint of oyster broth (3 vials in each package); per package	19c
Brown Beauty Beans: ready for immediate use; serve hot or cold; No. 2 size can; per can	11c
Pork and Beans with Tomato Sauce: Libby's; No. 1½ can; per can	12c
Sweet Cugar Corn: Belle of Iowa brand; finest Iowa; 2 cans for	25c
Early June Peas: Carmen brand; Wisconsin; No. 2 size can; per can	14c
Tomatoes: Crusader brand; solid-packed, red-ripe; extra large No. 3 size can; 2 cans for	35c
Tomato Pulp: Pilot brand; No. 2 size can; per can	7c
Campbell's Soups: assorted; per can	10c
Pumpkin: Advance brand; golden yellow; extra large No. 3 size can; per can	5c
Sliced Pineapple: White Lily brand; Hawaiian; No. 2½ size can; per can	30c
Blackberries: Sunkist brand; in syrup; extra quality; No. 1 size can; per can	24c
Evaporated Condensed Milk: Golden Nugget brand; tall cans; 2 cans for	25c
Baking Powder: Jack Frost brand; 1-pound can; per can	19c
Sweet Home Flour— 6-pound cotton sack	32c
12-pound cotton sack	61c
24-pound cotton sack	$1.38
48-pound cotton sack	$2.72
98-pound cotton sack	$5.45
Rolled Oats: new white freshly rolled; 6 pounds for	27c
Rolled Wheat Flakes: Alber's; made from selected white California wheat; cooks in five minutes; large package; per package	10c
Oatmeal Kibs: new and clean; 2 pounds for	20c
Macaroni, Spaghetti and Noodles: best American; 2 pounds for	19c
Vermicelli, the new American macaroni product; cooks in one-third the time; in packages 8-oz. weight; per package	8c
Graham-Ezals Biscuits: toasted, delicious and nutritious; large package; 25c size;	14c
Soap: 10 packages	30c
Hong Island Sandwich, the new Hawaiian sugar cake; per pound	12c
Chocolate Marshmallow Eggs, per dozen	10c
Fruit Jell: assorted flavors; cherry, lemon, lime, loganberry, mint, orange, pineapple, raspberry or strawberry; per package	95c
Granulated Sugar; strictly pure cane; 10 pounds for	20c
Evaporated Pears; choice Calif. fruit; per pound	22c
Grenade Catsup; Blue Label; large bottle; per bottle	5c
Oriental White Soap, per bar	23c
Castile Soap, 3 bars for	6c
Gem Naptha Soap, P. & G., the White Naphtha Soap and Star Soap; per bar	

Doctor Praises Eczema Remedy

A cure of Skin diseases (eczema) and diseases of the scalp is known to be difficult. However there is one remedy that is entirely dependable in this distressing and troublesome disease, that is D. D. D. prescription.

M. L. RANDOLPH, M. D.
Oakhurst, Texas.

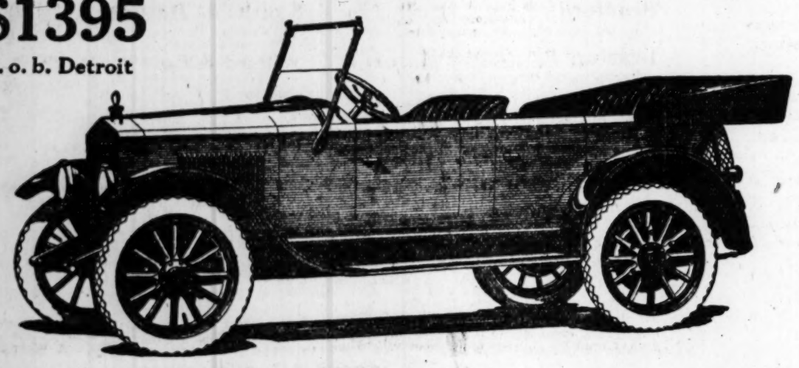
Write us and we will tell you something about what D. D. D. Prescription has accomplished in your neighborhood. Your money back if the first bottle relieves you. 50c, $1.00.

D.D.D.

THE Lotion for Skin Disease

Wolff-Wilson Drug Co., St. Louis; Chas. F. Merker, Dgst., E. St. Louis. —ADV.

$1395
f. o. b. Detroit



Do You Know What They Are Saying

The New Light Weight, Moderate Priced, Quality Car

About the Essex?

The Essex speaks for itself. The praise you hear of its performance and fine quality, is that expressed by those who have ridden in it. We have made no claims that have not been multiplied by thousands of motorists.

A ride is all that is needed to win men to the Essex. Its lightness and performance are resistless. You do not need to be an expert to appreciate its economy in first cost and operation.

The Essex was not developed by assembling units such as are used in other cars. It is an original design conceived because of the need for a light weight car having equal performance, riding qualities and endurance to the high priced heavy cars.

It has the high priced car's richness in appointment. The seats are large and roomy. They are deep and comfortable. The backs are high and support the shoulders. The driver has ample room for full and comfortable action.

Details You See and Admire

But when you have ridden in the Essex you will be enthusiastic over its performance.

If you are a user of a small car, it will give you a new sensation of power and stability. If you are more familiar with large and costly cars you will be surprised at its steadiness and ease of riding.

The Essex is free from violent vibration at all speeds. It gets under way smoothly and quietly because it is powerful and flexible. It rides smoothly over rough pavements without weaving and creaking, because its frame is as rigid as a bridge girder.

Won't You Also Ride in the Essex?

Here we have told you more of the Essex than we, who are to sell it, knew until after we had ridden in it.

We knew of the coming of the Essex for more than two years. But we had no idea that it would be so beautiful and efficient. You will be just as enthusiastic as we were. We know you will, for a quarter of a million motorists just like yourself have already shown what they think of it. Come and ride in the Essex.

ESSEX MOTOR CARS DETROIT USA

HUDSON-FRAMPTON Motor Car Company

Distributors Hudson and Essex

Locust at Leonard

THE BIGGEST February in the History of St. Louis POST-DISPATCH Advertising



Remarkable Advertising G-A-I-N-S

FOR FEBRUARY, 1919

(Total Paid Advertising) Agate Lines

POST-DISPATCH Gain, 385,000

Globe-Democrat and Republic **Combined** (Gain) **180,300**

Star and Times **Combined** (Gain) **95,700**

The POST-DISPATCH alone exceeded all 4 of the others **combined** 109,000 lines.

The increases in the volume of advertising carried by the POST-DISPATCH are growing larger and larger month by month.

TOTAL PAID ADVERTISING

(Less Cheap City Legal and Exchange)

Agate Lines

POST-DISPATCH - - 1,139,880

Globe-Democrat	734,100
Republic	280,500
Star	410,400
Times	235,500

* A gain of 51% over February last year.
The POST-DISPATCH **alone** exceeded the Globe-Democrat and Republic **combined** 125,280 lines.
The POST-DISPATCH exceeded the Star and Times **combined** 493,980 lines.
The POST-DISPATCH **alone** exceeded the Republic, Star and Times combined 213,480 lines.

Home-Merchants' Advertising

Agate Lines

POST-DISPATCH, 678,720

Globe-Democrat	360,600
Republic	151,800
Star	279,300
Times	145,800

* A gain of 69% over February of last year. POST-DISPATCH **alone** exceeded both morning papers combined 166,320 lines.
POST-DISPATCH **alone** exceeded both other evening papers 253,620 lines.
POST-DISPATCH **alone** exceeded the Republic, Star and Times **combined** 101,820 lines.

National Advertising

Agate Lines

POST-DISPATCH, 217,000

Globe-Democrat	192,000
Republic	68,100
Star	84,900
Times	65,700

* A gain of 54% over February of last year.

The POST-DISPATCH **alone** came within 1700 lines of equaling 3 out of all 4 of the other St. Louis newspapers **combined.**

Guaranteed The POST-DISPATCH guarantees that it has a circulation in the city of St. Louis, daily or Sunday, *DOUBLE* that of the Globe-Democrat. Member Audit Bureau of Circulations. *Circulation*

THE S. C. BECKWITH SPECIAL AGENCY, Sole Agents Foreign Advertising

World Building, New York Post-Dispatch Bldg., St. Louis, Mo. Tribune Building, Chicago Ford Building, Detroit Bryant Building, Kansas City

ST. LOUIS POST-DISPATCH

Gas Explodes on Ship, 22 Burned

By the Associated Press.

SAN PEDRO, Cal., March 8.—Twenty-two men were seriously burned and otherwise injured today, when a tank containing artificial gas exploded on the ship West Carnifax, which was being prepared for launching from ways in the yards of the Southwestern Ship Building Co. One unidentified man is believed to be fatally hurt.

"TIZ" FOR SORE, TIRED FEET—AH!

"TIZ" is grand for aching, swollen, sweaty, calloused feet or corns.



You're footsick. Your feet feel puffed-up, chafed, aching, sweaty, and they need "Tiz."

"Tiz" makes feet remarkably fresh and perspiration-proof. "Tiz" takes the pain right out of corns, calluses and bunions. "Tiz" is the greatest foot-gladdener the world has ever known.

A 25-cent box of "Tiz" at any store and end foot torture for a whole year. Never have tired, achy-breaky, sweaty, smelly feet; your shoes will fit fine and you'll only wish you had tried "Tiz" sooner. Accept no substitute.—ADV.

ST. LOUIS 'FOREIGN LEGION' IS PRAISED BY COMMANDER

E Company, 354th (St. Louis) Regiment of 89th "Fought Like Wildcats," Says Capt. Steiner.

MOST OF MEN BORN IN OTHER COUNTRIES

Officers Declared to Have Been Amazed at Transformation of "Awkward Squads" Into Fighting Machines.

The Foreign Legion of France, decorated with the French Republic's highest military honors, had nothing on the undecorated "Foreign Legion of St. Louis" when it came to fighting the Germans, according to Capt. Alexander Steiner, 724 Aubert avenue, who commanded E Company, 354th (St. Louis) Regiment, Eighty-ninth Division. Capt. Steiner returned home yesterday, having obtained his discharge after being graded in the disability class on account of a wrenched back.

He referred to his command as the "Foreign Legion" because it was made up wholly of Italian, Greek, Polish, Russian, Syrian and Bohemian residents of St. Louis. The Eighty-ninth was trained at Camp Funston under Major-General Leonard Wood, and its 354th, 353d, 355th and 356th Regiments of Infantry and its 340th and 341st Regiments of Artillery contained more St. Louis men than the Thirty-fifth Division.

Steiner said that all of the units of the Eighty-ninth behaved admirably under fire; the drafted men suffered far more casualties, saw much more action, captured more prisoners and endured greater hardships than did many other divisions of the American forces, and as a reward were selected as part of the army of occupation. All of them who were not killed or invalided are now in Germany, he said.

Men Amazed Their Officers.

Naturally, though, he was chiefly interested in his own command, the men with whom he was in daily contact during the periods of training and later on the fields of battle in the St. Mihiel sector and in the Argonne Forest.

"You can say what you please about the Bommaritos, Stanislowskis, Markoviches, Peter Georges, Tegethoffs and Mattischeks, but they proved themselves worthy of the name of American fighters," he said. "Many of them were unable to read or write, and at the training camps they were distressingly awkward, but when they reached No Man's Land they carried on like a bunch of wildcats. They not only surprised their officers, but they amazed them. They went through hell as though it were a picnic.

"It will be recalled how they carried on when they departed from Union Station for the training camp, how they waved banners announcing that they were on their way from 'Dago Hill' and 'Kerry Patch' to 'get the Kaiser's goat' and 'eat Christmas dinner in Berlin.' Well, they lived up to their promises, though many fell in the undertaking.

Awkward in Training Period.

"The officers, during the training periods, used to wonder what was going to happen when that mob got into action. They shuddered at the prospects. The majority of them had never seen a rifle, and it was necessary to teach them the English language to make them understand the simplest commands. They struggled laboriously with instructions in field fortifications and trench warfare, and when they got overseas they were confronted with the predicament of having to learn French rifles and tactics, but how they did redeem themselves when they got into the big fight. Their spirit pulled them through.

"When we moved up to the fighting area on Aug. 1, 1918, they acted as though they were off on an excursion. They were glad to be away from the training, and expressed delight that at last they were to get into action. Every fifth truck carried an anti-aircraft gun and we were on the road from 1 p. m. until 5 a. m. Our first taste of fighting was in skirmish work and trench raids at St. Mihiel. We were constantly under German shell fire. At Flirey, opposite Montmare Forest, we relieved the Eighty-second Division, and for 10 hours were the center of a gas attack. We had 900 casualties Aug. 5. On armistice day there were 65 men left in our company, which, including replacements, had numbered 286.

"I was put out of the fighting 20 days after we had started in. A high-explosive shell burst within a short distance of me and the concussion dislocated my back. I spent seven weeks in a hospital and then was placed in charge of a prison camp at Souilly. We had 7000 prisoners there. At first they called it the retaliation camp because they feared they would be given a dose of their own medicine, but when they found out that they were being treated like human beings they shower their appreciation in many ways. They called our white bread "cake" and the most refractory prisoner could easily be tamed by a threat to deprive him of bread.

"But to get back to the Foreign Legion. The way those fellows conducted themselves was a revelation. The officers could not hold them back. They crawled on their hands and knees to get at the enemy's machine-gun nests. The first night at the front, when there was a call for volunteers to fix up barbed-wire entanglements, the entire company responded. They worked all night under shell fire, and not a single one of them whimpered. And not a man was lost. What was left of the 354th wound up at Stenay, on the way to Sedan, armistice day. Their headquarters now are at Trier, Germany.

"The relatives of the St. Louis drafted men have every reason to be proud. They all acquitted themselves wonderfully well and under most trying circumstances. I mention the foreigners in particular because they were under my immediate observation."

Steiner was commissioned First Lieutenant at Fort Riley, and was instructor at Camp Funston from October, 1917, to May, 1918. He was promoted to Captain Jan. 1, 1918, and went to France in June, 1918. He was overseas eight months. He formerly was general manager of the Velie Automobile Co.

LEADER OF E COMPANY, IN 354TH INFANTRY



CAPT. ALEXANDER STEINER.

Capt. Harlow of 354th at Jefferson Barracks With Wounded Knee.

Capt. Lon W. Harlow of the 354th Infantry, Eighty-ninth Division, has returned to St. Louis, and is receiving treatment at the Jefferson Barracks Hospital for a shell wound in his left knee, inflicted in the St. Mihiel drive last September. He was in command of a battalion when he was wounded, and was reconnoitering to fill a gap between two regiments of infantry.

After he was wounded, Capt. Atwell T. Lincoln of St. Louis was placed in command of the battalion, and was killed in action. Capt. Harlow's home is in Kimmswick, Mo., and he was formerly connected with a surety company here.

Continental Mail Service Resumed.

By the Associated Press.

PARIS, March 8.—Regular mail service from France to Greece, Turkey, Egypt and Syria has been reestablished.

Don't Suffer From Piles

Sample Package of the Famous Pyramid Pile Treatment Now Offered Free to Prove What It Will Do for You.

Pyramid Pile Treatment gives quick relief from itching, bleeding or protruding piles, hemorrhoids and such rectal troubles, in the privacy of your home. 60 cents a box at all druggists. Take no substitute. A single box often relieves. Free sample for Trial mailed in plain wrapper, if you send coupon below.



Pyramid Is Certainly Fine and Works Such Wonders So Quickly.

FREE SAMPLE COUPON
PYRAMID DRUG COMPANY,
575 Pyramid Bldg., Marshall, Mich.
Kindly send me a Free sample of Pyramid Pile Treatment, in plain wrapper.
Name .....
Street .....
City ..... State .....

—ADV.

SMITH-REIS

Extraordinary Bargain

USED PIANOS and PLAYER-PANOS

All Have Been Thoroughly Overhauled



Remarkably Easy Terms During This Sale

This is a splendid opportunity for you to secure a high-grade Piano or Player-Piano of standard make at a price that guarantees a substantial saving. Our expert workmen have thoroughly overhauled these instruments and put them in splendid condition, so that they are almost as good as when new. Come in, see them for yourself.

Note These Examples of the Many Wonderful Bargains

PLAYER-PIANOS

Come Complete With Duet Bench and $10.00 Worth of Music Rolls

Wilson & Co.—88-note—mahogany case—thoroughly overhauled—formerly sold for $750—now $450

Bradford—88-note—beautiful mahogany case—thoroughly overhauled—was $650 when new—sale price $330

Lessing—88-note—mahogany case—originally sold for $580; specially priced for this sale at $400

Hoffman—88-note—standard metal tubes. It is shopworn, but in splendid condition. Originally priced at $590—now $500

PIANOS

Ernst Gabler—Full size upright—has been thoroughly overhauled—sold for $450 when new—special at $100

Bradbury—Upright—has been put in good condition—originally sold for $500—now offered at $150

Remington—Full-size upright—mahogany case—formerly sold for $350—now $170

Smith & Barnes—Thoroughly overhauled—beautiful golden oak case—originally sold for $400—sale price $175

Willard & Co.—Has been slightly used—beautiful Early English finish—sold for $350 when new—special at $200

Bradbury—Full size—walnut case—originally sold for $600—now $250

SMITH-REIS PIANO COMPANY
105 Olive Street
Val A. Reis

RACINE MULTI-MILE CORD TIRES

The Chemistry of Extra Mileage

Chemical research added miles of extra service to Racine Multi-Mile Cord Tires by the development of the Racine Absorbing Shock Strip.

The Racine Absorbing Shock Strip is an extra strip of blended rubber, of graduated resiliency, uniting the tough rubber of the tread to the rubberized cord fabric carcass of the tire. This perfect welding of tread and carcass through a scientifically constructed neutralized zone, means absorption of road shocks and elimination of danger of tread and carcass separation. That's the *why* of the added miles of service.

Extra Tested Value

Racine Multi-Mile Cord Tires are carefully Extra Tested through each stage in their construction. Proved Racine principle of multiple-strand construction is an assurance of greater tire mileage, greater riding comfort and greater economy in car operation.

Over all pavements and roads non-skid construction scientifically perfected in Racine Multi-Mile Cord Tires gives definite driving certainty.



Note this construction which the Racine Rubber Company's chemists developed—an extra strip of rubber scientifically compounded to eliminate danger of tread and carcass separation.

RACINE Absorbing Shock Strip

Developed by Racine Rubber Company's chemists, this Absorbing Shock Strip adds miles of extra service. The greatest step toward tire economy is the purchase of your first Racine Multi-Mile Cord Tire

For Your Own Protection Be Certain Every Racine Tire You Buy Bears the Name

Racine Rubber Company, Racine, Wisconsin

St. Louis Racine Rubber Co.

3146 Locust Street, St. Louis, Mo.

BELL—BOMONT 288 KINLOCH—CENTRAL 597

A STRENGTHENING TONIC

TONITONE



This great iron tonic made for weak men and women, elderly people, pale and sickly children and convalescents. It is a model tonic reconstructor, a builder of tissue and rich blood. Contains extract of cod liver oil (tasteless) and extract, cherry, hypophosphites, manganese and iron. A nutritive tonic of value in all cases of poor appetite, for colds, blood ailments, nervousness and general debility. If your system needs a tonic, a satisfaction—money cheerfully refunded—medicine. TONITONE is not a patent medicine.

This coupon and 75c entitles you to a $1.00 Bottle of TONITONE—The Great Iron Tonic—upon request is filled out as follows:

Name .....
City ..... State .....
Street .....
P. D. .....

Mail orders add postage.

WOLFF-WILSON DRUG CO.
7th and Washington, St. Louis.

Remove Those Hairs —Roots and All

(Absolutely New Method)

The new way to remove disfiguring growths of superfluous hair—roots and all—will astonish and delight you. You never saw or heard anything like it before. It is not depilatory and not electrical. You simply get a stick of phelactine from your druggist and follow the easy direction at home. In a few seconds you have removed the offending hairs, roots and all. With your own eyes you see the hair roots come right out. Phelactine is absolutely harmless, non-poisonous and perfectly odorless.—ADV.

Most persons enjoy "trading." POST-DISPATCH Want Ad offers make exchanges a pleasure.

Omega Oil FOR Rheumatism and Lumbago

Soak a towel in boiling water, wring dry and place over the aching part to open the pores, then rub in plenty of Omega Oil and you'll be surprised at the quick relief this simple treatment gives.

You May Read Her Message

Many Women Suffer Needlessly. Simple Medicine, Containing Sulphur in Tablet Form Brings Amazing Relief.

The absence of a simple mineral like ordinary sulphur causes women untold misery and suffering beyond words to express. But women often suffer in silence, rather than make their troubles known.

If you, madam, or miss, suffer with frightful headache, miserable backache, constipation and kidney, bladder and other irregularities, just try for a few weeks regulating the bodily functions through the use of Sulpherb Tablets (not sulphur tablets) and note the amazing, gratifying relief and happiness that they afford.

Mrs. C. P. Couch, Pasadena, California, writes: "After reading your advertisement in the Times, I thought I would try Sulpherb Tablets as a tonic and regulator, and I find them absolutely the most wonderful system regulator I have ever used. Sincerely, etc." Sold by good druggists everywhere at 60c per tube and guaranteed satisfactory.—ADV.

RUPTURED? TRY THIS FREE

Wonderful Invention Sent on 30 Days' Trial Before You Pay.

Simply send me your name and I will send you my new copyrighted rupture book and measurement blank. When you return the blank I will send you my new invention for rupture. When it arrives put it on and wear it. Put it to every test you can think of. The harder the test the better you will like it. You will wonder how you ever got along with the old-style, cruel spring trusses or belts with leg straps of torture. Your own good, common sense and your own doctor will tell you it is the only way in which you can ever expect a cure. After wearing it 30 days, if it is not entirely satisfactory in every way—if it is not easy and comfortable—if you cannot actually see your rupture getting better, and if not convinced that a cure is merely a question of time—just return it and you are out nothing. Any rupture appliance that is sent on 30 days' trial before you pay is worth giving a trial. Why not tell your ruptured friends of this great offer? EARTHOLD CO., 1064 Center Bldg., Kansas City, Mo.—ADV.

Small Pill
Small Dose
Small Price

CARTER'S LITTLE LIVER PILLS

For Constipation Carter's Little Liver Pills will set you right over night.

Purely Vegetable

Carter's Iron Pills will restore color to the faces of those who lack iron in the blood, as most pale-faced people do.

IF YOU WANT A DESIRABLE TENANT—find him through POST-DISPATCH "WANT" ADS.

Women to Hear "Ad Max Koenigsburg, manager of the Famous & will address the Women's Advertising Club of St. Louis at its meeting tomorrow at the Missouri Athletic Association. The address will follow the usual weekly luncheon business meeting.

Mack TRUCKS

J. P. MORGAN: "The foundation of wealth is the FIRST $100 PROPERLY INVESTED."

What is YOUR Investment going to do PER DOLLAR?
When you buy a truck, give 100% of your attention to the engine, as 85% of the truck maintenance is chargeable against it—then consider local service offered, and then the final drive.

It has taken us 21 years of manufacturing Motors and Motor Trucks to reach the point where we know that a "MACK" is absolutely the "Last Word"

IN LOW OPERATING COST AND MAINTENANCE
IN SPEED AND ACTUAL YEARS OF CONTINUOUS SERVICE
IN PROFIT PER DOLLAR INVESTED
IN THE FINAL SELLING PRICE AS A USED TRUCK

The MACK Factory Branch SERVICE STATION has indelibly "TRADE-MARKED" its reputation. As evidence we offer

The Union Electric Light & Power Co.,
Kroger Grocery & Baking Company,
Bentzen Commission Company,
Jersey Farm Dairy Company,
Langan Furniture Company,
Polar Wave Ice & Fuel Co.,
Christopher-Simpson Iron Works Co.,
Coca-Cola Bottling Company,
Morris & Company,
Street Dept., City of St. Louis.
and many other well-known St. Louis concerns.

In the case of each of the eight Trucks sold in St. Louis during the past two weeks, our service station record was a big factor in the final closing, and next came the $48,000 worth of Truck Parts carried in local stock.

INTERNATIONAL MACK CORPORATION
2109 OLIVE STREET
(H. C. BAILEY, Mgr.)

"PERFORMANCE COUNTS"

VALUE



NOT the price you pay, but the *years of service* you get, determines a motor truck's cost. Economy of operation and maintenance is the determining factor.

You might buy a motor truck at an extremely low price, yet pay dearly in the end. Inversely, you might invest considerable money in a motor truck, yet pay little per ton mile or year of service.

There is no better indication of any article's actual worth than its forced sale" price.

At a creditor's sale in Chicago recently, fourteen motor trucks were sold at auction. A SERVICE Motor Truck, 22 months old, brought 84½% of its original price. The others, used only 10 to 18 months, sold for less than 40% of the first cost.

From the investment standpoint, SERVICE Motor Trucks are "gilt edge." In fact, SERVICE Trucks are such good *investments* that it is practically impossible to buy a second-hand SERVICE.

See Our Exhibit at the Show
SCUDDER MOTOR TRUCK CO.
Distributors
3950 LACLEDE AV.,
St. Louis, Mo.

Service MOTOR TRUCKS

WE HAVE THE FOLLOWING USED TRUCKS FOR SALE AT OUR SHOWROOM
3 3½-ton Service. 1 2-ton Service Chassis, 1 1½-ton Service, 2 Ford-Smith Form-a-Truck. 1-ton Republic. 2-ton Republic. 2-ton Mack.
Scudder Motor Truck Co., Distributors for Service Trucks, 3950-64 Laclede Av.

T. J. MEEK, VETERAN NEWSPAPER MAN, DIES

Told in Recently Prepared Sketch How He Drifted From Life on River Into Journalism.

Thomas Jefferson Meek, 77 years old, who was a clerk on Mississippi River steamboats in the palmy days of the river trade, and who was a St. Louis newspaper worker in the days of Eugene Field, died yesterday from heart failure at his home, 5111A Delmar boulevard. His funeral will be at 2 o'clock Tuesday afternoon, from the undertaking establishment of Meek & Dickman, 3035 Easton avenue. His surviving sons are Charles C. Meek, who is in the undertaking firm, and Lytton Lee Meek.

The pallbearers will be William Marion Reedy, editor of The Mirror; William A. Kelsoe of the Post-Dispatch; Leon F. Witzig of the Globe-Democrat, H. E. Knox and William Depp of the Wabash Railroad, and Mr. Metzger.

Meek had been employed for 30 years with the accounting department of the Wabash, having retired last September.

He recently prepared a sketch of his life, which he intrusted to his son, Charles. In this sketch, describing his river life and his newspaper career, he wrote:

"After leaving business college, I got a place in the office of Slater & Johnson, steamboat agents and commission merchants, at 36 North Levee. The work kept me humping. We were agents for two or three dozen steamboats, and it was my duty to be on the levee at 5 o'clock in the morning and collect the bills of lading from our boats and deliver them to the merchants to whom they were addressed along Commercial, Main and Second streets. That done, I took my sample bags and returned to the levee, where we had shipments of grain consigned to us, to take samples of them to be shown on 'change at the noon gathering. My afternoons I put in preparing advertisements of our boats, which were to leave on the next day.

"I stuck to that job for about three years and then took up the position of second clerk on the steamer Polar Star, Capt. Sam J. Owings, First Clerk William Winters, running from here to Paducah, Ky., on the Ohio River. I got $50 a month and my board and laundry. My salary at that time was payable in gold, silver and State Bank of Missouri money, and was equal to $100 in those days.

"One day I was checking freight from my boat at Cairo to the steamer Henry von Phul, a big New Orleans boat, commanded by Capt. Pat Gorman. He took a liking to my way of working and, as he was short a second clerk, offered me the vacancy at $90 a month. Of course I accepted, and for 18 months I ran on that boat from Cairo to New Orleans. Capt. Gorman was the best man I ever worked for. He treated me as if I were his son. Poor fellow, the Confederates killed him by firing at the boat while he was in the pilot's house talking with the pilot.

"My mother having died, I became restless and acquired a roving disposition. I went to Memphis, where I secured a place as one of the reporters on the Memphis Bulletin, published at 228 Second street. Our editor was Admiral Raphael Semmes, the famous commander of the Alabama. We newspaper men always referred to the Admiral affectionately as the Old Pilot. We walked home together every morning about 2:30 o'clock for a year and a half, and I shall never forget our many pleasant and interesting conversations.

"I returned to St. Louis and took a position on the Evening Journal, published by Wolcott & Hume, at Fourth and Olive streets. Then began my intimate acquaintance with Eugene Field, Stanley Hunter, author of the Spoopendyke papers; Stanley Waterloo, Leon F. Witzig, now on the Globe-Democrat, and others. It was a curious fact that several local newspaper men entered the ministry. Young Campbell, who worked with me on the old Missouri Republican (now the Republic), became a Baptist minister, and when I last heard from him he had a church in Peoria. Col. E. H. Jamison of the Globe-Democrat became a Congregational minister at Omaha. Aleck Webb became a Hindoo priest."

Six Hundred Places to Board Are Advertised Today.

If you are seeking one or more rooms with or without board, with or without other boarders, in any particular location of the city, see Section A—Employment, Rooms, Board, Wants, For Sale, Automobiles.—Adv.

LEAGUE OF NATIONS ADVOCATES LOSE IN DEBATE AT Y. M. C. A.

A debate on the subject of whether the League of Nations constitution should be adopted in its present form was held at the Central Y. M. C. A. last night, the verdict going to the negative team, who had argued against the present form of the covenant. The verdict was reached by a viva voce vote of the audience, who were instructed to decide merely on the presentation of the arguments advanced. The sentiment of the audience appeared to be closely divided as to the merit of the question itself. The speakers were members of the Y. M. C. A. Debating Club.

The victorious team placed much emphasis on the argument that the proposed constitution fails to settle the freedom of the seas question or provide for self determination for Ireland and dependencies of the great powers who may in the future demand governments of their own. The affirmative debaters urged a speedy adoption of the constitution in the interest of early peace, and contended any imperfections could be remedied later.

LOW VISIBILITY DUE TO SNOW CAUSES INJURY OF 3 PERSONS

Two automobile accidents in which three persons were injured last evening were blamed on the low visibility caused by the snow.

At Fifteenth and Pine streets James Toomey, 31 years old, of 4434 Cote Brilliante avenue, a plumber, was struck by a taxicab. He protested against being taken to the City Hospital, and at the home of his sister, Mrs. Anna Brogan, 2726A North Union avenue, it was found that his skull was fractured. James T. Long of 4953A Page boulevard, the chauffeur, was arrested. He said he did not see Toomey on account of the snow until he was almost upon him, and would have missed Toomey by turning had the wheels not skidded.

Two automobiles which ran together at Eleventh street and Franklin avenue and skidded into the curb struck Michael Leschik, 46, of 1111 North Thirteenth street, and his daughter, Mamie, 16, who were about to step off the curb where the cars struck. Leschik's right leg was fractured and his daughter was cut and bruised on the head and body. They were taken to the city hospital.

Charles A. Wasselberger, 3958 Greer avenue, and Andrew B. Lewis, Milford Hotel, drivers of the cars, were arrested and charged with careless driving.

DE LUXE AUTO CO.
USED CAR BARGAINS
BOTH AT THE SHOW SECTIONS 224-225 AND AT USED CAR HEADQUARTERS, 3101 OLIVE STREET.
BOMONT 122 CENTRAL 380

AUTOMOTIVE ELECTRICAL SERVICE CO., Inc.
2129-31 Locust Street,
Authorized Service Distributer,
DELCO—KLAXON—REMY—NORTHEAST
MAGNETOS and all other electrical equipment repaired and cars rewired. All work done by skilled mechanics, who are specialists in their line. For real service call Bomont 2132, Central 2094.

CYLINDER REGRINDING
Oversize Pistons
Piston Pins and Bushings
Axle Shafts, Etc.
Crank-Shaft Regrinding
GENERAL MACHINE WORK
H. & H. MACHINE CO.
4200 Easton Av.
Phone: Delmar 1161

THAT APARTMENT CAN BE RENTED TO A DESIRABLE TENANT—if you advertise it in the DISPATCH "WANTS."

SAXON "6"

Just You Go and Look Carefully at the Cars Priced at $100 or $200 Less Than Saxon "Six". They'll *Sell* You on Saxon "Six".

Now there's no question about your wanting Saxon "Six" quality.

Everybody wants the smoothness, the power, the speed, the comfort that a car like Saxon "Six" gives.

But a dollar is a dollar and when you see a car that claims to be as good and sells for $100 or $200 less, you naturally are attracted by the chance to save.

But will you save anything by getting that lower-priced car? Of course you won't.

Here's why. Quality costs money. Care costs money. Good workmanship costs money.

If you want to enjoy these things you'll have to pay for them.

If you don't want them, then buy a real cheap car.

But whatever you do, don't fool yourself about saving $100 or $200 and getting a car as good as Saxon "Six."

It simply can't be done.

And any owner of a quality car will tell you that buying quality is the only true economy.

In the first year you own Saxon "Six" you'll more than save that $100 or $200 in freedom from repair bills and service charges.

Saxon "Six" is the kind of a car that will stand up in service without weakening.

You don't have to run it into the shop every thirty days or so.

You won't be put to the constant annoyance and expense of having things continually getting out of order.

If you'll examine these slightly lower-priced cars carefully you'll see why Saxon "Six" costs a little more and is worth a whole lot more.

Come and Get a Copy of Our New Booklet, *"Confidential Information on Motor Car Values."* The Facts That It Gives Will Astound You.

Saint Louis Motor Car Company
JOHN BOE, President WM. A. C. HALWE, Sec.-Treas.
3126-28-30 Locust
Live Dealers Wanted in Missouri and Illinois

(448)

...NDS WOMEN ARE TOO AFRAID OF CRITICISM

...Florence King of Chicago, a ...t attorney, technical exper... organizer of women's public ac..., yesterday held the attention ...two successive audiences of wom... addressing them on the subject ..."oman's new political status." She ...ke in the tea room of the Town ..., which was crowded from 1:15 to 3 p. m., and in the well-filled ball room of the Hotel Statler from 3 until after 5 o'clock.

So lengthy was her discourse that a dramatic sketch called "The Trial" written by Miss Mary E. Bulkley, announced as the other attraction of the Statler meeting, had to be postponed. The play, based upon the incident of Susan B. Anthony's attempt to vote in 1873, will be read for the first time in public next Saturday in the same place.

Miss King deplored the fact that women as a sex were not represented at the Peace Conference and are unmentioned in any of the proposed articles except a labor clause. Women, before the armistice, hesitated to connect themselves in any way with the subject of peace lest they be criticised as pacificists, she thought and after the armistice they woke up to find all the delegates already had been appoined.

She did not detract from any credit belonging to men, "But while rendering unto Caesar the things which are Caesar's, it is time we were rendering unto Mrs. Caesar the things which are Mrs. Caesar's," she declared.

The speaker reviewed scenes she viewed from the gallery in the last Congress in its disposal of the suffrage bill. In no uncertain terms of bitterness she referred to the speeches of Senator Borah, Wadsworth and others. At the mention of Senator Reed a distinct buzz scarcely to be distinguished from a hiss went through the audience.

Miss King urged that a test case be made in the courts of the woman voter in a suffrage State who loses her franchise upon moving to a non-suffrage State, basing the case upon that constitutional clause which provides that no State shall enact or enforce any law which shall abridge the privileges and immunities of any citizen of the United States.

DE LUXE AUTO CO.

USED CAR BARGAINS

BOTH AT THE SHOW SECTIONS ENTRANCES AND AT USED CAR HEADQUARTERS, 3101 OLIVE STREET.
WYDMONT 122 CENTRAL 380

E. ST. LOUIS CAMPAIGN TAKES ON NEW LIFE

Revival of Newspaper "Truth," Opposing Stephens, Leads to Arrest of Daily Journal Editor.

The quiet campaign for city election in East St. Louis came to life with a bang yesterday, when Alexander Flannigan, well-known lawyer-editor, revived his weekly newspaper, The Truth, with the avowed purpose of defeating M. M. Stephens for the mayoralty. The appearance of The Truth was followed shortly by the arrest of A. T. Spivey, editor and publisher of the Daily Journal, East St. Louis' only daily newspaper, on a warrant obtained by Stephens.

It was discovered that the issue of The Truth had been printed on the Daily Journal presses and that the name of the editor or publisher did not appear on it. While it was admitted that Spivey was not directly concerned, having printed the issue as job printing, Stephens contended he was legally responsible, although Flannigen announced that he had edited The Truth, and would accept blame for the omission of his name, which, he said, was inadvertant.

It was predicted last night by politicians that the "ladylike" behavior of candidates which has marked the campaign, the first under commission form of government, will not be apparent hereafter, and that East St. Louis is in for a political battle of the character familiar to it.

Not Printed Since 1913.

Flannigen, who has been a picturesque character around East St. Louis for many years, had not printed The Truth since 1913. It had been his practice to publish it around election time, or at any other time that public questions arose on which he desired to give publicity to his personal opinions.

One such resurrection led to a personal encounter on the street between Flannigen and the then Mayor, Charles Lambert, in which Lambert tore Flannigen's coat off and Flannigen chased Lambert down the street with a double-barreled shotgun.

The edition which appeared yesterday was characteristic of former issues. It was headed with the words: "Truth Crushed to Earth Will Rise Again," under which it announced that "A Great Crisis Confronts Our City," adding, "It Is the Coming Election."

The first page is devoted to an editorial attacking the record of Stephens, who was Mayor several years ago, and begins with the typically quaint statement: "The commission form of government is monarchical and autocratic in the extreme, and hence, in selecting our masters, it becomes the people to be very cautious." It refers repeatedly to "this crime-cursed city," and recalls how a racetrack and gambling were permitted to operate when Stephens was Mayor before.

Says He's "Against Stephens."

Flannigan states in the paper that he is "for" Robert R. Thomas, the New Era candidate for Mayor, and also "for" M. J. Whalen and Stephen Horn, labor candidates for commissioners, but declares that, more than anything else, he is "against" Stephens, and is "against" any candidate who forms any combination with Stephens.

The editor, always more epigrammatic than coherent, also moralizes on economics as follows: "Two times always was, and still is, four. One extreme begets the other. The cruel domination of the union of money made the union of labor necessary," and adds, at the bottom, "The Truth will explain the situation more fully in later issues, for want of more time in this, our first hurry-up issue."

Spivey furnished a $500 bond. He said he did not even know his plant was printing the Truth, he having been out of town when the order was received.

MRS. COLLINS TO QUIT CANTEEN

Resigns Charge of Y. M. C. A. Hut, Effective April 1.

Mrs. Charles Cummings Collins, 20 Lennox place, who has been in charge of the canteen work at the Railroad Y. M. C. A. hut, Twentieth and Eugenia streets, for the past year, yesterday tendered her resignation, effective April 1. The reason given is the illness of her daughter.

The canteen work at the hut will continue, it has been announced, until all the soldiers have been discharged, and several other women are being considered as chairman. The hut accommodates about 1000 men daily.

SUES TO STOP RAIDS ON HOTEL

Proprietor Alleges No Prosecutions Were Successful in Five Raids.

A suit to enjoin the police from raiding the Moorland Hotel, 2810 Olive street, was filed yesterday against the Board of Police Commissioners and Capt. Tierney of the Eighth Police District, by William A. Sprague, proprietor of the place.

Sprague alleges that his hotel was raided five times since last May and himself, his wife and guests arrested, and in no case were prosecutions successful.

His Hearing Restored.

The invisible antiseptic ear drum invented by Mr. A. O. Leonard, which is in reality a minature megaphone, fitting inside the ear and entirely out of sight, is restoring the hearing of literally hundreds of people in New York City. Mr. Leonard invented this remarkable drum to relieve himself of deafness and head noises and it does this so successfully that no one could tell that he is a deaf man. This ear drum is effective when deafness is caused by catarrh or by perforated, partially or wholly destroyed natural drums. A request for information addressed to A. O. Leonard, Suite 161, 70 5th av., New York City, will be given a prompt reply.—Adv.

BAER, SOMMERS AND SAMUELS OFF TUESDAY FOR WORLD TOUR

St. Louisans to Sail for Orient March 18 on Six Months' Rest and Pleasure Trip.

Julius A. Baer, vice president of the Stix, Baer & Fuller Dry Goods Co., will sail from San Francisco March 18, accompanied by David Sommers, vice president of the Schram Glass Manufacturing Co. and director of the National Bank of Commerce, and Theodore R. Samuels, president of the Samuels Shoe Co., on a six months' pleasure trip that will take them around the world. They will leave St. Louis Tuesday for San Francisco.

The journey will be made in easy stages, according to Sommers, who is in charge of the arrangements, and they will devote the entire time to sight seeing and restful recreation. They plan to touch at Honolulu and to travel extensively in Japan, China, touch at the seaports of India. They will also visit Egypt and will return through Europe and, possibly, through the war zone.

Baer said he has not had a vacation since before the war and believes he is now entitled to withdraw for a space from the strenuous activities of business building and take a rest cure and stock up with renewed vigor for the period of reconstruction by getting acquainted with other peoples and observing how they live and work.

"Just three genial fellows in need of rest on pleasure bent," was all that Sommers vouchsafed when asked to discuss their plans, and Samuels said only that he was the "kid" of the party and anticipated the greatest time of his life.

All declared they had so arranged their business affairs as not to have a moment of the journey's time disturbed by possible news from home concerning it.

Industrial-Transportation Meeting.

The regular monthly meeting of the Industrial-Transportation Committee of the Junior Chamber of Commerce will be held at 2:30 p. m. today in room 1517 Third National Bank Building, Broadway and Olive street.

Marine Corps Meeting.

The Marine Corps League will meet tomorrow at 2 p. m. at the Statler Hotel. All relatives of the U. S. Marines in St. Louis and St. Louis County whose boys have made the supreme sacrifice are requested to send their names and addresses to Mrs. Marguerite Hopkins, 5553 Waterman avenue, registrar for the Marine Casualties of the Memorial Tablet Honor Roll Committee.

Compiling records and a complete Honor Roll for St. Louis and St. Louis County will be the work of the League for the next two years.

Actual Figures

Showing What You Can Save In The Purchase of

WORM-DRIVE

INDIANA TRUCKS

Here Are Prices of 8 Makes of Leading Worm Drive Trucks Which Are Most Prominent in Truck Selling Competitions

Name	Price	Capacity	Wheel Base	Tires	Engine & Size	Horse Power	Magneto	Carburetor	Clutch	Transmission Locat'n	Axle	Radius Rods
Indiana	$2800	2 Ton	150 in.	36x4 36x7	RUT 4½x5½	27.2	BOS or EISM	STROM	B & B	B-L AMID	SHEL	Yes
A	$3300	2 Ton	144 in.	36x4 36x7	BUDA 4½x5½	29.	SPLIT	RAY	B-L	B-L AMID	TIM	No
B	$3400	2 Ton	144 in.	36x4 36x4D	OWN 4 x5½	25.6	SPLIT	OWN	OWN	OWN AMID	OWN	Yes
C	$3300	1½ Ton	145 in.	36x4 36x4D	OWN 3¾x5½	22.5	EISM	OWN	OWN	OWN AMID	OWN	Yes
D	$3750	2 Ton	150 in.	36x4 36x4D	OWN 4 x5½	25.6	EISM	OWN	OWN	OWN AMID	OWN	Yes
E	$3000	2 Ton	162 in.	36x4 36x4D	OWN 4 x5	25.6	SPLIT	STROM	B-L	B-L UNIT	OWN	Yes
F	$3000	2 Ton	160 in.	36x4 36x7	BUDA 4¼x5½	29.	EISM	STROM	B & B	B-L AMID	TIM	No
G	$2925	2 Ton	154 in.	36x4 36x7	CONT 4½x5½	27.	BOS	STROM	B-L	B-L UNIT	TIM	No

Abbreviations: RUT—Rutenber CONT—Continental BOS—Bosch EISM—Eisemann SPLIT—Splitdorf STROM—Stromberg RAY—Rayfield B & B—Borg & Beck B-L—Brown-Lipe AMID—Amidships SHEL—Sheldon TIM—Timken

Indiana Prices Guaranteed to June 1

Let's blast the doubt that surrounds truck values!

Today we are printing the actual figures that tell you truck values with the definiteness of a bank statement. This is the proof that AMERICA'S GREATEST TRUCK VALUE is the Indiana.

It is $125 to $950 greater value than contemporary makes. Its earning record of $25 to $100 per truck per day—its 112% reserve strength; its long life, for no Indiana has ever worn out—tremendously emphasize the tabulation above.

Go to the Indiana distributors today and place your order. You cannot go wrong as proved by our price guarantee, *which the dealer is authorized to give you in writing*, and by the table of actual figures above.

Indiana Truck prices F. O. B. Marion, Indiana, are 1-Ton, $2150; 1½-Ton, $2600; 2-Ton, $2800; 3½-Ton, $3450; 5-Ton, $4600.

Write for our "Hauling Cost Book." It tells the entire cost of hauling with Indiana Trucks.

INDIANA TRUCK CORPORATION
Department 236 MARION, INDIANA

ST. LOUIS DISTRIBUTOR: **HOEVEL BROS.** 1317-19 Chestnut
Olive 5243
Central 1992

Investigate this Permanent, Complete Service before you equip your car with a new battery

A Storage Battery Which

from your standpoint

Never Wears Out

This unequalled service is provided by a *Permalife* Lease and the National Storage Battery Exchange System. It eliminates costly repair bills; annoying delays; the expense of a new battery when your old one wears out by allowing you to

Exchange your used Permalife for a perfect one, any time—any where.

Permalife Battery Service Co.,
2127 Locust Street

Permalife LASTS FOREVER

AN OLD CAR YESTERDAY
MADE
A NEW CAR TODAY
WHEN EQUIPPED WITH
HEINZ-SPRINGFIELD STARTER **BOSCH MAGNETO**
SEE
HOLTHAUS
3225 LOCUST ST. ST. LOUIS, MO.

ALSO COMPLETE LINE OF MILLER RUBBER CO.'S PRODUCTS
TIRES, TUBES, VULCANIZING MATERIALS
AUTOMOBILE ACCESSORIES, EQUIPMENT



The minute you note the Liberty you realize that it has a beauty and a style peculiar to itself.

You identify excellence in every unit that goes to make up the car.

Everything about the car—from motor to axle—represents standards of goodness set by the Liberty makers.

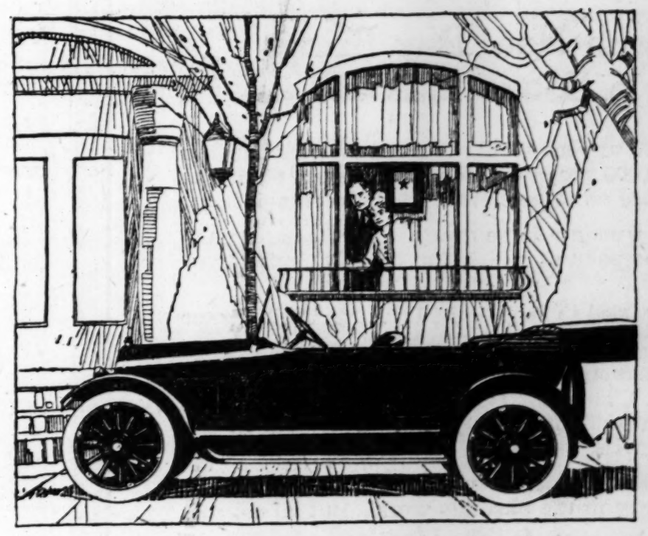
You hear everywhere that the Liberty does stand up with delightful rarity of adjustment or replacement.

And that there is a superiority and a difference in the way the Liberty rides and drives.

Briscoe Motor Sales Co.
FRANK BISHOP, Pres.
2925-27-29 Locust St.
Live Dealers Wanted.

LIBERTY SIX

Overland



"For Him"

The pride of Overland owners is the result of Overland performance. Owners tell their friends of their satisfaction in driving it and thus the car's reputation grows. For ten years this public appreciation has been our sole aim. Today the Overland Motor Car reflects the best of our great engineering experience and production facilities. The sales of the Model 90 shown here now number more than one hundred and fifteen thousand cars and are constantly increasing.

Visit the Used Car Show, Exhibit Building, March 10th to 15th, Inclusive.

OVERLAND AUTOMOBILE CO.,
Distributors
Both Phones Locust and Twenty-Third Sts.
Convenient Payments If Desired

Overland Model Ninety Five Passenger Car, $985; Sedan, $1495; f. o. b. Toledo

AUTOMOBILE NEWS

WILL EXPLAIN TAX LAW TO ACCESSORY TRADE

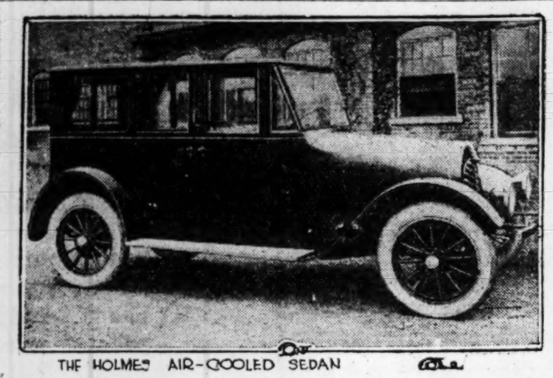
A special meeting of the Motor Accessory Trade Association was held at the Marquette Hotel Friday at noon to discuss the war tax on automotive equipment. Vice President W. L. Ferrier presided. A meeting of the association will be held at the Marquette Hotel Tuesday, March 11, 1919, at noon, at which time Harry G. Moock, business manager of the National Automobile Dealers' Association, will report the answer to a long telegram sent to the Treasury Department in Washington asking for specific rulings on a number of questions asked. A speaker from the local internal revenue office will be there to answer questions propounded. The meeting is to be held at noon from consideration for the Used Car Show at night.

Harding to Pilot Hudson.

Brent Harding, who has just been released from the Marine Aviation Corps, is planning to re-enter racing as the pilot of a Hudson Super-Six at the Indianapolis sweepstakes on May 30.

Harding was formerly juvenile champion race driver. Entering into the game when he was a mere youngster, he drove a baby car for Betty Comton, the film star, who backed him for several years, even when he entered the A. A. A. race meets. He lowered the 5 and 10 mile speedway record, and won the title "Juvenile Speed King of the World." In later years he won much fame on the coast as the pilot of a Hudson Super-Six. If Harding enters a Hudson at Indianapolis, it will be as an individual as it is known that the Hudson factory feels that its racing cars accomplished their mission when they proved their endurance by annexing nearly every worth while American speedway record two years ago.

See NEWELL
FOR USED CARS
at the Used Car Show



THE HOLMES AIR-COOLED SEDAN

A COMPLETE SERVICE SHOP

"Few people realize the completeness of the service department which is at the command of St. Louis Overland owners," said R. H. Paterson, assistant wholesale manager of the Overland Automobile Co., in outlining the work of their organization service department.

"Occupying as much floor space as many small manufacturers, we have every equipment necessary for rehabilitating a motor car. One entire floor is given over to a paint shop and a work room for re-covering tops and upholstering cars. Few firms in St. Louis, who confine their work to this class of jobs have as complete an equipment. Here, in addition to the city business, hundreds of cars will be made over for country dealers.

"In the mechanical department nothing has been overlooked, even a blacksmith shop being included. Believing in specialization, we have so divided this branch that each kind of repair work is in the hands of an expert. Special attention has been given the ignition and electrical equipment.

"Probably there is no better way of impressing one with the real size of our institution than to point to the fact that 155 men are constantly employed in these departments which comprise Overland service."

OVERLAND DEALERS MEET

The first of a series of Overland dealers meetings was held last week at Paducah, Ken., this territory being under the control of the St. Louis house. H. R. Henry, wholesale manager, and R. H. Paterson, assistant wholesale manager, were in charge of the meeting which was attended by 35 dealers.

An extremely healthy condition was reported throughout the entire section, in most cases the dealers enlarging the orders which had been placed at the time of the Jackson-Overland Convention in St. Louis They all showed special interest in the Model 90, better known as the Thrift Car, it being the most popular of all the Overland models.

HAS NEW SALES MANAGER

Frank B. Martin, president of the Martin Motor Car Co. announces the appointment of R. B. Thompson, better known as Dick Thompson, sales manager of the company. Salesmen who have recently been added to the force are: B. B. Worley, formerly with the Overland Company in Southeast Missouri, Allan Morsman in Northern Missouri, and J. B. Davidson in Southern Illinois. Mr. Martin is now on a trip to the Denby factory in Detroit, and the Fulton factory in New York.

WHY CAR PRICES WILL NOT BE REDUCED

Regardless of what other manufacturers may be forced to do, and no matter what the trend of the automobile world this spring, the price of our cars will not be reduced one penny before June 1, 1919—if indeed, at all, says George Weber of the Weber Implement and Auto Co.

The automobile business is the third greatest industry in America, but unquestionably the first greatest, temperamentally, in the world. America motor car builders have created an art, as distinctive as any school and like the artists themselves, are extremely temperamental. We are easily affected by unfounded rumors and predictions, invariably doing the very opposite in regard to a motor car from that which we would consider sound business in any other matter.

For instance, in the past we have been cautioned by self-styled experts that the motor industry was reaching the point of saturation, and later, with the great war cloud overhead, came the cry of the alarmist that the industry was about to crumble. Unfortunately, both of these groundless beliefs gained an ear before they eventually disappeared as foolishly as their authors.

Since the day the armistice was signed there has been the wail of tumbling prices. With as little grounds for likelihood as either of the preceding rumors, this latest fiction obtained a hearing in certain localities and for some weeks we have heard of prospective purchasers who, because of their reliance in such gossip, have put off buying.

The St. Louis auto show has confirmed the soundness of the dictrine I have consistently adhered to. The tone and demeanor of the show crowds has convinced me that the people in the great majority of cases do not intend sitting quietly by awaiting that mythical avalanche of prices. Interest at both our Maxwell and Chalmers exhibits here has surpassed anything of the last four years, and we have opened more negotiations than during any show since 1914. This indication, I am informed, has been reported by all exhibitors from the cheapest to the most luxurious cars.

In other words, the temperamental flurry of the last few weeks reached its peak on the eve of the show, and with the opening of the auto show doors there came to the surface the conservative calculating of the motor-buying public; for, after all, the man who pays for the motor car is the same man that pays the grocery bill, buys the children's clothes and holds down the overhead at the office.

GOUX IN THE BIG RACE.

Jules Goux, the latest entry for the $50,000 Liberty Sweepstakes of 500 miles on the Indianapolis Speedway May 31, will drive a Peugeot, famous on two continents. The car that Goux will face the starter with is the same that Georges Boillot drove in the last French Grand Prix in 1914, and with which he gave the German Lautenschlager the battle of his life on the tortuous course near Amiens, France. In France, Boillot, who fell in the second year of the war, was an idol as an aviator, as well as having been unusually successful with the Peugeot.

Goux was a bosom pal of the late Johnny Aitken and when the two Peugeot cars were purchased by Messrs. Fisher, Allison and Newby, owners of the Speedway, in 1915, Goux wrote from the trenchces to Aitken and advised the Indianapolis star to pick Boillot's car for himself. As a result, Aitken gave Dario Resta, the 1916 champion, a battle for the crown and actually won when the number of races in which he finished first are considered, but lost out on a technical interpretation of the A. A. A. rules governing the title race.

GIVES CREDIT TO CHEMISTS

Laboratories and serious minded chemists are not generally associated in the motorist's mind with the tires upon his car. "But," says R. Y. Cooke, general sales manager of the Racine Rubber Co., "they should be for science plays an important part in the tire industry.

"As far as the tire industry is concerned the public mind embraces practically no thought of the scientists who are constantly engaged in the serious labor of developing greater rubber strength, that tire users may get more miles out of their tires.

"There is such a tremendous investment required in the manufacture of tires that we at Racine retain the most skillful available chemists to insure accuracy of compound, protection against the slightest flaw in warp or weave of fabric, and by micrometer measurement to get always the exact thickness and precise proportion of rubber to fabric.

Preferred by Undertakers.

The retail department of the Overland Automobile Co. is selling the merits of the Knight motor to the large undertaking companies of St. Louis. This week the William C. Maydell Undertaking Co. with a Willys-Knight sedan, the Mayer Undertaking Co. with a Willys-Knight limousine, and L. Boekers Livery and Undertaking Co. with a Willys-Knight limousine and touring car, have all placed their stamp of approval on the quiet, powerful and economical Willys-Overland product. Practically all of the large companies are using the Knight motor in their work.

Pioneer Trucks in Transit.

Harry Newman, president of the new organization which is to manufacture the Pioneer truck, returned yesterday from a 10 days' stay at the Pioneer factory in Detroit.

He reports that production in good quantity is rapidly getting under way, the first models having been completed and now in transit for St. Louis.

Proper Gasoline Level.

If the gasoline level is too high the carburetor will be flooded, while if it is too low there will be a tendency toward lean mixture and difficult starting. For satisfactory operation it is important that the carburetor float be adjusted so that the gasoline level is about 1-32d of an inch below the outlet of the lowest nozzle.

PRODUCTION OF NEXT 90 DAYS ALL SOLD

The new year has progressed far enough to give the makers of automobiles an idea of what to expect in the way of business. Optimistic predictions are already being fulfilled and there is every reason to believe that the industry will enjoy one of its most prosperous periods.

"I believe 1919 is going to be a banner year," says Harry M. Jewett, president of the Paige-Detroit Motor Car Company, writing to the Newell Motor Car Co. "Our company has orders for spot shipments for everything we can produce in the next 90 days, with additional orders piling in.

"I have been making the rounds of the shows held thus far. In Chicago and St. Louis they have never held a show in which the interest has been so keen and so genuine as was proved in actual sales. By that I mean that never before have there been so many people who have come in, laid down their money and taken the cars away.

"There are many factors influencing this demand for cars. It must be remembered that during the last two years of the war many owners of motor cars who were in the habit of buying a new car each year, or who really needed a new car, put off the purchase for patriotic reasons or financial reasons, due to the demands of war activities like the Liberty Loan, Red Cross and other money-raising campaigns. They are now ready to buy.

GRANT OFFICIAL HERE.

B. O. Wilderbrants, sales manager of the Grant Motor Car Corp. of Cleveland spent several days last week with the Barcus Automobile Co., local Grant distributers in this territory. Arrangements were made for increased shipments of the new Grant models.

Wilderbrants reports that in every section of the country the demand for motor cars is exceeding the most optimistic expectations of the dealers. The prosperous conditions of the farmers of the country is making the demand for cars in the popular price class especially strong.

A postal will put you in touch with a Post-Dispatch Situation Want Ad applicant.

C. W. NASH SEES BIG DEMAND FOR CARS

"There will not be cars enough to begin to supply the demand of the 1919 season."

The foregoing statement by Charles W. Nash, president of the Nash Motors Co., to the Rottersman Auto & Truck Co. of St. Louis, is based upon first-hand study of the country's industrial outlook as affecting the automobile market. Mr. Nash has just returned to the factory at Kenosha after a trip which took him from Chicago and New York to Florida.

At practically every point in his itinerary, through the Carolinas, Georgia, Florida, Tennessee, Kentucky and Ohio, Mr. Nash found reflected the same conditions that prevailed at the St. Louis, Chicago and New York automobile shows.

In the South, where the selling season is now at its height, Mr. Nash spent several weeks. Nash dealers on every hand are pressed for cars and in spite of the big production schedule of the Nash factory practically all dealers will be unable at any time during the 1919 season to get cars enough.

With the first indication of real spring Mr. Nash believes dealers in the Northern sections of the country will find themselves in a similar situation. Orders will far exceed automobiles. This, he says, was plainly indicated by the large retail sales made at the shows in New York, Chicago, St. Louis, Minneapolis, Cleveland and elsewhere.

BRISCOE TRUCK COMING.

The new Briscoe one-ton truck, which has just been announced by the Briscoe factory, will reach St. Louis in about 10 days, according to word received yesterday from factory by Frank Bishop, the local distributor.

The new model will be of one-ton capacity, and will use the worm drive, selling for approximately $1350.

The first two of the fleet of Sandow trucks purchased from Bishop during the automobile show by the Whistle Bottling Co. were received last week. Following out the advertising plan of the Whistle company, they are painted orange and bear the slogan "Just Whistle."

LONG USE FOR DAVIS CARS

Mr. Beekman, 4454 Page avenue, of the Big Star Oil Co., reports buying in 1913 a Davis car which he has driven 50,000 miles, which is still good and will climmb Art Hill on high at three miles an hour. This car has been all over the East and through some of the worst roads in this country, yet the owner refuses to part with it and when he learned that the Knight Motor Co. took on the agency of the Davis cars he was glad to add his experiences to many others the company received at the show as to Davis stability.

As to the tremendous stamina and reliability of the Davis cars, when Mr. Knight was at the automobile show in Chicago another party stepped up and volunteered the information that he had driven his Davis car 80,000 miles and had been to California twice with it, that he had turned it upside down, sideways and endways on the mountain passes and despite all this it was still practically as good a car as ever.

The Knight Motor Co. have just finished building a new office, resurfaced the floor at 3227 Locust street, where the Davis, Empire and Moon cars are carried. They have just put on several live salesmen and are going to make a strong bid for the share of business this year.

TO DISTRIBUTE MOORE CAR

The Knight Motor Co. has taken the distribution of the Moore 30 automobile, selling at $850 f. o. b. factory, passenger touring, roadster or truck models.

The Moore carries 30x3½ tires, 120 inch wheelbase, 30 horsepower, three and three-quarters bore, four and one-quarter stroke. The colors are a beautiful green or red, and the cars have Auto Light starting and lighting system and demountable rims. Though a small job the car is sturdy and dependable, and at that price should find ready sale.



THE CRIME OF THE AGE

Is the selling of Spectacles and Eyeglasses by incompetent opticians who call themselves doctors and others. None of these men are physicians. Ask them for their license to practice medicine in Missouri.

NOTHING IS MORE PRECIOUS THAN EYESIGHT

I AM a physician, oculist and optician and have practiced for many years in St. Louis; that I have been successful is attested by more than 50,000 unsolicited references. If your eyes are diseased I will care for them, and should glasses be needed, I will prescribe and make them correctly, and the total cost for treatment and glasses will not exceed the price of a pair of glasses that may do irreparable injury to your eyes. SATISFACTION GUARANTEED. I am both the oculist and optician.

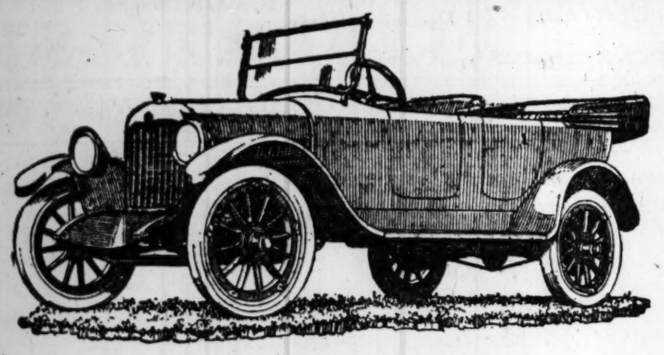
$2.50 a pair BI-FOCAL LENSES $2.50 a pair

For far and near seeing—two pairs of Glasses in one. The usual price is from $3 to $5 per pair.

$1.55 A splendid rimless Eyeglass mounting; a clever imitation of the Shur-On; this week at $1.55 a pair. $1.55

G. MORITZ, M. D., The Oculist-Optician
609 N. BROADWAY (Just North of Washington Av.)

FREE My book on the eye, exposing the eye-clinic graft, the grafting oculist and the grafting optician that makes interesting reading. Call or write for one.



Each New Day Brings a Better Maxwell

MOST anyone would think that after building 50,000 motor cars on one chassis plan that close on to perfection would be reached.

That is true in a large measure; but it happens to be only the point at which the Maxwell executives began.

They decided to keep on building Maxwells better and better as each new day went by.

The locomotive engineer drives his engine better every day. The banker who loans money does so with more and more judgment. The man at the forge—likewise.

This is the principle on which the Maxwell is built. It is not new in the business world. But it is sound.

And today, with 300,000 Maxwells built on this plan, anyone will readily understand—

Why a Maxwell runs on and on and never quits with age;

Why a Maxwell seldom turns in at a repair shop;

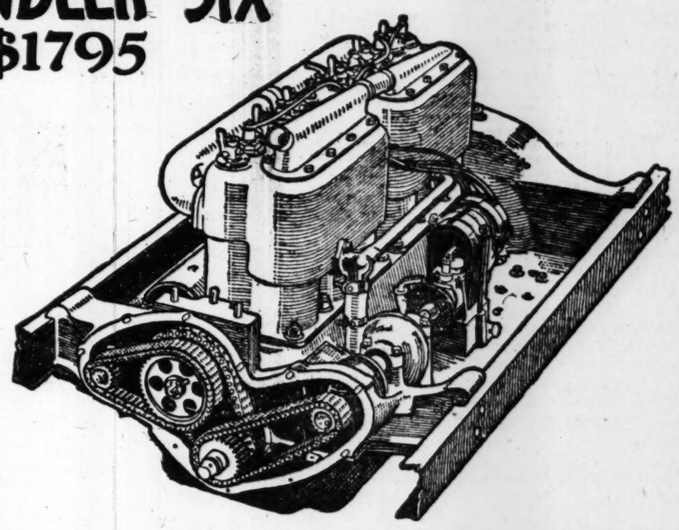
Why a Maxwell is so eagerly sought for in the second-hand market.

One of the last of more than 1000 improvements made since the first Maxwell was built is the appearance.

Let your eyes glance over this present day Maxwell and you'll think the price $200 more than we ask for it.

Weber Implement & Automobile Company
1900 Locust Street
Phones: Bomont 2283 Central 6454
SPECIAL DEALERS:
Bertrand Motor Car Co., 4130 Olive Street
St. Clair Motor Sales Co., East St. Louis, Ill.

CHANDLER SIX
$1795



This is the Chandler Motor Famous for Its Excellence

CHANDLER owners, and men generally who know automobiles, talk about the Chandler motor for its marvelous performance and endurance.

It is exclusively the Chandler motor, of Chandler design and Chandler manufacture in Chandler shops. The only automobile hood you can find it under is the Chandler hood. It is not a stock motor. No other car has it.

And this is the greatest of six-cylinder motors.

The Chandler motor, with refinements and improvements from time to time but without radical change at any time, is now in its sixth year.

Lift the hood of a Chandler car and see that motor. Even from the outside you know it is good. Manufacturers wouldn't build and mount a motor with such care if it weren't an extraordinary motor *inside.*

Cylinders cast in threes, valves in the side, all working parts easily accessible.

Heavy, perfectly-balanced crank shaft, running in unusually large bearings.

Silent chain drive for generator, magneto and cam shafts, three chains running in constant oil spray.

Bosch Magneto for sure ignition.

Mounted on solid cast aluminum base extending solidly from frame to frame, giving perfect rigidity and saving the motor from the rack and stress of the roadway.

The power so economically produced by the Chandler motor is carried back to the rear wheels with loss by friction brought to its minimum through accuracy of workmanship and the use of annular ball bearings.

Chandler motor and chassis design are typical of the highest priced construction, yet Chandler is moderately priced. It offers greater value than other cars give you for hundreds more. You can absolutely prove this to your own satisfaction if you will come and study the Chandler car.

Seven-Passenger Touring Car, $1795 *Four-Passenger Roadster, $1795*
Four-Passenger Dispatch Car, $1875
Convertible Sedan, $2495 *Convertible Coupe, $2395* *Limousine, $3095*
All prices f. o. b. Cleveland

Lewis Automobile Co.
Delmar 909 4700 Washington Av. Forest 831
CHANDLER MOTOR CAR COMPANY, CLEVELAND, OHIO

The Independent Tire Co., 3150 Locust street, has opened a branch store at 511 East Jefferson street, Detroit, Mich. The Detroit branch will be in charge of Carl J. Reifler and William Charlands.

HYATT

HY-PLEX-ROL

SERVICE

For Bearings

St. Louis Branch:

3300 Locust St.

Bell, Sfomont 338

Also Service for Rims and Rim Parts

BEARINGS SERVICE COMPANY



Let Us Put a New Top on Your Car

Let us re-cover your top with a guaranteed top material. It will improve the appearance of your car more than any other factor, and at a very reasonable cost. And you'll want a set of our

Door-Opening Curtains

to keep out the rain and cold winds of Spring. We use only the best quality of materials and our workmanship is warranted.

Painting

Bring your car to us now and let us paint it. Then you'll have it new and fresh for the "Spring drive." We are specialists in automobile painting—giving old cars that "factory finish."

Out-of-Town Owners!

Send us your top for needed repairs. We can finish it in three days. Guaranteed work reasonable prices.

Vehicle Top & Supply Co.

3414-16-18 Lindell Av.

SAVE GASOLINE

Use Mo-Pep TRADE MARK

TABLETS

Drop a MO-PEP tablet in your gasoline tank; then watch results. A quick getaway—sharp, clear explosions—and less carbon. MO-PEP tablets mean economy. They make gasoline (poor grade or good grade), give greater mileage. 50c package treats ninety gallons of gasoline. All dealers. Be sure you get

Genuine Mo-Pep

Made by Only

Barnes-Cooper Chem. Co.

St. Louis

Field-Lippman Sell

GOODYEAR

Tires, Tubes



Again you can use this high standard product. Goodyear Tires have been released to civilian needs. We have every size in stock, both fabric and cord tires, regular and heavy tourist inner tubes and all Goodyear tire accessories. Even size 32x3½, which was so scarce, is now in our stock. Let us have your Goodyear requirements now.

FIELD-LIPPMAN 1120-22 OLIVE ST. 1888

AUTO NOTES GOSSIP.

One feature that means a great deal to any automobile owner is satisfaction in driving, according to L. B. Tebbetts of L. B. Tebbetts & Co., 2125 Locust street, distributer of the U. & J. Carburetor and Hassler Shock Absorbers. "There are no two automobile devices on the market that mean as much towards satisfaction in driving to the Ford owner as the U. & J. Carburetor and the Hassler Shock Absorber," Tebbetts declared.

Walter W. Hoernlein, who for many years has been superintendent and assistant treasurer of the American Pretzel Co., is now associated with the Lafayette Tire and Vulcanizing Co., 1811 South Broadway, as secretary and treasurer.

The Ever-Tight Piston Ring Co., which has its factory on Kingsland avenue, St. Louis County, will shortly open an office and salesroom at 3124 Locust street.

President I. G. McNiese of the Cadillac Automobile Co. of St. Louis, announces the engagement of James J. MacGregor, sales manager of that company. Mr. MacGregor succeeds H. W. Spaulding, who has gone with the Chevrolet St. Louis branch. MacGregor comes from Boston and has had a wide experience in the automobile business.

Manager Bryant of the Used Car Department of the Hudson-Frampton Motor Car Co., sold several of the cars intended for the Used Car Show last week, but will have a number of other desirable bargains at the show.

R. C. Lane, president of the Bearings Service Co., Detroit, spent Thursday with the St. Louis branch house on his way home from the Tractor Show at Kansas City.

W. O. Subre, president of the Battery Service Co. of St. Louis, distributers for Willard batteries, left Friday with three of his sales force to attend the Willard convention at Kansas City.

GOODRICH RUBBER IN DEMAND FOR ARMIES

One of the most interesting chapters in the history of the world war is the part rubber played in bringing victory to America and her allies, as disclosed by the B. F. Goodrich Rubber Co.

Hundreds of articles of rubber, comprising everything from small tips for crutches of wounded soldiers to giant $76,500 dirigible balloons were made for war duty. One item alone—772,662 pairs of boots and other rubber footwear—was valued at more than $2,000,000. Thousands of pneumatic and solid tires saw service on French and Belgian battlefields on the wheels of American-made trucks. Miles and miles of outpost wire, rubber insulated, was furnished the army. The trenches of the Yanks were kept dry and clean by suction and discharge hose.

Goodrich products played more than a prominent role in the Government's gas mask and balloon program. For the Navy Department alone 55,000 complete gas masks were made, and for the army 650,000 gas mask face pieces were manufactured. Over $.-000,000 separate gas mask accessories of eight different kinds, consisting of rubber hose, mouthpieces and flutter valves, were made by Goodrich.

DISTINCTIVE FASHION IN THE NEW HAYNES

"Motordom sees a new pattern in the straight, graceful lines that characterize the up-to-date series Haynes car," says S. M. How, general sales manager of The Haynes Automobile Co., Kokomo, Ind.

"This is a season of rich simplicity and the buying tendency is for automobiles possessing refinements of design and body appointments. Ruggedness of mechanism is also demanded to make the motor car the most efficient and practical carrier. The Haynes touring car is a new-style motor car, distinctly beautiful and carries comfortably seven passengers. Wire wheels are also popular, because they reduce tire wear and tend to make for economy of operation, besides being good looking."

15 Million Spent on Lincoln Way

In their report to the directors of the Lincoln Highway association, at their annual meeting last week, Field Secretary H. C. Ostermann and secretary A. F. Bement brought out that $2,996,307.77 had been spent on the improvement of the Lincoln Highway during 1918, even in the face of the manifold difficulties presented by the war situation, an amount greater than expended in 1917, and which brought the total funds expended upon Lincoln Highway improvement since the organization of the association to $15,055,392.71.

F. A. Selberling, president of the Goodyear Tire and Rubber Co., was re-elected president of the highway organization.

SIX MILLION CARS IN U. S.

Practically 6,000,000 motor vehicles were in use in the United States by the first of the year, as revealed by the automobile registration in the various states. The actual total, according to the latest figures, was 5,945,422 vehicles. On Jan. 1, 1918, statistics showed that this country had a trifle less than 5,000,000—4,941,-276 to be exact, so that the increase during the last year, despite the war conditions, higher prices and the storage of many cars, was 1,004,176 vehicles. This, in itself, is a remarkable indication of national economic strength under the many financial and personal war burdens.

SURPRISED DEALERS.

Dealers and distributers of Fulton motor trucks recently gathered at the huge plant of the Fulton Motor Truck Co. at Farmingdale, Long Island, N. Y., for the first convention held by that company. Many of the dealers whose business had been transacted with the distributers throughout the country had heard the romance of the Fulton Motor Truck Co. and of the rapid growth of the factory, but few were prepared for the sight which greeted them as the special train from New York, with coaches and a special dining car, drew up at the rear of the huge group of one-story, saw-toothed buildings and entered the plant.

During the year 1918 the Post-Dispatch printed 59,878 Automobile "Wants"—13,109 more than the FOUR other St. Louis newspapers combined.

GILLETTE TIRES MADE BY PECULIAR PROCESS

The Gillette Rubber Co. is comprised of able experts of vast experience in the manufacture of highest-quality tires and tubes. Their method of manufacture is known as the Gillette chilled rubber process, a refining treatment that toughens rubber as iron is toughened through conversion into steel. This improved process increases the resistance of rubber, lengthens the life of tires and tubes, renders them practically impervious to the deteriorating influence of heat, cold and dampness. It is productive of a hardiness that weathers the weather, insuring a full value of actual mileage worth, is the claim of the Gillette Rubber Co.

Tires and tubes possessing the super-quality of the Gillette are a vital factory in the furtherance of economy and efficiency of motor vehicle transportation—and will create a trade foundation bearing the unmistakable stamp of American ingenuity, manufacturing ability and an unconquerable determination to excel.

Cadillac War Participation.

Keeping the Government supplied with Cadillac cars, which were adopted as the standard seven-passenger automobile of the United States army; keeping pace with the urgent demands for Liberty engines and parts, the production of Cadillac engines for the 2½-ton artillery tractor, and, withal, sacrificing the services of more than 1200 mechanics and workmen in the factory, comprise briefly the activities of the Cadillac company during the war.

GOODRICH MADE 383 BALLOONS FOR ARMY

Under the direction of M. Henri Juillot, famous French designer and builder, the B. F. Goodrich Rubber Co. made eight giant dirigibles of 171,000 cubic feet each, 362 kite or observation, 10 supply, 3 target balloons—a total of 383 war balloons.

It is different for the lay mind to grasp the scope of the rubbed products which aided in the war's prosecution—but an idea of the volume may be had from the following figures—goods made by this Akron company and sold directly or indirectly to the Government:

13,047,831 rubber mechanical and surgical articles.
50,000 raincoats and ponchoes.
41,780, feet of rubber tubing.
802,662 pairs rubber footwear.
1,504,400 feet rubber hose.
25,000 feet rubber belting.
1,500,000 feet rubber cord for airplanes.

In addition to the foregoing list of rubber articles, solid, cord and fabric tires for motor trucks, automobiles, airplanes, bicycles and motorcycles were made in enormous quantities.

It was through the efforts of Goodrich engineers that the Government discarded the demountable type of solid truck tire for army uses and adopted the pressed-on type. This was made possible by a portable solid tire press, which was made in large quantities by Goodrich and which proved of prime importance in keeping the trucks in France properly tired.

Easy to Remove Carbon.

The removal of carbon deposits has been made easy in the Cadillac eight by the use of detachable cylinder heads.

Each cylinder head is secured to the block by 20 studs. The surfaces of the block and head are ground and between them is a copper covered asbestos gasket, which prevents the leakage of gas or water. Also the smoothly machined surface of the combustion chambers made possible by the detachable head construction is claimed to reduce the tendency of carbon to adhere in the first place.



Noise means trouble. Quiet means "all's well"

HYATT QUIET

The Bearing for Motor Cars

Road construction, which has been suspended or partly suspended in every part of the South since the United States entered the war, is resuming in all Southern States on a far greater scale than ever before in the history of that section of the country, according to information received by the B. F. Goodrich Rubber Co.

AUCTION SALE

OF

Government Horses and Mules

An additional 1002 horses and mules will be sold at auction to the highest bidder at 8:30 a. m., March 14th and 15th, 1919, at the Camp Travis Remount Depot, Camp Travis, San Antonio, Texas.

520 Cavalry Horses
196 Artillery Horses (draft)
1200 to 1500 lbs.
250 Draft Mules
36 Pack Mules

These animals are serviceable in every respect and are free from disease.

The Government reserves the right to reject any and all bids. Cash or certified checks necessary at time of sale.

Stock will be allowed to remain at depot 24 hours after sale.

A halter and shank will be furnished with each animal, free of charge.

Arrangements can be made for shipping the animals from the depot.

Transportation for bidders will be furnished from Travis Park, southwest corner, and from the end of Alamo Heights car line to sale.

For additional information, address

COMMANDING OFFICER, AUXILIARY REMOUNT DEPOT
No. 329, CAMP TRAVIS, TEXAS.

PACKARD PRICE INSURANCE

In fairness and justice to all purchasers of Packard transportation units, whether Packard Trucks or the famous Twin Six Passenger Cars, we wish to make plain our position regarding prices for the coming year

THE Packard policy is nothing short of absolute insurance of your investment at present price quotations.

If at any period during 1919, by reason of lower costs of material and labor, or for any other reason, this Company finds it possible to make a price reduction, this reduction will not only be made, but made retroactive; and we will refund to every previous 1919 purchaser the full amount of the difference between the price he paid and the new price.

If, on the other hand, production costs should increase and a higher price become necessary, the present purchaser has the advantage of his investment as the new price will apply only to those whose orders are received *after* the change is announced.

As we stated some weeks ago, Packard prices are carefully and accurately based on the cost of material and labor. There was no artificial inflation during the war, and costs have not decreased since we last manufactured for private consumption, consequently there is no leeway for a price reduction now.

If a reduction becomes possible, every present buyer sees his investment protected and insured.

* * *

This policy, while unique in the automobile world today, is consistent with Packard policy in the past, and seems to us the most fair and straightforward way of meeting present conditions.

Were we to make a guarantee that present prices would be maintained, it would mean a one-sided bargain in favor of the manufacturer, as it would prevent us giving the buyer a reduction, should material and labor costs justify a reduction.

The Packard Company makes a greater percentage of all the parts that enter into its cars and trucks than is made by any other fine automobile concern in America. It does this because it cannot buy and assemble parts that are up to the Packard standard of service and quality.

Skilled labor of necessity enters very largely into the production of so beautiful, so simple and so proficient a mechanism.

The net result is that the upkeep of a Packard Twin Six is less than that of compromise cars at half or two-thirds the Packard price.

To the man who can afford the first cost, a Packard delivers utility value for every dollar of his investment, greater economy, less depreciation and it does not ask him or his family to compromise in the service, the comfort, the safety of their motoring.

From present indications there will not be enough of either Packard cars or trucks to meet the demand this year.

Trucks are ready for immediate delivery. Your order for a Packard Twin Six passenger car of any model should be registered with your Packard dealer at once to insure late spring delivery.

"Ask the Man Who Owns One"

PACKARD MOTOR CAR COMPANY, *Detroit*

Packard Missouri Motor Company

Locust and 22nd Streets

Bank Statement.

NEW YORK, March 8.—The actual condition of clearing house banks and trust companies for the week shows that they hold $49,911,070 reserve in excess of legal requirements. This is an increase of $9,732,610 from last week.

The statement follows: Actual condition—Loans, discounts, etc., $4,810,054,000; decrease, $47,360,000. Cash in own vaults, members Federal reserve banks, $93,628,000; increase, $1,681,000. Reserve in Federal reserve bank of member banks, $538,370,000; increase, $7,552,000. Reserve in own vaults, State banks and trust companies, $11,590,000; increase, $311,000. Reserve in depositaries, State banks and trust companies, $12,230,000; increase, $900,000. *Net demand deposits, $3,866,192,000; increase, $9,364,000. Net time deposits, $144,839,000; increase, $1,226,000. Circulation, $36,220,000; increase, $171,000. *U. S. deposits deducted, $212,838,000. Aggregate reserve, $562,173,000. Excess reserve, $49,911,070; increase, $9,732,610.



Be a Doctor of Chiropractic

Build a successful career in this great profession—Chiropractic, the advanced science of treating disease through spinal adjustment. The demand for Chiropractors is constantly increasing, in larger numbers than ever before intelligent, thinking people are becoming convinced that it is the common sense and really scientific way to relieve pain and disease.

Learn At Home We teach you by mail or in class. Instruction under the personal direction of a faculty of competent, practical Chiropractors. You can master this good paying profession and graduate with the degree of Doctor of Chiropractic while holding your present position. No special preliminary study and no more than a common school education are required. The cost is small—terms easy.

$3000 to $5000 a Year

The success of many Chiropractors has come so quickly as to be almost startling. Incomes of from $2000 to $5000 are not uncommon, upwards of $10,000 a year. Dr. M. D. Moore, of Kentucky invests $9000 a year; Dr. L. H. Roche, New Jersey, $6000; Dr. Hanna, of Florida, over $6000. You will receive the same kind of instruction which these Chiropractors received. Your prospects will be as bright as theirs. There is no reason why you should not do as well or better.

22 FREE Charts Lithographed and printed in colors. Actual value, $22.50. On this offer you get them all free. Send coupon for facts about this free offer—also 72-page Free Book which tells all about Chiropractic and its wonderful possibilities. This is your big opportunity to enter a dignified profession, be your own boss, be occupied in pleasant, profitable work and become independent. Mail coupon today.

AMERICAN UNIVERSITY

Manierre Bldg., Dept. 460 Chicago, Ill.

Without cost or obligation send me by mail, your new illustrated 72-page book and your Free Charts Offer.

Name.....

Address.....

City..... State.....

I TREAT CATARRH FREE: 10 DAYS



I will treat any case of catarrh, of deafness or head noises caused from catarrh 10 days Free to prove that my original treatment will cure it. I had catarrh, and became deaf. Had head noises, had two surgical operations, originated a new treatment that cured it, restored hearing, stopped the noises, have treated thousands, believe it will cure any case of catarrh. Want you to try it 10 days free and see how quick it relieves you. Am an oculist and author. 30 years experience, big practice, responsible. Write for free treatment and story of this treatment and cures. Treating 25 patients a day. Address DR W. O. COFFEE, Dept. X-2, Davenport, Iowa



Coffield ELECTRIC AND WATER POWER

The Washer You Can Rely On

We repair washers and wringers.

STEINMEYER WASHING MACHINE CO.

Quality and Reliability

1104 Pine Street

Olive—673—Central

Man Has Miraculous Escape

"I was told by our family physician that I could not live without an operation, as my liver and gall sack were in such a condition. I set the day to go to the hospital, but then I saw the advertisement of Mayr's Wonderful Remedy. Since taking it I am feeling like a 2-year-old. I am sure I never could have survived an operation." It is a simple, harmless preparation that removes the catarrhal mucus from the intestinal tract and allays the inflammation which causes practically all stomach, liver and intestinal ailments, including appendicitis. One dose will convince or money refunded. Wolff-Wilson Drug Co., Judge & Dolph's 3 Stores, Enderle Drug Co.'s 5 Stores, Cloughly-Koppenbrink, Cloughly Bros.' 2 Stores, Cloughly-Brown, Pauley Drug Co.'s 4 Stores, and druggists everywhere.—ADV.

TREAT 'EM ROUGH IS NOT FOR BOWELS

Keep your body healthy and vigorous by using a persuasive, gentle and positive combination of herbs to rid the intestinal tract of poisonous waste. Schoenfeld's Kidney and Liver Tea has stood the test of over 40 years. This simple, home remedy acts as nature intended. Does not gripe or nauseate. Easily taken, just like ordinary table tea. Purchase a 25c package at your druggist's and safeguard the entire family.—ADV.

LOWER MARKET FOR CORN ON THE CHICAGO BOARD

Prices Are Influenced by Less Bullish Farm Reserves' Report Than Expected—Oats Easier.

CHICAGO, March 8.—Downward swings in the corn market resulted today from the Government report showing that farm reserves were much larger than any private estimate. The close was unsettled, 1c to 2¾c net lower, with May $1.32¼ to $1.32⅝ and July $1.26⅝ to $1.26¾. Oats finished 1½c to 2c down and provisions up 50c to $1.

Trade in corn was at times extremely active and fluctuations rapid. Heavy selling took place as soon as the market opened. Bearish aspects of the Government report left no room at first for any other influence, but on the ensuing break a good demand sprang up based on statements that the extra reserves which the Government report enumerated were mostly in the Southeast, and not readily available to overcome the acute shortage of corn in the chief hog states.

Absence of any considerable stock of corn here to meet deliveries on contracts tended also to rally the market. On the other hand, advices that the Argentine strike might be settled tonight furnished the bears with a new advantage and there was plentiful weekend realizing by longs.

In oats as in corn the main factor was the bearish Government report.

Provisions were dominated by the exceptional strength of the hog market.

Cash Grain Elsewhere

KANSAS CITY, Mo., March 8.—Cash wheat steady to 2c higher: No. 1 hard, $2.31@2.32; No. 2, $2.30@2.31; No. 1 red, $2.31@2.32; No. 2, $2.29@2.31. Corn unchanged to 1c lower: No. 2 mixed, $1.42@1.46; No. 3, $1.40@1.42; No. 2 white, $1.46@1.47; No. 3, $1.42@1.44; No. 2 yellow, $1.46@1.42; No. 3, $1.39@1.40. Oats unchanged to 2c lower: No. 2 white, 63¼c; No. 2 mixed, 61½@62c. Rye, $1.37@1.38. Kafir and milo maize, $2.38@2.55. Hay firm: choice timothy, $29@30; choice prairie, $31@32; choice alfalfa, $33@33.50. Receipts—Wheat, 25 cars.

CHICAGO, March 8.—Corn: No. 3 yellow, $1.38; No. 4 yellow, $1.37; No. 5 yellow, $1.34@1.35. Oats—No. 3 white, 59¼@60¼c; standard, 60¼@61c. Rye, No. 2, $1.45. Barley, 86@96c. Timothy, $7.50@10.50. Clover nominal. Pork nominal. Lard, $26.50. Ribs, $25@26.

MINNEAPOLIS, Minn., March 8.—Flour unchanged; barley, 80@90c. Rye—No. 2, $1.42¼@1.43. Bran, $37. Cash wheat—No. 1 Northern, $2.21¼@2.37. Corn—No. 3 yellow, $1.30@1.32. Oats—No. 3 white, 57¾@58¼c. Flax, $3.77@3.79.

OMAHA, Neb., March 8.—Corn—No. 1 white, $1.36; No. 3 white, $1.34@1.35; No. 3 yellow, $1.38@1.40; No. 4 yellow, $1.35@1.36; No. 3 mixed, $1.34@1.35; No. 4 mixed, $1.30@1.34. Oats—No. 3 white, 60@60½c; No. 4 white, 60c.

Miscellaneous Markets

GRASS SEEDS—Per 100 lbs.: Quote timothy tailings at 25c to $3; low-grade, dark and musty at $7.50 to $8; ordinary country seed at $8.40@8.50, and good to choice clean seed at $8.75 to $9.25. Clover—tailings and trashy, $26 to $32.50; slightly weedy to choice clean, good, at $36@37 to $38@39. Alsike, $16.50 to $23. Redtop at $3 to $6 for chaff to $10@11 for machine-cleaned up to $12@12.50 for recleaned. Golden millet at $3.95 to $4.00; common millet at $2 to $2.50; hog millet at $2.50 sacked.

STOCK PEAS—Quote whippoorwill at $4.75@5 per 100 pounds.

ONION SETS—Quote white at $3, red at $2 and yellow at $1.75@2 per bu (bu 32 lbs.).

DRIED FRUIT—Choice evaporated and sun-dried apples in demand at appended quotations; poor to fair stock discounted. Quote: Evaporated rings apples at 13½@c to 14c per lb, and quarters at 12½c to 13c—inferior and discolored less; chops at 3½c and skins at 2¾c. Sun-dried apples at 11½c—dark and inferior less. Sun-dried peaches nominal at 10c. Sales, 10,000 lbs. poor to fair, 4 cl apples at 8c to 11c.

HONEY—Quote: Southern extracted and strained—bright amber in barrels at 18c; in 10-lb tins, 20c—dark 1½@1c less. Comb in cases—amber, 18@20c; dark and inferior, 14@16c per lb; broken and leaking, 10@12c; fancy clover, 26@28c. Comb, in cases (24 sections)—fancy clover, $7; amber, $5@5.50; Southern, $4.

BEANS AND PEAS—Quote white beans in car lots—choice, hand-picked Michigan at $8 per 100 lbs., prime machine-picked, $7.50; orders and small lots higher; pinto beans, $6.50 per 100 lbs. From store—Scotch peas, 5c per lb.; split peas, green, at 17c, and yellow at 8½c per lb. Per 100 lbs. California black-eye, $6.50; choice lima beans at $10; California pink beans at $7.50; white $8.50.

FEATHERS—To command full quotations stock must be dry and full grown. Quote, per lb: Prime white, live geese, 75c; prime gray do, 35c. Duck—white, 55c; colored, 38c. Chicken—prime dry-picked body, dec green, dc—mostly not wanted. Turkey—white body, 40c; green, 30c; colored, 18c; green, 15c; wings, tail and pointers, 10c.

BEESWAX—Quote prime at 35c per lb—impure and inferior less.

TALLOW—Quote country No. 1 at 7½c, B at 6c; No. 1 at cc-cake tallow at 8c.

GREASE—Quote country brown at 5c, yellow at 6c and white at 7c per lb.

SALT—Quote No. 1 medium at $2.45 and granulated at $2.35 per barrel in car lots on track.

PECAN—In demand at 25c per lb for good average Western; large Louisiana and Texas nuts worth more.

BROOM CORN—Dull; quote new choice self-working and hurl at $252 to $300 per ton; medium self-working and hurl at $200 to $225; medium to choice inside and covers and common self-working and hurl at $125 to $150. Common insides and covers at $75 to $100; crooked half price.

POP CORN—Sale 7 sacks shelled white rice at $6.50 per 100 pounds; last sale mixed on the cob at $4.50.

BONES—Quote dry at $23 per ton in car lots and $15 in small lots.

SCRAP IRON AND METALS—Quote per 100 lbs: Light brass, $6.50; heavy red brass, $11; light copper, $12; heavy yellow brass, $9; heavy copper and copper wire, $14; zinc, $3; lead, $4; pewter, $35; tinfoil, $40; tea lead, $3; aluminum, 15c; scrap iron in car lots, $10.

Fur Market.

FURS—Rating steady at appended quotations. All staple articles are selling well, considering the "springy" condition of the offerings.

Raccoon.	Southern.	Central.	Northern.
Large	3 25	4 75	6 25
Medium	2 25	3 25	4 85
Small	1 50	2 25	3 00
No. 3	1 50	2 00	3 00
No. 3	75	85	1 10
No. 4	25	35	50
Mink.			
Large	3 50	4 50	7 50
Medium	2 25	3 00	5 50
Small	1 50	2 00	3 50
No. 2	1 50	1 00	2 50
No. 3	75	1 00	1 25
No. 4	25	50	50
Opossum			
Large	1 50	1 75	
Medium	85	1 15	
Small	40	60	
No. 2	10	20	
No. 3	15	20	
Skunk			
Black	3 00	4 25@5 25	7 00
Short stp.	1 75	3 00@3 50	5 25
No. 2 Stp.	1 00	1 75@2 00	3 50
Broad stp.	25	75@1 00	1 75
Striney	15@1 50	25@2 75	50@3 50
Muskrat.	50@1 00	1 00@1 70	1 40@1 60
Kits	5@ 10	10@ 15	10@ 15
House cat	25	25@	75
Civet cat	25@ 40		60
Gray fox	15@2 25	50@3 50	50@4 50
Red fox	25@6 00	1 00@12 00	2 50@25 00
Otter	50@10 00	1 00@15 00	2 50@30 00
Beaver	50@10 00	1 00@15 00	2 50@20 00
Wolf			
Large	2 00@6 00	4 00@8 00	6 00@15 00
Medium	1 25@4 00	2 00@7 50	5 00@10 00
Small	75@2 50	75@4 00	1 50@4 50
No. 2	15@2 50	75@4 00	1 50@4 50
No. 3	10@2 50	75@4 00	1 50@4 50
No. 4	10@2 50	10@3 00	1 00@3 00

Extreme Southern furs less. Trashy opossum and skunk worthless.

Coffee Market.

NEW YORK, March 8.—The market for coffee futures showed renewed steadiness today, on moderate buying by houses with Wall street and New Orleans connections. The opening was 4 to 5 points higher, but there was enough realizing to check the advance around 14.60c for July and 13.95c for December, and the market showed little further change, closing 4 to 7 points net higher. There were exchanges of May for December at 120 to 125 points, and of July for December at 45 points. Closing bids: May, 15.25c; July, 14.58c; Sept, 14.23c; October, 14.14c; December, 13.95c; January, 13.90c; March, 13.90c. Spot coffee quiet. Rio 7s, 15¾c; Santos 4s, 21¾c.

Chicago Provisions.

	Open	High	Low	Close
		PORK.		
May	$43.20	$43.20	$42.75	$43.00b
July	39.60	40.05	39.60	40.03b
		LARD.		
May	26.10	26.12	26.10	26.12b
July	25.47	25.47	25.40	25.47b
		RIBS.		
May	22.77			23.72b
July	22.47	22.52	22.37	22.52a

FOR ADDITIONAL MARKETS SEE NEXT PAGE.

Builders' Supplies.

Current market prices on builders' material in wagonload lots to contractors, curb deliveries, City of St. Louis:

Mississippi River channel sand, $1.90 per ton; Meramec River sand, $1.95 per ton; coarse gravel, $1.95 per ton; binder gravel, $2 per ton; river run gravel, $2.10 per ton; roofing, $2.20 per ton; coarse torpedo gravel, $2.20 per ton; fine torpedo gravel, $2.45 per ton; Portland cement in cloth bags, per barrel gross, $3.50 (including a charge of $1 for 4 cloth bags); bulk lime, per bu (80 lbs.), 70c; finish hydrated lime, 50-lb. paper sacks, 55c; Mason's hydrated lime, 50-lb. paper sacks, 40c; cement plaster (cloth sacks extra), per sack, 82c; finish plaster (cloth sacks extra), per sack, 82c; metal lath, best grade, per sq. yd., 36c.

Horses and Mules.

HORSES—Trade is in satisfactory condition and closed on a somewhat stronger basis than a week ago. Eastern chunks, $150@180; farm mares, Southern type, $125@160; Southern horses, choice, $110@120; Southern horses, medium, $85@95; plugs, $25@45; Southern horses, cheap, $30@50.

MULES—Dealers are buying fresh matured kinds, suitable for farm work. Thin mules are not wanted: 16 to 16¼ hands, $200@225; 15 to 15½ hands, $140@225; 15 hands, $165@180; 14 to 14½ hands, $90@135; 13 to 13½ hands, $50@125; 12 to 12¼ hands, $50@125.

Imports of United Kingdom Show Big Increase.

LONDON, March 8.—Imports into the United Kingdom during February increased £8,044,000, as compared with January, according to the monthly statement of the board of trade. Exports increased £7,815,000. The principal increase in imports was £9,000,000 in food stuffs and £2,000,000 in wool, while cotton decreased 4,000,000. Manufactured goods formed the main part of the exports, cotton textiles totalling £2,750,000 and woolens £2,125,000.

London Money.

LONDON, March 8.—Money 3¼ per cent; discount rates short and three month bills, 3 17-32 per cent.

Stolen Hogs Don't Squeal.

ST. BENEDICT, La.—Many cases of theft of hogs from pens in this community are reported. In some cases as many as four are taken from the same pen. The puzzling thing is how the thieves keep hogs from squealing.

Rid the Face of Beauty Spoilers

Let Stuart's Calcium Wafers Be Your Beauty Treatment to Relieve the Face of Pimples, Blackheads, Etc.

Send for Free Trial Package.

For those pesky pimples and blemishes that spoil the complexion be sure to use Stuart's Calcium Wafers. The influence of their calcium trains the skin to convert the impurities into a harmless substance for easy elimination instead of gathering into little red spots. Do not varnish your skin with grease. It is a vain hope. Beauty is impaired by a bad, pimply skin and calcium is considered of great value for all forms of suppuration of the skin. Try these wafers. Thousands have done so with the most gratifying results. Stuart's Calcium Wafers are so widely known and used that you will find them on sale in almost any drug store in the United States or Canada at 50 cents a box. If you wish to try them first, send your name and address to F. A. Stuart Co., 861 Stuart Bldg, Marshall, Mich., and a free trial package, plain and sealed, will be sent you by return mail.—ADV.

GIRL WHOSE AUTO KILLED 2 MEN ON TRIAL FOR MANSLAUGHTER

Special to the Post-Dispatch.

NEW YORK, March 8.—Miss Edith Mortimer, daughter of Stanley Mortimer of Wheatley Hills, L. I., will continue her defense Monday before Justice Aspinwall in the Queens County Supreme Court against the charge of manslaughter in the second degree. The charge grew out of an automobile accident Oct. 19, 1918, when Miss Mortimer drove her high-powered runabout into a stalled Ford on Broadway, Flushing, L. I., and four men who were trying to start it. Nathan Wasserberger, 53, and Morris De Mato, 33, were killed. Frank Rich, 29, and Abraham Wasserberger, were injured.

Miss Mortimer, who is prominent socially, is of the outdoors athletic type. She was driving with Capt. Mercier Poree at the time of the accident. Her defeise is that to avoid a collision with a truck, which took an unexpected course across her path, she had to make a sudden swerve and crashed into the party on the other side of the truck. The trial began last Wednesday before a jury and Miss Mortimer, rather confident and cheerful at the beginning, is showing signs of nervous strain.

The prosecution finished presentation of its testimony at noon after establishing that the emergency brake was not ste or the switch thrown off when the car strucg a tree in the park. John B. Stanchfield, counsel for Miss Mortimer, moved that the case be dismissed on the ground that the accident was due to a motor truck, the driver of which was fined $25 for his violation of the traffic law.

Capt. Poree, who is attached to the Thirty-sixth Frenc hInfantry, it was explained to the jury, is now in France.

Cadillac

The Car You Will Ultimately Purchase



Seven-Passenger Family Touring

Deliveries of This Model Now Available

Niagara Falls, its constant flow of power never ceasing and majestic, eauses at first sight the same appealing sensation you experience with your first ride in a Cadillac Eight. **We will gladly demonstrate.**

Cadillac Automobile Co. of St. Louis

3918 Olive Street, St. Louis

Lindell 567 TELEPHONES: Delmar 4400

QUALITY NEWELL SAINT LOUIS

NEWELL POLICY

Why Our Used Cars Are Correctly Priced

To successfully merchandise any article it is essential to purchase it at the right figure, that is in keeping with the demand, and dispose of it at a figure carrying a legitimate profit.

We, as Distributors of the Paige and Stearns, devote our every effort to the sale of the New Paige and Stearns cars, but in the solicitation of the trade, conditions at times necessitate the acceptance of used cars as part payment on new ones purchased.

These Used Cars are worth the figure allowed by us, and in the appraising no false values are given to terminate the sale, as it would mean a loss of our profit with no recourse to recover the inflated value through resale of the used car.

Our operating expense is kept in harmony with the legitimate profit allowed by the factories who fix the price of their product—this enables us to keep our service to NEWELL STANDARD.

Time and effort given to the resale of these used cars could be spent to better advantage in the sales of New Cars, and for this reason we allow only the value or amount on the trade-in car that we know it to be worth—nothing more. Hence the reason for our prices.

We make no attempt to inflate the resale price, as the car represents to us only the amount of money we allowed on it, and for this reason we are in position to offer our Used Cars at prices that are right.

See Our Display at the Used Car Show

NEWELL MOTOR CAR COMPANY

SOMEBODY ASKED THE OTHER DAY:

"Has the New Post-Dispatch Building Been Filled?"



Yes! All of the Space Above the Ground Floor Has Been Leased—and Here Are

THE TENANTS:

Missouri Portland Cement Co.
Cement — Entire (top) 8th floor

Continental Supply Co.
Oil and Gas Well Supplies
Entire 7th Floor
One-Third 6th Floor

S. C. Beckwith Special Agency.....Sixth Floor
Advertising Agents.
Builders' Sales Co..... "
Carney Cement Co..... "
Wm. I. Campbell..... "
Hocking Glass Company.
Chapline Construction Co..... "
Contractors and Builders.
E. C. Gerhard Bldg. Co..... "
Contractors and Builders.
Hammond Typewriter Co..... "
Typewriters.
Manufacturers' Bureau of St. Louis.. "
Directors' Room.
J. H. Wise Const. Co..... "
Contractors and Builders.
Shippers' Guide Co..... "
Publishers.
E. A. Steininger Const. Co..... "
Contractors and Builders.
Geo. L. Zimmerer..... "
Real Estate.
Youngstown Sheet and Tube Co..... "
Post-Dispatch.....Fifth Floor
Post-Dispatch.....Fourth Floor
Post-Dispatch.....Third Floor
Post-Dispatch.....Second Floor
International Association of Railroad Supervisory Foremen..... "
Samuel Marcus..... "
Merchant Tailor.
Post-Dispatch.....First Floor

POPULATION:

Post-Dispatch Employes.....428
All Others.....219
Total.....647

* * *

This leaves the only available space

For Lease
Two Stores on Olive

for which we are having daily inquiry—if you are interested you will have to GET BUSY!

* * *

Good Olive Street Stores Are in Big Demand!

—and are limited. Four leased this past week within one block of this building and only two now for rent east of Twelfth street.

* * *

This betokens that business is coming—and coming fast!

* * *

What are your needs?

* * *

Some of the
Advantages
of being located in the New
Post-Dispatch Building
Olive and Twelfth:

Fireproof—Stormproof
Warm in Winter—Cool in Summer
All Modern Conveniences
On the Broadest Thoroughfare
Just a Minute From Here or There
Reached by 16 Car Lines
In the Heart of the Wholesale-Retail District

PARK YOUR AUTO AT YOUR DOOR.

* * *

Apply to
Cornet & Zeibig, Agents
719 Chestnut Street
or
W. E. Taylor,
Post-Dispatch Business Office

SUNDAY POST-DISPATCH'S REVIEW OF MARKET CONDITIONS

STOCK QUOTATIONS ARE 2 TO 5 POINTS HIGHER ON THE WEEK'S TRADING

Dealings on the New York Exchange Are Most Active in Months—Bonds Also Show Much Better Tone.

Closing Prices on Liberty Bonds in New York.

NEW YORK, March 8.—Liberty bonds: Final prices today were: 3½s, 98.64; first 4s, 94.40; second 4s, 91.70; first 4½s, 94.42; second 4½s, 94.02; third 4½s, 96.32; fourth 4½s, 94.04.

By Leased Wire From the New York Bureau of the Post-Dispatch.

NEW YORK, March 8.—The Evening Post, in its copyrighted weekly review, says:

"If this were an ordinary year—that is to say, if it were free from the peculiar financial and political entanglements arising directly from the war, no one would find it difficult to explain the present week's movement on the Stock Exchange. Wall Street would point, first, to the quite unprecedented promise of the wheat crop, with possibly the highest recorded condition for the winter crop, on what is certainly the largest acreage ever planted; this prospect having arisen in the face of a sure deficiency in the supplies from other quarters, for the outside consuming world. A long experience has taught most observant Americans what that situation usually means.

"The Wall Street oracle would next refer, in an ordinary year, to the fact that our export trade, with it our excess of exports over imports, was breaking all precedent of our history; the January shipments having run $118,000,000 above last year, notwithstanding lower prices for most of the goods exported, and $9,500,000 beyond the largest previous monthly record.

"He would cite the fact that the country's banking and credit situation was exceptionally strong; proving this not only by the ease with which necessary loan could be obtained at banks, but by last month's record of commercial failures in the United States, which was in number the smallest of any February since the mercantile agencies began their compilations.

The Wheat Guarantee.

"As matters actually stand today, there have been several counter-arguments. It could be said, first, that since our Government had guaranteed a price for American wheat higher than the outside world was likely to pay, therefore, the larger the wheat crop, the larger the loss of the Government on its contract.

"As regards the export trade, the fact remains that what we were selling to our allies was being sold on long-term credit, and was similarly increasing the Government's obligations. Behind these special results of war-time finance, it could be alleged that the railway situation was precarious, in the confusion caused by Federal operation, that orders in the various industries were decreasing, and prices falling, and that the attitude of labor complicated everything.

"It was on the basis of these other considerations that the stock market engaged in its long decline between January and March. Apparently, however, it is now taking a different view even of these aspects in the situation.

"The complication of the wheat price guarantee is extremely awkward from the Government's point of view. Yet the result will be to enrich the producing West in probably unprecedented measure; and even if the outside consuming world pays less than $2.26 per bushel, its purchases, in the aggregate, will very possibly exceed all precedent, even in money value.

"That we are taking due-bills at long dates for our exports to our allies is true. But it so happens that we do not need repayment in cash, and that the increase in Europe's financial obligations to America, increases rapidly our already immensely powerful international position.

Exports Are Enormous.

"Furthermore, it is to be observed, that whereas our total exports in the seven months ending with January, increased $64,000,000 over the preceding fiscal year, the exports to Europe, most of which were financed by Government loans, decreased $97,200,000, while shipments to other continents, in favor of which there is no such financing, increased $161,200,000.

"That is to say, our national power in the general export trade is being even more strongly asserted than in 1915 or 1916.

"It was important that the situation of the industries should not be considered with these qualifying facts in view—which gave force to the inferences drawn this week, from the preliminary arrangements planned to break the deadlock between the Government's purchasing bureaus and the manufacturers.

"The railway situation remains, and it will remain for a good many months. All that can yet be said of this aspect of the situation is that the public at large, and Congress in particular, are at any rate in a more rational frame of mind regarding the future status of the roads than at any time in years. But the precise result is a matter of conjecture."

Stocks regarded gains of 2 to 6 points on the week's dealings. Yesterday's market was at the highest level of the week.

London Review.

Special Cable to the Post-Dispatch and New York Evening Post.

LONDON, March 8.—"The city expresses some anxiety over the peace conference, due to the growing feeling that President Wilson is putting the cart before the horse in urging the setting up of the league of nations before seeing to the administering of justice an dthe settling of immediate and urgent peace problems.

"It is believed that if the formation of the league of nations is not relegated to a second place in the discussion, difficulties may arise, even in establishing a satisfactory preliminary peace.

"The extent to which Wilson and Lloyd George are supported in their position by popular opinion is a matter of some debate. One highly essential thing is that there be no misunderstandings between England and America.

Conditions in Germany.

"Conditions in Germany are giving rise to no little apprehension. Some quarters even profess to fear that the occupation of Berlin may yet be necessary to establish order in Germany, and prevent the rise of Bolshevism, with ultimate disaster to the allies, through the inability of Germany to render the financial compensation which is easily possible if order is restored. There is a general feeling that the developments of the next few weeks will be momentous.

"Our war expenditure, which touched more than £7,000,000 sterling per day at one time during the war, is still about £6,500,000. It will shortly be further reduced, but the expenses of demobilization, including compensation payments, are enormous.

"A great outcry has been raised here against the tremendous national expenditure. Strong, healthy criticism is justified, but you in America should note especially the sudden outbreak of the Northcliffe press. The hysteria is largely a personal attack against the new Chancellor of the Exchequer, who some months back attacked the Northcliffe papers in the House of Commons.

The Financial Position.

"The financial position at the end of the fiscal year which closes this month, is roughly as follows: probable revenue will be £870,000,000, or about £30,000,000 more than the estimates; probable expenditure will total £2,570,000,000 or £400,000,000 below the estimates. The excess of expenditure over revenue has been covered by borrowing, chiefly through issues of war bonds, although £250,000,000 was raised by ways and-means advances. Against our large total floating debt, however, must be set the Government's realizable assets, estimated at more than £1,000,000,000 sterling.

"The activity and rise in French exchange are only partly explained by the fact of the French $100,000,000 loan maturing in the United States on April 1, with rights to holders to claim repayment at the rate of 5.84 francs to the dollar. Other interesting influences are operating as well.

New York Curb Close

Reported daily by Stifel-Nicolaus Inv. Co., 207 N. Broadway.

NEW YORK, March 8.

	Bid.	Asked.
Peterson Lake		9
Keystone Tire	72¼	73
Aetna	9⅝	9⅞
Nat. Ice	62⅝	62½
Tonopah Oil	12⅝	12¾
Wright	4¼	4½
Coaden	7⅛	7⅜
Elk Basin	3¾	3⅞
Glenrock	3⅜	3⅞
Houston Oil	78	82
Int. Petro.	22¼	22½
Island Oil	2⅞	2⅞
Merritt Oil	24¼	24½
Midwest Oil	1 5-16	1 7-16
Sapulpa	1¼	1½
Ray Here	2⅛	2¼
Liberty	22½	23
Atlantic Pet.	2¼	2⅜
Barnett Oil	3-16	5-16
Cosden & Co. pfd.	4	4½
Federal Oil	2½	2⅝
Midwest Oil pfd.	1⅝	1⅞
Salt Creek	1¾	1⅞
Sinclair Gulf	2⅛	3⅛
Savoy Oil	1	1⅛
Wayland Oil	7-16	9-16
Boston & Wyo.	2⅜	3⅛
United Motor	42⅛	43
West Va. Coal	7-16	9-16
Cresson Gold	4⅝	5
Midwest Ref.	152½	153½
Cities Service	349	351
do pfd.	79	79¾

Standard Oils.

Anglo-American Oil Co. new	18	18½
Atlantic Refining Co.	1226	1250
Borne-Scrymser Co.	500	525
Buckeye Pipe Line Co.	90	93
Chesebrough Mfg. Co.	320	340
Colonial Oil Co.	10	40
Continental Oil Co.	540	560
Crescent Pipe Line Co.	37	42
Cumberland Pipe Line	175	185
Eureka P. L.	165	173
Galena-Signal Oil Co. com.	97	100
do pfd.	130	150
Illinois Pipe Line Co.	170	175
Indiana Pipe Line Co.	97	100
National Transit Co.	22¼	23½
N. Y. Transit Co.	182	185
Northern Pipe Line Co.	105	115
Ohio Oil Co.	323	327
Penn. Mex. Fuel	57	59
Prairie Oil and Gas Co.	640	650
Prairie Pipe Line Co.	265	270
Solar Refining Co.	350	370
Southern Pipe Line Co.	168	175
South Penn Oil Co.	300	310
Southwest Pa. Pipe Line Co.	97	105
Standard Oil Co. of Cal.	260	265
do Ind.	770	780
do Kan.	580	600
do Ky.	390	400
do Neb.	540	560
do N. J.	670	675
do N. Y.	330	334
do Ohio	475	485
Swan & Finch Co.	95	105
Union Tank Line Co.	113	117
Vacuum Oil Co.	413	420
Washington Oil Co.	33	38

New York Bond Sales

$3,000 Lib. 4¼ ..... at 94.10
15,000 Lib. 3½s ..... at 98.64
20,000 Lib. 2d ..... at 94.02
5,000 Lib. 1st 4s ..... at 94.40
5,000 Anglo 5s ..... at 97 5-16
50,000 French 5½s ..... at 100 3-16
25,000 Lib. 2ds ..... at 94.04
15,000 Lib. 4th ..... at 94.08
100,000 Anglo 5s ..... at 97 5-16
5,000 Lib. 4th ..... at 94.06
5,000 Lib. 3½s ..... at 98.62
50,000 Lib. 2ds ..... at 94.04
15,000 Lib. 3ds ..... at 94.34
5,000 Lib. 2ds ..... at 94.00
15,000 Lib. 3ds ..... at 95.32
2,000 Un. K. 1937 ..... at 100½
50,000 Anglo 5s ..... at 97 5-16
2,000 Att. Ct. 4s ..... at 84½
1,000 C. O. cv. 4½s ..... at 78¾
2,000 Reh. 5s ..... at 89¼
2,000 Lig. M. 5s ..... at 91½
1,000 N. Y. Wy. Cov. 4½s ..... at 58½
1,000 W. Pac. 5s ..... at 83¾
10,000 Lib. 4th ..... at 94.06
2,000 Lib. 3½s ..... at 98.44
2,000 Lib. 1st 4½s ..... at 94.70
50,000 Liberty 4th ..... at 94.08
2,000 Un. K. (1921) ..... at 98 11-16
2,000 A. T. 5s ..... at 99
25,000 Liberty 2d ..... at 94.02
3,000 Liberty 3d ..... at 95.34
5,000 Liberty 1st ..... at 94.08
5,000 Liberty 4s ..... at 94.08
1,000 N. Y. Realty 5s ..... at 71¾
2,000 Liberty 1st ..... at 94.08
10,000 Liberty 3d ..... at 95.24
40,000 Liberty 4th ..... at 94.06
250,000 Liberty 4th ..... at 94.08
2,000 Interboro 4½s ..... at 87¾
15,000 Liberty 4s ..... at 94.10
10,000 Liberty 3d ..... at 95.30
3,000 Interboro 4½s ..... at 88
5,000 Liberty 2d ..... at 94.04
2,000 Foreign 5.5s ..... at 99 11-16
3,000 Anglo 5s ..... at 97⅝
3,000 Canadian (1931) ..... at 97⅝
2,000 Liberty 2d ..... at 94.04
2,000 N. Y. Cen. 4s ..... at 74
2,000 Un. K. (1921) ..... at 98 11-16
5,000 Liberty 1st ..... at 94.50
5,000 Un. K. (1937) ..... at 100¼
50,000 Liberty 3d ..... at 95.28
2,000 Foreign 4½s ..... at 87¾
1,000 W. U. 5s ..... at 94
5,000 Liberty 3½s ..... at 98.62
2,000 Liberty 1st 4½s ..... at 94.06
50,000 Liberty 4th ..... at 94.08
3,000 Anglo 5s ..... at 97 5-16
2,000 Canadian 5s (1926) ..... at 96⅝

Total sales, $6,548,000.

NEW YORK STOCKS

REPORTED DAILY FOR THE POST-DISPATCH BY G. H. WALKER & CO. 307 NORTH FOURTH STREET.

FOR WEEK ENDING MARCH 8.

STOCKS.	Sales for week	High for week	Low for week	Close for week	Ch'ge for week
Industrials.					
Am. B. Sugar.	8,600	75	72¼	74½	+1⅝
Am. Can. cm.	35,000	48½	45¾	48½	+2¼
Am. Can pfd.	1,000	102⅜	101⅝	102⅝	+ ⅜
A.G. & W. I.	25,800	100	102	100	+7½
Allis C. com.	21,600	35¼	33½	34⅜	— ⅛
Allis C. pfd.	1,100	89	88	88½	.....
Am. Ice	23,700	48⅛	42⅜	48	+5⅝
A.H.&L. com.	18,000	20¼	18⅜	19⅝	+ ⅛
A.H.&L. pfd.	48,300	101½	96½	100	+3⅝
Am. Wool ...	55,500	63½	55	63	+7½
Am. Sugar ...	6,600	119⅝	117¼	119⅝	+1⅝
Am. Sumatra.	22,400	114½	110¼	113⅜	+1⅞
Am. Telephone	8,800	107¼	104	106½	.....
Adv. Rumley.	20,100	27	23	26	+2⅝
Adv. Rum. pfd	5,900	62⅞	60¼	62⅜	+1¼
Am. L. O. com	26,300	48	44½	48	+3
Am. L. O. pfd	4,200	91	85⅝	90	+4
Am. Tobacco..	2,500	197½	195¼	195¼	—1½
Am. W. P. pfd	19,700	43	38½	41⅝	+3⅝
Cal. Petro....	12,800	28⅛	26½	27⅝	+1⅜
Cen. L. com..	57,300	69	63¼	68¼	+4⅝
Cuban C. S..	19,800	24½	21½	24½	+3
Col. Gas	9,000	46	43½	46	+1¼
Con. Gas	1,900	97	94½	96	.....
C. P. Ref. com	50,500	48¾	47½	48¼	.....
C. P. Ref. pfd.	400	104¼	104	104½	+ ½
Distillers	101,400	61¼	58¼	61	+2
Gen. Elec. ...	600	155⅞	153¼	155⅞	+1⅝
Gen. Mot. nw.	113,700	157½	151½	156⅛	+6¼
Gen. Mot. pf.	1,500	85⅞	84½	84⅞	— ⅛
Green Can. ..	7,900	43½	41⅜	43½	+1
Goodrich	24,500	70⅝	67½	69	.....
Int. Paper com	4,400	48⅛	44	48	+1⅝
Int.M.M. com.	18,400	25¾	23½	25¼	+1½
Int.M.M. pfd.	13,400	109½	106¾	108¾	+6⅝
Mex. Petro....	233,500	185⅝	171⅜	183¼	+10½
Max. M. com.	6,800	36⅞	33½	36½	+ ⅞
Max. M. 1st pf	5,700	61¼	58	61⅝	+1⅝
Max. M. 2d pf	4,300	27⅝	24⅞	26⅝	+1½
Nat. Enam. c.	6,600	51¼	49⅜	51¾	+1⅝
Oho Gas	31,600	38½	36½	38¼	+1⅜
Pierce Oil	11,700	17⅞	17	17¼	— ⅛
Pac. Mail	200	32⅞	32⅜	32¾	— ⅛
Peo. Gas	2,600	50¾	48⅝	50⅝	+ ⅝
Pressed Steel	5,800	48¼	45⅝	48	+2
Studebaker ..	57,900	61⅝	58	61¼	+2¼
Sears Roebuck	900	172½	171½	171½	— ½
Sinclair O.	23,400	36⅝	35¾	36½	+1¼
†Texas Co.	17,500	194½	191½	193½	+2½
Tobacco Pro..	42,900	88⅝	85⅜	87¼	+2½
United C. S. ..	80,000	136½	130½	134¾	+3⅝
U. S. Rubber.	62,600	83¾	80¼	83	+1¼
†U. S. Ind. Al.	61,500	121⅜	111¼	120	+5⅜
United Fruit.	4,100	169½	164	168	+3
Vir.-C. C. C.	11,900	58¼	52½	58¼	+3½
W. U.	1,200	88¼	88¼	88½	— ⅝
Westinghouse.	29,500	48¾	45¾	47¾	+ ⅞
Woolworth cm	300	121½	120½	121¼	+1
Willys Ov. cm	29,200	27¼	26⅝	27½	+ ⅝
Willys Ov. pf.	900	92½	92	92	.....
White Motors	3,800	54⅝	53	54¼	+ ⅝
Wilson & Co..	22,600	77⅞	69	77⅞	+8⅞
Metals and Equipments.					
Am. Zinc cm.	600	13½	12¾	13	—1⅛
A.C.&F. com.	20,800	93	90	92¾	+1⅜
A.C.&F. pfd..	100	115	115	115	—
Am. Loco. cm.	18,500	68⅜	65	68¼	+2⅝
Am. Loco. pfd.	100	105	104⅜	104⅜	.....
Alaska Gold ..	4,100	3⅜	3⅜	3⅜	— ⅛
An. Copper ..	39,100	62	58¼	62	+1¼
Am. Sm. com.	44,200	70½	65⅝	70¼	+3¼
Am. Sm. Fdy.	15,200	87¼	83	86½	+3⅝
Baldwin Loco.	214,900	88⅝	76¾	87⅝	+10
Butte & Sup..	10,600	23¼	18	19⅝	—3¼
Beth. Stl. B..	100,700	69⅞	63½	69⅞	+6¼
Colo. F. & I..	3,600	41	38⅝	40½	+2⅝
Chile Cop. ...	13,200	19¼	18	18⅞	— ⅛
Chino Cop. ...	12,000	34⅞	32¼	34⅝	+1¼
Cruc. Steel ..	73,000	65⅛	60½	65½	+4½
Gulf St. Stl..	200	55¼	54	54	+1¼
G. North. Ore	21,100	40¼	39	40	+1
Int. Nickel ..	36,400	26⅛	25	26¼	+ ⅛
Ins. Cop.	33,500	48	43½	47⅝	+2⅝
Kennecott Cp.	21,200	31½	29¾	31½	+1½
Lack. Steel ..	7,000	72¾	68¾	72	+5
Midvale Steel.	52,400	46⅝	41⅝	46½	+3⅜
Miami Cop. ..	2,600	23½	22½	23½	+ ⅝
Nat. Conduit..	7,200	17½	15½	16⅜	— ⅛
Nat. Lead com	1,100	67⅞	66½	67⅞	+ ⅞
Nevada Cons.	5,700	16½	15⅞	16¼	— ⅛
Pan. Am.	129,000	85⅝	77⅝	82¼	+5¼
P. S. Car cm.	7,200	68½	65¼	68¼	+ ⅛
Ry. Stl. Spgs	14,300	76¾	74⅜	76¾	+1⅛
Ray Cons.	11,800	20	19	19¾	.....
Rep.I.&S. com	18,600	81¼	75½	81¼	+4⅞
Rep.I.&S. pfd.	600	102	101¼	102	— ½
S. Sheffield ..	3,700	53	48⅝	53	+3½
Tenn. Copper.	3,300	13½	12⅜	13½	+ ⅛
U. S. S. com.	604,300	97¼	91¾	97¼	+4⅞
U. S. S. pfd.	3,000	114½	114¼	114⅝	— ¼
Utah Copper..	32,400	72⅝	66⅞	72½	+3
Railroads.					
Atch. com. ..	5,500	93	91	92¾	+ ⅝
Atl. C. Line..	1,000	96¼	96	96¼	+ ¼
B. & O.	12,100	49	46¼	48	— ⅞
B. R. T.	10,500	25	23	24⅝	+1
Can. Pac.	6,600	164½	150½	163	+ ½
C. & O.	15,900	59⅝	56½	59	+ ⅝
Chi. G. W. ..	800	8⅝	7⅞	7⅞	— ⅛
Chi. G. W. pf.	3,300	27	25	25⅝	—1½
C.M&St.P. cm	32,000	37½	35	37	.....
Chi. N. W. ..	2,400	96½	94¾	94¾	— ⅝
CRI&P. ctfs..	13,300	25⅝	23⅝	24⅜	— ⅝
C.R.I.&P. 7s .	5,200	78½	75½	76¾	— ⅝
C.R.I.&P. 6s ..	4,800	66⅝	65¼	66	.....
Dela. & H. ..	500	106½	105¼	106	—1¼
Erie com.	14,900	17⅞	16½	17⅜	+ ⅛
Erie 1st pfd..	10,200	31	27¾	30¾	+ ⅛
Erie 2d pfd. ..	200	29¾	29¾	29¾	— ⅝
Frisco	2,300	13¾	12½	12½	— ⅛
G. Nor. pfd..	6,700	67	65¾	67	+2⅛
I. C.	3,300	97¾	96¾	97¼	— ⅛
K. C. Sou. cm	6,100	20¾	19	19¾	— ⅝
K. C. Sou. pf.	100	52¼	52¼	52¼	+1
Lehigh V. Ry.	11,700	56¼	54⅝	55	—1
L. & N.	700	115⅜	113	113	—3
MK&T. com...	4,300	6¾	6	6⅜	— ⅛
M.K.&T. pfd..	2,300	12	10⅞	10⅞	—1⅛
Mo. Pac.	22,800	25⅝	23½	24½	—1⅛
Mo. Pac. pfd..	3,100	54⅜	52½	53	—1⅝
N.O.T. & M...	3,800	32	29	32	— ½
N. Y. Cen. ..	15,600	76⅝	72⅝	73½	.....
N.Y.N.H. & H.	56,900	34½	32¾	34⅛	+3⅜
N. & W.	1,300	103	103	104½	—1
North. Pac..	12,400	94	91	93½	+ ⅛
Pitts. & W. V.	36,600	39¾	35¾	38	— ⅝
Penn.	11,000	44¾	44½	44⅛	— ⅛
Reading com.	151,200	85¼	80¾	81½	+ ⅜
Sou. Pac.	86,900	103⅜	99⅝	103¼	+1¼
Sou. Ry. com.	42,700	30¼	27¾	29⅜	— ⅝
Sou. Ry. pfd.	700	69	67½	68	— ½
Tex. & Pac..	18,800	33⅞	30½	32¾	— ⅛
U. P. com..	30,200	132¾	129½	130½	—1⅞
Wab. W. I. ..	6,200	9	8¾	8½	— ⅛
Wab. P.	15,800	35½	32¾	34¼	— ¼
Wab. pfd. B.	600	22¾	22	20	—1⅝
West. Md.	4,700	11½	10¼	10⅝	— ½

†Increase. —Decrease. ....Unchanged.
‡Ex. dividends.
Total sales for the week, 4,831,800 shares.

HOGS FEATURE WEEK AT THE NATIONAL STOCKYARDS

Prices Reach Close to $19, After Minimum of $17.50 Is Removed —Sheep Also Higher.

Reported for the Post-Dispatch by the National Livestock Commission Co., Nation-al Stockyards, Ill.

COMPARATIVE RECEIPTS.

	Last week.	Week before.	Last year.
Cattle	22,100	20,100	18,000
Hogs	96,300	94,000	58,800
Sheep	6,000	4,500	3,300

The supply of cattle was not burdensome last week, yet market conditions were peculiar. First, the trade from a general standpoint showed strength, only to close with a general loss in prices on all varieties compared with the week before, barring killing steers, which were strong to 25c higher, and the very best grades of butcher cattle, which finished steady. Medium flesh cows and butcher cattle were also plentiful and they declined 25c to 50c, while a like decline was recorded on stockers and feeders.

Prime, heavy beef steers are selling at $18.25 to $19.25; choice, to prime, $17 to $18.25; good to choice, $15 to $17; medium to good, $13 to $15; common to medium weighty steers, $11.50 to $12.75; common light steers, $9 to $10.25; good to choice feeders, $12 to $13.25; common to medium, $10 to $11.50. Good to choice stockers, $10 to $11.50; common to medium, $8.50 to $9.50. Choice to prime fat yearling butcher cattle, $13 to $15; good to choice, $11 to $13; medium to good, $8.50 to $11. Choice to fancy heavy beef cows, $12.50 to $14; good to choice, $11.50 to $12.50; medium to good, $10 to $11.50; fair fleshed cows, $8.50 to $10. Cutters, $7 to $8.50; canners, $5.75 to $6.50. Good to choice stock cows, $7.75 to $8.25; good to choice stock heifers, $8 to $9. Fat bulls, $10 to $12; heavy sausage bulls, $9 to $10; light sausage bulls, $8 to $9.

Not all of yesterday's hog receipts were available for sale. The market was decidedly active, opening 15c higher, with an early top of $18.90, but at the close the trade had strengthened to such an extent that all classes were fully 25c higher than Friday, and choice heavy hogs, had they been available at the close, would have brought $19 per cwt.

Since the minimum price on hogs was taken off, during the middle of last week, the market boomed upwards, and yesterday it was the highest it has been since early last fall. The strictly choice heavy hogs, such as weighing 200 lbs. upwards, ranged over 80 cents per cwt. higher than a week ago, but on all classes of lighter hogs, and Southern stuff, yesterday's prices indicated an advance of fully $1. and in cases $1.50 per cwt.

Good to choice hogs, 200 lbs. upwards are selling at $18.20 to the top; light and mixed hogs, 150 to 200 lbs., $18 to $18.40; 120 to 140 lbs., $16.50 to $17.50; 80 to 115 lbs., $14.75 to $16.25. Best roughs, $16.40 to $16.60; half-fat roughs, $12.50 to $15.50.

Sheep reflected material strength, due to a scant supply and general satisfactory conditions of outlet. Prices showed uniform advance of $1 per cwt. on lambs, and 50c on fat sheep.

Strictly choice finished lambs sell for $19 to $19.50; good kinds of lambs, $18.50 to $19; half-fat and medium kinds of lambs, $17.50 to $18; cull lambs, $12.75 to $15.25; fat sheep, $11.50 to $13; choppers and bucks, $9.50 to $10.50; canners, $5 to $6.50; fat goats, $7.50 to $9.50; medium flesh goats, $6.50 to $7.50; thin common kinds of goats, $4.50 to $6; kid goats, $7.50 to $12.50.

Livestock Elsewhere

KANSAS CITY, Mo., March 8.—Hogs—Receipts 800; steady; bulk, $17.50@18; heavy, $17.50@18.25; packers and butchers, $17.50@18.15; lights, $17.30@17.80; pigs, $12@16.

CATTLE—Receipts, 500; no southerns; steady. Prime fed steers, $18@19; dressed beef steers, $12@18; western steers, $12@17; southern steers, nominal, $7@13; cows, $4.50@11.50; heifers, $9.50@14.50; stockers and feeders, $12@16.50; bulls, $9@12; calves, $10@14.

SHEEP—Receipts, 500; steady; lambs, $18.75@19; yearlings, $15@17.50; wethers, $13.50@14.80; ewes, $12@13; stockers and feeders, $15@17.25.

Edrs—Day market stands for night.

CHICAGO, March 8 (U. S. Bureau of Markets).—Hogs—Receipts, 7000; market mostly 25c to 40c higher than yesterday's average. Bulk of sales, $18.35@18.90; butcher, $18.75@18.90; light, $18.25@18.85; packing, $17.75@18.75; throughs, $17@17.75; pigs, good to choice, $16.25@17.75. Cattle—Receipts, 1000, compared with a week ago, good and choice beef steers and butcher cattle steady; others unevenly 25c to 50c lower; canners, 50c lower; desirable feeders, steady to strong; light stockers, 25c lower; calves, 50c to 75c higher. Sheep—Receipts, 1000, compared with a week ago, market mostly 50c to 75c higher.

Butter, Eggs and Poultry

NOTE—Quotations herewith represent store and terminal prices obtained by commission merchants. Orders and extra fancy stock higher.

EGGS—Fresh firsts, 37½c; returned cases, 1c less.

BUTTER—Creamery extras, 61c; firsts, 59c; seconds, 45@56c; ladles, 38c; packing stock, 30½c.

LIVE POULTRY—Fowls, round, 28c; cocks, 17c; spring chickens, 32c; broilers, 39c; stags, 24c; turkeys, 32c; do old toms, 28c; culls, 22c; ducks, average run, 33c; muscovy ducks, 18c; geese, 18c (fat geese worth more); capons, 7 lbs. and over, 34c; do small, 32c; do slips, 26c; old guineas, per dozen, $3.50; do young, 1½ lbs. and over, $7.

DRESSED POULTRY — Fowls, 30c; cocks, 19c; spring chickens, 42c; turkeys, choice dry-picked, 36c; scalded, 35c; old toms, 27c; cocks, 23c; geese, ordinary, 18c; do fat, 30c; young guineas, 45c; old, 35c.

VEALS—Choice 100 to 140 pounds, 16½c per pound; 165 to 180 lbs., 14½@15½c per pound; 185 to 200 pounds, at 13½@14½c per pound; rough, coarse, heretics, thin and light weights (less than 100 lbs.), at 6½c to 10c. Sheep at 7c to 9c; bucks at 5c to 8c; spring lambs at 7c to 15c per pound, according to quality.

PIGEONS AND SQUABS—Live pigeons, $1.75 per dozen; squabs, fancy homers, 11@12 pounds to the dozen, $9.50; do 10@11 pounds, $7.50@8.50 per dozen; do 7@8 pounds, $6.00@7; small, $5 to $5.25; common squabs, $1.25.

CHEESE—Quote, per pound: Northern twins, 28½c; singles, 29c; long horns, 30c; daisies, 29½c; Y. A., 30c; prints, 30½c; limburger, 31@32c; Swiss No. 1, 50c; brick, 25c; all inferior quality less.

OLEOMARGARINE—Table grades, in prices: No. 1, 33c; No. 2, 31½c; No. 3, 30½c; bakers' special and pastry in tubs, 24½c

Vegetables.

POTATOES—Colorado russet burbank, $1.80 per 100 pounds; Red River early Ohio, $1.65; Western round white, $1.65.

TOMATOES—Florida, 6-basket crates, $5.50 for fancy; $4.50@5 for choice, $2.50@3 for ripes.

ONIONS—Sacked red globes, $2 to $4.50 per 100 pounds delivered; white, $9; Walla Walla large yellow, $5.

CABBAGE—Bulk Holland seed, $60@63 per ton; new Texas, $70@75, according to quality.

RHUBARB—Home-grown, 25@50c per dozen bunches.

HORSERADISH—Home-grown, loose farmers' wagons, ½ to $2 per barrel; top for extra large.

ENDIVE—Louisiana sugar barrels, $4 to $4.50.

ESCAROL—Louisiana, $5 to $5.50 per barrel.

EGG PLANT—Florida, 1¼ bushel crates, fancy, $6 to $7.

BRUSSELS SPROUTS—California drums, $20.

SWEET POTATOES—Home-grown hermudas, $2@2.10; white, $2.10@2.25; yellow and red nansemond and nancy hall, $2@2.35 per bushel box loose.

PARSLEY — Louisiana, 30@40c per dozen bunches.

CARROTS—Home-grown washed, 60c to 90c per bu box loose.

GARLIC—California loose and strings, 60c to 70c per pound.

CUCUMBERS—Iowa two-dozen boxes No. 1, $4.50; fancy, $4.50; extra fancy, $5.

CAULIFLOWER—California, $1.40@1.50 per crate.

CELERY—California, $4 to $6 per crate delivered.

LEEKS—Louisiana, 30c to 40c per dozen bunches.

MUSTARD GREENS—Louisiana, 25@60c per dozen bunches.

KALE—Alabama hampers, 75@85c.

RADISHES—Louisiana, 15c to 50c per dozen bunches.

PARSNIPS—Home-grown 40@50c per bushel box loose.

RUTABAGAS—Canadian, in bulk, $1.35 per 100 pounds.

LETTUCE—Chicago leaf lettuce, 50c per box. Home-grown, 50c@$1 per bushel box loose. Alabama hampers, $1.75.

BEETS—Old home-grown, 40c per bushel box loose; Louisiana, new, 10@15c per dozen bunches.

GREEN ONIONS—Home-grown, 25@30c per dozen bunches.

SHALLOTS—Louisiana, 20@25c per dozen bunches.

GREEN PEPPERS—Florida, 1¼ bushel crates, $5 for choice to $9 for fancy.

STRING BEANS—Florida, dark green, per hamper, $4.

SPINACH—Texas, $1.10 to $1.40 per bushel basket.

SPINACH—Texas, $1.50 per bushel basket.

SHIVES—Home-grown, 35c per bushel box loose.

TURNIPS—Home-grown, washed, 10@50c per bu box loose. New Louisiana bunched small turnips, 25@35c per dozen bunches.

SAUERKRAUT—Barrels, make; half-barrels at $2.75, kegs at $1.25 and casks at $8.50.

New York Money.

NEW YORK, March 8.—Mercantile paper, 5¼@5¾; sterling 60-day bills, 4.72¼; commercial 60-day bills on banks, 4.72¾; commercial 60-day bills, 4.72¼; demand, 4.73⅝; cables, 4.76 7-16. Francs, demand 5.48, cables 5.47. Guilders, demand 41, cables 41⅛. Lire, demand 6.36¼, cables

When Dispensing Trophies for Amateur Fights, Why Not Try a "Punch" Bowl?

Murchison, St. Louis Sprint Star, Wins Both 300 and 60 Yards Titles, at Brooklyn

Mound City's Only National Champion Close to World's Record in One Event—St. Louis A. A. Ties for Second in Point Competition.

BROOKLYN, N. Y., March 8.—Loren Murchison, the youthful athlete representing the St. Louis Athletic Association, made himself famous again tonight, at the 13Sth Regiment Armory here tonight, when he captured the senior A. A. U. indoor championship from the pick of the country's sprinters.

Murchison started off early in the evening by capturing the 60-yards dash in good time and followed it up a short time later when he beat a fast field in the senior 300-yards dash, covering the distance in 32 2-5 seconds, within one-fifth second of the record.

As was the case at the Millrose games in New York, Bernie Wefers, son of the famous sprinter of other days, was the runner up in the short dash.

Murchison outran a fleet field in the 300 yard race and won by eight yards with Jimmy O'Brien, of Loughlin Lyceum, second. The race lost some of its interest when Frank Shea was shut out in his heat. In the 60 yard dash Murchison just romped home to beat Bernie Waefers Jr.

World's Record Falls.

A world's record height of 5 feet 4¼ inches for the standing high jump was made by Lieut. William H. Taylor of the Marietta (O.) Young Men's Christian Association. The previous record was 5 feet 4¼ inches, held by Platt Adams of New York.

Walker Smith of Cornell University equaled the world's record of 9 2-5 seconds in winning the 70-yard high hurdles.

St. L. A. A. Ties for Second.

The Boston Athletic Association took the team prize with 13 points, with the Marietta (O.) Y. M. C. A. and the St. Louis A. A. tied for second with 10 points each.

Jole Ray of the Illinios A. C., Chicago, failed in his attempt to better his world's mark of 2m. 14s. in the 1000-yard run, his time being 2m. 16 2-5s. John R. Sellers (unattached) of New York uncovered a fast sprint at the finish, coming in second to Ray. Later in the evening he won the 600-yard run.

Summaries:

60-YARD RUN, FINAL—Won by Loren Murchison, St. Louis A. A.; Bernie Wefers Jr. (unattached), second; Fred Teschner, Glencoe A. C., New York, third; F. Motley, Meadowbrook Club, Philadelphia, fourth. Time, 6 3-5s.

1000-YARD RUN—Won by Jole Ray, Illinois A. C., Chicago; John R. Sellers (unattached), second; Tom Campbell, University of Chicago, third; D. S. Caldwell, Boston A. A., fourth. Time, 2m. 16 2-5s.

300-YARD RUN—Final: Won by Loren Murchison, St. Louis A. A.; James O'Brien, Loughlin Lyceum, Brooklyn, N. Y., second; Elmer W. Smith, University of Pennsylvania, third; Cornelius C. Shaughnessy, Knights of St. Anthony, Brooklyn, N. Y., fourth. Time, 32 2-5s.

TWO-MILE RUN—Won by Gordon Nightingale, New Hampshire State College; Clyde Sigut, University of Chicago, second; Max Tehland Paulist A. C., New York, third; C. E. Leath, Boston A. A., fourth. Time, 9m. 28 1-5s.

16-POUND SHOT PUT—Won by Patrick J. McDonald, unattached, 44 feet 7 inches; George Bronder, unattached, 42 feet 8½ inch, second.

STANDING HIGH JUMP—Won by Lieut. William H. Taylor, Marietta (Ohio) Y. M. C. A., 5 feet 4¼ inches (world's record); T. S. Clark, unattached, 5 feet 2 inches, second.

70 YARDS HIGH HURDLES—Final: Won by Walker Smith, Cornell University; C. R. Erdman Jr., Princeton University, second. Time, 9 2-5s (equaling world's record).

600-YARD RUN—Won by John R. Sellers, unattached; Homer Baker, Glencoe A. C., New York, second. Time, 1m. 15 3-5s.

STANDING BROAD JUMP—Won by Lieut. William H. Taylor, Marietta (Ohio) Y. M. C. A., 10 feet 8¾ inches; J. C. Hoskins, Chicago A. A., second, 10 feet 4¼ inches.

Murchison Wins Seven Races at Four Meets Within Fourteen Days

LOREN MURCHISON, the young St. Louis Athletic Association's sprinter, who gained honors at the national championship outdoor meet at Great Lakes, last summer, has just concluded a campaign, the success of which stamps him as a champion of champions.

Starting at the municipal carnival meet here, his record in the past two weeks is as follows:

MUNICIPAL CARNIVAL—Won first in 50-yards handicap; first in the 50-yards invitation, world's record time, 5 1-5 seconds.

MILLROSE A. C., New York—Won the 70-yards handicap and 70-yards invitation events, running five heats.

BOSTON A. A.—Won the 40-yards invitation.

NATIONAL CHAMPIONSHIPS—Won the 60-yards and the 300-yards senior championships.

Murchison is expected to return home Monday, although he has been offered a splendid position to remain in the East. His next competition will be at the K. C. A. A. C. games, Kansas City, March 29, where he is entered in the invitation 50-yards dash.

WEBSTER GROVES FIVE WINS 13TH GAME; BEATS JEFFERSON CITY, 37-15

The Webster Groves High School basket ball quintet won its thirteenth straight victory last night by defeating the Jefferson City High School outfit, 37 to 15. The contest was played at Webster Groves.

Spencer with 23 points, and Lincoln with 8 were the stars for the Webster aggregation, although the entire team played a well-balanced game. The visitors were unable to cope with the Webster attack, and this accounted for their defeat. The game, however, was really more closely played than the score indicates. The lineups:

Webster.	Positions.	Jeff. City.
Spencer (23)	Left forward	Lane (11)
Wright (2)	Right forward	Roath (2), Sensebry (2)
Lincoln (8)	Center	Dixon
Russell (2)	Left guard	Reichel
Cantwell (2)	Right guard	Quinn

SCULLIN ELEVEN WILL OPPOSE INNISFAILS IN TITLE CONTEST TODAY

The Scullins, at present leaders in the St. Louis Soccer League pennant struggle by a single point, will battle the Innisfails at Cardinal Field this afternoon, in the contest that will decide the championship. The Ben Millers and St. Louis Screw Co. meet in the opener. Play at 2:15 o'clock with Phil Kavanaugh as referee.

The Scullins' lead was cut down when the officials this week allowed a protest of the Screw Co. on a recent game played with Tate Brady's aggregation.

A victory or tie for the Scullins today will net them the championship, while a defeat will give the 1918-19 honors to the Innisfails. Last place is at stake in the opening clash, which also should be very interesting.

All the managers will use their strongest possible lineups in the clashes this afternoon.

Now for twice the work in one-half the time and in a better and easier way! Get efficient "HELP" through POST-DISPATCH "WANT" ADS.

Largest Tourney in A. B. C. History Opens in Toledo

TOLEDO, O., March 8.—Low scores marked the opening of the nineteenth annual tournament of the American Bowling Congress here tonight. Honors of starting the big event in the bowling world fell to the Willys-Overland company, which has entered 50 teams in the tournament.

Sixteen Overland fives in uniform occupied the alleys on the first squad which followed a welcoming address by Mayor Cornell Schrieber and a short talk by Judge Howard of Chicago, past president of the congress.

Toledo boosters, the men who were largely responsible for the largest tournament in the history of the American Bowling Congress, occupied places on the platform and were complimented by Congress officials for their success in building up the entry list to the record figure.

The tournament is being held in the Lucas County armory, the Terminal Building, where other meetings here have been held not being available this year.

Between now and April 2, 796 five-man teams will have taken part in the competition. The tournament will be occupied by local teams until the 10:30 squad on Wednesday night when Chicago, Grand Rapids, Ligonier, Ind., and Cincinnati fives will operate. Tomorrow three squads will bowl, starting at 4 o'clock. The same program will prevail on Monday.

KIECKHEFER TO START SPECIAL MATCH WITH MAUPOME HERE MONDAY

St. Louis billiard fans will be given a chance to see Augie Kieckhefer, former world's champion, in action for the first time in almost two years, when the little Chicago southpaw engages Pierre Maupome, Mexican, in a 150-point three-cushion match which begins at the Rex Billiard Theater tomorrow night.

While he was recently defeated by Alfredo de Oro in a world's title match after he had defended his laurels seven successive times, Kieckhefer is regarded as the most promising young player in the country today. He and Maupome are playing exhibitions in various cities, having recntly concluded a 300-point contest in Detroit which Maupome won.

Comment on Maupome and his popularity here is needless, since Maupome's work is familiar to all local followers of three cushions. He represented Peterson's parlors several years in the Interstate League. Maupome is regarded as one of the most brilliant shot makers in the game.

Kieckhefer holds the world's record for world's title matches, having beaten Charles McCourt in 132 innings last November, the fastest play ever recorded in a title match.

In the match here 50 points will be played on Monday, Tuesday and Wednesday nights, beginning at 8 o'clock. A referee has not yet been chosen. The players are expected to arrive today.

DENVER BOWLING TEAM TO SHOW HERE TUESDAY

The Navarre Hotel bowling team of Denver, Colo., will show in a special match against t hePetersons, at Peterson's alleys Tuesday night. The Denver ten-pinners are stopping over here on their way to the American Bowling Congress tournament in Toledo. Arrangements for the match were completed by Charles C. Peterson yesterday.

Members of the Denver aggregation which will roll here are B. E. Moritz, Robert Smith, L. M. Gjerde, V. S. Warriner and E. H. Stapper. The quintet that will face them also is scheduled to roll in the A. B. C.

SPORT SALAD



By T. Davis

The Cowboy.

ALL hail to Jess Willard, whom some people stamp
As being a heavyweight quince;
He walloped Jack Johnson, the spavined old champ,
And he hasn't done anything since.

He captured the crown, then he laid it away
And proceded to live like a Prince;
After walloping Johnson he called it a day.
And he hasn't done anything since.

As heavyweight champ he's considered a joke,
And way from all trouble he sprints;
He captured the title by trimming the smoke
And he hasn't done anything since.

But the Cowboy at last has agreed to defend
His title for money galore;
One-tenth of a million he'll get for his end,
Then he won't have to fight any more.

• • •

Today's Best Fable.

Once upon a time there was a man who received an income tax report blank. Whereupon he sat right down and filled it out correctly without asking a single question.

• • •

Col. T. L. Huston of the Yanks wants the schedule extended to 154 games. Says Comiskey and Frazee are with him. Looks like they'll play 140 games this year.

• • •

England has decided to stick to cricket. Thereby spiking the rumor that baseball would be the official game in the League of Nations.

• • •

There is no truth in the report that Benny Leonard will take Willie Ritchie as his sparring partner when he makes that tour of the world.

• • •

Sound as a Dollar.

Frank Tinney, the well and favorably known comedy actor, is a boxing enthusiast. Whenever Frank's show hits a town where there is going to be a box fecht, he requests the management to hold the show until he gets there. Indicating that Brother Tinney's nervous system is hitting on all cylinders.

• • •

And when you further consider the fact that he in all probability "smiles" in, we take it the insurance companies would consider Frank a gilt-edged risk as far as neuritis is concerned.

• • •

Good Man.

In regard to the referee for the Willard-Dempsey fight, Tex Rickard says he has in mind a man known to every man, woman and child in the United States. As Woodrow Wilson will be too busy refereeing the European peace scrap, Tex must be thinking of McAdoo.

• • •

See where Artist Christy hoots at Venus de Milo. He wouldn't if she were alive and had both arms. Pretty husky girl, that.

• • •

Venus may not have been a perfect 36, but she could have taken a fall out of a tub of washing in jig time.

• • •

Quite So.

Branch Rickey having been a Major in the chemical department of the late lamented war ought to stand the acid test as president and manager of the Cards.

• • •

The manager might make the ball club or vice versa, but when it comes to clinching pennants give us a fountain pen, a check book and an inexhaustible bank roll.

• • •

Connie Mack is worried. His crowd is still in France and writes that he doesn't know whether he will be demobilized in time for the opening game or not.

ELIMINATION GAMES IN MUNICIPAL SOCCER BODY TO START NEXT SUNDAY

The elimination series to decide the Municipal Soccer Association championship will be started March 16, it was announced yesterday by Rodowe Abeken, Director of Municipal Athletics. Abeken also stated that a slight change had been made in the rules to determine the title winner. This season the championship series will be best two out of three instead of only one battle as heretofore.

Because of several protests, the St. Leos are now at the top in the junior division. The Lennox forefeited a game to the Ben Millers because they used Murphy, a player who was not registered. The St. Leos also won on a forfeit from the Ben Millers because Egan of the latter team was over age.

Billy Klosterman, manager of the St. Leos, has asked the Executive Committee to allow his eleven to play a three-game series with the Lennox to decide the junior title.

Today's schedule is as follows:

SHERMAN PARK No. 1—St. Patricks vs. Ely Walkers: Visitations vs. Alpen Braus. J. J. Kelly, referee.

SHERMAN PARK JUNIORS—Lennox A. C. vs. Ben Millers; St. Leos vs. Pershings. Oliver Miller, referee.

Pocket Billiards at Corse's.

Eight players have entered in a pocket billiard tournament which begins this week at Corse's West End Parlors. This is the first pocket tournament of the season and has aroused a great deal of interest.

Yeatman Hands Soldan Quintet First Beating

New Champions Are Defeated, 32-25; Roosevelt Five in Close Victory.

Soldan High School's basketball five, which last week clinched the championship for this season, suffered its first defeat of the season at Cleveland Gymnasium last night when the Yeatman tossers were victorious, 32 to 25. It was one of the biggest upheavals in high school basketball during the current season and was a distinct surprise to followers of Soldan, who had come to the belief that the Gold and Brown was unbeatable.

This contest was the first of the usual double bill. In the second game, Roosevelt High School sent McKinley down to defeat by the close score of 13 to 12, after the latter had made a valiant effort to drag the game out of the fire.

Yeatman Greatly Improved.

Yeatman's game last night was by far the best the North Siders have exhibited this season, although their form in recent games had led high-school basket ball followers to believe that they were a dangerous combination. The return of Weinel, Roettger and Samel, all of whom have been absent from Yeatman's lineup at various stages of the season, helped the team considerably.

Soldan appeared over-confident and suffered the penalty. The result of the game does not in any way affect the leadership of the High School League, but aside from being one of the biggest surprises of the season, it serves to show that Soldan has a team which can be defeated.

Yeatman outplayed its rivals appreciably in the first period and at the resting mark held a 22 to 11 advantage. While Soldan outscored Yeatman in the second half, they were unable to make up this big deficit. The work of Dunkmann was one of the biggest factors in the Yeatman victory, as while he did not tally any points, he was in the scrimmages at all times. Roettger's agressiveness also stood out plainly during the game.

Volland Wins Game.

In the second encounter, Roosevelt and McKinley battled nip and tuck all the way. It was only a few minutes before the conclusion of the game that Volland, right guard for Roosevelt, shot the deciding basket, a long toss from the center of the court.

At the time McKinley was leading, 12 to 11, and apparently was certain of victory. Had McKinley won the game it would have given them undisputed possession of second place. As it is, Yeatman has a good chance to land the position, since they are coming strong.

The lineups:

FIRST GAME.

Yeatman.	Positions.	Soldan.
Pittze (6)	Right forward	Smith (13)
Weinel (14)	Left forward	Long (10)
Roettger (10)	Center	Calhoun (2)
Dunkmann	Right guard	Gazzolo
Samel (2)	Left guard	Wynn

SECOND GAME.

Roosevelt.	Positions.	McKinley.
Wassell (2)	Left forward	Shaefering (2) Craig
Anzalone (2)	Right forward	Stone (4)
George (5)	Center	Thumser (2)
Bremser	Left guard	Fries
Volland	Right guard	Tremlett (4)

MANN SCHOOL CLINCHES HONORS IN GROUP B OF GRAMMAR BASKET LEAGUE

The Mann School basket ball team has clinched the title in Group B of the Grammar School League. The quintet has won five straight games and with the regular division series coming to a close with this week's games, cannot be beaten. Two others have clean records, but can be tied in the clashes this week.

STANDINGS:

Group A.

	W.	L.		W.	L.
Gardenville	5	0	Oak Hill	1	4
Fanning	4	1	Meramec	0	5

Group B.

Mann	5	0	Shaw	2	3
Adams	2	3	Mullanphy	1	4

Group C.

Bryan Hill	4	1	Mark Twain	3	3
Ashland	4	1	Harrison	0	5

Group D.

Glasgow	5	0	Franklin	1	4
Jefferson	4	1	Henry	0	5

Group E.

Arlington	4	1	Laclede	2	3
Bates	4	1	Divoll	0	5

Last Week's Results.

Group A—Gardenville 10, Meramec 4; Fanning 17, Oak Hill 4.

Group B—No games played.

Group C—Bryan Hill 15, Ashland 6; Mark Twain 12, Harrison 2.

Group D—Glasgow 8, Henry 3; Jefferson 21, Franklin 2.

Group E—Arlington 13, Laclede 11; Bates 27, Divoll 3.

This Week's Schedule.

Group A—Friday: Meramec vs. Fanning, Gardenville vs. Oak Hill.

Group B—Friday: Shaw vs. Mullanphy, Adams vs. Manh.

Group C—Friday: Mark Twain vs. Ashland, Harrison vs. Bryan Hill.

Group D—Tuesday: Jefferson vs. Glasgow, Franklin vs. Henry.

Group E—Wednesday: Bates vs. Laclede, Divoll vs. Arlington.

WESTERN ROWING CLUB PRESIDENTS TO BANQUET

Next Saturday evening the 26 men who have, at various times since 1870 acted as president of the Western Rowing Club will assemble at the club's quarters on South Broadway for their annual banquet. Addresses by several of the former executives will follow the dinner.

The first president of the organization was Leo Rassieur, who held office from 1870 to 1872 inclusive and again in 1888. The present incumbent is Herman von der Au, who previously had served in 1889. Ben Schnurmacher, H. C. Koenig, Charles Mueth, Frank Feuerbacher, John J. Schaab, A. J. Lang, Jake Karl, Otto Cluss, Thomas Keune, G. F. Heltz, Henry Rauth Jr., J. P. Newell, J. F. Mueller, E. D. Colbrunn, H. C. Menne, W. J. Hruska, W. H. Cordes, William Westhus, G. A. Menges, Dr. R. S. Vitt, J. J. Joachim and J. E. Tobin are the other former heads of the club.

Basketball Results.

Local.

Webster Groves High School 37, Jefferson City High School 15.
Missouri U. 35, Washington U. 26.
North Presbyterian 28, Grand Avenue 17.
King's Highway 45, Lafayette 13.
Yeatman 32, Soldan 25.
Roosevelt 13, McKinley 12.

Elsewhere.

Iowa 28, Northwestern 12.
Michigan 23, Ohio State 20.
Wisconsin 25, Chicago 15.
Kansas Aggies 31, Nebraska 19.

Jack Johnson in Cuba, Signed to Box in 5 Bouts

Former Heavyweight Fight Champion Wants Chance at Jess Willard.

HAVANA, March 8.—Jack Johnson, formerly world's heavyweight pugilistic champion, arrived here today from Spain on his way to Mexico City, where he will make his first appearance in a ring contest since he lost the championship to Jess Willard, in this city, almost four years ago.

Johnson declared that he wants a return fight with Willard "anywhere, under any conditions, except those which governed the Havana contest."

He would, he said, split the purse to suit Willard—winner take all, 75 and 25 per cent, or otherwise.

Johnson looks to be in fine condition and said he tips the beam at 225 pounds. The former champion has signed a blank contract calling for five fing battles in Mexico with any opponents who may be selected for him. He hopes to meet Jack Dempsey and others of the best American fighters. Within four months, or after fulfillment of his Mexican contract, he expects to visit the United States.

JABY GETS AVERAGE OF 222 IN TENPIN MATCH

Jaby, one of the entrants in the Class B individual tournament at Werder's, proved the individual star, in last week's round, he averaging 222 4-5 in winning four of five games from Withum. Jaby had four games over 200 with 246 as high. Withum totaled 901 and had a high game of 231.

In the other matches, Becker won three of five from Theobald; Kirchoff took the odd tilt from Scheer and Bauman downed Wolf three of five.

Class A matches resulted as follows: Schaff 5, Goehring 0; Horn 4, Klassig 1; Saller 4, Klein 1; Klare 3, Gloor 2; Forcade 4, Weaver 1.

TOURNEY TO ARMSTRONG

PINEHURST, N. C., March 8.—Dwight L. Armstrong, Oakmont Club, Pittsburg, defeated the medalist, Edward Styles, Washington Golf and Country Club, Washington, 5 up and 4 to go in the finals of the spring tournament here today.

Pikers Beaten by Missouri in Last Game, 35-26

Washington Unable to Hold One-Point Margin; Forward Scott Is Star.

Unable to hold a one-point margin gained in the last minute of the first period and maintained until the final few moments of play in the second half, Washington University lost its final basket ball game of the season to Missouri University at Francis Gymnasium, last night, 35 to 26. As a result of the victory, Missouri remains in the thick of the fight for the Missouri Valley Conference title.

Last night's game provided a fitting and thrilling climax to the season on the Pikeway. Not in the history of the season just expired has Coach Rutherford's aggregation showed the pluck and dash they exhibited last night, and it was only through the superlative work of Forward Scott of Missouri that the latter was able to gain the verdict when the game was all but over.

Score Always Close.

As evidence of the close basis upon which the teams battled it need only be said that at no stage of the contest, up to the final four minutes, was either team more than 4 points ahead of the other. From the start to the second period up to the time noted above, neither five was able to gain more than a 1-point margin.

Washington went into the second period on the long end of a 12-to-11 score, which in itself indicated that it was "anybody's game." Just as the first period closed a foul was called on Missouri and Russell shot the free throw which gave Rutherford's charges their 1-point advantage.

Throughout the second half, the game was fiercely contested until 4 minutes before the final whistle the tide turned. At this time Washington was striving vallantly to hold to a 1-point edge, the score standing 25 to 24. However, Forward Scott of the Tigers took matters in hand and almost single-handed brought about the defeat of the Pikers.

It was in these final 4 minutes that Missouri achieved the record of scoring four field goals in less than 2 minutes, largely through the wonderful passing work of Scott, who himself scored two field goals. While Washington was leading 25 to 24, Missouri took time out and went into the lead when Vogt scored a basket on the tipoff. That was the turning point in the conflict.

Four Straight for Tigers.

It was the fourth straight victory of the season for Missouri over Washington. In one respect the contest set a record, since there were but nine field goals counted during the first period, of which Missouri registered five. This is the smallest number of field goals counted in one period in a game in which Washington has played this season. The lineups:

Washington.	Positions.	Missouri.
Duncker (6)	Right forward	Ruby (6)
McElwee (2)	Left forward	Scott (15)
Marquard (6)	Center	Vogt (12)
Rodden	Right guard	Browning
Russell (12)	Left guard	Shroeder (2), Coffee

A. A. U. Wants Legislature to Pass Amateur Boxing Bill

Verne Lacy, of Western District, Authorized at Meeting to Draw Up a Measure to Be Submitted to Missouri Solons in Near Future.

THE Western division of the Amateur Athletic Union will within a short time draw up a bill to be introduced in the Missouri Legislature to have amateur boxing in Missouri legalized. At present the amateur shows are held under the same conditions as "pro" contests—for members of regularly organized clubs only.

The bill which the amateur officials hope to have introduced will be drawn up by Verne Lacy, chairman of the Registration Committee, and other officers.

Efforts will be made by the St. Louisans to get the sanction of the Chamber of Commerce and the leading churches as well as all the clubs now members of the organization to the amateur sport. In Kansas City, Dr. J. A. Reilly of the K. C. A. C. and a member of the W. A. A. U. Registration Committee, will attempt to get the business men and other high officials behind the bill.

To Use Gen. Woods' Argument.

After these sapctions have been received it will be put before the legislators. The recent statement of Major-General Wood, who refused the presidency of the Boxing Control Board, in which he said that he believed in amateur boxing but not in the professional sport, also will be used as an argument by the A. A. U. officials.

"There is no better time than the present to have a bill of this kind introduced, and that's why we will lose no time in having it done," said a prominent A. A. U. official yesterday in speaking of the proposed bill.

McGovern to Meet Kabakoff.

Benny McGovern and Harl Kabakoff, local featherweights, have been matched to appear in the 8-round feature bout of a boxing program to be staged at the South Broadway Athletic Club, March 18, President Harry Uhlmeyer announced yesterday. The boys have agreed to make 124 pounds at 3 p. m.

McGovern and Kabakoff were matched to meet in Des Moines, Io., late last month, but owing to a misunderstanding regarding the date of the affair, it was called off.

It was first planned to hold the bout Tuesday of this week. However, Kabakoff has been troubled by a severe case of boils, and on the advice of the South Broadway Club's physician, the contest was postponed a week.

From a strictly boxing standpoint this should be one of the best bouts of the season. The boys boxed once before, when McGovern won the newspaper decision.

It is highly probable that Kid Regan will be signed to meet the winner about two weeks later.

Rialto After Kilbane.

The Rialto Athletic Club expects to stage a boxing show within the next few weeks, or as soon as its new quarters are completed. The success attending the Regan-Moore encounter at the Coliseum has inspired Rialto officials to go after big game and it is said they are trying to get Johnny Kilbane, featherweight champion, to appear here, although the difficulty of finding a suitable opponent may hold up the deal.

Idaho Falls Offers Rickard $165,000 for Willard-Dempsey Go

IDAHO FALLS, Ida., Mar. 8. ACTING for a group of local capitalists, Al. B. Hager, local promoter, today telegraphed Tex Rickard an offer of $165,000 and 50 per cent of moving picture privileges for the Willard-Dempsey fight.

The Idaho Legislature this week passed a bill legalizing 20 round boxing contests. The bill is awaiting the Governor's signature.

DAVID M'ANDLESS WINS AMATEUR BALK LINE CUE TITLE; BEATING COLLINS

CHICAGO, March 8.—David McAndless, of the Chicago Athletic Association, tonight won the National Amateur balk line billiard championship by defeating Percy Collins, of the Illinois Athletic Club, 300 to 160, in 16 innings.

McAndless' victory bore out the prediction during the tournament that he had shown championship caliber. Until this afternoon when Collins beat him, 300 to 264, McAndless had five victories and no defeats. The defeat came in the last scheduled contest of the tournament and made a tie between the Chicago men representing rival clubs.

In the breaking of the tie tonight, McAndless quickly disposed of his opponent and played brilliantly much of the time while Collins failed to match his own best work. McAndless showed his superiority in making high runs of 92 and 46, while Collins best were 33 and 19. The score by innings follows:

McAndless...1 3 0 46 6 0 21 0 0 41
37 92 23 7 22.
Collins 0 4 0 4 1 10 10 19 1 1
4 5 6 33 10 1.

KANSAS AGGIES DEFEAT NEBRASKA AND CLINCH VALLEY BASKET TITLE

MANHATTAN, Kan., March 8.—The Kansas Aggies clinched the Missouri Valley basket ball championship here tonight by defeating the Nebraska five by a score of 31 to 19. The game was the tenth straight victory for the Kansas quintette. Two games are scheduled here with the University of Missouri team before the season closes but Kansas can lose both and still retain the title.

Only Six More Days To Take Advantage of These Prices

Every Winter Suit and Overcoat in the House Reduced

Every $35 and $40 Suit & Overcoat now $26.50
Every $45 and $50 Suit & Overcoat now $34.50
Every $60 and $65 Suit & Overcoat now $39.50

Also a Broken Line of Evening Dress and Tuxedo Suits at Half Price

Regular Prices.....$35.00, $50.00 and $70.00
New Prices .....$17.50, $25.00 and $35.00

Every Shirt In Our Store at a Cut Price
All Styles, All Grades, Negligees, Pleated Bosoms, Dress Shirts, Outing Shirts. No Exception.

Every Colored Shirt
Every $1.50 Colored Shirt now.....95c
Every $2.00 Colored Shirt now.....$1.30
Every $2.50 Colored Shirt now.....$1.70
Every $3.50 Colored Shirt now.....$2.45
$4.50 Silks go at $3.45 | $6 Silks go at $3.95

Every White Shirt
All $1.50 White Shirts now.....$1.10
All $2.00 White Shirts now.....$1.45
All $2.50 White Shirts now.....$1.95
All $3.50 White Shirts now.....$2.45

Cooper's Fine Mercerized White Lisle, ⅓ sleeve, ankle length
$3.50 Union Suits
in all sizes; suitable for Spring and Summer wear, at
$2.45 a Suit

$1 Silk Ties, 65c
$2 Silk Ties, 95c

Light, Medium and Heavy (Seconds)
Union Suits
including lisles, cottons, wool and silk-mixed wools.
$2.50 qualities at $1.65
$4.00 qualities at $2.45

120 dozen surplus Stock
Initials N, O & P
75c Linen Handkerc'fs
at 23c Each

No C. O. D. Deliveries.
No Mail Orders.
Boyd's
No Telephone Orders at These Prices.
Olive and Sixth Streets

A Man

22 Browns to Depart Friday for Texas Ca

Will Arrive in San Antonio Saturday; Workouts Beg Monday, March 17.

FLAY FIRST GAME MARC

Nine Exhibition Tilts Have Arranged; Burke to H Squad of 29 Players.

On Monday, March 17 (St. rick's day), Manager Jimmy will order 29 Brownies to turn the covers early and report t ball park at San Antonio, Tex the first workout of the 1919 training season. Business Ma Rob Quinn announced last nigh the last detail of the spring tr expedition had been completed, the sole exception of the time departure of the train which will the athletes south.

Quinn said about 22 players report here Friday, March 14 it has been definitely decided the party, which will include in tion to the players, Manager Secretary Willis Johnson, T William Bierhalter and several paper men, will leave Union S next Friday night.

Reach Camp on Saturday.

If the present train schedu adhered to, the party will arri San Antonio next Saturday ni 10:30 o'clock. If 22 players from St. Louis, they will be j by seven more who will report to the Alamo City from their h making a total of 29 athletes in

Sunday will be a day of re the players, devoted to becomin tled in their hotel and learnin byways and highways of the c

Manager Burke will order workouts daily for the athletes morning sessions to begin at o'clock and concluding around noon hour, while at 2:30 p. m boys will report for a matinee sion of the practice stunts.

Five days after the training h is officially declared on, the Br will engage in their first exhi game, opposing the San A Texas League club. They are b for exhibition contests with Sa tonio on March 22, 23, 29, 2 April 1 and 5. This will giv local American Leaguers three urdays and as many Sundays o hibition games without movin of the camp.

Other Exhibition Dates.

According to the present itin the club is scheduled in Okla City, April 7; Tulsa, April 9; J Mo., April 10, and they will arr St. Louis April 11. There is a chance that exhibition games several major league clubs wh train in the South may be arra but thus far no dates have clinched.

Business Manager Quinn said night that details of the sprin ries, particularly the date of the game, have not yet been de upon. However, there is a ten agreement that these games wi gin April 12.

Asked what his plans were fo spring training sessions, Ma Burke replied that simplicity characterize the daily routine. is not strong for frills, believing straight practice methods, whic clude principally pitching, hittin base running, provide the best od to get the players in cond

"There is just one thing I sha eist upon," Burke said, "and t work. I know I will have no ble getting the boys to keep noses on the grindstone, thoug they are all enthusiastic about ting to work.

"I am exceedingly fortunate i practically all of my player seasoned men, have gone th many spring training sessions major league clubs and know what is expected of them. I d believe at this time that I wi point a lieutenant to help m since we have so few young can keep my eye on them.

Four Hurlers in First Gam

"I will not order any of my ers to throw a curve ball for at 10 days after we arrive at camp the first exhibition game with Antonio. I expect to use four ers and possibly more. I have many nice reports concerning climatic conditions in San A and if they are true, we should no difficulty whatever reachin form during the time we are Unless some last minute dea made, just five new faces, among the Brownies to report Antonio, compared with the Fiedler Jones took South last These are Walter Mayer, Jos lings and Ernie Vallentine, cat Herman Bronkie, infielder, an Bennett, a pitcher. Otherwise, ager Burke will be in comma the same players he watched year with the exception of Lee maker, who was traded to Cle

Business Manager Quinn last refused to state that the player under reserve will make u Browns as they will enter the nant fight. He still has h putting over several deals whic provide additional strength f club, although he admitted t this time, he has nothing of a nite nature to discuss.

Both Quinn and Burke said preferred not to discuss the c of the club until the spring tr period had concluded. "Pe aren't won in March nor in Quinn sagely remarked.

ST. LOUIS A. A. TO SEN RELAY MEN TO KAW

Paddy Fitzgerald, coach of Louis Athletic Association team, announced last night th sides Loren Murchison he woul a relay team to take part Kansas City Athletic Club ga March 29. The men who will sent the St. Louis organizati A. L. Hoeddeker, Don Hause, Puchita and Bob. Probst.

A Man May Be Insensible to Blows, and Yet Run From the Slightest "Touch"

22 Browns to Depart Friday for Texas Camp

Will Arrive in San Antonio Next Saturday; Workouts Begin Monday, March 17.

PLAY FIRST GAME MARCH 22

Nine Exhibition Tilts Have Been Arranged; Burke to Have Squad of 29 Players.

On Monday, March 17 (St. Patrick's day), Manager Jimmy Burke will order 29 Brownies to turn back the covers early and report to the ball park at San Antonio, Tex., for the first workout of the 1919 spring training season. Business Manager Bob Quinn announced last night that the last detail of the spring training expedition had been completed, with the sole exception of the time of departure of the train which will carry the athletes south.

Quinn said about 22 players will report here Friday, March 14, and it has been definitely decided that the party, which will include in addition to the players, Manager Burke, Secretary Willis Johnson, Trainer William Bierhalter and several newspaper men, will leave Union Station next Friday night.

Reach Camp on Saturday.

If the present train schedule is adhered to, the party will arrive in San Antonio next Saturday night at 10:30 o'clock. If 22 players leave from St. Louis, they will be joined by seven more who will report direct to the Alamo City from their homes, making a total of 29 athletes in camp.

Sunday will be a day of rest for the players, devoted to becoming settled in their hotel and learning the byways and highways of the city.

Manager Burke will order two workouts daily for the athletes, the morning sessions to begin at 9:30 o'clock and concluding around the noon hour, while at 2:30 p. m., the boys will report for a matinee session of the practice stunts.

Five days after the training period is officially declared on, the Browns will engage in their first exhibition game, opposing the San Antonio Texas League club. They are booked for exhibition contests with San Antonio on March 22, 23, 29, 30 and April 5 and 6. This will give the local American Leaguers three Saturdays and as many Sundays of exhibition games without moving out of the camp.

Other Exhibition Dates.

According to the present itinerary, the club is scheduled in Oklahoma City, April 7; Tulsa, April 9; Joplin, Mo., April 10, and they will arrive in St. Louis April 11. There is a good chance that exhibition games with several major league clubs who will train in the South may be arranged, but thus far no dates have been clinched.

Business Manager Quinn said last night that details of the spring series, particularly the date of the first game, have not yet been decided upon. However, there is a tentative agreement that these games will begin April 12.

Asked what his plans were for the spring training sessions, Manager Burke replied that simplicity will characterize the daily routine. Burke is not strong for frills, believing that straight practice methods, which include principally pitching, hitting and base running, provide the best method to get the players in condition.

"There is just one thing I shall insist upon," Burke said, "and that is work. I know I will have no trouble getting the boys to keep their noses on the grindstone, though, for they are all enthusiastic about getting to work.

"I am exceedingly fortunate in that practically all of my players are seasoned men, have gone through many spring training sessions with major league clubs and know just what is expected of them. I do not believe at this time that I will appoint a lieutenant to help me out, since we have so few youngsters I can keep my eye on them.

Four Hurlers in First Game.

"I will not order any of my pitchers to throw a curve ball for at least 10 days after we arrive at camp. For the first exhibition game with San Antonio, I expect to use four pitchers and possibly more. I have heard many nice reports concerning the climatic conditions in San Antonio and if they are true, we should have no difficulty whatever reaching top form during the time we are there."

Unless some last minute deals are made, just five new faces will be among the Brownies to report to San Antonio, compared with the squad Fielder Jones took South last year. These are Walter Mayer, Josh Billings and Ernie Fallentine, catchers; Herman Bronkie, infielder, and Joe Bennett, a pitcher. Otherwise, Manager Burke will be in command of the same players he watched last year with the exception of Les Nunamaker, who was traded to Cleveland.

Business Manager Quinn last night refused to state that the players now under reserve will make up the Browns as they will enter the pennant fight. He still has hopes of putting over several deals which will provide additional strength for the club, although he admitted that at this time, he has nothing of a definite nature to discuss.

Both Quinn and Burke said they preferred not to discuss the chances of the club until the spring training period had concluded. "Pennants aren't won in March nor in April," Quinn sagely remarked.

ST. LOUIS A. A. TO SEND RELAY MEN TO KAW CITY

Paddy Fitzgerald, coach of the St. Louis Athletic Association track team, announced last night that besides Loren Murchison he would send a relay team to take part in the Kansas City Athletic Club games on March 29. The men who will represent the St. Louis organization are A. L. Boeddeker, Don Hause, George Puchita and Bob. Probst.

Cogs of Manager Burke's 1919 Model Browns Machine

NAME	Position	Home Address	Age	Married or Single	Bats	Throws	Weight	Height	Where Began and Year	Years in Minors	Years in Majors	Years with Browns	1918 Batting Average	1918 Fielding Average	1918 Pitchers' Records Won.	Lost.
James T. Burke	Mgr.	St. Louis, Mo.	37	...	...	...	...	...	...	...	...	...	...	...	...	...
†Arthur D. Davenport	P	Runge, Tex.	28	M	R	R	220	6 ft. 6 in.	Horton, Tex., 1910.	4	3	3	.135	.901	10	11
Melvin A. Gallia	P	Laredo, Tex.	25	M	R	R	175	6 ft. 1 in.	Beeville, Tex., 1911.	3	5	1	.130	.929	7	6
Albert P. Leifield	P	St. Louis, Mo.	35	M	L	L	185	6 ft. 1 in.	Joplin, Mo., 1902.	8	8	1	.053	1.000	2	6
Grover C. Lowdermilk	P	Sandcorn, Ind.	33	M	R	R	190	6 ft. 4 in.	Mattoon, Ill., 1906.	9	4	3	.250	.974	2	6
Thomas A. Rogers	P	Scottsville, Ky.	25	M	R	R	180	6 ft. 1 in.	Henderson, Ky., 1913.	4	2	2	.245	.952	8	10
*Urban J. Shocker	P	Detroit, Mich.	27	M	R	R	190	5 ft. 11 in.	Ottawa, Canada, 1914.	2	2	1	.224	1.000	6	5
Allan Sothoron	P	Gordon, O.	26	S	R-L	R	182	5 ft. 11 in.	Troy, N. Y., 1913.	4	2	2	.157	.869	13	12
Wayne B. Wright	P	Laredo, W. Va.	24	M	R	R	160	5 ft. 11 in.	Ohio State U., 1916.	0	2	2	.294	.971	8	2
Carl Weilman	P	Hamilton, O.	30	M	L	L	190	6 ft. 5 in.	Richmond, Ky., 1909.	5	8	8	...	...	..	..
Joseph Bennett	P	Kansas City, Mo.	23	M	R	R	155	5 ft. 8 in.	Minneapolis, 1917.	2	1	1	...	...	..	..
*Ernest Koob	P	Coloma, Mich.	25	S	L	L	160	5 ft. 11 in.	Kalamazoo, Mich., 1914.	..	3	3	...	...	..	..
*Henry Severeid	C	Story City, Io.	28	S	R	R	165	5 ft. 10 in.	Burlington, Io., 1900.	4	5	4	.256	.946	..	..
*John A. Billings	C	Granitville, Kan.	28	S	R	R	168	5 ft. 11 in.	Manhattan, Kan., 1912.	6	3	...	...	...	..	..
Walter Mayer	C	Cincinnati, O.	29	M	R	R	170	5 ft. 11in.	Paris, Ky., 1911.	3	4	...	.224	.964	..	..
†George W. Hale	C	Dexter, Kan.	24	M	R	R	170	5 ft. 10 in.	Kankakee, Kan., 1911.	6	2	2	.133	.981	..	..
Ernest Fallentine	C	Salt Lake City, Utah	19	S	R	R	185	6 ft.	Salt Lake, 1915.	..	..	..	...	...	..	..
*George H. Sisler	Inf.	St. Louis, Mo.	26	M	L	L	165	5 ft. 10 in.	U. of Michigan, 1913.	0	4	4	.341	.990	..	..
Joseph Gedeon	Inf.	Sacramento, Cal.	24	M	R	R	167	6 ft.	San Francisco, 1912.	4	3	1	.213	.977	..	..
†Ernest R. Johnson	Inf.	Laguna Beach, Cal.	29	M	R-L	R	164	5 ft. 9 in.	Dubuque, Io., 1911.	4	4	3	.265	.821	..	..
*Walter Gerber	Inf.	Columbus, O.	28	S	R	R	152	5 ft. 10 in.	Marion, O., 1910.	7	3	2	.240	.922	..	..
†Frederick C. Maisel	Inf.	Baltimore, Md.	20	M	R-L	R	158	5 ft. 7 in.	Baltimore, Md., 1910.	5	4	1	.232	.949	..	..
James P. Austin	Inf.	Cleveland, O.	31	M	R-L	R	173	5 ft. 8 in.	Dayton, O., 1904.	5	10	8	.264	.939	..	..
Herman Bronkie	Inf.	S. Manchester, Conn.	29	M	R	R	165	5 ft. 9 in.	Newark, N. J., 1907.	8	3	..	.267	.924	..	..
John P. Tobin	O-F	St. Louis, Mo.	27	M	L	L	160	5 ft. 8 in.	Houston, Tex., 1912.	1	2	3	.277	.971	..	..
Earl L. Smith	O-F	Oakhill, O.	27	M	L	R	170	5 ft. 11 in.	Green Bay, Wis., 1911.	7	3	2	.269	.952	..	..
*Kenneth R. Williams	O-F	Grant's Pass, Ore.	26	S	R-L	R	180	6 ft. 2 in.	Regina, Wis., 1913.	5	2	1	...	...	..	..
†Ray Demmitt	O-F	Illipolis, Ill.	34	S	L	R	170	5 ft. 9 in.	Ottawa, Can., 1906.	9	4	3	.281	.951	..	..
*Yale Sloan	O-F	Madisonville, Tenn.	27	S	R-L	R	175	5 ft. 11 in.	Bristol, Tenn., 1911.	7	6	6	...	...	..	..
*William Jacobson	O-F	Geneseo, Ill.	30	S	R	R	215	6 ft. 3 in.	Rock Island, Ill., 1909.	7	7	2	...	...	..	..

* Served in army, navy, tank corps or aviation corps.
† Not yet signed to contracts.

Douglas Baird Signed by Phils to 1919 Contract

Former Cardinal Pleased With Terms; Paulette Has Boost for Rickey.

Douglas Baird, former Cardinal third sacker, who went to the Phillies in exchange for Milton Stock, announced last night that he had signed a contract with the Quakers for the coming season. Baird expects to report for spring training at Charlotte, N. C., March 23. He says he has taken on several pounds' weight during the winter months, but expects to get into condition quickly once he reaches camp.

Four More Cards Signed?

Batches of mail arrived at Cardinal headquarters yesterday, most of which was from players and incidentally, it throws some light on those who are signed to contracts for the coming season. President Rickey, who is out of the city, has thus far refused to give out the names of those players he has signed. The letters referred to were from Rogers Hornsby, Gene Paulette, Joe Schultz, Austin McHenry and Clifton Heathcothe. Hornsby is working under a hold-over contract, but in the cases of the other players, it is surmised they have signed since all of them write for information as to when they will be ordered to report.

Paulette Strong for Rickey.

Gene Paulette, in a letter to Scout Charles Barrett of the Cardinals, starts out with this sentence: "Well, I am glad to hear we have a regular manager for the seasonof 1919—watch me go. I expect to have a great season under Mr. Rickey." Paulette not long ago reported himself dissatisfied with the terms offered him, but evidently has reached an agreement.

McHenry Ready to Report.

Austin McHenry, Cardinal outfielder, reports he is delighted with the decision of President Rickey to train in St. Louis. McHenry is at present at his home in Stout, O. He says he has kept himself in shape during the winter by many strenuous days of hunting.

Hornsby to Motor Here.

Rogers Hornsby has written President Rickey that he and his wife expect to drive to St. Louis from Fort Worth, Tex., by automobile. He requests Rickey to advise him when to report and says he is ready at any time. "If we drive through," Rog goes on to say, "will try to reach St. Louis a few days ahead of time so we can talk things over."

Flack Signs With Cubs.

Max Flack, outfielder for the Cubs, who lives in East St. Louis during the winter months, has signed a contract for the coming season, he stated yesterday. Flack expects to leave here for Chicago, March 16.

Joe Schultz Heard From.

The Cardinals have given Joe Schultz permission to spend a few days in Chicago before reporting here for training. Schultz is the second sacker obtained from Kansas City and for whom the Cardinals gave seven players. He has spent the winter working in the steel mills at Lebanon, Pa.

Are You a Tobacco Goat?

If So, Write Dr. Elders for His New Discovery That Quickly Banishes "Old Man Tobacco" Forever.



Dr. Elders' Tobacco Boon Banishes all forms of Tobacco Habit in 72 to 120 hours. A positive, quick and permanent relief. Easy to take. No craving for Tobacco after the first dose. I guarantee satisfaction in every case. Send no money, just your name and address for free proof and full information, to Dr. H. Will Elders, Mail Order Dept. 108, St. Joseph, Mo.

Don't be a Tobacco Goat any longer. —ADV.

Hollocher Invited to Chicago to Talk Terms With Bruins

CHARLIE HOLLOCHER, Cubs' shortstop who has been unable to reach an agreement with the 1918 National League champions regarding a contract for the coming season, has been requested by President-Manager Mitchell of the Bruins to report to Chicago a day in advance of the regular squad of the Cubs and talk over the matter of a contract.

Just what Hollocher has been offered by the Cubs and what he has demanded are not known, but the young star says he positively will not go West with the club unless he signs a contract. In the letter written by Mitchell, the Cubs' official points out that there is no prospect of reaching an agreement with Hollocher by mail and he suggests it would be for the best interests of both to talk it over in person.

He has suggested that Hollocher report to Chicago March 16, as the Cubs are scheduled to go West on the following day.

BETHLEHEM TAKES GAME FROM NEW YORK F. C., 2-1

BETHLEHEM, Pa., March 8.—Playing indifferent ball today, Bethlehem Steel defeated New York F. C. in a National League game, 2 to 1. The local's form was directly the reverse of last Saturday when Akron was defeated. The men seemed to think that victory was a foregone conclusion and played accordingly.

Cubs Start West March 19.

CHICAGO, March 8.—Final training plans for the Chicago National League Club were announced tonight. The players will leave for the camp at Pasadena, Cal., March 19, and practice will be started two days later. Eighteen exhibition games have been arranged, the first being at Los Angeles, March 29. The other dates are:

March 30, Los Angeles; April 1, Long Beach; April 2, Riverside; April 5, San Francisco; April 6, Oakland (morning), San Francisco, (afternoon), April 7—8, Fresno; April 10, Phoenix, Ariz.; April 11, Tucson, Ariz.; April 12, Bisbee, Ariz.; April 13, Diuglas, Ariz.; April 14, El Paso, Tex.; April 16, Amarillo, Tex.; April 17, Oklahoma City, Ok.; April 18, Tulsa, Ok.; April 19 and 20, Kansas City.

Michigan Wins From Ohio.

COLUMBUS, O., March 8.—Michigan won a Western conference basket ball game tonight from Ohio State, 23 to 20. The home team established a 13-to-7 lead in the first half. In the last one, Forward Karpun led a Michigan rally that was most effective.

Peels Off Corns Between Toes

The Great Corn Loosener of the Age. Never Fails. Painless.

A corn mashed, squeezed and crushed, all day long, in between two toes! You can try the desperate, "treat 'em rough" way and try to dig it out and fail. Or,



"Two Drops of 'Gets-It',—That's All!"

you can try the sensible, peaceful, painless, easy way and use "Gets-It." It's easy for "Gets-It" to remove corns in hard-to-get-at places. It's a liquid—a wonderful painless formula—it has never been successfully imitated. It settles on the corn, and dries immediately. Instead of digging out the corn, you peel it out painlessly. There's no sticky plaster that doesn't stay "put," no salve that irritates or rubs off. You reach the corn easily with the little glass rod in the cork of every "Gets-It" bottle. It does not hurt the true flesh. Try it, trot and smile! It's a blessing; never fails.

"Gets-It," the guaranteed money-back corn-remover, the only sure way, costs but a trifle at any drug store. Manufactured by E. Lawrence & Co., Chicago, Ill.

Sold in St. Louis and recommended as the world's best corn remedy by Judge & Dolph Drug Co., Wolff-Wilson Drug Co., Enderle Drug Co., Pauley Drug Co., Keiffer Drug Co., and Lowell Drug Store. —ADV.

St. Louis Capital Plans Big Indoor Recreation Plant

Establishment to Have at Least 40 Bowling Alleys and Many Cue Tables.

St. Louis, which is rated as one of the best bowling and billiard cities in the country, will, within the next year, have a recreation building, the same as Detroit, Cleveland and other cities throughout the country, unless present plans miscarry. Several influential men in the city, whose identity cannot be made public at the present time, are interested in the venture.

While not as large, the establishment will be along the lines of Sweeney-Huston's in Detroit. The Sweeney-Huston establishment has 88 bowling alleys on four floors and close to 200 billiard tables, and employs 250 persons.

However, the chances are that here there will be something like 40 alleys and also plenty of billiard and pocket-billiard tables. It also is the plan of the promoters to install a lunch room, soft drink fountains, barber shop, shower baths and other things which will help boost the game in this city.

The chances are that some of the alleys will be set aside for the especial use of women tenpinners and the only time will be permitted to use them will be on special party days. One of the features of the new place will be "no tipping allowed" crusade.

William Barron, who for 22 years has been connected with the bowling game in every end, is one of those interested in the venture and who has been physical instructor, will give lessons in delivering the ball. Barron states that many tenpinners use deliveries that are more harmful than useful to themselves.

In speaking of the venture several of the veteran bowlers here said as follows: "It will be a great thing for the city, as well as the bowling game."

KAISER AND SHAPIRO TO MEET IN FEATURE OF COLUMBIAN SHOW

"Pewee" Kaiser of the South Broadway A. C., and Benny Shapiro, representing the Columbian A. C., are scheduled to meet in the feature bout of the amateur show to be staged next Thursday night at the Columbian A. C., 4100 South Broadway, it was announced by officials of the organization yesterday.

Four other contests have already been arranged and officials are trying to get Jimmy Connelman and George Finke, who met at the Coliseum, for the other bout. The bouts arranged are as follows:

Mike O'Donnell, C. A. C., vs. Jack Keilly, S. B. A. C. 140 pounds.

Burrell Sparks, C. A. C., vs. Harry Ricks, S. B. A. C., 112 pounds.

Elmer Hemingway, C. A. C., vs. Charley Zanders, S. B. A. C., 116 pounds.

Sam Lepp, C. A. C., vs. Jimmy Farrell, Stag A. C., 122 pounds.

Benny Shiparo, C. A. C., vs. Pewee Kaiser, S. B. A. C., 110 pounds.

Bob Klaberger will referee the matches, while Jim Solari and Johnny Joachim will probably be selected as judges.

SUNSET HILL GOLF PRO SECOND IN OPEN EVENT

TAMPA, Fla., March 8.—Walter C. Hagen, professional of the Palma Ceria Club, won the national mid-winter open golf tournament here today on the Palma Ceia links. In competition with 24 other professional players, Hagen made 312 for the 72 holes, a margin of five strokes over his nearest rival, James M. Barnes of Sunset Hill, St. Louis. Jock Hutchinson of Glenview, Chicago, was third with a score of 321.

REED TIES FOSTERMAN IN 3-CUSHION TOURNEY

Reed went into a tie with Fosterman in last week's play in the handicap three-cushion tournament in progress at Arata's Parlors. Each has won five games and lost but one. Hallahan, with four victories and one defeat is in second place, followed by O'Donnell, 5—2; Burns, 4—3; Kraft, 4—4; Fiori, 3—5; Adams, 2—5; Lang, 2—6, and Weil, 1—7.

The schedule for this week follows: Monday: Adams vs. Hallahan; Tuesday: Fosterman, vs. Reed; Wednesday: Lang vs. Burns; Thursday: O'Donnell vs. Fosterman; Friday: Hallahan vs. Burns.

BOWLING SCHEDULE

PETERSON'S ALLEYS.

Louis Krewinghaus vs. Jack Beresford; Walter Schmitz vs. Jake Pflueger, matches in Greater St. Louis individual tournament.

WERDER'S ALLEYS.

George Neff and M. Lehn vs. F. Becker and G. Schaff, 2 o'clock.

CONGRESS ALLEYS.

F. and H. Bussmann vs. E. and G. Heibel; F. Bussmann vs. G. Heibel; Lee Bussmann vs. E. Heibel.

WASHINGTON ALLEYS.

Matches in women's city championship tournament: Otto Stein vs. Harry Deen; A. Giessow and C. J. Graff vs. J. Yungbluth and C. P. Ritter; C. Hippe and P. Pitts vs. O. Friendly and S. Heibert; O. Whitehead and Bruce Jarrett also will oppose a doubles team.

JOE SMITH TAKES LEAD IN GREATER ST. LOUIS TOURNEY; DEEN WINS

Joe Smith rolled into first place in the Greater St. Louis Individual Bowling tournament at the Washington Alleys last night, when he defeated Otto Stein, with a total of 1456 pins, as against 1346 for the latter. Stein formerly headed the tournament by 1 point, but Smith now leads by 3 points.

Harry Deen defeated C. C. Willis in the other match bowled in the same tourney last night. Deen counted 1359 pins against 1338 for his rival. Smith's best game was his last, 224, while Stein had 215 for high game. The scores:

Smith	220	211	185	201	210	205	224	—1456
Stein	210	215	214	173	154	176	204	—1346
Deen	147	214	193	235	162	185	221	—1359
Willis	167	192	192	224	176	174	213	—1338

RICHARDS WINS JUNIOR INDOOR TENNIS HONORS

PHILADELPHIA, Pa., March 8.—Vincent Richards, New York, holder with W. T. Tilden II of the national doubles title, won the Middle Atlantic Indoor Junior tennis championship by defeating Rodney Beck, a local star, here today, 6—3, 6—3, 6—3.

Earlier in the day Richards captured his fourth and semi-final round matches by defeating Andrew Morgan and A. D. Whiting, respectively.

Iowa Five Shows Well.

IOWA CITY, Io., March 8.—Iowa won from Northwestern, 28 to 12, at basket ball tonight. Berrien and Cotton, for Iowa, and Marouerdt and Wilcox for Northwestern(led in the scoring.

The Why

Superior materials, careful workmanship, scientific construction and handsome finish, all contribute to the complete satisfaction given by the Boston Garter. It is easily and securely adjusted and holds the sock smooth without binding.

Boston Garter

Velvet Grip

A Delightful Blend



St. Louis Girl Placed 7th in Tennis Rating

Miss Corinne Gould Moved Up From 13th Position by U. S. Ranking Committee.

By DAVISON OBEAR,
Missouri Field Secretary, Western L. T. A.

By virtue of a new national ranking of women tennis players in the United States, Corinne Gould of this city advances to seventh place from the position of thirteenth, given her by the first rating, announced last December. Last season Miss Gould held the Central States, Missouri State, city and municipal titles. Her most notable victory was in the Central States tournament when she defeated Mrs. Jack Rameson (Adelaide Yeager), former Missouri champion.

At the age of 19 Miss Gould bears the distinction of being the youngest player of the first 10 leading women players of this country and is the only St. Louis woman ever to attain so high a rank.

She is the second local tennis star, man or woman, to receive a first 10 ranking. Dwight F. Davis, donor of the famous Davis Cup, was placed fourth in 1898, second in 1899 and 1900 and third in 1901. He is the only St. Louis man to be placed in this class since the first selection, which took place in 1885.

First Ranking Rejected.

The second 1918 national ranking of women players was made shortly after it was discovered that the first had been made according to the old system which has been in vogue for any number of years. Under the old way only the first 10 players were numerically ranked, the remaining being grouped in classes of 10 each and arranged alphabetically. While the new plan still divides the players into classes, it numbers them in order and the number in each class is determined by their ability, on the basis of their 1918 play. The new system conforms to the one used in picking the leading men players.

Of the two lists of women players only one change takes place in the first six, Mrs. Stuart Green and Miss Eleanor Goss changing places, Mrs. Green taking No. 3 and Miss Goss No. 4. Corinne Gould gets No. 7. Miss Helen Pollock drops from No. 7 to No. 8. Miss Edith Handy advances from the second 10 to ninth position, and Miss Clare Cassell drops from eighth to tenth. Mrs. Jack Rameson and Miss Eleanor Sears are placed eleventh and twelfth respectively, instead of tenth and ninth.

MARTIN JULIAN, FORMER MANAGER OF LATE BOB FITZSIMMONS, IS DEAD

NEW YORK, March 8.—Martin Julian, who managed and seconded his brother-in-law, the late Bob Fitzsimmons, when he won the heavyweight championship from James J. Corbett at Carson City 22 years ago, died at his home in Brooklyn yesterday after a brief illness. Julian was connected with theatrical enterprises for over 30 years and was credited with being among the first persons to have had moving pictures taken of prize ring contests.

Leading 20 Players, Under New Ranking of Women Net Stars

Class No. 1
1. Miss Molla Bjurstedt.
2. Mrs. G. W. Wightman.

Class No. 2.
3. Mrs. Hobart Stuart Green.
4. Miss Eleanor Goss.
5. Miss Marie Wagner.

Class No. 3.
6. Miss Carrie Neely.
7. Miss Corinne Gould.

Class No. 4.
8. Miss Helen Pollak.
9. Miss Edith B. Handy.
10. Miss Clare Cassel.

Class No. 5.
11. Mrs. Jack Rameson.
12. Miss Eleanor Sears.
13. Mrs. Rawson Wood.
14. Miss Marion Zinderstein.

Class No. 6.
15. Mrs. Johann Rogge.
16. Mrs. S. F. Weaver.
17. Mrs. Malcolm McNeill.
18. Miss Florence Ballin.
19. Mrs. D. C. Mills.

Class No. 7.
20. Mrs. Theodore Cassebeer.

Hamiltons Win Women's City Bowling Title

Capture Medals With Score of 2221; Americans With 2180, Are Second.

The Hamiltons won the championship of the city in the Women's City Championship Bowling tournament, final matches of which were rolled last night on the Washington alleys. The Hamiltons had a total score of 2221, with games of 764, 798, 659. Miss Birdie Kern was high individual on the team with 525.

The Hamiltons, in addition to capturing the title, won gold medals and $10 in prize money. The Americans finished in second place, by rolling a total of 2180, having games of 732, 756 and 692. Mrs. J. A. Johnston, whose work has featured many of the women's bowling matches this season, was high on the second placers with 473.

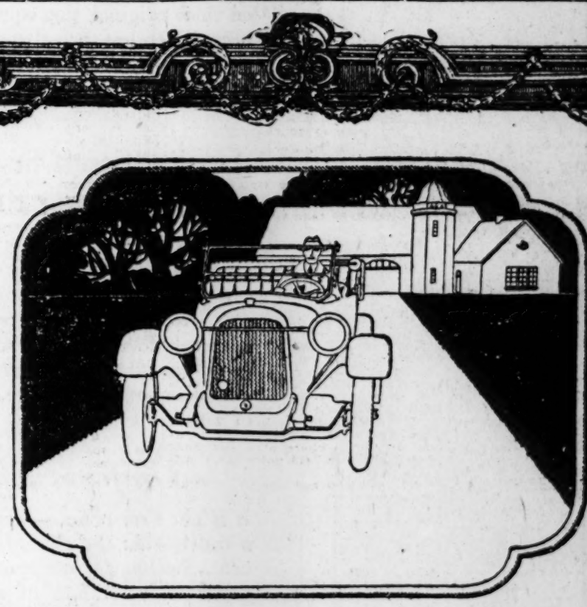
Werder's Ladies, 2164, and the U. S. Marines, 2145, finished third and fourth, respectively. Other teams and the order of their finish were:

Bobby Byrnes No. 1, 2114, fifth; Pershing's Five, 2044, sixth; George Washingtons, 2015, seventh; Victory Bonds, 1889, eighth; Bobby Byrnes, No. 2, 1864, ninth; Victors, 1849, tenth; Werder's St. Louis Ladies, 1835, eleventh.

Total individual scores of the first two teams to finish follow: Hamiltons: Mrs. M. Kern, 386; Mrs. Fikes, 413; Miss Elsie Carl, 462; Mrs. G. H. Durbin, 435; Miss Birdie Kern, 525. Americans: Mrs. Johnston, 473; Mrs. Schaefer, 465; Mrs. Guene, 441; Mrs. Miller, 383; Mrs. Steltz, 418.

BREWERS TO GO SOUTH.

ST. PAUL, Minn., March 8.—Manager Mike Kelly of the St. Paul American Association baseball club announced tonight that the squad will train at Dawson Springs, Ky., this spring. The southern trip will start about March 24. Kelly has sold Infielder Gus Gleichman to Seattle. He purchased Pitcher Ed Monroe, from the New York Americans.



A Hot Spot Chalmers Knows Neither Altitude Nor Weather

ANYONE who has motored much knows how a change of altitude—even of 600 feet—affects the average car. And when the weather changes, even if you never leave your home town, what a terrible affair it is to get your motor "running right."

A Hot Spot Chalmers knows neither altitude nor weather. For the Hot Spot device is proof against both.

No matter what the day, no matter where you are on the map, the Hot Spot carburizes the gas into a "dry" vapor from which all the power is wrung with amazing ease.

It is throbless, frictionless power, and on a cold day the engine runs warm in an instant or on a hot day runs cold consistently.

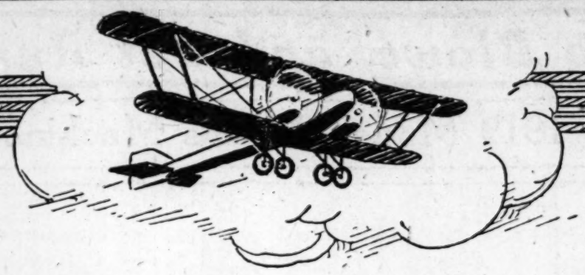
For "pulverizing" gas nothing yet has equalled the Chalmers Hot Spot and for racing it into the cylinders (a trick that is highly important), nothing has ever been made to approach the Ram's-Horn.

Either one of these two magnificent devices are worth an hour of any man's time. Both of them provide you a mental feast on modern engineering that you'll long remember.

Come see them. They've made the Chalmers one of the few great cars of the world.

Quality First

Weber Implement & Automobile Co.
1900 LOCUST



We have waited more than a year to give these facts to the public!

MORE than a year ago we introduced the *Cole Aero*-EIGHT. We offered no broad claims for it. That it sponsored *aerotype* design and construction—an absolutely new conception for motor cars—was sufficient to recommend it to the immediate ownership of thousands.

But now—after more than a year of its uninterrupted service in the hands of these thousands, we are prepared to disclose facts concerning the ability, capacity, utility and fitness of the *Cole Aero*-EIGHT which cause the usual claims for recognition to dwindle into insignificance.

15,000 Miles on Tires

Through application of improved engineering principles, we have created in the *Aero*-EIGHT a car which is giving 15,000 miles, or more, on its original tire equipment. This is not an unsupported claim, but an established fact based on the actual experience of owners.

Reports on tire mileage now in our files show that *Cole Aero*-EIGHTS which have been driven 15,000 miles have negotiated that mileage on their original tire equipment. The tires on cars which have been driven less than that distance are reported to be in such excellent condition as to assure their service for 15,000 miles, at least. In certain individual instances, owners report having negotiated as high as 21,160 miles on their original tire equipment before a replacement was necessary. These reports are available for investigation.

The Original *Aerotype* Motor Car

Availing itself first of every new and approved advancement in automotive engineering developed during the war, the *Aero*-EIGHT offers features which are nowhere else obtainable.

Not only was it the first and original *aerotype* motor car, but it carries *aerotype* designing to a *more complete* and *extensive* plane than can be found anywhere in the motor car field. As a result, the *Cole Aero*-EIGHT is a revelation in performance efficiency, mechanical development and scientific economy. It is seasons ahead in its contributions to motor car engineering and designing. It changes completely all former conceptions of what may be expected of a motor car.

Uniform Efficiency and Economy

It is our firm belief—supported by the experience of thousands of owners—that the *Cole Aero*-EIGHT delivers more nearly 100 per cent. mechanical efficiency with greater economy at all speeds and under all conditions of travel than any other car.

Aerotype construction endows it with a wider range of performance than ever before has been embodied in a single motor car. It offers a combination of speed, reserve power, acceleration, hill-climbing ability, ease of control, road adherence and riding comfort that is unequaled. It reaches the peak of possibility in every department of motor car performance and under every condition it delivers the maximum efficiency with a corresponding minimum of operating cost.

Features Nowhere Else Available

Essentially a "custom-made" stock car, the *Cole Aero*-EIGHT adapts itself admirably to individual treatment. No stock car offers as complete accessory equipment or as many features of comfort and utility, while no strictly "custom-made" car offers more.

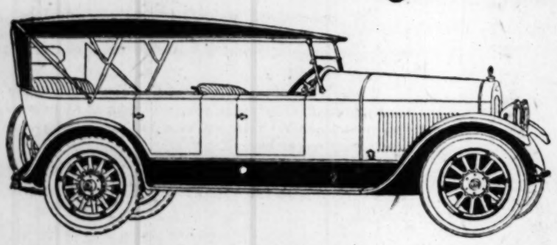
In the *Cole Aero*-EIGHT, the most exclusive body designs are coupled with the most advanced mechanical developments in automotive engineering. The *Cole Aero*-EIGHT throws wide the gates and permits the motor car to enter a new field of possibility and performance.

We have waited for more than a year to make these disclosures—waited until our own convictions had been substantiated irrefutably by the experience of not just a few, but of *thousands* of owners who are using their cars daily in every section of the country.

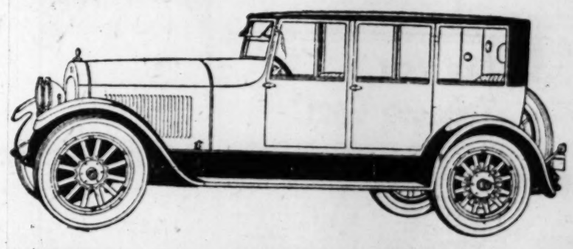
We now offer the actual performance records of the *Cole Aero*-EIGHTS in service as the irrevocable proof of the efficiency of *aerotype* design and construction—testimony which has weathered the test of months and the intimate experience of thousands of discriminating motorists.

COLE MOTOR CAR COMPANY, INDIANAPOLIS, U.S.A.

The more you know about motor cars the more you will appreciate the Cole Aero-EIGHT. We invite your personal investigation



Cole St. Louis Auto Co.
3021—23 Locust St.
"You'll Like Cole Service."



EIGHT CYLINDER

☞ Is Your Opportunity Here?—More "Wants in Proportion to Population in Its Field Than Any Other Metropolitan Newspaper—1,500,000 Readers!

INDEX TO SECTION B ☞ See Sec. A for Employment, Houses, Wants, For Sale, Autos

Classification.	Page.	Classification.	Page.	Classification.	Page.
Agents' Rent Lists	2	Bus. Prop. (For Rent)	2	Ferguson Property	4
Apartm'ts (For Rent)	2	Bus. Prop. (For Sale)	6	Financial	7
Apartm'ts (For Sale)	6	Bus. Prop. F.R. (Sub.)	2	Flats for Rent	1
Builders' Column	3	Business Prop. Wtd.	2	Flats Wanted	2
Building Material	3	East Side Property	4	Flats, Etc.—For Col.	2
Bung., Cottgs. (Rent)	1	Exchange (Real Es.)	3	Flats for Rent (Furn.)	2
Bung., Cottgs. (Sale)	5	Farms, Farm Land	6	Flats for Sale	5
Business Chanches	7	Farms for Rent	6	For Lease	3
Business (F. S., Wtd.	7	Farms Wanted	6	For Sale (Realty)	3

A THREE TIME AD COSTS LESS, PRODUCES MORE.

ST. LOUIS POST-DISPATCH

Houses, Homes, Real Estate and Farm Lands

Our Motto: PRODUCTIVE PUBLICITY, PROGRESS, PROFITS!

PART FIVE ST. LOUIS, SUNDAY MORNING, MARCH 9, 1919. PAGES 1—8B

INDEX TO SECTION B ☞ See Sec. A for Employment, Houses, Wants, For Sale, Autos

Classification.	Page.	Classification.	Page.	Classification.	Page.
For Sale (Business)	7	Maplewood Property	4	For Sale	5
Garages, Stables	3	Personal Prop. Loan	7	Roofing	3
Houses for Rent	1	Money Wanted	7	Stocks and Bonds	7
Houses Wanted	2	Real Estate—City	3	Suburban Pro. (F. S.)	4
Houses (Furn.) Wtd.	2	Real Estate—County	7	Suburban Pro. (F. R.)	2
Houses for Sale	5	Real Estate (Col'd)	4	Suburban Prop. Wtd.	2
Houses, Etc. (Col'd)	2	Real Es. (Other Cities	7	University City Prop.	4
Kirkwood Property	4	Real Estate Loans	7	Webster Property	4
Loans	7	Residences for Rent	1	Wellston Property	4

PROMPTLY REPORT FAILURE TO RECEIVE ANSWERS.

TRUST COMPANY'S NEW HOME SITE READY SEPT. 15

St. Louis Union Formally Orders Tenants of Building at Seventh and Locust Streets to Move.

STRUCTURE'S HEIGHT NOT DETERMINED

Aldermen Authorize Vacation of Alley at Locust and Thirteenth Streets for Jefferson Hotel Annex.

By BERRY MOORE.

Conditions favorable for the improvement on a splendid scale of the northwest corner of Seventh and Locust streets and the northeast corner of Thirteenth and Locust streets are progressing. As was recently announced, the Seventh street corner has been acquired as a home site for the St. Louis Union Trust Co. and its companion, the St. Louis Union Bank, while the Thirteenth street corner is to be occupied by an annex to the Jefferson Hotel.

The St. Louis Union Trust Co. yesterday notified the tenants of the Seventh and and Locust streets corner to vacate the premises by Sept. 15 next, when the work of razing the structures on the site will be launched. The height of the building has not been decided, or, rather, as to whether additional floors shall be constructed above the space to be occupied by the trust company and the bank.

In the event that the building is to contain upper floors for offices, it will be extended to 12 stories, or 150 feet, the height limit permissible under the city building ordinance. It will be at least four or five stories high, these being required for the exclusive use of the financial institutions. A steel fireproof concrete structure with stone exterior is contemplated.

Mauran, Russell & Crowell, architects, are drawing the plans of the building in collaboration with Cass Gilbert of New York. Gilbert designed the St. Louis Public Library building, his design for it having been submitted in open competition.

Home for Federal Reserve Bank.

The present home of the St. Louis Union Trust Co. and the St. Louis Union Bank, at the northwest corner of Fourth and Locust streets, has been purchased by the United States Government as quarters for the Federal Reserve Bank. It is expected that the St. Louis Union Trust Co. and the St. Louis Union Bank will be in their new home within a year and a half from the time the clearing of the new site begins.

The Mercantile Trust Co.'s building, at the northeast corner of Eighth and Locust streets, occupying the entire west half of this block, will be separated from that to be erected for the St. Louis Union Trust Co. only by a 20-foot alley, extending from St. Charles to Locust street, and bisecting the block. The American Trust Co. with the Title Guaranty Trust Co. less than a year ago completed an imposing home on the south side of Locust street between Seventh and Eighth streets.

Thursday the Board of Aldermen passed a bill providing for the vacation of the alley forming the west boundary of the Jefferson Hotel, situated on the west side of Twelfth street and extending from Locust to St. Charles streets, thus removing the only obstacle to the plans for increasing the capacity of the hotel.

Companion to Present Structure.

A 12-story annex conforming with the present structure is contemplated, with a second frontage on Thirteenth street overlooking Library Park and with a view of the Locust street vista. The building is to be erected by the Hotel Realty Co. of which Festus J. Wade, president of the Mercantile Trust Co., is president, and which holds the fee to the building and site. Wade promoted the Jefferson Hotel, which was erected on the eve of the World's Fair by a group of public-spirited citizens.

The ground on which the annex is to be erected is in two parcels, that on the Locust street side being held by the Composite Realty Co., of which Lorenzo E. Anderson is president, and that on the St. Charles street side by the Mutual Realty Co. of which Isaac H. Lionberger is president. The Locust street parcel will be improved first. There are about 150 members of the three holding companies.

"The projected annex to the Jefferson Hotel," said Theodore Hemmelmann, president of the Hemmelmann-Spackler Real Estate Co., and a prominent member of the St. Louis Real Estate Exchange, "will form a handsome improvement for this part of the city, especially for Locust street west of Thirteenth street, which with its advent doubtless will throb with new life. The announcement of the Hotel Realty Co.'s plans in this connection is certainly exhilarating, coming at a time when the real estate market is again becoming vigorous.

Lindell Theater Passes to Control of Greater Amusement Company



It was disclosed yesterday that the Greater Amusement Co. was the purchaser of the Lindell Theater, at Grand avenue and Hebert street, sold a week ago by Franciscus & Kunz on behalf of the Great Northern Realty and Investment Co. for $105,000.

The building occupies a site 85x150 feet and has 955 seats on the first floor, 820 in the balcony and 165 box seats, and is equipped with a large stage. It is of recent construction and is thoroughly modern and fireproof. Plans provide for the introduction of an organ and other attractive features. The building will be redecorated throughout.

The theater will be operated under the auspices of the Greater Amusement Co., of which Sam Hamburg Jr. is the moving spirit and which recently acquired the Park (now the Pershing), King's, Shenandoah and Juniata Theaters for moving pictures.

The Rosenbaum-Hauschulte Real Estate Co. represented the purchaser. Joseph Ebbeling, formerly secretary of the St. Louis Real Estate Exchange, is president of the Great Northern Realty and Investment Co.

HOTEL-APARTMENT FOR WASHINGTON AV.

The Argonne Realty Co. has been formed by Sam Hamburg Jr. to construct an eight-story hotel-apartment building at 3664 Washington avenue. It will be a duplicate of the Westmoreland Hotel Apartments, constructed by a corporation of which Hamburg is the moving spirit, on the south side of Pershing avenue, west of Union boulevard.

The Washington avenue building will occupy a lot 77x234 feet. The work of razing the present building will be begun at once. The site is within the shadow of the 18-story University Club Building, nearing completion at the northwest corner of Grand and Washington avenues.

The incorporators of the Argonne Realty Co. are Julius Baer, F. H. Kreismann, J. C. Van Riper, William H. Neiderlucke, vice president of the Jefferson Bank; Joseph M. Goldsmith, Victoria H. Grollneck and Sam Hamburg Jr. The cost of the building is estimated at $350,000. The Rosenbaum-Hauschulte Real Estate Co. will have the management of the building.

REAL ESTATE AGENTS' REPORTS OF THEIR SALES

YECKEL-MARTIN REAL ESTAE CO.

The Yeckel-Martin Real Estate and Mortgage Co. reports active business for February, with inquiries for houses exceptionally good. The following sales are reported:

For Ben G. Brinkman, a 12-room residence at 2100 Lafayette avenue, and a 10-room residence at 1718 Missouri avenue, to Alexander Foster.

4010 Neosho street, a cottage, from John Baunach and wife to Louis P. Valentine and wife.

Flat at 727 Bates street, from Johann Johannsen to Anthony Reiss.

3971 Schiller place, for Gregor Mundviller to Frank Muck.

Seven-room bungalow for E. H. Hummelsheim to Floyd Lewis and wife.

Building at northeast corner of Minnesota avenue and Hebert street, for L. C. Haynes to Edward Troske and wife.

Sixty feet of vacant ground on the east side of Cologne avenue to a client.

Single flat at 3622 Bamberger avenue, to Edward Holderbach and wife.

Five-room bungalow at 3512 Pennsylvania avenue, for Arthur and Martha Schaefer to Louis Muschany and wife.

BLAKE & BRO.

The John S. Blake & Bro. Realty Co. reports the following sales:

3835-37 Ashland avenue, a four-family flat, for Ella M. Wyman to William Hepel.

Five and six room flat at 1229-28 Aubert avenue, lot 31.10x92 feet, for A. H. Bartmer of California to Amanda J. Barr.

2925 Clark avenue, a nine-room dwelling on lot 25x120 feet, for Mary E. Murray to William H. Kempf.

3940 Cook avenue, 10-room residence, lot 50x162.6 feet, for C. Louise Socker to Dr. William M. Riley.

5054 Garfield avenue, a nine-room residence, lot 50x148 feet, for W. B. Batte to M. Mell.

3221-21A Lafayette avenue, single flat, lot 25x125 feet, for Mary A. Coyne et al., to a client of the Haas Realty Co.

Bungalow on south side of Richmond place, just west of Bellevue avenue, lot 50x140 feet, to Edward Ward, for N. Moran.

4534 Washington boulevard, lot 40x236 feet, for C. Louise Socker to Mrs. Willie B. Cooper.

DITTMEIER & VOGEL.

The Dittmeier & Vogel Real Estate Co. reports the sale of 4120-24 Blaine avenue, a triple flat, containing six apartments, for Theodore Kallmeyer to Eugene Luckner, for $9000.

4924-26 Laclede avenue, building arranged as four apartments, for S. A. D. Rogers to a client.

4861 Mecklenburg avenue, four-room residence, lot 30x125 feet, for Mr. and Mrs. Frank T. Meyerson to a client, for $2700.

5955 Arthur avenue, store, with three rooms above and 3 rooms downstairs, lot 75x125 feet, for a client to Miss Harriet Johnston, for $3500.

533-37 Hoffmeister avenue, St. Louis County, a building containing dance hall on first floor, with three rooms adjoining; lot 50x125 feet; for a client to Harry R. Coleman, for $7500.

PUESER REALTY CO.

The John H. Pueser Realty Co. reports a very busy week, having sold the following properties:

4211-15 Lee avenue, lot 45x115 feet, improved with a four-family flat, for Charles C. Fessler to C. W. Horstmann.

Plot of vacant ground, 150x150 feet on the south side of Bidell boulevard about 750 feet east of Asbury avenue, for a client of H. W. Herweck, to Walter E. Sutter.

4405 Clarence avenue, lot 40x147, improved with a single flat, for Henry F. Luethans and wife to Carl A. Koerner and wife.

3044 Palm street, single flat of 21x62 feet, for Charles Naumann to Henry Brameier and wife.

3500 Cora avenue, cottage for Walter H. Goldstein and wife to Joseph Hupert and wife.

3904 Ashland avenue, single flat on lot 30x135 feet, for a client to A. P. Faessler and wife.

Also made loans to the amount of $12,800.

BRINKOP REALTY CO.

Christian Brinkop Real Estate Co. reports sale of two flats, one double flat and a bungalow, aggregate amount about $7500 feet property sold was the five and six room flat at 3645 Minnesota avenue, lot 30x125, for Emil Neuemeister to Charles Neuemeister also purchased a bungalow at 3100 Potomac street, containing six rooms, from Fred Ziegenhain. Ziegenhain purchased the flat at 3421 Iowa avenue, containing four and five rooms, on lot 30x125, which was sold for Hugh K. Rhoades. Mr. Rhoades personally built the four-family flat, 3338-40 Texas avenue, containing four suites of three rooms and bath each, on lot 46x125, which was sold for Edward Lanser.

The Brinkop company also report having sold 4870 Heidelberg avenue, two-story frame house of five rooms, lot 60x145, for Henry Voracek to Nick Reiter.

WEBSTER GROVES TRUST CO.

Considerable inquiry for Webster Groves property is reported by Morgan E. Coggeshall, real estate officer of the Webster Groves Trust Co., who says he believes the demand will exceed the supply. Four new bungalows will be started shortly through his efforts.

He reports the sale of the eight-room home at 8 West Cedar avenue for a client to George W. Bell.

Also sold the six-room home at 15 Edwin avenue, Glendale, for a client to Henry Mueller of St. Louis, and the six-room home at 704 Summit avenue for C. W. Criswell of Mexico, Mo.

REMSBECHER & MEHRKENS.

The Remsbecher-Mehrkens Realty Co. reports having sold the southeast corner of Menard street and Bennett avenue, consisting of two double flats, lot 30x114 feet, for a client to John H. and Michael Fuchs.

3659 Pennsylvania avenue, single flat, lot 30x125 feet, for Joseph Oehler to Ludanus Ziegler.

3250-28 La Salle street, double building and single building in rear, lot 78x120 feet, for Frederick Nedderhut to a client.

Also negotiated loans to the amount of $10,500.

KORTE-RUST REALTY CO.

The Korte-Rust Realty Co. reports the following sales:

1534 Short street, building arranged for two families, for John Schmidt to Konstantin Schiller.

2502 North Garrison avenue, residence of six rooms, lot 25x123 feet, for the Rannells Investment Co. to Grover C. Jennings and wife, who were represented by the Edward L. Kuhs Realty Co.

5344 Patton avenue, cottage of five rooms, for Mary E. Finley to Mary Woodson and wife.

8256 Church road, residence of eight rooms, lot 50x138 feet, for Grover C. Jennings, who was represented by the Edward L. Kuhs R. Co., to the Rannells Investment Co.

KENT JARVIS.

Kent Jarvis reports the following sales:

For E. F. Willis, two lots in Webster Groves, aggregating 100x150 feet, on the north side of Virginia avenue to George S. Hesenbruch.

For John A. Swyvart, of South Bend, Ind., lot 50x150 feet, in Old Orchard, on the west side of Suffolk avenue to Richard Hassall.

For Frank C. Thompson, 420 East Big Bend road, Webster Groves, to Armin Zott, of the Mechanics' American Bank. This is a 7-room residence with lot 75x200.

For Frank C. Thompson, a lot 35x200 feet, on the east side of Big Bend road, Webster Groves, to Charles Pagnard.

Also a residence in Kirkwood.

GOLDWASSER & DUBINSKY.

The Goldwasser & Dubinsky Realty Co. reports the following sales:

For a client, to Byron Sharp, represented by Joseph M. Darst, 1107-11 North Glasgow avenue.

For Sarah Kessler and husband, the single flat at 2921 Thomas street to Nathan Schnurman.

This agency also reports having placed $22,300 in first deeds of trust and $10,500 in second deeds of trust.

CORNET & ZEIBIG.

Cornet & Zeibig report these sales:

5506 Cates avenue, a nine-room residence, on lot 60x177.6 feet, to Victor E. Rhodes.

Fifty-foot lot on the south side of Waterman avenue, 100 feet west of Pennsylvania avenue, to the Burlean Real Estate Co., for a client.

For a client, the southwest corner of Waterman and Williams avenues, a vacant lot, 55x140 feet.

SHUCART REALTY CO.

The Schucart Realty Co. reports sales as follows:

5039-41 Washington avenue, a 6-family apartment for Frank R. Cobbs to Benj. Hester.

5086 Raymond avenue, 10-room house, on lot 50x127.6 feet, for Edgar V. Calmer to Samuel G. Webskerz and wife.

GRUELICH REALTY CO.

The John C. Greulich Realty and Investment Co. reports the sale of a seven-room bungalow on the corner of Gilmore and Thekla avenues, in Walnut Park, for Harry Hoermann to Henry Kraeger, for $4000. The Greulich company says it has considerable inquiry for property in Walnut Park district.

ALBERT T. TERRY & CO.

Albert T. Terry & Co. report having sold four attached six-room houses, 3842-48 Cook avenue, for the O'Neil Investment Co., to the Capital Real Estate and Investment Co. for $60 feet of ground with side and flythe boulevard, opposite Washington University, running through and south of Ellenwood Mrs. Anna Scott, for Edward Mallinckrodt to John Howard Holmes.

BARNGROVE & SPECHT.

Barngrove & Specht report sales as follows: Through Terry & Co., to Otto Hottorff Realty Co., the 10-room home of Mr. and Mrs. Sweitzer on Sylvan place, in Kenwood Springs, to Mr. Hester.

Vacant lot fronting 50 feet on the south side of Dover place, east of Louisiana avenue, for Mrs. Luella Scott, for Edward Mallinckrodt to John Howard Holmes.

280 acres in St. Francois County to Col. Le Roy K. Robbins.

WEISELS-GERHART.

The Weisels-Gerhart Real Estate Co. reports the sale of 3327-37 Lawton to Henry C. Whiteside. The lot is 125x128.6 feet and is improved with 5 two-story dwellings and a three-story building containing store and rooms above. The property was sold for the Frank Weisel Investment Co. of Faith more for $24,500.

DETERING AGENCY.

The Detering Agency reports the following sales:

3131-53 Michigan avenue, a double flat for a client to Edward Broemelsite.

3733 La Salle street, a single flat, for a client to to Albert Zickel.

Also reports loans aggregating $16.000.

AACH REALTY CO.

The Morris Aach Realty Co. reports the sale of 5007A Rutger street, a flat and cottage in rear, for Misses Nellie and Maggie Toole, to G. W. Fiegle and wife, clients of the Wm. J. Abbott Realty Co.

BUTTS REALTY CO.

The Butts Realty Co. has sold 4201 Cook avenue to Everett Wilburn, who was represented by Miss Alma Smith, for Mrs. Barbara M. Hobbs, widow, for William A. Hobbs, former Recorder of Deeds for St. Louis.

MECKEL REALTY CO.

The Meckel Realty Investment Co. reports the sale of a six-room bungalow to Mr. and Mrs. Oscar E. Craven. This company reports a large demand for bungalows in that section.

CHARLES GUNDLACH.

Charles Gundlach reports the sale of 4503 Adelaide avenue, flat of five and six rooms, lot 39x145 feet, for Peter and Ida Rosenbach to William A. and Lizzie Fahl. This is the third flat sold by Gundlach in the same block within five months.

Archshoefer Company to Move.

The Archshoefer Real Estate Co. has leased offices on the second floor of the Lucas Building, 808 Chestnut street. The company has been located in the Mermod-Jaccard Building for 20 years.

HALL REALTY CO.

The Hall Realty Co. reports having sold 820 Coral avenue, six-room house, lot 50x145 feet, for Dr. John B. Menkhaus to John P. Crowley and wife.

R. G. Scott Recovering From Illness.

Raymond G. Scott of the Oreon E. & R. G. Scott Real Estate Co., has been confined to the Jewish Hospital for several weeks, with an illness from which he is slowly recovering.

Delmar Theater Sold.

The M. B. O'Reilly Realty and Investment Co. reports the sale of the Delmar Theater, 4938 Delmar boulevard, for the Sextet Realty Co. to the Mardell Amusement Co. Attractive features will be added and the latest photo plays shown. The management will be by L. A. Bernero.

$260,000 PAID FOR WALL BUILDING BY LEEPER ESTATE

Six-Story Structure at Olive Street and Vandeventer Avenue Purchased as an Investment.

The Leeper estate, of which Truman Leeper is president, yesterday purchased the Wall Building, at the northwest corner of Olive street and Vandeventer avenue. The sale was effected by Williams & Bland for the Wall Realty Co., of which Charles Bergesch is president and Fred Semple is vice president. The consideration, it is understood, was approximately $260,000.

The building comprises six stories, those above the first being subdivided into 150 offices, arranged and equipped for physicians and dentists. The ground floor is occupied by a group of stores fronting on Olive street and also on Vandeventer avenue. The equipment includes both passenger and freight elevators. The building occupies a lot 100x150 feet.

The purchase was made as an investment, the annual rental derived from the building aggregating $40,000, according to Williams & Bland. The structure was erected about five years ago and is regarded as one of the best of its type in the city.

As showing the trend of capital toward investments of this character, Williams & Bland only recently acquired, on behalf of Mrs. Charles H. Barley, a seven-story building at 817-19 Washington avenue, the price paid in this instance being $400,000.

The Hutchinson Shoe Co. has acquired a lease through Williams & Bland of a store at 716 Olive street, the lessor being the Catlin estate.

Williams & Bland, composed of Charles P. Bland and R. S. Williams, yesterday removed to larger quarters at 717, Chestnut street. The concern is one of the most representative in realty and financial circles and has a long record of notable operations, embracing both business and residential property, including the promotion of the Dameron subdivision, dedicated to high-class apartment buildings, the first of its kind conceived in St. Louis.

WEISELS-GERHART COMPANY LEASES ADDITIONAL QUARTERS

Increased Business Also Necessitates Larger Force and Two Former Soldiers Are Added.

The Weisels-Gerhart Real Estate Co. has leased additional space adjoining its present quarters at the southeast corner of Eighth and Chestnut streets.

Eleven months ago this company removed from 104-6 North Eighth street to the premises now occupied, but the increase in the rental and and sales departments has been such that 20 North Eighth street was acquired during the week under lease. Alterations will be made and the added space handsomely fitted up and occupied as private offices.

The rental department has been augmented by the employment of two young men who have been in the army, Sergt. Alvin Metelman, who was stationed at Campt Grant, and Louis Voigt III, who was with the Students' Army Training Corps at St. Louis University. The company also has in its employ Corp. Harry J. Braun, who was stationed at Camp Funston.

J. S. HARRIS TO DO SPECIAL REALTY BUSINESS AT CLEVELAND

John S. Harris has resigned his position as sales manager of J. H. Farish & Co. to go to Cleveland to engage in the real estate business. He will make a specialty of auction and special sales along original lines. He has engaged a suite of rooms at the Statler Hotel of that city, where he will entertain the real estate men of Cleveland the forthcoming week.

7 BUSINESS PROPERTIES LEASED

The Weisels-Gerhart Real Estate Co. reports having made the following leases:

Second floor in the six-story building, 717 Lucas avenue, to the Service Clothing Co.; third floor to the Pelican Rubber Co., and fifth floor to Walter L. Hofflin. The leases were made for the Metropolitan Life Insurance Co.

Building 717 Franklin avenue, 30x90 feet, to the Mechanics Paint Co., for Edward S. Wolff, et al.

5608 Delmar boulevard, to the Ronnoco Coffee Co., and 5610 Delmar boulevard to Felix A. Schmidt. These leases were made for Louisa A. Powell, et al.

Garage building at 4710-14 Delmar boulevard, to John C. Daines, for the Columbia Transfer Co.

Apartments Agency to Weisels-Gerhart.

The Weisels-Gerhart Real Estate Co. has been appointed agent for the Sherwood Court Apartments, at the northwest corner of McPherson and Taylor avenues, containing 60 apartments, yielding an annual rental of over $30,000.

Pine Street Building Leased.

The Martin-Breitt Real Estate Co. has leased the two-story building at 1213 Pine street to the Western Printing Machinery Co., just incorporated. The company is composed of Joseph N. Weyers and E. J. Strattan. Papin & Tontrupp represented the owners.

Locust Street Building Leased.

John Grether & Co. report having leased 702 Locust street, for the Shepley estate, represented by Isaac Cook, to the Hot Bread Co., a baking company.

ROOM AND BOARD WANTED

ROOM AND BOARD Wtd.—By two ladies, at $50 for both. Box O-62. Post-Dispatch.

ROOM AND BOARD Wtd.—In quiet home, by employed couple. Box H-179. Post-Dispatch.

ROOM AND BOARD Wtd.—Two meals, west; Washington U. law student; reasonable. Box H-180. Post-Dispatch.

ROOM AND BOARD Wtd.—Couple, both employed, South Side, near Tower Grove or Tower Grove Park. Box L-82. Post-Dis.

ROOM AND BOARD Wtd.—By gentleman, in private family; vicinity Tower Grove or Forest Park; references. Box N-47. P.-D.

ROOM AND BOARD Wtd.—Young lady employed; West End preferred; price $5.50. Box H-39. Post-Dispatch.

ROOM AND BOARD Wtd.—Young lady; private family; meal optional. Box H-344. Post-Dispatch.

ROOM AND BOARD Wtd.—Gentleman; with private family; southwest; German family preferred. Box T-322 Post-Dispatch.

ROOM AND BOARD Wtd.—By two women, employed downtown, in private family; references exchanged. Box H-60. P.-D.

ROOMS AND BOARD Wtd.—Two adjoining rooms with board, for two gentlemen, in private family; West End. Box H-385. Post-Dispatch.

ROOM AND BOARD Wtd.—Middle-aged lady would like room and board in private family, vicinity of New Cathedral. Mrs. Meinhardt, 5004 Waterman. Usona Hotel.

ROOM AND BOARD Wtd.—By 3 young ladies employed; private family preferred; centrally located; state terms. Box T-404. Post-Dispatch.

ROOM AND BOARD Wtd.—Single lady, employed; desires 26-story room, with good board, private family; references exchanged. Box L-8. Post-Dispatch.

ROOM AND BOARD Wtd.—Refined couple, employed, desire pleasant room and good board, with small, congenial family of adults; state terms and phone number. Box H-258. Post-Dispatch.

FURNISHED ROOM Wtd.—By gentleman; good furnished room with breakfast and possibly supper; in Catholic family. Central Heights district. Address Box T-241. Post-Dispatch. (7)

ROOM AND BOARD Wtd.—Couple; first-class home; private family, west end; ofive car; references exchanged. Address Box T-295. Post-Dispatch. (7)

ROOMMATES WANTED

ROOMMATE Wtd.—Young girl to share nice comfortable room with young girl. Call between 2 and 4 p. m. Benton 1040W.

ROOMMATE Wtd.—Girl wants refined young girl for roommate; very reasonable. Call Lindell 3184R.

ROOMMATE Wtd.—Refined young lady to share nice, comfortable room with young lady; references exchanged. 4704 McPherson.

HOUSES, FLATS, ETC

Solid agate, 15c line, minimum 30c. Discount 1c per line on three or more insertions.

DWELLINGS FOR RENT

MISCELLANEOUS

COTTAGE—Four rooms, $10 a month. Box L-71, Post-Dispatch.

CENTRAL

EASTON, 3017—Ten rooms, bath; will be put in condition; $30.
JOHN S. BLAKE & BRO., 815 Chestnut st.

HODIAMONT, 1453—5-room cottage, partly furnished; $6.00 per week; electric included. Adults only. (7)

LUCAS, 3411—8-room dwelling; in good order.

OLIVE, 2924—Large house, 10 rooms, bath. M. B. O'REILLY R. & I. CO., 723 Chestnut.

OLIVE, 3507—10 rooms, bath, steam heat; newly decorated and painted; $55.
BARNGROVE & SPECHT, 112 N. 7th st.

OLIVE, 3123—Eight rooms, all conveniences, being put in good repair.
J. E. KAIME & BRO., R. E. CO., De Menil Bldg., 119 N. 7th st.

SIXTH, 1407 N.—8 rooms and toilet; $25.
JOHN BULL, 20 N. 7th st.

WEST JEFFERSON, 535—6 rooms, hall, gas, bath, laundry; rent $15 month; ashes hauled; water license paid. Call Forest 8207.

CHEAPEST RENT IN CITY
5 AND 6 ROOMS AND BATHS.
2029 to 2039 Franklin; just painted and gone over; in fine condition; rent $15 downstairs, $17 upstairs. See
J. L. EPSTEIN, 617 Chestnut st.

SOUTH

COMPTON, 4400 S.—3 rooms, toilet; newly decorated; upstairs; $10; adults.

LAFAYETTE, 3501—12 rooms, reception hall, 3 baths, steam heat; now occupied by owner. Ford card of admission phone or see
J. E. KAIME & BRO. R. E. CO., De Menil Bldg., 119 N. 7th st.

LEMP, 3020—8 rooms and bath. Key at 3018.
J. E. KAIME & BRO. R. E. CO., De Menil Bldg., 119 N. 7th st.

SMILEY, 6716—8 rooms, bath, electric, steam heat; barn, outbuildings, grape arbor, fruit trees; lot 150x200; $40.
DROZDA REALTY CO., 4012 Chouteau.

SOUTHWEST, 4620—5-room cottage; water; fine order; $12.50. ZINK, 15 N. 7th.

SOUTHWEST, 4850—5 rooms, bath, gas; nice yard; $14.
DROZDA REALTY CO., 4012 Chouteau.

HOUSES FOR RENT.

1720 Longfellow bl., 9 rooms, steam heat, modern conveniences; $75.
707 N. Channing av., 8 rooms, bath, furnace; rent $26.
4244 Delmar, 10 rooms, bath, furnace; $35.
1224 Missouri av., 8 rooms, bath; $18.
HEMMELMANN-SPACKLER R. E. CO., N. w. cor. 7th and Chestnut sts.

WEST

BARTMER, 6009—8 rooms, bath, furnace; will put in first-class condition.
BUTTS REALTY CO., Wainwright Bldg.

BARTMER, 5757—12-room modern house; A1 order; 4-car garage, reasonable rental.
EDWARD L. BAKEWELL, 118 N. 7th st. Olive 3555.

CABANNE, 3523—10 rooms, including billiard room and tables, garage; very large yard, all modern conveniences; rent $75 per month. Main 4962. (c)

CLARA, 1325—9 rooms, good order, electric fixtures, good location; Grand 5501W.

CLARA, 1218—9 rooms; will put in first-class condition. (c)

CLEMENS, 6224—5-room cottage; large yard and shade; Delmar car; $16. (c2)

DELMAR BL., 4303—10 nice, large rooms; furnace; will do necessary repairs; only $40. ✓ OTTO STUTTERHEIM,
722 Chestnut st.

ENRIGHT, 4414—Ten rooms, bath, furnace; will put in good condition.
JOHN S. BLAKE & BRO., 815 Chestnut st.

LINDELL BL., 4030—Large boarding house. VANDEVENTER PL., 68—F. Churchill Whittemore Co., 118-120 N. 4th st. (c62)

LINDELL BL., 4416 opp. Cathedral Church—12 rooms, 3 baths, hardwood floors, newly decorated throughout; rent reasonable.
EDWARD L. BAKEWELL, 118 N. 7th st. Olive 3555.

MARYLAND, 4611—10 rooms; modern; A1 order; reasonable; open.
EDWARD L. BAKEWELL, 118 N. 7th st.

NEWSTEAD, 112 N.—Cathedral Parish; 9 rooms, bath, furnace; will put in condition for responsible tenant and allow 1 month's free rent.
JOHN S. BLAKE & BRO., 815 Chestnut st.

PLYMOUTH, 6221—14-room residence; good location for hotel or rooming house; 2 sythe boulevard, opposite Washington Uni- baths; hardwood floors; newly decorated throughout; rent reasonable.
EDWARD L. BAKEWELL, 118 N. 7th st. Olive 3555.

MARYLAND, 4611—10 rooms; modern; A1 order; reasonable; open.
EDWARD L. BAKEWELL, 118 N. 7th st.

NEWSTEAD, 112 N.—Cathedral Parish; 9 rooms, bath, furnace; will put in condition for responsible tenant and allow 1 month's free rent.
JOHN S. BLAKE & BRO., 815 Chestnut st.

PLYMOUTH, 6221—14-room residence; good location for hotel or rooming house; 2 baths; hardwood floors; newly decorated throughout; rent reasonable.
EDWARD L. BAKEWELL, 118 N. 7th st. Olive 3555

AGENTS RENT LISTS AGENTS' RENT LISTS

RENT LIST
Mississippi Valley Trust Co.
FOURTH and PINE

DWELLINGS.

3940 Locust, 11 rms., bath, fur. ..... $ 90 00
5609 Westminster, 14 rms, 4 baths, hot water heat 125 00
6001 Waterman, 12 rms., 2 baths, hot water heat 100 00
5787 Waterman, 10 rms., bath, electric fixs., etc. 85 00
5644 ...ss, 10 rooms, bath, fur. 70 00
5823 ...stminster, 10 rms., bath, hot water heat 55 00
47 Washington, 11 rms., bath, fur. 55 00
47 West Pine, 10 rms., bath, fur. 50 00
5639 Lucas, 10 rms., bath, fur. etc. 40 00
2854 Clifton, 7 rooms, bath, furnace 45 00
5426 Vernon, 9 rooms, bath, furnace 45 00
5132 Washington, 12 rms., 2 ba. fur. 42 50
5136 Washington, 12 rms., 2 bths., fur. 42 50
5858 West Pine, 10 rooms, bath, furnace, etc. 40 00
4285 Olive, 9 rooms, bath, fur. 40 00
5305 Washington, 13 rooms, 2 bath 40 00
2018 Washington, 8 rooms, bath, fur. 40 00
2415 Washington, 11 rooms, bath, fur. 40 00
5020 Washington, 11 rooms, bath, fur. 35 00
1618 Chouteau, 12 rooms, gas, fur. 35 00
5686 Pitney, 8 rooms, bath, furnace 35 00
5744 Broadway, 14 rooms 35 00
5748 Vernon, 9 rooms, bath, furnace 35 00
634 S. Broadway, 14 rooms 35 00
5706 Vista, 9 rooms, bath 30 00
4200 Page, 8 rms., bath, fur., comb. flr. 30 00
2718 Olive, 10 rooms, bath 30 00
5705 Washington, 8 rooms, bath, fur. 25 00
2817 Olive, 6 rooms, bath, fur. 25 00
837 S. 8th, 9 rooms, bath, 2 toilets 25 00
2245 Rutger, 7 rooms and bath 24 00
2739 Geyer, 8 rooms, bath 24 00
612 N. 14th, 6 rooms 22 50
2744 Chouteau, 6 rooms, bath 22 50
723 S. 4th, 12 rooms 22 50
5811 Cass, 6 rooms 20 00
2618 Belleglade, 5 rooms 15 00
1417 Chouteau, 5 rooms 15 00
1112 N. Euclid, 3 rooms 12 00

FLATS.

5839A Kensington 6 rs., bath, steam ht 37 50
5600A Cates, 6 rooms, bath, furnace 32 50
5732 Cates, 6 rooms, bath 30 00
1307A Washington, 9 rooms, bath 30 00
4614 Maple, 5 rms., bath, furn. 25 00
3726A Olive, 6 rooms, bath, etc. 25 00
870A Hodiamont, 8 rooms 25 00
810A S. Euclid, 6 rooms, bath, furn. 25 00
Electric Refrigerator 25 00
5732 Olive, 6 rooms, bath 25 00
2612A Oregon, 8 rooms, bath 22 50
2760A Washington, 6 rooms, bath 20 00
5759 Laclede, 7 rooms, bath 20 00
5839 Cook, 5 rooms, bath 20 00
5833 Olive, 5 rooms, bath 20 00
410A S. Seventh, 3 rooms 14 00
4664A Kennerly, 4 rooms 14 00
4658 Kennerly, 3 rooms 12 00
3820A Utah, 5 rooms, bath 11 00
317A Kraus, 3 rooms, bath 25 00

ROOMS.

910 N. Fourteenth; 4 rooms 16 00
5600A Cates, 5 rooms 15 00
5823A North Market, 5 rooms 15 00
5625 Manchester, 7 rooms 14 00
5654 Forest Park, 4 rooms 14 00
809 Cass, 3 rooms 12 50
3918 La Salle, 4 rooms, bath 11 00
3920 S. Jefferson, 4 rooms 11 00
803A Hickory, 3 rooms 10 00
305A S. Third, 4 rooms 10 00
1209 La, 4 rooms 10 00
6413 W. Park Pl, 4 rms., bath 10 00
1423 N. Twenty-third, 3 rooms 10 00
2748 Franklin, 3 rooms 10 00
5150A San Francisco, 3 rooms 10 00
1857A North Market, 3 rooms 9 50
1046 S. Fourth, 3 rooms 9 00

HOTEL.

916-20 N. Fourth, 52 rooms 125 00

Daly & McCabe
925 CHESTNUT

DWELLINGS.

$163 Cates, 9 rooms, steam heat $52 50
4645 Newberry terrace, 8 rooms, bath, furnace 37 50
208 S. Sixth, 9 rooms, bath 30 00
5520A Olive, 9 rooms, bath 30 00
2707 Clark, 10 rooms 27 50
419 Kirkwood rd., 6 rooms, bath 20 00
5166 Crescent, 4 rooms and attic 18 00

FLATS.

1893 Longfellow bl., 6 rooms, bath, fur. 36 00
1832 Shawmut pl., 5 rooms, bath 30 00
1052A Hamilton av., 4 rooms, elec., flat 23 00
1906A Papin, 4 rooms, bath 18 00
2602A Caroline, 3 rooms 12 00
2602A Caroline, 4 rooms, floor 12 00

ROOMS.

2165½ Franklin, 6 rooms 12 00
3335A ..., 5 rooms 12 00
508 N. Second 9 00
1437 S. ..., 3 rooms 8 00
5844 Easton, 3 rooms 8 00
1964 Franklin, 3 rooms 7 00
5847A ..., 2 rooms 6 00
812 ... North 6 00
1101 Thirteenth, 2 rooms 6 00
1216 Cass, 2 rooms, 3d fl. 5 00
1220 Cass, 2 rooms, 3d fl., bath 5 00
1203B N. Garrison, 2 rooms 5 00
2230 Montgomery, 2 rooms 4 00
808 N. Ninth, 2 rooms 4 00
1120 Morgan, 2 rooms 4 00
1129 Cass, 2 rooms 3 50
1216 Cass, 2 rooms 3 50

STORES.

4068 Olive st., store 65 00
2109 Franklin, store and large store-room 30 00
113 N. 9th st. 40 00
1522 Olive, 1st floor, 2d floor, 3d floor, 4th floor; each 25 00
1333 N. Garrison, store 25 00
1063 Hamilton, store 25 00
1009 Chestnut st., store 25 00
1604 Franklin, store 25 00
1604 Hamilton, store, steam heat 25 00
720 Morgan, store 25 00
908 S. Second 20 00
1005 Chestnut, office 12 00
Fourth and Jackson, Kinloch Park 12 00
2835 Madison, store 10 00

COLORED.

813 N. 20th, 6 rooms 27 50
5135 Franklin, 2d floor 15 00
2142 Franklin av., store 12 00
218 S. 22d, 3 rooms, water 11 00
220A S. 20, 3 rooms 8 00
1021 Brooklyn, 3 rooms, water 9 00
2019 Walnut, 3 rooms 6 00
3553 Bernard, 2 rooms 5 00

GARAGES.

5941 Julian, garage 6 00
2128 Nebraska av. 6 00
5705 Natalie av. (rear), one or more cars 5 00
2134 Nebraska 4 00

BUILDINGS.

1610 Locust st., 2 floors, elevators, heating plant 375 00
805 N. Commercial, 4-story bldg., elev. 60 00

STABLE.

1944 North Market 3 00

J. I. Epstein

617 CHESTNUT ST.

DWELLINGS.

6057 Cates, 15 rooms, vacant April 1. 50 00
5124 Page, 7 rooms 30 00
3864 Delmar, 9 rooms 30 00
515 N. Boyle, 9 rooms 25 00
4728 Labadie, 7 rooms 20 00
1765 Marcus, 8 rooms 20 00
1825 Pendleton, 7 rooms 27 50
241 Orchard, 7 rooms 25 00
4225 Lindell, 12 rooms 25 00
5719 North Market, 6 rooms 21 00

APARTMENTS.

5626 Cabanne, 9 rms.; 3 bath, 2d fl. 110 00
4948 McPherson, 6 rooms, 1st floor 50 00
4937 Enright, 6 rooms, 1st floor 45 00

FLATS.

3210 Walton, 4 rooms 22 00
6009 Suburban, 5 rooms 20 00
5xxxA Franklin, 6 rooms 17 00
5539A Franklin, 5 rooms 17 00
2711 Garfield, 3 rooms, bath 15 00
2409 N. Jefferson, 3 rooms 9 50
4039A Grove, 3 rooms 8 00
2044 N. Twenty-second st. 8 00
6115 Ridge, 3 rooms 15 00
7219 S. Broadway, 3 and 5 room flats; each 12 50
2124 N. Fourteenth st, 3 rooms 12 00

STORES.

5 N. Broadway, 2d and 3d floors 45 00
1318 Pine, 2 floors 40 00
2109 Hodiamont, near 40 00
Cor. Union and Garfield 25 00
10 N. Tenth st. 25 00
4525 Olive st., cheap rent 25 00
6115 Ridge 20 00
7219 S. Broadway; large store and rms. 15 00
5604 Fourth; large stores 12 50

HOTEL.

906 S. Fourth; 20-room hotel 40 00

GARAGES.

Brick and frame garages in various locations 5 00
5830 Von Versen 5 00
5744 Pershing 5 00
4215 Westminster 6 00

Barngrove & Specht
112 N. SEVENTH ST.
Main 2185. Central 1664.

DWELLINGS.

4131 Westminster, 10 rooms, bath 35 00
5427 Morgan, 10 rooms, bath, stable 35 00
511 N. Theresa, 10 rooms, bath 25 00
520 West End pl., 9 rooms, bath 22 50
4122 Delmar, 8 rooms, bath, furnace, combination fixtures 42 50

FLATS.

5843 Louisiana, 3 rooms, bath 19 00
5944A Goodfellow, 6 rooms, bath, elec. 30 00
5180A Enright, 6 rooms, bath 25 00
5237A Cheltenham, 3 rooms, bath 13 00
5414A Spring, 4 rooms, bath 18 00
5409 Duncan, 3 rooms and bath 13 00
5858A Lemp, 3 rooms 11 00
1023 Armstrong, 3 rooms, water 9 00

ROOMS.

5556 Wells, 4 rooms, corner 13 00
305 N. Leffingwell, 5 rooms 13 00
1804 Cass, 2 rooms, rear 7 50
1124 N. Eighth, 3 rooms, 2d floor 7 00

STORES, ETC.

2801 Olive, large corner store 65 00
842 Goodfellow, corner store 35 00
Montclair and Wells, double corner store; populous neighborhood 20 00
2220 Gravois, small store 14 00
600-18 N. 12th, 4 stores; extremely low rent; stores or factory .....

Ben Altheimer & Bro.
Real Estate Co.
OLIVE 5425. CENTRAL 4357.

DWELLINGS.

(Fourth Floor) Wainwright Bldg., N. W. Cor. Seventh and Chestnut sts.

DWELLINGS.

4000 Enright, 14 rooms, fur., bath $50 00
3900 Kennerly, 12 rooms, 2 bath 25 00

FLATS.

5846A Page av., 6 rooms, fur., bath 30 00
5369A Union, 7 rooms and bath 30 00
1426A Franklin, 4 rooms 15 00
1205A Madison, 4 rooms, water 12 50
2109A N. 19th, 5 rooms, water 10 00
190 Barry, 4 rooms 10 00
1955 North Market, 4 rooms 10 00
1319 S. Ninth, 3 rooms, water 10 00
2929 Wisconsin, 4 rooms 10 00
1919 Benton, 3 rooms, water 9 00
2617 Chouteau, 4 rooms, water 9 00
1903A N. Ninth, 3 rooms 9 00
2111 Seventh pl., 3 rooms, water, gas 9 00
905 La Beaume, 3 rooms 9 00
3942 Iowa (rear), 3 rooms 8 00
1808 Sheridan, 3 rooms, water 7 00
2504 S. Second st., 2 rooms 7 50
4106 S. Jefferson av., 2 rooms, janitor 6 00

STORES, BUILDINGS AND OFFICES.

2111 Pine, store 60 00
1055-57 Grand, heat furnished 45 00
1100 Olive, mill repair 40 00
2912 N. Vandeventer 20 00
3903 Easton, large store 20 00
1038 N. Taylor, store (corner) 30 00
2876 Easton, large store 20 00
427A S. Eighth, offices 15 00

COLORED.

3942 Iowa 16 00
5305 Cass av. 12 50

COLORED

1519 Lucas, 4 rooms 10 00
1519A Lucas, 3 rooms, water 9 00
2352A Wash (rear), 3 rooms 8 00
1230 N. Eighth, 3 rooms, water (rear) 7 00
1519A Lucas, 3 rooms (rear) 4 00

JOHN F. REARDON
Central 2999. 911 Chestnut st, Main 2724.

DWELLINGS.

4066 Lindell, 14 rooms, garage $90 00
3420 Washington, 11 rooms, bath, fur. 80 00
5800 Cass, 8 rooms and bath 30 00
1405 St. Ange, 7 rooms and bath 30 00
1735 Elliott av., 5-room cottage 13 00

FLATS.

4738A Delmar, 7 rooms, hot-water heat 27 50
3149A Olive, 6 rooms and bath 25 00
3744A Shenandoah, 6 rooms and bath ... 20 00
2755A Lafayette, 6 rooms, bath, electric light 20 00
4100A Olive, 7 rooms and bath 18 00
1121A S. Twelfth, 5 rooms and bath. 18 00
4366A Lucky, 3 rooms 10 00
4604 Delmar, 4 rooms 10 00
2304 S. Compton, 4 rooms and toilet 10 00
3128 N. Thirteenth, 3 rooms 9 00
2752A North Market, 3 rooms 8 00
2013 Cass, 2 rooms 7 00
1516A N. Spring, 3 rooms 7 00

FOR COLORED.

1552 Wash st., 7-room house 27 50
2205 Madison st., 6 rooms 18 00
2100 Gratiot st., 4 rooms 12 00

STORES.

1029 N. Seventh, building, 2 stores, 15,000 sq. ft.; electric elevator 75 00
3149 Olive, large corner store 45 00
3143 Olive, store, 20x60 feet .....
2604 Chouteau, large store .....
Cabanne Arcade, retail stores .....
2100 Olive, large storeroom .....
1016 S. Jefferson, barber shop 12 00

James M. Carpenter & Co.
310 Wainwright Bldg.

DWELLINGS.

4258 West Pine, 9 rooms, furnace ... $45 00
3086 Finney, 10 rooms, bath, furnace.. 25 00
2431 O'Fallon, 7 rooms, bath 22 50
1604 N. Jefferson, 7 rooms, bath 21 00

FLATS.

726A N. Vandeventer, 6 rooms, bath.. 20 00
4904 Page, 6 rooms, bath, 2d floor 20 00
2110 Olive, 6 rooms, bath, 2d floor 20 00
2110 Olive, 5 rooms, bath, 3d floor 18 00
2727 Spring, 5 rooms, bath, 1st floor 15 00
2423 O'Fallon, 3 rooms, bath, 1st floor 11 00
2423 O'Fallon, 3 rooms, bath, 2d floor 11 00

ROOMS.

1831 McNulty, 2 rooms, 1st floor 10 00
717 Marion, 3 rooms, 2d floor 9 00
1955 North Market, 3 rooms, 2d floor front 9 00
1808 Park, 2 rooms, 1st floor, rear 7 00

STORES, ETC.

1405 Olive, store 60 00
2112 Olive, store 40 00
726 Vandeventer, store 35 00
1626 Olive, store 30 00
1530 Franklin, store 25 00
1615 Park, store 18 00

Howard Gambrill & Co.
917 CHESTNUT ST.

DWELLINGS.

4759 Westminster, 9 rooms, 2 baths, hot-water heat; garage and sleeping porch being erected .....
1148 N. Leonard av., Fairgrounds house $27 50

APARTMENTS AND FLATS.

5024 Cabanne, Cabanne Terrace Apartments, 9 rooms, 3 baths, sunroom; very beautiful .....
4056 Laclede, 3 rooms, bath 22 50
724 Spring, 8 rms., bath, heat, electricity and gas 20 00
1101A Morgan, 10 rooms 15 00
2703A Cass, 7 rooms, bath 14 00
3154A Clifton pl., 3 rooms, toilet 9 00
1105B Morgan, 3 rooms 6 00

STORES, ETC.

1107 Morgan, fine store 20 00
508 S. Fourth, good store 18 00

COLORED.

2204 Morgan, 8 rooms, bath 32 00
2612 Mills, 6-room house 20 00
2612A Mills, 3 rooms 11 00
1519 Lucas, 10-room flat 16 00
2704 Cass av., 7-room flat 12 50

Papin & Tontrup
626 Chestnut Street

STORES, OFFICES, ETC.

1111 Franklin, store .....
5740 Olive st., store .....
214 S. Main st., 3-story building $75 00
Olive and Nineteenth, s. w. corner .....
204 N. Fourth st., 2-story building .....
823 Franklin, 3-story and basement, 22 Pine, store .....
1062 Olive st., nice store 15 00
1019 S. Eleventh st., store 15 00

FLATS AND ROOMS.

3419 Olive, 5 rooms, bath, 2d floor 12 00

DWELLING.

3207 Chestnut st., 12 rooms 32 50

AGENTS RENT LISTS AGENTS RENT LISTS

Mercantile Trust Co.
RENT LIST
N. E. Cor. 8th and Locust

APARTMENTS.

4051 Delmar, 6 rms., bath, steam ht., fan., 2d floor $37 50

FURNISHED DWELLINGS.

5840 Lindell, 12 rooms, sleeping pch., 2 baths, fur., fix., garage 125 00

DWELLINGS.

5112 Washington, 12 rms., 3 baths, h. w. ht., hwd. fls., garage 125 00
5231 Enright, 10 rms., sun par., b., fixtures 125 00
4359 Lindell, 12 rms., 4 baths, hw. ht., hwd. flors, garage 125 00
5840 Lindell, 12 rms., sleeping porch, 2 baths fur., fix., garage 100 00
4415 West Pine, 12 rms., 2 baths, fur., fix., garage 100 00
5226 Waterman, 14 rms., 2 baths, h. w. ht., hwd. flrs., garage 100 00
5882 Julian, 16 rms., 2 ba., st. ht., fix. 80 00
4393 West Pine, 13 rms., bath, hot water heat, hwd. flors, garage.. 75 00
5207 Maple, 9 rms., 2 baths, fur, ht., fix., garage 75 00
2737 S. King's highway, 10 rooms, 3 bath, h. w. ht., garage 75 00
Parkland, 11 rms., bath, fur., fix. 65 00
4428 West Pine, 10 rms., bath, fur., fix. 50 00
2296 Olive, 12 rs., bath, fur., fix. 50 00
2455 Lawton, 12 rs., b., fur., fix. 45 00
3742 Flora pl., 9 rooms, bath 40 00
2727 Washington, 8 rms., bath 25 00
714 Ange, 6 rms., bath, fix. 20 00
5416 Thomas, 9 rms., bath, fix. 20 00
3907 Enright, 6 rooms, bath 20 00
5619 Bingen, 5 rms., bath, fix. 17 00
1125 N. Channing, 7 rms., bath, fix. 25 00

FLATS AND ROOMS.

404 N. 11th, 9 rms., bath, 2d and 3d floors 35 00
4131 Olive, 6 rms., bath, fix., 2d floo. 20 00
3339 Lucas, 6 rms., b., fix., 2d floor. 20 00
1421 Chouteau, 9 rms., bath, fix., 2d and 3d floors 20 00
1003 N. Broadway, 4 rms., toilet, fix. 16 00
1121 S. 9th, 4 rooms, toilet 16 00
2328 Olive, 6 rooms, bath 20 00
316 Walnut, upper floors, 8 rooms.... 20 00
1111 S. Eighth, upper floors, 8 rms. 16 00
1625 Franklin, 3d floor, 5 rooms, bath. 16 00
1708A Chouteau, 2d fl., 4 rms., bath. 14 00
2806 Cass, 2d floor, 3 rooms, bath 12 00
2417 O'Fallon, 2d floor, 3 rooms 10 00
3024 Hickory, 2d floor, 3 rooms 10 00
3033 Hickory, 2d floor, 3 rooms 10 00
404 S. Third, 2d floor, 3 rooms 9 00
2928 Olive, 2 rooms, 1st floor 8 00
4238 S. Jefferson, 3 rooms 8 00
610 S. 3d, 1st floor, 3 rooms 8 00
1704 Chouteau, 3 rooms, rear 7 00
2411 S. 18th, 2d floor, 3 rooms 7 00
211 S. 2d, 2d floor, 4 rooms 7 00
5248 Shaw, 2d floor, 3 rooms 6 00
539 S. 14th, 2 rooms, apartment 4 00

COLORED.

1415 Morgan, 2d floor, 3 rooms, water 10 00
811 N. Tenth st., 1st floor; 3 rooms, toilet 10 00
1415 Morgan, 2d floor, rear, 3 rooms.. 9 00
2725 Lucas, 3 rooms; will take rent in repairs for use: will take 8 00
1628 Morgan, 2d floor, rear; 2 rooms.. 6 00
1519 Lucas, 2 rooms, apartment 5 00

STORES, FLOORS AND BUILDINGS.

421 Franklin; newly remodeled .....
2101 Olive, corner store, transfer point
1718 Olive, 3 floors and basement, about 9300 sq. ft.; will lease..
319-323 S. 3d st., store, entire 1st floor; separate or together .....
120 Olive, 4 floors, about 5500 sq. feet
2720 Olive, 7th floor, 1st floor.. 50 00
2620 Olive, ground floor 40 00
303 S. 2d., with rooms above 35 00
2116 Olive, corner store .....
4239 Olive, cor. Washington way 30 00
808 N. First, 4 floors, 12,000 sq. ft.
2308-312 Randolph; corners, entire lot; about 50x230; 3 fronts .....
2121 Lucas, 1st and 2d floors; good depth, with office, sheds, etc. .....

STABLES.

1009 Chouteau, large 2-story stable 15 00
2029 Morgan, rear 6 00
JAMES H. MAGUIRE REAL ESTATE.
810 Chestnut st.

APARTMENTS

Solid agate, 15c line, minimum 80c. Discount 1c per line on three or more insertions.

MISCELLANEOUS

EFFICIENCY APARTMENT—For rent, sublease; call mornings. Forest 8392. (c)

SOUTH

SHENANDOAH, 3619—Apartment, 6 nicely furnished rooms; private family. Grand 18163.

WEST

APARTMENTS—5 and 6 room, hot-water heat furnished, beautiful decorations, modern in detail; shower bath; large lot; porches and all conveniences, $35 and $45; call Cabany 4066W. (c)

APARTMENT—To sublease; 2 rooms; 3-room efficiency; southern exposure; party leaving city; can be seen Sunday from 1 to 7; week days, 7:30 to 9. Inquire apartment 104, 5630 Pershing av.

ARGYLE PL., 4015—Desirable new apartment, 8 rooms, 2 baths, sun parlor; immediate possession $105; King's highway and Lindell. Forest 8738. (c)

CATES, 6626—Modern new 4 rooms, Pullman corner; sleeping porch; janitor service; $47.50. JOHN C. GREULICH REALTY CO., Grand and Hebert. Open Monday evening.

CATES, 6306—Elegant new 3-room apartments, sleeping porch; all conveniences; ready for occupancy April 1; $47. Open for inspection. (c)
A. G. BLANKE R. E. CO., 711 Chestnut st.

JULIAN, 5639—Four large, outside, light rooms; heat, janitor; $45. (c)

KENSINGTON, 5116A—6-room steam-heated apartment; $40. (c)

LACLEDE, 4337—2d floor, 5 rooms, sun parlor, one disappearing bed and all modern conveniences; open; rent $50.
HEMMELMANN-SPACKLER R. E. CO.
N. W. cor. 7th and Chestnut sts.

PERSHING, 5530—Apartment. Westmoreland. Inquire Forest 718, or
ROSENBAUM-HAUSCHILD R. E. CO.,
2407 N. Broadway. (c)

VANDEVENTER, 2906 N.—Two-room efficiency, complete apartment for rent. Apartment B... can be seen after 4 p. m. Sunday. (c)

JAMES H. MAGUIRE
Real Estate
810 Chestnut St.

Hy. Hiemenz Realty Co.
Central 873. 614 CHESTNUT ST. Main 675.

DWELLINGS.

1628 S. Fourteenth, 9-room house ... $12 00
1416 Hickory, 8 rooms, bath, furnace.. 25 00
2206 Gravois av., 3 rooms and attic.. 14 00

DWELLINGS.

2613A Franklin, 3 rooms and toilet 11 00
1839A Chouteau, 4 rooms and bath 16 00
1958A Sidney, 7 rooms, bath, etc. 18 00
2342A Franklin, 7 rooms, bath 18 00
2219 Olive, 7 rooms, bath 13 00
2722 Thomas, 5 rooms, bath 10 00

BUILDINGS, STORES, ETC.

S. Second, 2-story building, 20x100 75 00
2070 Rutger, 9 rooms, bath 30 00
3502 Washington, 6 rooms, bath 30 00
2400 S. Broadway, large store 25 00
619 S. Broadway, 9 rooms 25 00
513 S. Broadway, store, hall 25 00
S. Ninth, 6 rooms, bath 21 00
818 S. 17th, 6 rooms 18 00
1314 N. Sixth, 6 rooms 18 00
1913 Belleglade, 4 rooms, cellar 15 00
1822 Edwards, 3-room frame 9 00

APARTMENTS AND FLATS.

2531 Olive, 2d and 3d floors, 8 rooms 35 00
1916 Hickory, 2d floor, 6 rooms, bath. 20 00
1916 Hickory, 3d floor, 6 rooms, bath. 20 00
3300 Washington, 2d floor, 5 rms., bath 20 00
4143 Olive, 2d floor, 3 rooms, bath.... 16 00
3300 S. Jefferson, 2d fl., 3 rooms, bath 16 00
1310 St. Ange, 2d and 3d floors, 7 rooms, bath; good order 14 00
411 S. 22d, 1st floor, 3 rooms 10 00
1302 St. Ange, 1st floor, 3 rooms.... 10 00

ROOMS.

319-21 S. 2d, 12 rooms, upper floors, separate or together .....
606 Market, upper floors, 12 rooms... 50 00
1616 Franklin, upper floors, 8 rooms.. 30 00
1807 Olive, upper floor rooms 25 00
1111 S. 9th, 4 rooms, toilet 16 00
2328 Olive, 6 rooms, bath 20 00
316 Walnut, upper floors, 8 rooms.... 20 00
1111 S. Eighth, upper floors, 8 rms. 16 00
1625 Franklin, 3d floor, 5 rooms, bath. 16 00
1708A Chouteau, 2d fl., 4 rms., bath.. 14 00
2806 Cass, 2d floor, 3 rooms, bath 12 00
2417 O'Fallon, 2d floor, 3 rooms..... 10 00
3024 Hickory, 2d floor, 3 rooms..... 10 00
3033 Hickory, 2d floor, 3 rooms..... 10 00
404 S. Third, 2d floor, 3 rooms..... 9 00
2928 Olive, 2 rooms, 1st floor 8 00
4238 S. Jefferson, 3 rooms 8 00
610 S. 3d, 1st floor, 3 rooms 8 00
1704 Chouteau, 3 rooms, rear 7 00
2411 S. 18th, 2d floor, 3 rooms 7 00
211 S. 2d, 2d floor, 4 rooms 7 00
5248 Shaw, 2d floor, 3 rooms..... 6 00
539 S. 14th, 2 rooms, apartment 4 00

COLORED.

1415 Morgan, 2d floor, 3 rooms, water 10 00
811 N. Tenth st., 1st floor; 3 rooms, toilet 10 00
1415 Morgan, 2d floor, rear, 3 rooms.. 9 00
2725 Lucas, 3 rooms; will take rent in repairs for use: will take 8 00
1628 Morgan, 2d floor, rear; 2 rooms.. 6 00
1519 Lucas, 2 rooms, apartment 5 00

STORES, FLOORS AND BUILDINGS.

421 Franklin; newly remodeled .....
2101 Olive, corner store, transfer point
1718 Olive, 3 floors and basement, about 9300 sq. ft.; will lease..
319-323 S. 2d, 12 rooms, upper floors, separate or together .....
120 Olive, 4 floors, about 5500 sq. feet
2720 Olive, 7th floor, 1st floor.. 50 00
2620 Olive, ground floor 40 00
303 S. 2d., with rooms above 35 00
2116 Olive, corner store .....
4239 Olive, cor. Washington way 30 00
808 N. First, 4 floors, 12,000 sq. ft.
2308-312 Randolph; corners, entire lot; about 50x230; 3 fronts .....
2121 Lucas, 1st and 2d floors; good depth, with office, sheds, etc. .....

STABLES.

1009 Chouteau, large 2-story stable 15 00
2029 Morgan, rear 6 00
JAMES H. MAGUIRE REAL ESTATE.
810 Chestnut st.

ONLY ONE LEFT
1246 Amherst Place; 8 rooms, sun parlor and porch; modern; reasonable.
EDWARD L. BAKEWELL,
118 N. 7th St. Olive 5535.

Westlake Apartments
512 LAKE AV.

BEAUTIFUL 4-ROOM APARTMENT. New, with bath, steam heat, hot and cold water, janitor service, white enamel gas ranges and ice boxes; exquisite decorations to suit; every modern improvement.
CLAUDE E. VROOMAN, 108 N. 8th st. Main 3961. Central 880.

"PETTINGILL" Apartment
5630 PERSHING AV.—$37.50
2 rooms—3-room efficiency—a few very desirable apartments now available—convenient location; near Forest Park; $37.50. Open for inspection. Manager on premises at all hours. Olive-University car.
OREON E. & R. G. SCOTT,
800 Chestnut Street.
Successful Apartment Managers.

MARNE APARTMENTS
5528 PERSHING AVENUE
ARE RENTING FAST
20 OF THEM TAKEN
SOMETHING NEW AND ATTRACTIVE FREE HEAT, LIGHT AND FUEL FOR COOKING.
Either Furnished or Unfurnished
$40 to $65 Unfurnished
$60 to $85 Furnished
THE TALK OF THE TOWN
OLIVE-UNIVERSITY CAR.
REPRESENTATIVES ON PREMISES.
OREON E. & R. G. SCOTT,
800 Chestnut St.,
Successful Apartment Managers.

APARTMENTS—WEST

STERLING APARTMENTS
5316 Pershing av.; 3 rooms with 5-room efficiency, furnished complete, and including electricity for cooking and lighting, ice, maid service and linen service; elevator, large lobby and ladies' parlor; 1 block north of beautiful Forest Park. See manager on premises, or
OREON E. & R. G. SCOTT, 800 Chestnut st.

CHOICE APARTMENT
721 LIMIT AV.
Third floor south, 5 rooms, 2 sun parlors, white woodwork; large rooms, ideal arrangement; will sell main furniture, with lease; open for inspection Sunday and Friday; phone Cabany 3257J; available April 15.
R. A. & G. B. BULLOCK,
Olive 1916. 314 Fullerton Bldg.

Funston Apartments
4461 OLIVE ST.
2 AND 3 ROOM
EFFICIENCY APARTMENTS.
Only 2 Left at $50 Unfurnished.
Includes Light and Fuel for Cooking.
Olive, Delmar or University Car.
OREON E. & R. G. SCOTT, Agts.
800 Chestnut St.
Successful Apartment Managers.

FURNISHED FLATS—APARTM'TS

MISCELLANEOUS

FURNISHED APARTMENT—Handsomely furnished, modern. Box G-226, P.-D.

FURNISHED FLAT—Want couple or ladies to share completely furnished and heated 5-room lower flat; call Cabany 1345W today.

CENTRAL

COMPTON, 1120 N.—5 rooms and bath, steam heat, hot water. Bomont 1412R. (c)

SOUTH

FLAT—Rent to small Protestant family, 5 with; s. w. Box H-9, Post-Dispatch.

FURNISHED APARTMENT—Located within 1½ blocks of Tower Grove Park; a beautiful 4-room apartment; large sleeping porch; completely and beautifully furnished; must be seen to be appreciated; responsible couple preferred. (c)

GRAVOIS, 1340A—Steam heated, 4-room furnished flat; hot water, electric lights; apply Sunday. (c)

TEXAS, 3533—Three lovely furnished rooms, bath; complete for housekeeping, for couple. (c)

WEST

FURNISHED HOUSE—Beautifully, 8-room house, West End. Box L-237, Post-Dis. (c)

FLATS AND APT'S. WANTED

APARTMENT Wtd.—6 or 7 rooms, in West End. Phone Forest 871.

APARTMENT Wtd.—4 or 5 rooms, or flat; modern, West End; phone Cabany 2789W.

APARTMENT Wtd.—By April 1, Six rooms in West End; permanent. Cabany 2674J.

APARTMENT Wtd.—Upper flat or bungalow; to rent; 5 rooms; give location and price; two adults. Box E256, P.-D. (c)

APARTMENT Wtd.—Unfurnished, 4 or 5 rooms and sun parlor; by Sept. 1; West End preferred. Box H-29, Post-Dispatch.

APARTMENT Wtd.—West End; 4 rooms and sun parlor; by young couple. Grand 2442L, Victor 2438L.

APARTMENT Wtd.—By responsible family, April 1, 4 or 9 rooms house, with garage; Soldan district. Box N-353, Post-Dispatch.

APARTMENT Wtd.—Second floor, 4 to 5 rooms, sun porch; not over $60; between King's highway, Skinker pl. and Washington bl. Box G-255, Post-Dispatch. (c)

APARTMENT Wtd.—6-room; or steam-heated flat; west of Union, south of Suburban tracks; occupy April or May. Box L-389, Post-Dispatch.

APARTMENT OR FLAT Wtd.—4 or 5 rooms; will sublease or lease; near Delmar, east of Union preferred. Mooney, 5041 McPherson. Cabany 4261W. (c)

APARTMENT Wtd.—Six rooms; south of Delmar; April 1 or May 1; will pay $70. Jefferson Hotel before Friday.

APARTMENT Wtd.—2 or 4 room; must be strictly modern; steam or hot-water heat; can occupy any time between March 16 and Sept. 16. Call Grand 5443.

APARTMENT Wtd.—Family of 3 adult business people share apartment or home; prefer New Cathedral Parish; best of references. 5862 Bartmer. On Monday phone Olive 3526.

APARTMENT Wtd.—Modern; 7 or 8 rooms; 2 baths preferred; location west of King's highway; will pay $100 or $120 a month and take possession any time up to May 1; will lease direct or sublease. 4338 Enright, Lindell 1061.

FLAT OR APARTMENT Wtd.—Modern, 4 or 5 rooms. J. H. Sarfaty, 3431 Olive.

FLAT Wtd.—4 or 5 rooms, first floor, South Side, by April 15. Cabany 5119W. (c)

FLAT Wtd.—Modern, 4, 5 or 6 rooms, North or South Side. Box H-126, Post-Dis.

FLAT Wtd.—5 or 6 rooms, unfurnished, modern. Phone Grand 3254W.

FLAT Wtd.—By couple; 3-room modern; northwestern part. 2139 St. Casimento.

FLAT Wtd.—Modern 3-room flat, vicinity South Grand av. Box L-150, Post-Dis.

FLAT Wtd.—Five rooms, modern, District of Bellefontaine cars. Cabany 1874J. (c)

FLAT Wtd.—5 rooms; st. Margaret's parish; modern. Box G-400, Post-Dispatch.

FLAT Wtd.—4 or 5 nice rooms, with garage. Central 8701X. 3837 Lee. (c2)

FLAT Wtd.—5 rooms and kitchen; near Olive car line. Box H-61, Post-Dispatch.

FLAT Wtd.—Small;

TO LET—BUSINESS PURPOSES

BUILDINGS FOR LEASE

813-14 N. EIGHTH, 35x83, 6 floors, basement.
817-19 PINE, 5 floors and basement, 28,000 square feet.
S. E. COR. EIGHTH AND PARK, 6 floors; elevator; $7,500 sq. ft.
2909 PINE ST., 33x100, 4 floors and basement, elevator, sprinkler.

TO LET—BUSINESS PURPOSES

810 N. BROADWAY, 4 floors, basement, 22x60.
817-19 N. SECOND, 4 floors and basement, elevator, 35x197.
208 S. EIGHTH, 2 floors; heating plant; 40x100.
127 MARKET, 3 floors and basement, elevator, 15x45.
122 OLIVE, 3 floors.

CORNET & ZEIBIG, 719 Chestnut St.

30 to 80,000 Square Feet Floor Space

For Lease at a Low Rental

3332 Chouteau Av.

Several well-built factory and warehouse buildings, sprinkler system, electric elevator.

MARTIN-BREITT R. E. CO.
1119-21 CHEMICAL BLDG.

TO LET—BUSINESS PURPOSES

CENTRAL

1125-27 N. Broadway
Factory building; good light.
J. E. KAIME & BRO. R. E. CO., De Menil Bldg., 119 N. Seventh st.

RIGHT AROUND THE CORNER FROM THE STATLER

SALES AGENTS' HEADQUARTERS

The Victoria Building

See Mr. Ferguson at Room 506 for space

WILLIAMS & BLAND
Agents,
717 Chestnut St.

SOUTH

BROADWAY, 1003 S.—Also 2402. Stores for any business; good condition; low rent.
CALIFORNIA, 3504—Good size store, $20. Central 6849. Main 1196.
CHEROKEE, 2705—Store, 2734. Stores for tailor, delicatessen, cigars, barber; low rent.
CHEROKEE, 1957—Store; desirable location for cigars, ice cream, candy, bakery goods, lunch; near school; lively neighborhood.
HOUSE—For sale; store and 6 rooms; fine business location. 2705 S. Jefferson av.
JUNIATA, 4173—Store; good business corner.
MISSOURI, 2819—Store, 2 rooms; suitable notion, shoe shop; any small business; $10.
PAPER HANGER Wtd.—To rent store; cheap rent. 1853 S. 12th st.
PARK, 2335—Parlor; desirable location for doctor's or dentist's office, etc.; residence district; convenient.
RUSSELL, 4100—Small store, suitable for tailor, barber or other small business.
STORE—Very good corner; especially meat market, needed badly by neighborhood; all cash. Low rental. 4400 S. Compton. Victor 2741R.
STORE—3612 S. Broadway; with or without rooms; 5 rooms, bath; fine place for any business; across from large packing plant.
STORE—28x105, suitable for any kind of business; opposite large public school; living rooms if desired; garage in rear; reasonable rent. 2710-12 Gravois av.
STORE—Miami and Iowa avs.; corner store; 2 rooms, bath; suitable for any business; large cellar and stable; low rent to good tenant.
A. HOKERN R.E. CO., 317 Fullerton Bldg.
STORES—Two, nice, up-to-date; 1918-20 Geyer av.; will rent single or double; fine for banker, shoe dealer, shoe repairer or any retail business; low rent. Apply H. Strieder, 1924 Geyer av. (09)
C. COR. EIGHTEENTH ST. AND SHENANDOAH AV.; large corner building; living rooms, with all modern conveniences adjoining; 1 month's rent free.
EDWARD L. RAKEWELL, 118 N. 7th st. Olive 5955.
VANDEVENTER, 1025 S. (near Chouteau Av.)—2 stores, vacant April 1, suitable auto repair.
S. H. MORTON, 915 Title Guaranty Bldg.

FINE BUSINESS CORNER, $35.
Gravois and King's highway, modern store; fine location for shoe store, or any business; drug store. See it.
OTTO TIETJENS, 722 Chestnut.

STORE, $10.00
1309 S. Seventh; fine business location; restaurant, barber shop, automobile shop; will make time allowance. Key installed.

Splendid Store Location

Grand-Connecticut Building, 3181 S. Grand av.; size 17x48; tile floor; large show window and plate glass; unsurpassed location of South St. Louis. See janitor for key.
EMMELMANN-SCHAPER R. E. CO., N. W. cor. 7th and Chestnut sts.

WEST

DELMAR BL., 3704—Fine location for grocery, meat market or bakery.
DELMAR BL., 6172—Choice, large, light store; toilet and hot water furnished; rent $40. MORRIS AACH R. CO., 1003 Chestnut st.
DELMAR BL., 5635—Large room, 30x70, suitable for club, artist or hall. Savings Trust Co., 7th and Chestnut.
EASTON, 4146—Nice, large store with basement; newly decorated; perfect condition.
EASTON, 4845—Nice store, suitable for shoe shop, tin shop, plumbing or other business; good location; reasonable rent.
EASTON, 3709—Corner store, with entrance and light from 3 sides; splendid location for small factory, automobile accessories or other line of business; reasonable.
MORRIS AACH R. CO., 1003 Chestnut st.
OLIVE, 4312—10 rooms, two tile baths, steam heat, electric lights; all outside rooms; suitable for small hotel or boarding house. Inquire second floor. Phone Lindell 644. Delmar 630. (c)
STORE—4005 Olive; choice location for candy, soft drink parlor, confectionery; transfer corner.
STORE—4004 Easton; large, modern; basement, suitable for restaurant or shoemaker; $16.
PHYSICIAN'S OFFICE—Suite, with established dentist; good opening for neighborhood physician; various to suit; lease, phone, write or call in person. Dr. Shanklin, 1074 Hodiamont av. (c99)
VANDEVENTER, 1024-26—Desirable store-room; rent reasonable; put to A1 order.
EDWARD L. RAKEWELL, 118 N. 7th st.

STORE

4221 W. Easton av., large store, cellar and stable; cheap rent to good tenant.
BANISTER R. E. CO., 915 Olive.

STORE FOR RENT
1367 HODIAMONT

Fine location for drug store; modern steam-heated building. See
J. J. EPSTEIN, 617 Chestnut st.

NORTH

BLACKSMITH SHOP—For rent; contents of shop for sale; also living room for rent. 3806 Clark.
BROADWAY, 4132 N.—Large store, only $9. Central 6849. Main 1196.
FINE STORE—Southeast corner Spring and Natural Bridge; very cheap.
EDGAR WEIR, 722 Chestnut st.
GLASGOW, 1304—Rooming house; 8 rooms and bath. (c)
OFFICE—Doctor desiring good location should investigate 4100W Natural Bridge.
OFFICE—Doctor desiring good location should investigate 4100W Natural Bridge. Cabany 2903.
PRAIRIE—To rent two, at St. Louis and rent $140.
STORES—4x4 to 50 St. Louis; 2 small stores; rent $12 each; good location for restaurant; cooking of 100 per lunch.
BOKERN R.E. CO., 317 Fullerton Bldg.
STOREROOM—4812 N. Broadway; 4 living rooms; cellar room; stable; $15.
G. A. HILL, Agent, 813 Chestnut st.

TO LET—BUSINESS PURPOSES

NORTH

THEKLA, 5235—Fine corner store with rooms above; very reasonable.
J. E. KAIME & BRO. R. E. CO., De Menil Bldg., 119 N. 7th st.

BROADWAY STORE, CHEAP
5010 N. Broadway; fine business location; next to Kroger's restaurant; barber shop, laundry; will make time allowance.

SUBURBAN

STORE—Fine location for dry goods, 5 and 10 cent store, at loop, corner Sutton and Hazel avs., Maplewood. Call Benton 391. Investigate.

GARAGES AND STABLES

EASTON, 3315—Stalls and wagon room. Bomont 964. (c)
ENRIGHT, 3912—Garage for 1 machine, $4; 2 machines, $7; agent there.
GARAGE—Brick, 2227 Indiana av.
GARAGE—2807 Norwood.
GARAGE—For rent; with water; $2 per month. 4524 Enright.
GARAGE—Suitable for electric or repair shop; good location. 609 N. Theresa.
GARAGE—3664 Enright; space for 1 car; $4 per month. Cabany 1717W. (c99)
GARAGE—$6 month. Forest 751R, 5203 Cabanne.
GARAGE—For rent, 3728 Connecticut st. Sidney 989, Victor 1122 and Victor 2908X.
GARAGE—Brick; 2-story; 10 or 12 cars; $30. Lindell 2799W. (c99)
GARAGE—For rent; brick; electric light; reasonable. 1700 N. Grand.
GARAGE OR STABLE—Central location; 50x130. 5865 De Giverville.
GARAGE—Large, 10x20; $4 monthly. 1421 Bowan av.
GARAGE OR STABLE—For rent; cheap. 4500 Newberry terrace.
GARAGE—For rent or lease; large, fireproof. 4820 Leduc.
GARAGE—For rent; 5133 Maffitt; newly-built; 2 cars; in rear of private residence. Apply above address. (c)
DOUBLE GARAGE—For 4 and 5 Fords; pit work-bench; will rent separate. 1215 Barton, from 8 after 10 a. m.
GARAGE—For rent, 4036 Westminster pl., exclusive space for one automobile; large alley entrance. Lindell 4304R.
THIS GARAGE will be ready for business, storing and service about March 15; Lafayette and Ohio. Grand 233W. (c)
GARAGE—For rent; space; $5; front entrance; brick, granite floor. 3313 Washington.
GARAGE—For stable, at 2712 Franklin; 50x75; reasonable rent. Apply at store, 2712 Franklin.
GARAGE—3206 Easton, 30x100; room for 15 cars; front and rear entrances.
SAVINGS TRUST CO.
4935 Delmar bl. (c)
GARAGE Wtd.—For trucks; approximately 1200 square feet; located between Sarah, 12th, Market and Franklin. Bell Main H-52, F-D.
GARAGE—Rent space; first-class brick, light, water, $7.50. 4168 Maryland; Forest 4046. (c99)
GARAGES—1613 Lafayette; $30. 1611 Lafayette; $25. 2220 Locust; $25. Open. Address Hudson Moving Co., 414 Aldine court, Kansas City, Mo.
STABLE—A dandy large stable and garage, large enough for 6 machines, electric lights, in good condition; will remodel to suit good and responsible tenant; located 1220-22 N. 7th st.
WESTMINSTER PL., 0049—Granitoid floor, electric light and water. Telephone Forest 7692.

GARAGES

4726 Delmar; brick garage; light... $ 7 00
5215 Cates; brick garage; light.... 6 00
3400 Easton; garage; 2 machines.. 8 00
1928 Rutger; garage; 15 machines 15 00
GRACE REALTY CO., 100 N. 8th st.

Stable or Garage

3321 Easton av., running through to Bragdon st.; two-story brick building, with elevator; suitable for repair shop, garage or stable. Price low and easy terms.
JOHN McMENAMY I. & R. E. CO., 1308 N. Grand av.

BUILDERS' COLUMN

Solid agate, 15c line, minimum 30c. Discount 1c per line on three or more insertions.

BUILDING MATERIALS

BRICKS Wtd.—1000, old; state price. P. Kauffmann, 4037 California av.
BRICK Wtd.—About 40,000 good second-hand brick; must be reasonable, delivered to John and Penrose sts. J. Chas. Mueller, Builder, 3500 Hebert st. Central 5922. (c83)
BRICK—For sale; 200,000 and stone; all material in buildings, 4036 Forest Park bl.; 1226 N. 7th st., 1226 Spruce. Redmond Wrecking Co., 2819 N. Spring.
BRICK—For sale, 50,000 used; good quality, cartage and coal for out-of-town shipments solicited; cheap for quick sale; let us figure with you before placing your order and we can save you money. Beffa Wrecking Co., 1240 N. Jefferson av. (c)
BUILDING MATERIAL—For sale, of every description, new and used; large stock always on hand; prices, quality and service always right. Anton Beffa & Son, 1240 N. Jefferson av. (c)
BUILDING MATERIAL—For sale; we have on hand an exceptionally fine stock of second hand lumber and building material of every description at prices that will interest you. Second hand dimension, 2x4 to 2x14 second sheeting; second hand timbers 3x4 and up. 4x4 from 10 to 16 feet; 2x8 and 2x10 from 10 to 24 feet. All of above material is practically new. Second hand sash, doors, plumbing supplies. Estimates cheerfully furished. A trial order will make you a customer. Andrew Schaefer Supply and Wrecking Co., Clarence, Salena, Bridge and Lexington avenues, Phones, Bell Cedrux 375; Kinloch, Delmar 493.
DOORS—For sale, 700 new doors, windows, newels and columns; big bargain. Phone Lindell 2276.
HOUSE MANTELS—For sale, all kinds and styles. Anton Beffa & Sons, 1240 N. Jefferson av. (c)
LUMBER—For sale. Mohr Garment Co., 803 Washington.
LUMBER—For sale, about 15,000 feet of 2x10, 4 to 15 feet; 2x12, 8 to 22 ft.; white pine; about 5000 feet of 2x10 short pieces, 3 to 6 feet long; 5000 of 1¼x1 yellow pine flooring; 1000 lath and 12,000 brick; about 5000 feet of dimension timber. N. e. cor. Ohio and Lafayette.
RUBBEROID ROOFING—Have about 15 rolls at a bargain; 65c per roll. Call Sunday, 3732 Hebert st.
SASH—For sale, 2, 9 ft. 5 by 8 ft. 2, by 2 glazed; good as new; light; cheap for 9-inch wall. 3625 Lawton.
SKY LIGHT—For sale, 1 hip shaped; 6x10, and 8x8, with glass or without. 3718 Cass.
SMOKESTACK—For sale, and put up. Roofing slates for sale, South Broadway, 4257 Enright. Lindell 1724. Delmar 1590. (c)
LET us contract for your painting, tuck pointing and staining; prices reasonable; all work guaranteed. Rice & Conradi Painting Co., 414 N. Hoyle. Lindell 2170. (c)

ROOFING

ANCHOR ROOFING CO. builds or repairs any roof. 4456 Easton. Del. 2806R. For. 1527. (c99)

During the year 1918 the Post-Dispatch printed 16,857 Lost and Found "Wants"—3342 more than the FOUR other St. Louis newspapers combined—and more than three times as many as the nearest competitor.

REAL ESTATE

Solid agate, 15c line, minimum 30c. Discount 1c per line on three or more insertions.

REAL ESTATE CARDS

AFTER you have tried your best to sell without results write, phone or call on me. CHAUNCEY P. HEATH, 818 Chestnut st.
DO YOU want to reduce your real estate expenses? If so, communicate with me. Box L-359, Post-Dispatch. (c)
John McMenamy I. & R. E. CO.,
1308 N. GRAND AV.
Renders efficient and reliable service in the collection of rentals, buying, selling, leasing and trading real estate, or making loans and placing insurance. Let us serve you. Call up Lindell 2765 or Central 5064.

Detering Agency
Grand and Gravois
(West of Grand.)
We can make a quick deal. Buyers waiting. If you want to sell, see us at once, or call Victor 176.

REAL ESTATE FOR EXCHANGE

AUTO Wtd.—Exchange $400 lot in Washington Park, Ill. Box H-359, Post-Dispatch.
COTTAGE Wtd.—For 5 and 5 room flat; all modern. 4776 Ashland. Delmar 2519R. (7)
REAL ESTATE Wtd.—For transfer business, out of city. Box C-38, Post-Dispatch.
HOUSE Wtd.—Will buy moderately priced home. 4144 Farlin. H. L. McKee. (c)
I TRADE everything for everything.
W. E. MINTON, 1116 Holland Bldg.
FLATS for farms and merchandise, everywhere. W. E. MINTON, 1116 Holland Bldg.
I MAKE exchanges on farm land for your city income. Gould, Rialto Bldg.
FLATS Wtd.—$5000 grocery, $7000 farm; want flats. W. E. MINTON, 1116 Holland Bldg.
FOR EXCHANGE—$5000 merchandise, $10,000 farm; want income.
W. E. MINTON, 1116 Holland Bldg.
FARM Wtd.—$10,000 merchandise; want about 80 acres, good; near town.
MINTON, Holland Bldg.
FARM Wtd.—$25,000 new apartment; want $15,000 merchandise or farm.
MINTON, 1116 Holland Bldg.
FARMS Wtd.—Big houses, little houses, everywhere; want farms or merchandise.
MINTON, 1116 Holland Bldg.
FLAT Wtd.—To exchange, 100 feet vacant, brick street, North St. Louis; $1800; for flat or tenement. Box H-200, Post-Dispatch.
ACRES—160, near Mankato, Kan., well improved, fine land; $16,000. Goodman, 303 Commerce Bldg., Kansas City, Mo.
FLAT—Four apartments, Kansas City, Mo.; $12,000; good income. Goodman, 303 Commerce Bldg., Kansas City, Mo.
APARTMENT—12; located Kansas City, Mo.; fine neighborhood; $65,000. Goodman, 303 Commerce Bldg., Kansas City, Mo.
FLAT BUILDING—Kansas City, Mo.; modern; $60,000; income $7000. Goodman, 303 Commerce Bldg., Kansas City, Mo.
ACRES—924; stock and grain farm; near Kirksville, Mo.; $50 acre. Goodman, 303 Commerce Bldg., Kansas City, Mo.
ACRES—400, improved, near Bolingman, Mo.; fine timber; $15,000. Goodman, 303 Commerce Bldg., Kansas City, Mo.
I HAVE St. Louis property to trade. If you have to exchange for cash or vice versa, write Lee Grandcolas, Belleville.
INCOME PROPERTY—To exchange, all modern; trade equity and cash for good farm near St. Louis. Box O-355, Post-Dispatch.
TO EXCHANGE—Horses, automobiles, furniture, diamonds wanted for real estate. BOLTON, 6225 Easton.
LOT—To exchange beautiful lot in Vinita Park; want vacant; improved will pay cash difference. Box H-470, Post-Dispatch. (c)
FLAT—To exchange; my double 5 and 6 room flat for small home. Box H-471, Post-Dispatch.
FLAT—To exchange, my double 5 and 6 room flat for good coupe or sedan. Box H-472, Post-Dispatch. (c)
COTTAGE—To exchange my 6-room cottage for auto or vacant; part pay. Box H-473, Post-Dispatch. (c)
EQUITY—To exchange my equity in Weiston cottage for auto or vacant. Box H-474, Post-Dispatch. (c)
COTTAGE Wtd.—Exchange flat equity for cottage, dead or bonds. Box H-376, Post-Dispatch.
COTTAGE Wtd.—I will trade my 3-room double flat for cottage and take back deed of trust for balance. Box H-462, Post-Dispatch.
FARM Wtd.—I have 3 double 5 and 6 room flats, west; total income $3942 per annum; want good farm. Box L-473, Post-Dis.
FLAT Wtd.—To exchange, 5-room brick cottage, bath, hot-water heat, 3 blocks; want flat, south. Box L-499, Post-Dis.
COTTAGE Wtd.—Frame or brick, in exchange for double 3-room flat; good investment. Box L-497, Post-Dispatch.
COTTAGE Wtd.—For exchange, single 5 and 5 room flat, strictly modern; want cottage or vacant. Box L-483, Post-Dispatch.
FOR EXCHANGE—Single 4-room flat, 3 room frame flat, rental $260 a year; want machine. Box L-475, Post-Dispatch.
FLAT Wtd.—In exchange for 4-room brick cottage and farm; want flat, west. Box L-493, Post-Dispatch.
FOR EXCHANGE—4-family 5-6 room flat, rental $1590; want residence or other property part pay. Box L-496, Post-Dispatch.
COTTAGE Wtd.—In exchange for 5-6 room flat, south; individual hot-water heat. Box L-445, Post-Dispatch.
COTTAGE Wtd.—To exchange 4 and 5 room modern flat for cottage or suburban residence. Box L-485, Post-Dispatch.
AUTO Wtd.—For clear Granite City vacant property, value $650; or what have you? 4562 Nature. Cafax 7230M.
FARM Wtd.—For exchange, single flat, 3 rooms each; always rented; will exchange for farm. Box H-98, Post-Dispatch.
COTTAGE Wtd.—In exchange for lot in city, 50x250; Jennings district. Want 4 or 5 room cottage. Box H-131, Post-Dispatch.
TO EXCHANGE—several farms; want quick sales. BOLTON, THE LAND MAN, 6225 Easton.
TO EXCHANGE—Clear 40-acre farm for small house and cottage. BOLTON, 6225 Easton.
FOR EXCHANGE—Would like to trade my first-class grocery and market, in West End, for city property. Box H-145, Post-Dis.
COTTAGE Wtd.—I have a flat for rent. I want to trade for one; will trade for a cottage or small house. Box H-138, Post-Dispatch.
COTTAGE Wtd.—Exchange automobile, touring car, for small cottage or vacant lot. Call Central 8184R. 1818 N. Grand.
COTTAGE Wtd.—To exchange my flat on Highland av.; want cottage or small house. Box H-432, Post-Dispatch.
COTTAGE—For sale or trade, 8-room frame, want 6-room; will assume. Address 4539 Cadet. Delmar 3436R.
I WANT a Ford truck. Will trade my little cottage, 3 rooms; nice large yard. Will give anyone good trade. Box O-359, P.-D.
HOUSE Wtd.—For exchange, single flat, 3 and 5 rooms; also 60 feet, near Bell ... 2219 Bell ... Box O-371, Post-Dispatch. (c)
COTTAGE—3 rooms; clear; for Springfield, Mo., property. R. R. 29, Box 30, St. Louis, Mo.
FOR EXCHANGE—I have a 5-6 room flat that I wish to exchange for a cottage or small farm, close in. Box H-128, P.-D.
IF YOU have a flat you wish to get your property, answer this ad. Box H-129, Post-Dispatch.
FOR EXCHANGE—Six-room modern cottage, good condition; consider clear vacant; sell easy terms. Box H-230, Post-Dispatch.
COTTAGE—For sale or trade, 3-room brick; want 6-room; will assume. Address 4539 Cadet. Delmar 3436R.
FOR EXCHANGE—Flat, 4-family, 4 rooms each; strictly modern; new; take old clear property part pay. Box W-453, Post-Dis.
COTTAGE 6Wtd.—Or residence, in exchange for business property in suburbs; good block. Box W-461, Post-Dispatch.
FOR EXCHANGE—Suburban vacant for anything of value, $4500; immediately; bargain; what have you? Box L-146, P.-D.
FOR EXCHANGE—Vacant, 60 feet, Southampton, clear; want small cottage or single flat. Box W-485, Post-Dispatch.
COTTAGE Wtd.—Or vacant, in exchange for flat, 5-6 rooms, strictly modern, west. Box W-427, Post-Dispatch.
AUTO—For exchange, vacant, 50 feet, Southampton, clear; want light car. Box W-427, Post-Dispatch.
FARM—For exchange; 88 acres; some good bottom; cultivated; near town; house, barn, springs. Box H-317, Post-Dispatch.
FLAT Wtd.—To exchange bungalow, Vinita Park, modern; want modern single flat. Box W-495, Post-Dispatch.
FLAT Wtd.—For exchange, modern 3 and 4 room flat for 5 room flat, South Side. Apply at 5522A S. Compton.
HOUSE Wtd.—Trade 6-room brick; bath; gas, electric, large lot; want smaller, less value. Box H-204, Post-Dispatch.
FOR EXCHANGE—Flat, double 3 rooms, bath, electric; always rented at $720 per annum; deed of trust $4000; take vacant or cottage part pay. Box W-436, Post-Dis.
FOR EXCHANGE—Business property, four stores and flats, income $1440; price $12,000. Access other property part pay. Box W-438, Post-Dispatch.
FOR EXCHANGE—Equity $400 in cottage, 6 rooms and bath, clear title; exchange for auto, player-piano or cash; excellent bargain. Mr. Garstang, 5537 Ruskin av.
COTTAGE Wtd.—For exchange, 5-room brick cottage, in Maplewood, near loop; my equity and cash for about 3-room cottage closer in, near car line; give good trade. Box O-371, Post-Dispatch. (c)

REAL ESTATE FOR EXCHANGE

COTTAGE Wtd.—I have a good piece of investment property, renting for $900, d. of t. $4500; will trade for cottage or other clear property. Box H-137, Post-Dispatch.
IF YOU ever had a chance to trade your cottage for a good double 3-room flat, with baths, it is now; answer this. Box H-135, Post-Dispatch.
FOR EXCHANGE—Two well-built modern cottages on South Side; trade one or both for single flat; state improvements. Box Y-459, Post-Dispatch.
COTTAGE Wtd.—Will exchange my 5-room modern cottage on the South Side for a 5-room modern cottage; prefer something on South Side. Box W-491, Post-Dispatch.
FOR EXCHANGE—I have 2 3-room flats, renting for $4632; d. of t. $18,000; will trade equity for $1500 clear property. Box H-141, Post-Dispatch.
FLATS—For sale, or exchange for a bungalow; two single flats, 4 rooms and bath; electric, furnace, hot water; rent $1008 per year. 5530A Minerva. Cabany 3189R. (c)
EXCHANGES made quickly. Let us know your wants. Send full details first letter. Goodman, 303 Commerce Bldg., Kansas City, Mo.
COTTAGE Wtd.—For exchange, residence, Delmar and North Market; 6 rooms, bath, furnace; want 3-room cottage or 50-foot lot. Box O-386, Post-Dispatch.
FOR EXCHANGE—Would like to trade my nice 12-room home in Lewis place; now rented for $1000 per year, for some good-paying business. Inquire 3948 De Tonty.
HOUSE—2514 S. Third st., two-family; brick and frame; building for 60 cows in rear; will trade for anything of value.
EDGAR WAER, 722 Chestnut st.
COTTAGE Wtd.—To trade, good renting two-family house, clear; want cottage, southwestern part city; give good trade.
EDGAR WAER, 722 Chestnut st.
LOT—For exchange, 156x183; Creve Coeur line; clear value $1500; want good double 3-room flat, West End, up to $6000. Box O-240, Post-Dispatch.
ACRES—320, near Artesia, N. M.; improved; irrigated by flowing well; alfalfa land; $52,000. Goodman, 303 Commerce Bldg., Kansas City, Mo.
FARM—160 acres, near Artesia, N. M.; irrigated; alfalfa and orchard land; $8000. Goodman, 303 Commerce Bldg., Kansas City, Mo.
INCOME—Business building, located in the heart of Kansas City's business district; $200,000. Goodman, 303 Commerce Bldg., Kansas City, Mo.
TO EXCHANGE—Apartments, 12; rent $6500; price $45,000; I want clear property for equity of $20,000; am nonresident; great opportunity. Box O-287, Post-Dispatch.
FLAT—For sale, double, 4 and 5 rooms, modern, 2115-17 Withnell; rental $1248; will exchange for bungalow, cottage or single flat. Owner, 3016 Iowa. Victor 9742.
FLAT—12 apartments; modern; located Kansas City; new; $35,000; income $3800. Goodman, 303 Commerce Bldg., Kansas City, Mo.
INCOME PROPERTY—$500,000; new, modern, extra fine; pays 11 per cent, under lease; on boulevard, Kansas City, Mo. Goodman, 303 Commerce Bldg., Kansas City, Mo.
BUSINESS BUILDING—In the heart of Kansas City's retail district, near 9th and Main sts.; fine income; price $45,000. Goodman, 303 Commerce Bldg., Kansas City, Mo.
FARM—160 acres; Barton County, Mo.; improved; good soil; near town; $16,000. Goodman, 303 Commerce Bldg., Kansas City, Mo.
FLAT Wtd.—For exchange, frame cottage, 5 rooms, basement, for 2-family flat; will pay difference. 5434 Vera av. J. W. Kenyon.
FOR EXCHANGE—Flat, 4 families, best central west location, rent $1800; want clear property part payment. Box H-256, Post-Dispatch.
FOR EXCHANGE—Store and flats, rent $1920; 4709 west; steam heat, clear; want clear property part payment. Write particulars for reply. Box, H-230, P.-D.
AUTOMOBILE Wtd.—Will give $2000 equity in 9-room residence, 51xx Garfield av., for late 7-pass. car. Box W-483, Post-Dispatch.
FARM LAND Wtd.—Will trade 8-room brick, 3800 block Russell av., rented $40 per month; never vacant. Address J. W. Estes, 705 Olive st.
AUTOMOBILE Wtd.—To exchange 4-room house, located in good suburb of Ben Illinois, clear; good title; want good 5-passenger auto. Box 125, Pearl, Ill.
FLATS Wtd.—For exchange, apartment, 6-family, 5 rooms and sleeping porch, West End; two 3-room flats in exchange. Box O-363, Post-Dispatch. (c)
WILL exchange my property on the east side of Main, 23 st. in the heart of the manufacturing and railroad district, for good income property. What have you? Box O-383, Post-Dispatch.
LAND—For exchange, two acres of richest land on electric line in country; take clear vacant; also 200x200 feet, fronting St. Charles rock road station, $6 per ft. Box O-416, Post-Dispatch.
I HAVE a cottage for trade in northwestern part of city; will take vacant property, small automobile or music box. ARCHSHOEFER REAL ESTATE CO., 706 Merchmod-Laclede Bldg.
FLAT Wtd.—For exchange, Horton pl., 7-room comfortable home, large porches, also a corner lot, South Side; want a 5 and 3 room flat, west of King's highway. 3445 Page bl. (c2)
COTTAGE Wtd.—To exchange, equity in 4-room flat, 2911 Minnesota av., for 3 or 4 room cottage; East Side.
TOMBRIDGE AGENCY,
8318 Meramec St. (c)
FLAT Wtd.—In exchange for 3240 Franklin av., store and 2 flats, 2-40K, Post-Dispatch, rented for $780; property clear; give a good deal for good flat.
EDGAR WAER R. CO., 1003 Chestnut st.
EXCHANGE—328-acre Improved Southern Illinois stock and grain farm; good soil, ordinary buildings; price $40,000; incumbrance $12,000; will exchange or good home. Perry Miller, 534 Wealthy, Grand Rapids. Mich.
HOME Wtd.—For exchange, 8814 Maffitt av., 9½-story slate-roof residence, 4 rooms, reception hall, furnace heat, etc.; want home, west, with large lot. Anthony Schmitt, 824 Chestnut st.
FLAT Wtd.—To exchange, 4500 Manchester, just east of King's highway, beautiful 4-room cottage; modern; 50-foot lot; owner lives here; go in; price $5800; clear; want single flat.
JOHN H. ABBOTT, 15 N. Seventh st.
LOCUST ST. AUTO BUILDING—BARGAIN. Owner building under pass; in automobile district; can exchange this fine investment for either flats or residence property.
F. J. CORNWELL R. E. CO., 810 Chestnut.
FARM—Exchange ideal, improved, 160-acre stock and fruit farm, or sheep ranch, Ozark region; will trade for a cottage or small house. Box H-138, Post-Dispatch.
COTTAGE Wtd.—Exchange automobile, Reo touring car, 7-pass., for small cottage or vacant lot. Call Central 8184R. 1818 N. Grand.
COTTAGE Wtd.—To exchange my flat on Highland av.; want cottage or small house. Box H-432, Post-Dispatch.
COTTAGE—For sale or trade, 8-room frame, want 6-room; will assume. Address 4539 Cadet. Delmar 3436R.
I WANT a Ford truck. Will trade my little cottage, 3 rooms; nice large yard. Will give anyone good trade. Box O-359, P.-D.
HOUSE Wtd.—For exchange, single flat, 3 and 5 rooms; also 60 feet, near Bell ... 2219 Bell ... Box O-371, Post-Dispatch. (c)
COTTAGE—3 rooms; clear; for Springfield, Mo., property. R. R. 29, Box 30, St. Louis, Mo.
FOR EXCHANGE—I have a 5-6 room flat that I wish to exchange for a cottage or small farm, close in. Box H-128, P.-D.
IF YOU have a flat you wish to get your property, answer this ad. Box H-129, Post-Dispatch.
FOR EXCHANGE—Six-room modern cottage, good condition; consider clear vacant; sell easy terms. Box H-230, Post-Dispatch.
COTTAGE—For sale or trade, 3-room brick; want 6-room; will assume. Address 4539 Cadet. Delmar 3436R.
FOR EXCHANGE—Flat, 4-family, 4 rooms each; strictly modern; new; take old clear property part pay. Box W-453, Post-Dis.
COTTAGE 6Wtd.—Or residence, in exchange for business property in suburbs; good block. Box W-461, Post-Dispatch.
FOR EXCHANGE—Suburban vacant for anything of value, $4500; immediately; bargain; what have you? Box L-146, P.-D.
FOR EXCHANGE—Vacant, 60 feet, Southampton, clear; want small cottage or single flat. Box W-485, Post-Dispatch.
COTTAGE Wtd.—Or vacant, in exchange for flat, 5-6 rooms, strictly modern, west. Box W-427, Post-Dispatch.
AUTO—For exchange, vacant, 50 feet, Southampton, clear; want light car. Box W-427, Post-Dispatch.
FARM—For exchange; 88 acres; some good bottom; cultivated; near town; house, barn, springs. Box H-317, Post-Dispatch.
FLAT Wtd.—To exchange bungalow, Vinita Park, modern; want modern single flat. Box W-495, Post-Dispatch.
FLAT Wtd.—For exchange, modern 3 and 4 room flat for 5 room flat, South Side. Apply at 5522A S. Compton.
HOUSE Wtd.—Trade 6-room brick; bath; gas, electric, large lot; want smaller, less value. Box H-204, Post-Dispatch.
FOR EXCHANGE—Flat, double 3 rooms, bath, electric; always rented at $720 per annum; deed of trust $4000; take vacant or cottage part pay. Box W-436, Post-Dis.
FOR EXCHANGE—Business property, four stores and flats, income $1440; price $12,000. Access other property part pay. Box W-438, Post-Dispatch.
FOR EXCHANGE—Equity $400 in cottage, 6 rooms and bath, clear title; exchange for auto, player-piano or cash; excellent bargain. Mr. Garstang, 5537 Ruskin av.
COTTAGE Wtd.—For exchange, 5-room brick cottage, in Maplewood, near loop; my equity and cash for about 3-room cottage closer in, near car line; give good trade. Box O-371, Post-Dispatch. (c)

REAL ESTATE FOR EXCHANGE

3118 LACKLAND. BARGAIN.
New, double 3 rooms, kitchenette, breakfast rooms, sleeping porch, hardwood floors, etc.; rent $1344; want smaller property.
JOHN H. ABBOTT, 15 N. Seventh st.

EQUITY—In various pieces of tenement property in exchange for apartments. Box O-319, Post-Dispatch.

EQUITY—In single flat, in exchange for vacant ground. Box O-320, Post-Dispatch.

READ THIS

Will take $2500 clear farm or small town property or cottage in St. Louis, possibly clear lots at reasonable prices, for 1315-17 La Salle st., subject only to $2500 1st deed of trust, 2 1-3 years to run. This is a substantial 2-story double 4-family brick flat, 4 rooms, bath, gas and toilet each; basement; 38x150 feet; rent $624 per year. Good central location; good order; permanent, prompt tenants. You don't get a chance often to trade for flats paying 13 per cent.
L. W. CARTAN & CO., 722 Chestnut st.

BEAUTIFUL APARTMENTS

Will Exchange for $10,000 Residence
6633 KINGSBURY BL.
Attractive six-family building overlooking Ames place. Each apartment has sun parlor, living room, two bathrooms, sleeping porch, dining room and kitchen. Six concrete garages, about 75x200. All leased. Annual rental $4500.

Weisels-Gerhart R. E. Co.
Eighth and Chestnut.

REAL ESTATE WANTED

EFFICIENCY APARTMENT BUILDING Wtd.—State terms. Box N-56, Post-Dis.
COTTAGE Wtd.—4 to 6 rooms; north, south or west; describe fully. Box H-314, P.-D.
HOUSE Wtd.—State particulars; cash for bargain. S. E., 3708 Cook.
FLAT Wtd.—Pay $500 cash for flat, subject to one loan. Box H-387, Post-Dispatch.
I HAVE cash buyers for bargains in real estate. William Urban, 412 Fullerton Bldg.
FLAT Wtd.—4 or 5 rooms, for cash; all conveniences; South Side. Sidney 3338W.
FLAT Wtd.—4 and 4 rooms, modern, South Side. Box T-213, Post-Dispatch.
FOR a quick sale of your property, better see us. GOTTLIEB, 2902 Wash st. (c62)
WE can sell your property if price is right. BOLTON, THE LAND MAN, 6225 Easton.
COTTAGE Wtd.—Or single flat; city or country, for cash. BOLTON, 6225 Easton.
FLATS Wtd.—Single or double; pay cash; must be cheap. Box W-498, Post-Dis.
INCOME PROPERTY Wtd.—For spot cash; small full particulars. Box W-491, P.-D.
RESIDENCE Wtd.—Or bungalow, for cash; prefer west; must be modern. Box W-445.
RESIDENCE Wtd.—St. Mark's parish; must be in good condition; cash. Box W-447, P.-D.
FLATS Wtd.—Double 3-room, any part of the city; pay all cash. Box W-497, P.-D.
FLAT Wtd.—Double, 5-6 or 4-5 rooms; prefer West End; pay cash for a genuine bargain. Box W-493, Post-Dispatch.
FLAT Wtd.—West End, single, 5 and 6 rooms; must be a bargain for cash. Box W-467, Post-Dispatch.
COTTAGE Wtd.—Or single flat; give 60 feet of vacant in Southampton, clear, and cash. Box W-451, Post-Dispatch.
OFFICE GIRL—Over 18; experience unnecessary. Call Sunday or Monday, Cabanyu 5166.
COTTAGES Wtd.—I have buyers for cottages on South Side. See me.
ROLAND A. WISE, 812 Chestnut, room 204.
FLAT Wtd.—Single or double, for home; must be bargain for cash; prefer West End. Graham, 3701 Cote Brilliante.
HOUSE Wtd.—To buy, 6 rooms, or more; must be bargain. Henrichs, 1906 Missouri.
REAL ESTATE Wtd.—Want small properties; ready cash for bargains. See BOLTON, 6225 Easton av.
HOUSE Wtd.—To buy or lease 7 or 8 room house in West End; possession May 1. Box N-381, Post-Dispatch. (c)
FLAT Wtd.—4 rooms; will pay $100 cash, $15 per month; state size of lot and price. Box L-419, Post-Dispatch.
FLAT Wtd.—3 or 4 rooms; give all particulars; must be bargain; no agents

SUBURBAN PROPERTY FOR SALE

CLAYTON

HOUSE—For sale, 3-room house and lot, lot 50x196; cistern, cellar and outbuildings; located 1 mile west of Clayton, 2 blocks north of the Ladue rd.; price $1100. Ray Russell, Rural Route 1, Clayton, Mo.

FERGUSON

SUBURBAN—For sale, 1 1-3 acres, with 3-room house, barn and chicken house, located on rock road near Ferguson. $1650; easy terms. Graf Case Realty Co., Ferguson, Mo.

Ferguson, $2800—Open Today

Biggest snap in county; 6 rooms, 1½ acres, fronting 2 streets; large shade and fruit trees; streets and sidewalks made; within 2 blocks of street car and depot.
KEASE & FRANKE, 100 Chestnut st.

212 Hudson Av., FERGUSON

88x200

9-room frame, bath, furnace, electricity. Stable and chicken house. Low price. Terms.
Fletcher R. Harris Realty Co.,
N. W. Cor. 4th and Olive Sts.

MAPLEWOOD

COTTAGE—For sale, 6 rooms, water, gas, toilet, brick cellar; large yard; lot 50x143. Benton 1549. 2118 Yale. (c99)

HOUSE—For sale; 5 rooms; in Maplewood. Call Bell Benton 1038, Kinloch Marshall 125. (c)

HOUSE—For sale, modern 2-story brick, 7 rooms; hall, bath, furnace; lot 50x120; good location, Benton 297W. 2630 Margaret, Maplewood.

LOT—For sale, cheap for cash, Maplewood corner lot at $5 per front foot, plus cost of improvements. C. S. Wisdom, 4001 8th st., Des Moines, Ia. (99)

MAPLEWOOD FLAT SNAP, $1800

7443 Maple bl.; two-family flat; steam heat; all improvements; owner nonresident; rent $55.50.
CHAUNCEY P. HEATH, 818 Chestnut st.

Maplewood Brick Residence, $3900

7445 Maple bl.; 8 rooms, hot-water heat; brick porch; worth $5000; terms to suit; will take $500 cash or Liberty Bonds.
CHAUNCEY P. HEATH, 818 Chestnut st.

$2250 CASH

Buys 5-room bungalow; every convenience; grape arbor, fruit trees, chicken house, walks, lot 50x150; fenced; half block to car, 1 block to train; owner occupant. Box H-149, Post-Dispatch.

RICHMOND HEIGHTS

$3750 BUYS GOOD FAMILY HOME.
62x180; semi-bungalow; 8 rooms, closets; all conveniences; bearing orchard; fine chicken house; 15 Sunset av.; St. Luke's parish. Market line, $1150 BUYS ADJOINING LOT; 50x180; excavated, with footing; fruit, grapes; Mountain Grove chicken house; 150-fowl capacity. (c)

7627 HIAWATHA AV.

Richmond Heights; 7-room and bath brick house; Front Rank furnace, granitoid basement under entire house; lot 100x180; grapes, small fruit, fruit and shade trees, shrubbery and rose bushes; chicken house. Inquire on premises.

Richmond Heights Bungalows

5-room, modern, stucco; hot-water heat; lot 47x200; price $3500; terms.

Six-room modern brick; hardwood floors, tile bath, bookcases, Front Rank furnace, slate roof, fixtures, screens, etc.; lot 38x250. Price $4050. Terms.

7-room brick; modern; big bargain; lot 50x150. Price $5250. Terms.

Six-room brick residence; modern; garage; lot 45x210. Price $4500. Terms.

Also choice vacant lots, all improvements, $20 per foot.
Salesmen at branch office, at end of Market car line, on Sunday.
MECKEL REALTY INVESTMENT CO.,
Federal Reserve Bank Bldg.

UNIVERSITY CITY

COTTAGE—For sale, 6 rooms, bath, water, gas, electricity; large lot; in University City; near car line. Phone Benton 1057R. Nicholson, 825 West av., Clayton.

LOT—FOR SALE, FINEST LOT IN UNIVERSITY CITY; WITHIN A FEW MINUTES' ROUNDINGS UP ON THE HILL; IN 7000 BLOCK WASHINGTON AV. CALL OWNER, 99 MORTIER. PHONE FOREST 2000.

BUNGALOW—For sale, north University City, Linwood and Wellington avs.; modern 9-room brick and stucco, tile roof, hardwood floors, fruit trees and shrubbery; for particulars phone Main 2372 or Central 1882.

UNIVERSITY CITY

Elegant 12-room home; large lot; thoroughly modern; sunroom, sleeping porch and garage; can be bought at bargain. 7 Radcliffe av.

WEBSTER GROVES

WEBSTER GROVES, opposite Algonquin Club, F. Churchill Whittemore Co., 112-120 N. Fourth.

COTTAGE—For sale; 4 rooms; lot 50x150; improved; bargain; Manchester and Lay rd. A. Kessler, Webster Groves, Mo. (c99)

HOUSE—For sale, 8-room, modern; hardwood floors, hot-water heat; $3750. Call 709 Clark av., Webster. (c)

HOUSE—For sale; in Webster; 1 block from car line; nine rooms; modern; lot 50x150; price $4800. Thos McCrady, 207 Teidleton av., Brentwood.

HOUSE—A good 6-room house in a central location is hard to find in Webster. Inspect 30 S. Gray av. Price is $4800 now. WEBSTER GROVES TRUST CO., Agent.

RESIDENCE—For sale, $500 cash, balance to suit; 6-room, modern residence, Webster; lot 100x150; price $3500. Box H-479, Post-Dispatch.

BUNGALOW—6 rooms; lot 50x126; hardwood floors, hot-air heat, concrete street. Inspect 724 Tuxedo bl.; Webster; price $4900. WEBSTER GROVES TRUST CO., Agents.

BUNGALOW—For sale; 6-room; all conveniences; near car, train, school, made street; heat location; complete home; nothing nicer; terms. J. D. Richmond, 342 Pace av., Webster. Bell phone 1369.

SUBURBAN HOME—For sale, well-built 8-room; water, gas, electricity; half block to trolley and shade trees; must sell; will sacrifice. Box O-67, Post-Dispatch.

HOUSE—Look at this bargain; 4 large rooms and bath, furnace, electricity; lot 50x137½; street, sidewalk, sewer made; close to train and cars. 735 Atlanta, Webster Groves.

HOUSE of 4 rooms on a fine lot, 140x140. If you want a nice flat lot, good garden, shade and fruit, it's well worth your while looking at 30 Hammel av., Webster.
WEBSTER GROVES TRUST CO., Agent.

HOUSE—Want a nice home cheap? See my 6-room brick house, 621 Tuxedo bl., Webster Park; all conveniences, near school, electric and steam cars. Phone W. A. Simon, owner, Webster 1534J. (c)

HOME—For sale, 25 East Big Bend rd., Webster; 8-room, modern, $5500; $50 cash, $50 per month to include interest and taxes. WEBSTER GROVES TRUST CO., Agents. (c8)

HOUSE—For sale, six rooms; in Webster Grove, 138 E. Gore av.; lot 60x250 feet; good garden, garage and chicken house; owner leaving town; a bargain. Call Sunday for appointment. (c)

HOUSE—Stop and think; 8 rooms, hardwood floors, hot-water heat, concrete street; $500 cash and $40 per month to include the interest. Opposite Webster Park at 463 Newport av., Webster.
WEBSTER GROVES TRUST CO. Agent.

BUNGALOW—Have you inspected the bungalow at 376 S. Gore av.? This is one of the best 5-room bungalows in Webster; $6500, and it's up to you to say if you can duplicate it for the money.
WEBSTER GROVES TRUST CO., Agent.

COUNTRY HOME—For sale, 415 West Kirkham, Webster; about 2 acres; modern; all heat; $8000; $500 cash, $100 per month, to include interest and taxes.
WEBSTER GROVES TRUST CO., Agents. (c8)

HOUSE—For sale. Here is one that won't last. 8-room house, lot 100x160; concrete curb and walks; half block to car line; just listed at $4,200. 713 Tuxedo bl., Webster.
WEBSTER GROVES TRUST CO., Agent.

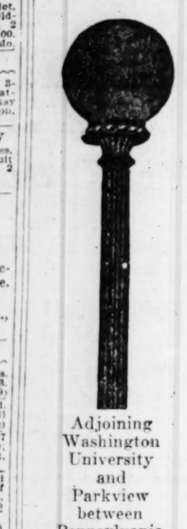
BUNGALOW—For sale; the best for the money; high cost of living compels me to sacrifice my modern bungalow located at 305 Big Bend; 6 rooms, tile bath, hardwood floors, electricity, gas, water, basement, furnace; almost give away. Inquire Box 5, Dunn.

WRITE for our suburban sale list and map
WEBSTER GROVES TRUST CO. (c8)

HOUSE—If you were offered a 7-room brick house in Webster, with reception hall, bath, gas, electric, hot-water heat, furnaces, inside and outside entrance to cellar, pantry, attic, interesting slate roof, corner lot, 45x125, garage, shade trees, near street, on car line, for $3200, would you be interested? Box O-67, Post-Dispatch.

C. J. HILL, Agent, 812 Chestnut st.

A REAL Webster Groves home ready for immediate use; bak large living room with fireplace, with connecting screened front porch, entry hall and dining room; beamed ceilings and paneled walls in all of these rooms; also pantry and kitchen on first floor; 4 light, comfortable bedrooms and tiled bath on second floor; basement, cement floor; also doubled-walled fruit cellar, large lot with finely developed shrubbery; double garage with cement curbed driveway from street; location ideal and convenient. Price $7000. Secure key and full particulars from Mr. Frederick J. Horst, 832 Clark av. Phone Webster 790. (c99)



Adjoining Washington University and Parkview between Pennsylvania avenue and Kingsbury boulevard

We Fought for Our Homes—Now Let's Build Them

War showed us how dear our homes really are.

In defense of them all of us offered, and many of us gave, everything we had. Now that peace has come let us realize that ideal and make it concrete. If you do not own a home of your own now is the time to build one in

Ames Place

The lots are highly restricted, and no unrestricted neighborhood is anywhere near them. Improvements are complete and costly—even to electric street lamps on bronze standards.

Washington University campus—just opposite—gives a wide space for Summer breezes.

University car line direct.

Can arrange to make building loans for reasonable amount.

Mississippi Valley Trust Co.
Agent
FOURTH and PINE

North Parkview Lots

APARTMENT HOUSE BUILDERS, ATTENTION!

We can sell you a lot on almost any street in North Parkview—Eastgate, Clemens, Cabanne, Cates, North Drive, Limit, Interdrive, Westgate, Enright and Delmar—at very attractive prices.

Especially suitable for Apartments, Bungalows, Flats or Homes. Good investment property and will produce good results.

Can arrange to make building loans for reasonable amount.

Real Estate Department
Mississippi Valley Trust Company
N. W. Cor. FOURTH and PINE Sts.

SUBURBAN PROPERTY FOR SALE

WEBSTER GROVES

HOUSE—For sale or rent, 6 rooms; all conveniences. 504 Atlanta, Webster Groves, Mo.

HOME—For sale; one of the nest-built two-story modern homes in Webster for the money; located on beautiful made street; 6 rooms and large reception room; bath, hot-water heat, hardwood floors; large lot, fruit trees, grapes, shrubbery; all conveniences; must be seen to be appreciated; owner built for own use, now moving to Texas. 712 Fairview av., Webster Groves.

LARGE LOT

Fine place to raise chickens; 6 rooms, thoroughly modern; plenty of outbuildings; very low price; owner will show premises. 7820 Grove av., Webster.

in Beautiful Webster Groves

Wonderful bungalow home, well located; convenient to cars and Frisco; modern throughout; six rooms, tiles baths, shrubbery and trees; terms. 5 East Jackson rd., near Elm. Phone Webster 800. Call Sunday; owner.

Home Bargain in Webster

This splendid 9-room home, with good stable, corner Maple av. and Jackson road; lot 218x219, with splendid trees and lawn, fruit trees, grapevines on trellis with concrete posts; can be bought on terms of $500 cash and low monthly payment will include all interest.
M. B. O'REILLY R. & I. CO., 723 Chestnut.

WEBSTER GROVES, $5500

Two Family Home

744 Tuxedo bl.; fine, large place, with 5 rooms and bath on first and 5 rooms and bath second floor; gas and electricity; on made street; half block of Meramec car; 6 blocks from Tuxedo station; lot 100x135 near public school.
CHAS. L. WEBER, 811 Chestnut st.

WELLSTON

COTTAGE—For sale, 5 rooms, in Wellston, $1600; terms. BOLTON, 6225 Easton.

COTTAGE—For sale, 4 rooms, and 4 lots, in Wellston; $1250; terms. Cabany 5108.

FARMS and suburban homes; get a bargain from BOLTON, 6225 Easton av.

COTTAGE—For sale, new; 4-room brick, bath, gas and electric, lot 25x127, at 1522 Lewis av. price $2250; on terms.
L. WM. GERLING REALTY CO.,
(21)A Easton av.

WELLSTON HOME, $800

2163 Oak av.; 5-room frame; lot 110 ft. front; $100 cash or L. Bonds, balance like rent.
CHAUNCEY P. HEATH, 818 Chestnut st.

4-Room Frame Coteage, $1250

Wellston cottage at a bargain; Liberty Bond and $10 per month will buy.
MECKEL REALTY INVESTMENT CO.,
Federal Reserve Bank Bldg.

BUY THESE TWO COTTAGES

GIVE IN ONE, RENT ONE.

Investigate 6331-6333 Elin (Wellston); each cottage 3 rooms, gas, water; price $1850 for both; rent $28S; lot 35x150; go today, tomorrow may be too late.
EUGENE J. ALTHEIMER, 817 Chestnut st.

EAST SIDE

STORE—For rent; brick; on corner; 6 rooms and bath above; thickly settled neighborhood. Inquire 524 Converse av.; E. St. Louis, Ill.

CITY REAL ESTATE FOR SALE

MISCELLANEOUS

LOTS—For sale; two; Shrewsbury Park; each 50x142. Call Tyler 1347W. (c)

LOTS—For sale; 4 lots at Meach Park. Inquire 919 St. Vincent.

LOTS—For sale, 2; all improvements made; 1 clear, $400 for the 2 lots; must sell. Box O-417, Post-Dispatch. (c)

HOLLYWOOD VACANT

Woodland av. and Cedar lane; 200x120; for quick sale, $5 per foot.
KORTE-RUST R. CO., 816 Chestnut.

CITY REAL ESTATE—NORTH

LOT—For sale, 50x130. 5896 North Market. Box 45, Kinloch, Mo.

LAND—For sale, 10 acres, Wabash R. R., Tracy road and Florissant av.; great piece of manufacturing property; price $1000 per acre.
J. H. GUNDLACH & CO., 3615 N. Broadway.

BARGAIN IN MAFFIT AV. VACANT LOT

Lot 30x142 on the south side of Maffit av., about 255 feet west of Whittier at a bargain. Must sell to close an estate. Granitoid walks, streets made, all improvements; submit offer.
MISSISSIPPI VALLEY TRUST CO., AGT.,
FOURTH and PINE.

BUNGALOWS AND COTTAGES

MISCELLANEOUS

COTTAGE—For sale, $250 cash, balance to suit on 6-room frame; bath, furnace, etc. Box H-476, Post-Dispatch. (c)

BUNGALOW, $3600

3715 Wenzlick av.; 5 rooms and bath; hot-water heat; lot 60x138; will trade.
ALBERT WENZLICK, 1010 Chestnut st.

Cottages, $100 Cash

Five and 6 room brick cottages; bath and gas; cement laundry; in good location; price reasonable; balance like rent.
DROZDA REALTY CO., 4012 Chouteau.

Cost, $13,200. Sacrifice, $7500

Best built and most equipped bungalow in St. Louis; has 7 rooms, sun room, 2 sleeping porches, brick garage for 2 machines, hardwood floors, sanitary tile bathroom, hot water heat; finished in fir outside; tile front porch; excellent condition; only 4 years old; biggest snap in town. If you want a real home, see us at once.
CLICK & JONES R. E. CO., 824 Chestnut.

SOUTH

COTTAGE—For sale, $200 cash, balance like rent; price $1400. 4008 Neosho.

COTTAGE—For sale; cheap. 6825 Wise av. Benton 403W.

COTTAGE—For sale; 7 rooms, bath, garage; all conveniences. 3428 Wyoming.

BUNGALOW—For sale; bargain; 5 rooms. Call 3634 Rebecca. 4000 S. Grand.

COTTAGE—For sale, 5 rooms, $2100. See Sunday, 2719 Chippewa.

COTTAGE—For sale; 3131 Rutger; 5-room brick; cheap. Call 1811A S. Compton.

COTTAGE—For sale; 4 rooms and bath, garden and chicken yard. 3243 Iowa.

COTTAGE—For sale; frame improvements; 4 rooms and bath. 4050 Adkins.

COTTAGE—For sale, 4 rooms, bath, toilet; good condition. 2813 Osceola.

COTTAGE—For sale; 4 rooms, toilet and bath; $2100. 4250 Iowa av.

COTTAGE—For sale; 4 rooms with bath. Apply at 3225 Dakota. (c)

COTTAGE—For sale, 4-room frame cottage, all conveniences. 4212 Humphrey.

COTTAGE—For sale, 4 rooms, bath, hot-water heat; easy terms. 5170 Dresden; Cherokee car. (c)

COTTAGE—For sale; 4-room brick; streets made; $2500. See 3739 Thiolozan av. Phone Sidney 1274R.

BUNGALOW—For sale; in Southampton; 5 rooms, tile bath; price $3800; deal with owner. Riverside 1535J. (c)

HOUSE—For sale, 4101 Bergen av.; 1½-story 5-room frame; $1850; easy payments. M. HAMMEL, R. E. CO., (c)

COTTAGE—For sale, dandy 5-room brick; furnace, bath, electric lights; $250 cash, balance monthly. Box O-360, Post-Dispatch.

COTTAGE—For sale, 6441 Odell, Clifton Heights; 50 feet; must sell at once; big bargain. See owner, 3016 Iowa.

COTTAGE—For sale, 2-story frame; 5 rooms, bath, city water, gas; lot 25x124. 2925 Macklind av.

COTTAGE—For sale, modern 5-room, in good condition; bath, gas and electric. 3158 S. Compton.

BUNGALOW—For sale, modern, 5 rooms, reception hall, bath, new; garage. 4068 Southaman av., Southampton.

COTTAGE—For sale, 4324 Delor, brick, 5 rooms and bath; good condition; easy terms. Open Sunday from 2 to 4.

COTTAGE—For sale, 5444 Neosho; 5 rooms, all modern conveniences; lot 30x125 feet; price $2500. (c)

COTTAGE—For sale, beautiful brick, 3 rooms downstairs, 2 bedrooms, bath; gas; stairs; price reasonable. 4932 Wiesehan, owner. (c99)

COTTAGE—For sale, 3526 S. Compton av., brick cottage; 6 rooms and bath; price $2800. ROSENBAUM-HAUSCHULTE R. E. CO., 2407 N. Broadway.

HICKORY, 3726—3-room frame cottage; lot 25x180; $1800.
STRODTMAN & STRODTMAN,
3907 N. Broadway.

BUNGALOW—For sale, 6 rooms; alley and paved; oak floors throughout; gas screens, weather strips; half block Forest Park; Taylor Market. Manchester cars. 1410 Lawn.

COTTAGE—For sale, 5 rooms and bath; modern; heat; electric light; must sell on account of sickness. 5448 Connecticut st.

COTTAGE—For sale; 3424 Park av.; 4-room brick; hot-water heat, bath, electricity, large garage; must sell; offer wanted. Delmar 4715J.

COTTAGE—For sale, 5730 Columbia and Dairy sts., s. e. corner, 6-room cottage, with bath; both streets made; $2600; lot 50x133; large; lot if wanted.

COTTAGE—For sale, 5-room brick; bath, hot-water, furnace, reception hall; price $2500; terms: 5149 Dresden, 1 block from Cherokee car. (c)

COTTAGE—For sale; brick; 4 rooms, and bath; all improvements and modern conveniences; chicken house and yard. 4956-4956. 4855 Goethe av.; Cherokee car.

COTTAGE—For sale; 3-room frame; furnace and bath; lot 100x125; fruit trees; will sell cheap for cash. Inquire at 3710 Loughborough av.; Phone Riverside 1754W.

BUNGALOW—For sale, 4041 Wyoming; modern; 5 rooms, bath, hot-water heat; lot 30x125. Write or apply for card of admission. Wm. Appel, 3505 Grand, opposite Grand.

COTTAGE—For sale; lot 50x125; brick; 5 rooms, bath, hot-water heat, gas, electric light; in good neighborhood; close to car. 3900 block, east of Grand av. 3410 Alberta st. Call Sidney 3048.

COTTAGE—For sale, on terms, brick bungalow cottage, on the new King's highway parkways, 4 rooms, bath, reception hall, fine stone porch in front. See
SCHLAFLY REALTY CO., 907 Chestnut.

COTTAGE—For sale, 4164 Juniata st.; 1-story and attic frame of 4 rooms; water, sewer and gas; large garage; lot 30x125; price $2850 cash, $300 cash, balance like rent. Inquire within or
C. R. MILTENBERGER, 14 N. Eighth st.

COTTAGE—For sale, well-built brick, bath, furnace, at 4633 S. Broadway; owner has left city; a real bargain; easy terms. Apply Tower Grove Heights Office, 2131 S. Grand. Grand 1521W. Victor 1043L. Branch of JOS. F. DICKMANN R. E. CO. 623 Chestnut.

COTTAGE—For sale, 7417 Alaska av.; 4 rooms, gas and electric light fixtures, cabinet mantels, marble sink, cellar cemented, garage; lot 40x147; price $3250; terms.
TOMBRIDGE AGENCY,
3318 Meramec St. (c)

Both phones.

COTTAGE—For sale or exchange, beautiful two 5-room brick bungalow cottages; hardwood floors; Murphy bed and every modern convenience; terms to suit, or exchange for South Side flat. 3247 Wisenhan av., near King's highway and Gravois. (7)

4704 ADKINS, $2100.
6-room frame; bath; excellent condition; buy like rent. Inspection by part, rent part.
JOHN H. ABBOTT, 15 N. Seventh st.

4548 VARRELMAN AV. (BUNGALOW).
Brick of 5 rooms and bath, furnace, etc.; owner sacrificing at $4000.
BRINKOP, 619 Chestnut st.

3928 VIRGINIA AV.—COTTAGE.
One-story brick of 4 rooms and bath, electric, etc.; only $2500.
BRINKOP, 619 Chestnut st.

1874 S. TWELFTH ST.
PRICE $2600.
One-story brick for 2 families; all in good condition. JOS. F. DICKMANN R. E. CO., 623 Chestnut st.

4000 NEBRASKA AV.—$2500.
Cottage, 5 rooms and bath; lot 25x130; all improvements made.
ALBERT WENZLICK, 1010 Chestnut st.

DON'T PAY RENT

Buy a home, 4467 Gannett st., 3 rooms, bath; lot 30x135; price only $1400; small payments down, terms.
KORTE-RUST R. CO., 816 Chestnut.

SNAP FOR $1300.
6712 Arthur av.; cottage; 3 rooms and bath; lot 50x160; street, sewer and sidewalk made; a great bargain.
ALBERT WENZLICK, 1010 Chestnut st.

COTTAGE LARGE LOT

2818 MICHIGAN AV.

5 rooms, bath, large bay window; beautiful yard; owner will show you through today.
YECKEL-MARTIN R. E. AND MTG. CO.
Julius S. Feydt Jr., R. E. Officer. 2919 S. Broadway.

BUNGALOW, 4961 NEOSHO ST.

$4750; 6 rooms, hardwood floors, tile bath, large clothes closets, large front porch, driveway on side of house; this will make you a beautiful home.
YECKEL-MARTIN R. E. AND MTG. CO.
Julius S. Feydt Jr., R. E. Officer. Victor 850. 2919 S. Broadway. Sidney 178.

4835 MILENTZ AV.

Two-story bungalow, six rooms, bath, furnace, all modern; price $3450; get card of admission from JOHN H. WOLKEN JR. Room 202 Farmers & Merchants Bank Bldg.

COTTAGE FOR SALE

5015 Alaska av.; 5 rooms, bath, furnace, hot and cold water; electric lights; large lot, 30x130; easy terms; small payment; $2850.
KILGEN-RULE, 512 Wainwright Bldg.

CITY REAL ESTATE FOR SALE

Choice Railroad Property
180x160—Only $70 a Foot

A client of ours offers to sell a very desirable railroad and manufacturing site on the Iron Mountain and Frisco railroad tracks at the extremely low price of $70 a front foot; switch on the property and all streets leading to it are made. If you are in the market for a site investigate this.
JOS. J. HAUER REALTY CO.
800 Chestnut st., room 303.

CENTRAL

WAREHOUSE OR FACTORY SITE

$200 foot, 10th st., between Market and Clark; 80x200, through to Moore st.; present old houses pay carrying charges.
N. S. WOOD, 706 Chestnut st., room 208.

SOUTH

LOT—For sale, 3964 Meramec st.; 70x243. Call 3508 Utah.

LOT—For sale; 50-foot, on South Grand; must sell. Call Sidney 896R.

LOT—For sale, 90-foot, on Lansdowne av., $13 per foot. Call Lindell 3250W.

LOT—For sale; 3936 Virginia; all improvements made bargain. Owner, 3004A Osage.

LOT—For sale; 50x184 feet, Winona and McCausland avs.; or will trade for any 2-car. Victor 3341L.

LOT—For sale or exchange; 60 feet; southwest corner King's highway and Walsh, for cottage or modern single flat. 2732 S. 13th.

LOT—For sale; 30x125; north side Delor; 200 feet west of King's highway; $20 a front foot. W. S. 2297 Osage. (99)

LOT—FOR SALE, 30 FOOT, ON COLOGNE AV.—AT ANY PRICE YOU MAKE; MUST HAVE CASH NOW. REAL ESTATE MEN INVITED. 3238 ITASKA.

LOT—FOR SALE, 30 FEET, ON COLOGNE AV.—AT ANY PRICE YOU MAKE; MUST HAVE CASH NOW. REAL ESTATE MEN INVITED. 3238 ITASKA.

WEST

LOT—FOR SALE; 162x115. NORTHEAST CORNER VANDEVENTER AND LABADIE; ALLEY, STREET AND ALL IMPROVEMENTS MADE. DESIRABLE LOCATION FOR APARTMENTS. BOX H-322, POST-DISPATCH. (99)

LOT—For sale, 30x145, on Forest av.; in Victoria pl., near new Hi-Pointe subdivision; 1 block from Market car and Forest Park; 1 block from school; an ideal, high-class home-site, worth investigation; cash, terms, or trade for good auto. Phone Bridge 1773. Box H-127, Post-Dispatch.

FOR SALE
DELMAR AVENUE VACANT

Lot 100x165, between Rosedale and Skinker; fine location for apartment or business building. Bargain for quick sale. Olive 856.

NORTH

LOT—For sale, 150x132, 4800 Northland; brick street, fully improved; owner 2310 Howard.

Switch Property Bargain

To settle estate, 74 feet on switch and fronting on North Broadway, total 1000 sq. ft.; unusual opportunity to get combination switch and business location; neighboring property all good, substantial concerns; four-family flat and residence on the property, now all rented. For price and particulars see
CLYDE C. KETCHAM,
200 International Life Bldg.
Efficient and Reliable Service in All Transactions.

BUNGALOWS AND COTTAGES

SOUTH

3955 HUMPHREY, $3600.
5 rooms, slate roof, bath, furnace, electricity; garage; bargain; terms.
JOHN H. ABBOTT, 15 N. Seventh st.

3748 MERAMEC ST.

Two-story brick bungalow, 6 rooms, bath, furnace, fruit cellar, all modern; must sell on account of sickness; owner will show you through.

FINE COTTAGE, $2300

5310 Reber pl.; brick cottage; 4 rooms and bath; lot 25x192.6.
ALBERT WENZLICK, 1010 Chestnut st.

BRICK COTTAGE BARGAIN

6431 Nashville av.; 4 rooms and bath; lot 25x200; all improvements; easy monthly payments; will take Liberty Bonds.
J. CONCANNON, 212 Wainwright Bldg.

3653 RUTGER—$3200

Beautiful 4-room cottage, tile bath, marble sink, furnace. See it today. Call Sidney 1274R. (c)

Cottage—Must Sell

5206 Idaho av., 5-room brick cottage, bath; street made; $3140; this cozy home can be bought at a bargain.
JNO. J. REARDON, 911 Chestnut st.

Southside Bungalow

Six rooms, large bath; large pantry; electric fixtures; street paved; lot 30x125; price $4300; easy terms.
DROZDA REALTY CO., 4012 Chouteau.

5-ROOM BRICK—$2100

Five-room brick cottage; bath, gas, electric lights; 50-foot lot, near Kings highway and Bellefontaine cars; $2100; on very easy terms, for quick sale. Box O-370, P.-D.

FIVE-ROOM BRICK COTTAGE

5326 Zealand st. (College Hill); new brick cottage with bath and furnace; will sell on very reasonable terms.
ROSENBAUM-HAUSCHULTE R. E. CO.
2407 N. Broadway.

4-Room Cottage, $1250.

6432 Virginia av., on Bellefontaine line; a 4-room frame residence; nice neighborhood; vacant now; will sell on easy terms.
HAASE REALTY CO., 921 Chestnut st.

Southampton Bungalow

5304 Neosho st.; modern 2-story brick bungalow of 6 rooms, bath, reception hall, sleeping porch, steam heat, electric fixtures, etc.; lot 50x125. For card of admission and price see
JOST-MILLER R. E. CO., 105 N. 9th st.

COTTAGE BARGAIN

1803 MICHIGAN.
See this today; a well arranged cottage with 5 rooms, bath, electric fixtures, cabinet mantel; just a block south of Lafayette, owner will show through; price $2950.
EUGENE J. ALTHEIMER, 817 Chestnut st.

BUNGALOW FOR $2500

4753 Dahlia av., an extra well-built frame bungalow of 5 rooms, bath, sleeping porch and attic; granitoid basement; fruit trees and grape arbor; lot 30x200.
HEMMELMANN-SPACKLER R. E. CO.,
701-03 Chestnut st.

LINDENWOOD HOME

6802 Hancock av., six rooms, bath, furnace, electric fixtures, large porches; beautiful ground; fruit trees, chicken houses, etc.; lot 50x165; street made. Admission by card, or phone G. C. Karr, salesman, Sunday, Kinloch, Marshall 132R. Price $31500.
CONRAD L. SCHOPP, 1003 Chestnut st.

READ THIS

If you could get a 6-room bungalow-cottage with bath, gas, piped for furnace, nice yard and in good part of growing Southwest St. Louis at $2600, you would grab it. Especially on terms $2000 cash. Well, we have it. See 6284 Rober pl., and see us.
L. V. CARTAN & CO., 722 Chestnut st.

Brick Cottage Bargain

4625 LOUISIANA AVENUE.
Five rooms and reception, bath, furnace, electric; lot 35x140; all improvements made; owner going away from city and wants to sell at once; make offer.
TOMBRIDGE AGENCY,
3318 Meramec St.

4-Room Brick, Bath, $1900

2809 Macklind av., Tower Grove car line; close to fine new School; has 3 nice rooms and fine finished basement room; bath, gas; good order; price only $1900, on very easy terms. Look at this today, and see
J. B. WISE, Room 204, 812 Chestnut st.

4-ROOM COTTAGE

4728 Goethe av., half block from Cherokee car; 50-foot lot; electric fixtures; sewer and sewers made; brick cottage, in good rooms, bath, gas and electric lights; fine basement, 30x142 feet; price $2700; reasonable terms. See
J. B. WISE, Room 204, 812 Chestnut st.

5-Room Cottage, $1500
4399 MINNESOTA AVENUE

Nice 1½-story, cozy frame cottage, on rock foundation; in good repair; just newly painted; reasonable terms; Liberty bonds taken in part pay.
CHAS. L. WEBER, 811 Chestnut st.

Pretty Brick Cottage

3940 Tholozan av., 1-story brick cottage of 5 nice rooms, bathroom, furnace, whole cellar under house; electric lights, hot and cold water, screens, shades, fixtures; price $2900; will sell on terms; take Cherokee car. Inquire within or see C. R. MILTENBERGER, 14 N. 8th st.

3-ROOM COTTAGE BARGAIN

Owner of 4424 Itaska st.; will move out of city in 10 days; must sell; this is a well-built 3-room frame cottage; bath, electric lights, concrete foundation, full cement cellar, hot-water heat; only $2600; terms; also a real bargain at $1800; can arrange terms, owner will show you through. See Roland A. Wise, 812 Chestnut st.

READ THIS

The only 4-room and bath brick cottage we know of as low as $3250 is 6342 Theresa st., in South St. Louis, and we have it for sale and can take $150 cash or bonds and balance $16 per month like rent. Good order. Vacant. Ready to move in. Beat the rent problem.
L. V. CARTAN & CO., 722 Chestnut st.

BUNGALOWS ARE SCARCE

4617 LOUGHBOROUGH (BLOCK FROM ITASKA).
See this lovely 5 rooms, modern, up-to-date bungalow; with tiled bath, Front Rank furnace, granitoid basement, porch. You will see good value for $3750. Can make terms. Owner will show through.
EUGENE J. ALTHEIMER, 817 Chestnut st.

LINDENWOOD BUNGALOW

HOT-WATER HEAT.
7003 Pernod av., corner McCausland; brick; 7 rooms, Dutch dining room, slate sink; modern throughout; large porches; beautiful grounds, with fruits, shrubbery, etc.; 50x165. Admission by card, or telephone Geo. C. Karr, salesman, Sunday, Kin. Marshall 132R. Price $4400; terms.
CONRAD L. SCHOPP, 1003 Chestnut st.

SOUTH SIDE COTTAGE SNAP

3718 La Salle st., one-story frame of 3 rooms, gas and electric; price $1100.
ALSO
7002-04 Southwest av., corner of McCausland av.; lot 50x125; two separate frame cottages, each having 3 rooms, bath and toilet; rent $300 a year. If sold at once will sacrifice the two houses for $2500. See us at once about this.
GEO. WANSTRATH, 7171½ Chestnut.

THIS COTTAGE
$2600.00

4723 Milentz av., 1-story brick cottage; new; 5 rooms, bath, toilet, reception hall, brick porch, tile trimmings; lot 30x125; this is a bargain and you must act quick. Also have 4725 at the same price. Will make terms; one-half block from Cherokee car line.
HEMMELMANN-SPACKLER R. E. CO.,
7th and Chestnut sts.

A $2300
CITY SUBURBAN HOME
ON EASY TERMS.

Two-story frame; 3 rooms and small reception hall first floor; two rooms and bath on second, with separate rear outside upstairs entrance; back screened porch, cellar; lot 50x119; place for garden and chickens; gas, water, sewers made, but streets not; electricity on street; house needs repairs, but allowance will be made accordingly. See it and make offer. Tenant will show you. Take Manchester car, get off at Knox av. (6200), walk to top of hill. 5056 Knox.

OWN A HOME

WHY PAY RENT
$300.00 Cash and Easy Terms
Will Buy Either of Three
BEAUTIFUL HOMES
5428 Murdoch Av. (Southampton)
2-story brick, 5 rooms, tile bath, furnace, detached garage; beautifully decorated.
3417 Williams Place
(one block west of Union).
2-story, 5-room brick, tile bath; all improvements. Both best construction possible.
BIG BARGAINS.
JANET REALTY CO.
721½ Chestnut St.

BUNGALOWS AND COTTAGES

WEST

COTTAGE—For rent; small, near Wellston; large lot; $8. O. E. Janzen, 6200 Easton. (c)

COTTAGE—For sale, 6320 Page; 4-room brick cottage; all conveniences; $2500; terms.

COTTAGE—For sale; modern 5-room; small payment, balance like rent. 1416 Rowan.

COTTAGE—For sale; 8-room brick. 4642 Tyrolean av.

COTTAGE—For sale; frame; 4 rooms and bath. 4642 Tyrolean.

COTTAGE—For sale; stucco; 3 rooms, bath; $1500. 7318 Hoover av.; Market car. (99)

COTTAGE—For sale; at a sacrifice; 5-room frame; must sell, $1500 will buy; a bargain. Box H-83, Post-Dispatch.

HOUSE—For sale; beautiful, 4-room brick; every convenience, bath, hot and cold water, laundry, gas, electric; selling on account of sickness. Box T-362, Post-Dis.

HOUSE—For sale, 5-room brick; new; furnaces, tile bath, hardwood floors, Dutch dining room; 41xx west; $3250. Easy terms. Box O-238, Post-Dispatch.

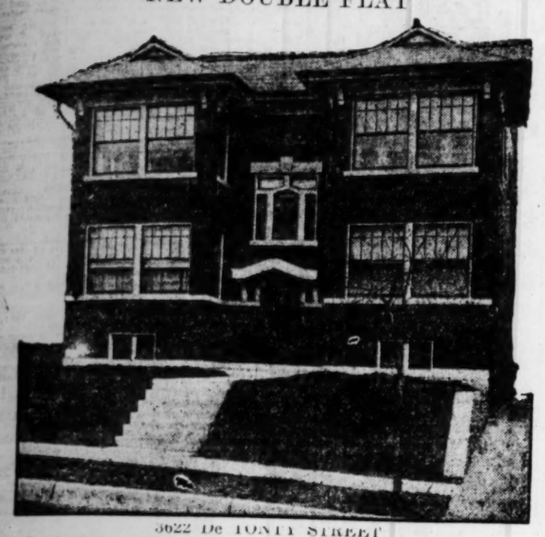
HOUSE—For sale, 6-room brick, 4033 Page; $3250; now vacant; $200 down, balance monthly. Economy Building and Loan Association, 213 International Life Bldg.

COTTAGE—For sale, 1331 Walton av., brick cottage of 5 rooms, bath, furnace; price $3500. Box H-2210, Post-Dispatch.

COTTAG

FLATS, APARTMENTS FOR SALE

NEW DOUBLE FLAT



3622 De LONEY STREET

New double flat of 4 rooms and sun parlor, tile bath, shower baths, built-in bathtubs, nice electric fixtures, separate steam heat, hardwood floors, also garage for 4 machines; rent $2400.00 per year. H. A. Barnett, owner, 2d floor east, will show you through.

ANDERSON-STOCKE-BUERMANN
808 CHESTNUT ST.

FLATS, APARTMENTS, FOR SALE

SOUTH

HOUSE—For sale: fine piece of property; a bargain at $6500; arranged for one or two families; 2 stories, brick, slate roof; 10 large rooms and bath first floor; 5 rooms and bath second floor and finished attic room; furnace and electric light; large vegetable garden and chicken stable. Lot 50x200. Inquire second floor, 4556 Odell, one-half block west of Tower Grove Park.

FLAT—For sale; $200 cash, or Liberty bonds, will start you to own your flat; balance $25 monthly plus interest; almost new; modern 5 and 6 rooms; furnace, electric lights, slightly incrated; built-in buffets, located at 4911 Forsyth; only one block south of St. Louis av., just east of King's highway; look at it from the outside, and for card of admission apply to Home of H. Hillock, 1422 McCausland av. Bell phone; owner.

3725 BAMBERGER AV., $4650.
Three and three room flat; tile baths, electric furnaces, etc.; a real flat.
BRINKOP, 619 Chestnut st.

PRICE $8500; RENT $88.
To close estate, 4-4 room flats; furnace, slate slate roofs; convenient to car; location, 12 Tyler district. Box H-235, Post-Dis.

3878 WYOMING BARGAIN—$6000.
Modern 5 and 6 rooms; steam heat, electricity; excellent condition; owner over flat.
JOHN H. ABBOTT, 15 N. Seventh st.

3411 HICKORY STREET.
Two-family flat of 5 rooms each.
Total rent, $216.
Can make reasonable terms.
MORRIS AACH R. CO., 1003 Chestnut st.

FINE SINGLE FLAT.
3500 Wyoming st., modern large flat of 5 and 6 rooms; separate toilet, electric furnace, garage; too large for the present owner; lot 83x127; admission by card.
KORTE-RUST R. CO., 816 Chestnut st.

4120-4122 McREE av.
BEAUTIFUL FOUR-FAMILY FLAT.
Three rooms and bath each; modern and up to date; splendid investment; special price; terms and full details at office.
MORRIS AACH R. CO., 1003 Chestnut st.

1404 EVERGREEN—FLAT BARGAIN.
5 and 4 rooms frame flat; tile baths, etc.; large porches; rent $25 per month; $200 cash and $15 per month; will submit any reasonable offer; must be sold; take Cars to Ridge av. and walk two blocks west.
F. J. CORNWELL R. E. CO., 810 Chestnut.

SINGLE FLAT BARGAINS.
6012-14 Dearborn av., 6 rooms, bath.
4047-49 Lansdowne av.
4047-49 Lansdowne av.
Each a modern flats of 5 and 4 rooms, bath; each rent $30 per month each; make offer. Take clear vacant as part payment.
MORENBAUM-HAUSCHULTZ BUILDING CO., 2407 N. Broadway.

Income, $1056—Price, $8500
Double 4 and 5 room flat, South Side; bath, electric, furnace; sacrifice for quick sale. Box W-457, Post-Dispatch.

CHEAP FLAT
4781 TENNESSEE AV.
Four rooms and bath; furnace and electric lights; all streets made; easy terms.
KILGES-RULE, 512 Wainwright Bldg.

SOUTHAMPTON FLAT
4927-27A Nottingham av., 4 and 5 rooms, separate hot-water heating plants, tile baths, electric fixtures; almost new; tenant pays everything the heat; rents $640; price $5500.
JOHN S. BLAKE & BRO., 815 Chestnut st.

3857 SHAW AV.
A well-built 5 and 6 room flat, with tile bath, hardwood floors, copper fixtures, garage for two machines; lot 31x170. Price $4500.
HEMMELMANN-SPACKLER, N. W. Cor. 7th and Chestnut sts.

MODERN SOUTH SIDE FLAT
3731 Louisiana av., 5 and 6 rooms, tile baths, hot-water heat; lot 42x125. Get card of admission.
CHRISTIAN BRINKOP R. E. CO., 619 Chestnut st.

Double Flat Investment
3627-29 Tennessee av., double 2-story brick flat, of 4 rooms and bath each; separate furnaces; lot 42x125; make offer; rental $1080.
REMBRACHER-MEHRKENS REALTY CO., 3757 South Jefferson av.

Well-Built Flats
2006-8-10-12 Sidney st., 2-story triple flat, 6 flats of 5 rooms and bath each; also 2-story store and 4 flats of 4 rooms and bath each; lot 76x116; rental $1650 per annum; make offer.
REMBACHER-MEHRKENS REALTY CO., 3757 South Jefferson av.

New Double Flats
3623-25 SHENANDOAH AV.
Double 2-story brick flat, 4 flats of 3 rooms and bath each; separate furnaces; rental $1104 per annum with garages; never vacant.
REMBACHER-MEHRKENS REALTY CO., 3757 South Jefferson av.

Splendid Income Bargain
Rents, $2600; Price, $17,500
Twenty flats on northeast corner of Lafayette av. and Vandeventer ave.; southampton car line, all rented to good white tenants; waiting list; cost of upkeep very low; shows net income of $1650; no trades considered. Terms of $5000 cash and the balance in deed of trust.
THEODORE R. JONES, exclusive agent, 1412 Central National Bank Bldg.

Yeckel-Martin Flats
Splendid Investments
1891-93 Arsenal Street $7500 00
Double 4-family flat, bath, furnaces in good renting neighborhood; rent $816; might accept cottage in trade; look at the flat today; phone tomorrow.
3034-36 Miami Street $7200 00
Splendid 4-family flat, bath, brick street and sewer; convenient to four car lines; always rented; inspect today; phone tomorrow.
3823-25 Louisiana Avenue $8500 00
Beautiful 4-family flat, very well built; opposite Gravois Park, one of the most modern and well located in South St. Louis; owner will make terms or might accept cottage in trade.
No. 3 Cor. Delore and Tennessee $7500 00
This is a well-built, up-to-date 4-family flat on corner, with lots of light and air; always rented; newly painted and papered; terms to responsible party; will trade for a cottage in 2021 Allen Avenue $8500 00
Well-built 6 and 7 room flat in Compton Heights; Compton and 4th street car lines; will make a splendid home $6250 00
Well-built 5 and 5 room flat in Tower Grove Heights, one block from Grand Avenue; look through flat today; call us Monday.
3644 Bingham Avenue $6750 00
5 and 6 room single flat with bath, furnace, garage, brick street, driveway; owner has gone through today.
2814 Victor Street $3600 00
5 and 7 room single flat; good investment; all in good condition; owner will show you through.
The above are a few of our many flats which we have for sale in south St. Louis. If you want real estate, call, or write, phone or call.
YECKEL-MARTIN REAL ESTATE AND INVESTMENT CO.
J. S. FEYDT JR., R. E. Officer.
3910 S. Broadway. Sidney 175, Victor 950.

FLATS, APARTMENTS FOR SALE

SOUTH

FLAT—For sale, modern 5 and 6 room, near Grand, South Side. Box H-467, Post-Dis.

Apartment Sacrifice
Rents, $3150; Price, $18,500
3654 Shaw av., 6-family apartment building in excellent condition and leased to splendid tenants; shows a net income for 1918 of $1875. Owner needs cash and will sell on terms of $5500 cash and the balance in deed of trust. No trades considered.
THEODORE R. JONES, exclusive agent, 1412 Central National Bank Bldg.

WEST

APARTMENT—For sale, 5900 west, 3 families, 5 rooms, porches, garage, tile bath; hardwood floors, built-in bookcase, log grate, buffet, china closet, gas range, indirect lights, Washington Heights. Phone owner, Cabany 2529M.

FLAT—For sale, 5 rooms, west; rent $500; price $4500; terms $450 cash; only $500 cash. Pollock, 208 Fullerton Bldg.

FLATS—For sale, 16 flats, 2 stores good condition; rent $3372; price $20,000. Cabany 4965W.

APARTMENTS—For sale, 6-family, 5-room; finest West End district, very light; leased $1440 per year; equity cheap for cash; fine investment. Box O-51, Post-Dispatch.

FLAT—For sale, in St. Mark's Parish, a 5 and 6 room flat, separate steam heating plant, tiled floors; will trade for $630 a year; price $5500. Forest 7085J.

FLATS—For sale; 4-family, 5 rooms; central west; rents 15 per cent of price; terms, $1000 down, balance like rent.
BARNGROVE & SPECHT, 112 N. 7th st.

APARTMENT—For sale, beautiful 6-tenant on Vernon av., 6-room efficiency; must sell; exceptional opportunity.
KIRKER REALTY CO., 907 Chestnut st.

FLAT—For sale, 4150 Delmar bl., modern 5 and 6 room flat; hot-water heat, instantaneous tank heater, tile baths, hardwood floors; lot 32x132; will sell for less than $5500 to quick buyer; owner, 24 floor.

FLAT—Single flat bargain; 1485 Clara av.; 4 and 5 rooms, modern; furnace; bath; always rented; lot 30x158; rent per annum, $504. Price $4000. Owner, Wm. McCarthy, 4068 Enright av.

FLATS—For sale, 723-33 S. Newstead; 2 double flats; 3 rooms, bath, electric; completely new; easy terms; no trade. Grand 1653M.

FLAT—For sale, double 3 rooms; new, modern; 4317-19 Papin; rental $816; act quick; bargain; might exchange. See Owner, 3014 Iowa.

FLAT—For sale, 1415 Burd av., 4 and 5 rooms, bath, furnace, elec.; rents $180; price cut to $4000.
EASTON-TAYLOR TRUST CO., Easton and Taylor avs.

5527 WELLS—REDUCED TO $6600.
Modern 5-6 rooms, baths, furnaces, electricity; owner upstairs; terms.
JOHN H. ABBOTT, 15 N. Seventh st.

FINE SINGLE FLAT, $5200
1441 Semple av.; 5 and 6 rooms; bath, separate furnace; d. t. $4000; rent $636; easy terms, etc.; owner nonresident, says sell; order; built 5 years; near Jefferson and St. Louis.
JOHN DOCKERY & SON, 1025 Chestnut st.

5236 KENSINGTON AV.
SPLENDID BUILT FLAT.
Six and 6 rooms, tiled bath; modern; in perfect condition; look at this bargain for quick sale, $8000.
MOFFITT & ROE, 1002 Chestnut st.

1047 IRMA—FLAT BARGAIN.
3 and 4 room brick; baths, hot and cold water, etc.; strictly modern; make offer; $200 cash required, balance $15 per month. Hodiamont car to Maple and walk 3 blocks west; must sell at once.
F. J. CORNWELL R. E. CO., 810 Chestnut.

Special Bargains, 4520 McPherson
Two-family apartment; under lease for $1200 per year; modern; must be sold. See
J. I. EPSTEIN, 617 Chestnut st.

PAGE AV. FLAT BARGAIN
Double 5 and 6 room flats; modern; must sell; west of Taylor.
JOHN BULL, 20 N. Seventh st.

APARTMENT BARGAIN
5855 Washington; 6-family, 4 rooms, 2 inclosed sun parlors; has garages; rent $4620 per year; all under lease. See
J. I. EPSTEIN, 617 Chestnut st.

FLAT, 5971 CATES
High-class two-family flat of 6 rooms each; very best construction; rental value $1200 year; cost $11,000. Owner will take $7750 less cash; investigate this; you could need; fine home and investment.
GOLDMAN REALTY CO., 722 Chestnut st.

Before You Buy Apartments
Or business property, see southeast corner King's highway and Page; the best bargain in the city; call and be convinced.
J. P. HERRMANN JR. R. E. CO.,
In the heart of Real Estate Row.

APARTMENT TENANTS
For sale, 8 room house, garage and sunparlor, large lot; 4274 Pershing av. (Parkview); cost $17,500; price $14,750; terms to responsible party.
Main 1196. 722 Chestnut st. Central 6849.

BARGAIN 4-FAMILY APARTMENT
Hot-water heat; all leased, $1840; price $14,500; near Forest Park. Will take a small residence or good vacant. Owners and agents answer.
BARNGROVE & SPECHT, 112 N. Seventh.
FOR SALE.

FLAT BARGAINS
1148-50 Bayard av., rents $76; price $8000; double flat, 4 and 5 rooms, bath and furnaces.

584x Minerva av.; rents $40; price $3700; single 4-room flat, baths, furnaces, electric lights.

E. A. Bokern R. E. Co.,
317 Fullerton Bldg.

CATES AV. APARTMENTS
Three brand-new four-family apartment buildings, tile baths, Pullman breakfast room, sun parlor, in-a-door beds, ample closet room, gas stoves, steam heat, up to the minute in every detail; being
6408-10-14 CATES AV.
Big rent producer; property all leased to responsible tenants; annual rental $7500 per annum; lot 120x125. If you are interested in some good investment property, see us about this. We can negotiate terms.
MISSISSIPPI VALLEY TRUST CO., AGT., FOURTH and PINE.

APARTMENT
FOR SALE OR EXCHANGE
High-class, 6-family apartment building, located 5746 Westminster place; annual rental $3840; has inclosed sun parlors and sleeping porch with beds; a wonderful opportunity for you to own this fine income property at a big bargain; will consider other real estate as part payment, balance to suit deal; it will pay you to investigate this investment. We specialize in apartments.
GOLDMAN REALTY CO., 722 Chestnut st.

FLATS, APARTMENTS FOR SALE

WEST

FLAT—For sale, modern 4-room corner flat, overlooking Forest Park; near Market car. Apply 6101 Oakland av.

If You Don't Buy Now You Will Wish You Had. Bargains in Single Flats
5972 Highland, 5 and 5 rooms; rent $480; sale, price $4600.
1878 Goodfellow, 5 and 5 rooms; rent $528; lot 25x120; price $5500.
1376 Goodfellow, 5 and 5 rooms; rent $528; lot 25x120; price $5500.
5638 Maple, 5 and 7 rooms; rent $690; lot 25x140; price $5900.
4460 Cook, 5 and 6 rooms; rent $690; lot 30x140; price $6700.
5555 Von Versen, 6 and 8 rooms; rent $900; lot 30x180; price $7500.
5560 Von Versen, 6 and 8 rooms; rent $900; lot 30x180; price $7500.
J. M. LEVI & CO., 705 Chestnut st.

NORTH

FLAT—For sale; 4 and 5 rooms; up-to-date. 4787 Greer.

FLAT—For sale, in nice location; all conveniences; reasonable. 4548 Warne.

FLAT—For sale; single, with 50-foot front by 113; price $4800. Inquire 2111 John.

FLAT—4-or sale, 3839 Cote Brilliante, 4 and 5 rooms, electricity and baths; $4200; real bargain; easy terms.

FLAT—For sale; good, substantial 5 and 6 room flat. 4246 Athlone. See owner, second floor.

FLAT—For sale, 4-room single flat, hot-water heat, shower bath; strictly modern; lot 30x180. 4447 Lexington.

FLAT—For sale, nice, 5 and 4 room, modern; improved in fine condition. Call 4241A Linton.

FLAT—For sale, 3945A Garfield; 4 and 5 rooms, bath, furnace, electric; garage; rent $45; price $4000; owner upstairs.

FLAT—For sale or trade, 4 and 5 room double flat; all modern conveniences; near the new Cupples School; will sacrifice. Forest 1677. 4820 Leduc.

FLAT—For sale; single, 5-6 room, near Fairground Park; hot-water heat, etc. Owner will not sacrifice. Can arrange easy terms. Box W-488, Post-Dispatch.

FLATS—For sale, 4846-48-50 St. Louis, 6 4-room buff brick flats; rent $1250 year; price $9850; sure, safe, 13 per cent investment, furnaces, screens, etc.; $3850 cash, balance 5 per cent. Cabany 6278.

FLAT—For sale; 5 and 6 rooms, with steam heat and double garage; hardwood floors and every modern convenience. Price $7500.
GLICK & JONES R. E. CO., 824 Chestnut.

FLAT—For sale; double, 3 rooms and bath; well located; fine investment; will sell cheap; small cash payment, balance easy terms. Box W-467, Post-Dispatch.

FLAT—For sale, 44xx Athlone 5 and 6 rooms, modern; well built, for a home; Dutch dining room, hot-water heat; non-resident owner will sell before-the-war price. Box L-189, Post-Dispatch.

FLAT—For sale, 1391 Arlington, 5 and 6 room single flat; strictly modern; rent $900. Cabany 6334W.
SHUCHART REALTY CO., 814 Chestnut. Central 328. Olive 113.

FLAT—For sale, 4129-31 N. Newstead; double flat, 5 and 4 rooms, modern; rent $732; price $6000; terms.
SHUCHART REALTY CO., 814 Chestnut.

FLAT BUILDING—For sale, 4334 Garfield av.; 2-family, and 2-story frame barn in rear; renting for $37 per month; will sell equity cheap to first good buyer; $2400 for $400. This is a steal; don't overlook it.
GOLDWASSER & DUBINSKY, 722 Chestnut st.

REAL HOME BARGAIN
4253 Prairie av., 2-story frame, 6 large rooms, bath, eelctric; owner will show you through.
KORTE-RUST R. CO., 816 Chestnut.

3a BADIE AV. DOUBLE FLAT.
PRICE $8250.
4049-51 Labadie av., 46x166; 4 flats, three rooms and bath, 2-story stable in rear; all in fine condition; will make income $768. E. DICKMANN R. E. CO., 623 Chestnut st.

REAL BARGAIN—SINGLE FLAT
Northwest corner Knapp and Palm sts.; 4 and 5 rooms; bath; lot 30x150; immediate possession; lower flat; terms; open.
KORTE-RUST R. CO., 816 Chestnut.

SINGLE 4 AND 5, $3900
5885 Garfield av., 4 and 5 rooms; 2 steam-heating plants; new electric fixtures; $3000 2 years to owner; owner will take $900 cash for equity; rent $500 per year.
CHARLEY P. HEATH, 818 Chestnut st.

5845 COTE BRILLIANTE
Four and 5 rooms; modern; $3450.
SHUCHART REALTY CO., 814 Chestnut. Central 328. Olive 113.

$6000—38xx ASHLAND—$6000
HOT-WATER HEATED FLAT.
5 and 6 rooms, tile bath, electric light, hardwood floors, hot-water heated; splendid; best buy on North Side. Box W-423, P-D.

Income, $720; Price $5600
Fine 4-family 3-room flat; bath; good neighborhood; deep lots; rented low at $15 a flat; must sell; sacrifice for $5600 cash, balance easy terms. Box W-487, Post-Dis.

5974 NORTH MARKET
Four and 5 room flat, baths, furnaces, electricity; rent $468; price $4050.
SHUCART REALTY CO., 814 Chestnut st. Central 328. Olive 113.

TRIPLE FLAT
New and modern; rents $1008; price $7800; have to move to country; must sell; $2000 cash, balance easy terms; no trade; will consider 5 years; near Jefferson and St. Louis.
JOHN DOCKERY & SON, 1025 Chestnut st.

SALE OR EXCHANGE
4418 Greer av.; brick building, containing 4-room flat, first floor and 6 room flat, 2d floor; bath, combination fixtures; lot 28 6" x 135. Make an offer.
WEST ST. LOUIS TRUST CO.
Easton and Sarah.

FOR AN INVESTMENT
See the northwest corner of 19th and Brandon; 7x80; modern; well let; brick building containing store and three 3 and 4 room flats and frame dwelling. Make an offer.
WEST ST. LOUIS TRUST CO.
Easton and Sarah.

To Close an Estate
4053-55 Kennerly av., 4137-39-41-43-47 Looky st., and 5909 North Market st., the whole institution for $161 per month. Will sell in block or separate. For full particulars see
WEST ST. LOUIS TRUST CO.
Easton and Sarah.

READ THIS
Substantial 2-story frame flat; price only $1600; very desirable location, 2817 Belt av. High and fine. Has 6 rooms, water and gas on each floor; always rented; $252 per year; pays 16 per cent; paved street and walk; fine yard 25x120 feet. Good home and investment. $200 cash or bonds sufficient. You can't afford to miss it. Compare with any other similar property offered and you will grab this if not too late.
L. V. CARTAN & CO., 722 Chestnut st.

O'Fallon Park Investment
4215-17 College av., double flat, 3 rooms, bath; always rented $70 per month; $7500.
4229 College av., 3-room flat; $4500.
4234 Cano av., 5-room cottage; $1400.
4231 Lee av., 6-room bungalow; $3500.
2145 Adelaide av., 5-6 room flat; $5600.
4308 N. 21st, 4-5 room flat, bath, furnace; $5000.
LINDELL PLACE LOT BARGAIN.
Hebert st., near Grand av., 50x150. Liberty Bonds taken as part pay.
CHAS. GUNDLACH, Florissant and Alice.

RESIDENCES FOR SALE

MISCELLANEOUS

RESIDENCE—For sale, $500 cash, balance monthly, on my 7-room modern residence. Box H-475, Post-Dispatch. (c)

Prices Must Be Right
Or We Don't Advertise.
EVERYTHING IN THIS LIST
A SPECIAL BARGAIN.
1911 Walton av., 9-room brick; 30x170..$2,850
5859 Etzel av., 9-room brick; 30x140.. 6,250
5918 Pershing av., 7-room brick; 30x125.. 6,500
4548 Clarence av., 7-room brick; 30x147.. 6,350
41xx Castleman, 7-room brick; 32x129.. 5,500
1901 S. Compton, 10 rooms, modern; 50x123 5,250
4013 Russell, 9-room brick; 83x123 5,000
21xx Carr st., 8-room brick; 25x125 2,000
4136 Wilson av., 9-room frame; 27x210.. 5,750
5504 Terry av., 8-room frame; 70x150.. 4,500
Full details, card to admit or keys of
DYAS REALTY CO., 107 N. 9th st.

CENTRAL

HOUSE—For sale; 10 rooms, bath, furnace and garage; $3500; colored or white. 3119 Franklin. (c)

RESIDENCES FOR SALE

SOUTH

HOUSE—For sale or trade, 4133 Michigan.

RESIDENCE—For sale; 5 rooms and bath, 3508 Gaige st.

HOUSE—For sale; bargain; 6 rooms, bath; 60-ft. ground; terms. 4138 Burgen.

HOUSE—For sale, 10 rooms, for two families, bath, electric. 1821 Geyer.

RESIDENCE—For sale, modern 9 rooms, sleeping; large garage; lot 55x126, 3842 Utah.

RESIDENCE—For sale; 6 rooms and bath, 4067 Louisiana.

HOUSE—For sale, 10-room house, or will exchange for smaller house. 1815 La Salle.

RESIDENCE—For sale, very reasonable; slate roof; modern; large garage. 2011 Wisconsin. (c)

RESIDENCE—For sale, 7 rooms and bath; all modern conveniences. Phone Grand 2890M. 3327 Rutger. (c)

RESIDENCE—For sale; 3134 Haliday; beautiful 8-room; all modern; splendid neighborhood; reasonable. (c)

RESIDENCE—For sale or trade, modern 7-room home; bath and furnace; lot 60x136; price $5900; terms. 4368 Gibson. (c)

RESIDENCE—For sale; 5 rooms; $50 cash, balance $20; 1800 south. Box H-386, Post-Dispatch.

HOUSE—For sale, brick, 2633 Chippewa st., 7 rooms, attic, streets and alley made; now rented as a flat. Inquire 947 Dover pl. (c)

HOUSE—For sale; 6 rooms, reception hall, bath, gas, sleeping porch, garage in rear, 7 rooms, electricity. 2738 Cherokee.

HOUSE—For sale, 6-room frame; all conveniences; terms cash, $2500. 6209 Elizabeth, Benton 1086. (c2)

RESIDENCE—For sale; 6 rooms, attic, laundry, bath, electricity; $3000; cash or time. 1120 Rutger st.

RESIDENCE—For sale, 3862 Schiller pl.; 6-room 2-story frame; street made; price $750. Time payments; private in house. See owner, M. HAMMEL, R. E. CO.

RESIDENCE—For sale, frame, 4931 Blow; 4 rooms and bath, and 4 rooms in attic; hot and cold water; lot 60 ft. Apply Wm. Rodiek & Co., 2515 McNair.

HOUSE—For sale cheap, 2219 S. 11th st., 2-family, 7-room, electric, marble sink, downstairs, 4 and bath, gas, upstairs; laundry; lot 30x113. Owner, 2352 S. Compton. (c)

SACRIFICE 12-ROOM FRAME, LOT 50x134, $975; STREET, ALLEY MADE; ALL IMPROVEMENTS. HENRICHS, 1906 MISSOURI.

DWELLING—For sale, 4034 Ohio av., 2-story frame, 5 rooms and bath; lot 28x117. $17.50; big bargain.
REMSBACHER-MEHRKENS REALTY CO., 3757 South Jefferson av.

RESIDENCE—For sale, 3712 Philips (3700 south and west)—2-story residence, 5 rooms, gas, chicken houses; lot 50x125; heirs say sell for $1800. Keys at 3768 Chippewa. Wm. Appel, 3765 Gravois, near Grand.

HOUSE—For sale; 9 rooms, 4 in basement; 6 on first floor; all conveniences; lot 50x150; garden; fine shade; $6000; will sell cheap; or trade for smaller property or garaging business. Owner, 2047 Knox.

HOUSE—For sale, 7156 Lindenwood pl.; damaged by fire; lot 18x125; 4 rooms, chicken house, shed and fruits; bargain for cash. Central 3488, Cabany 3194R.

RESIDENCE—For sale; brick; containing 6 rooms, bath, reception hall, sleeping porch, furnace, electric; sanitary washstand; lot 30x125; house in fine condition; will sell cheap. 4318 Itaska. (c99)

DWELLING—For sale, 4971 Schollmeyer av.; half block west of King's highway in modern frame, of 5 large rooms, bath room, laundry and cellar; nice lot; price $2600; owner must leave city; will sacrifice.
C. R. MILTENBERGER, 14 N. Eighth st.

RESIDENCE—For sale; frame; 7 rooms, bath, hall and attic; city water, gas and fulnace; in good condition; cement walks, front steps and shrubbery of all kinds; lot 34x200; 5th Clifton Heights. For sale or trade. 4016 Hickory. (c)

HOUSE—For sale, a real dandy little 5-room home; a beautiful, lot, 50x138, furnace, bath, garage, trees and shrubs; 4052 Juniata av.; a bargain; fine order; $4500. Tower Grove Heights Office, 3151 S. Grand. Grand 1521W. Victor 1043L. Branch of JOS. P. DICKMANN R. E. CO., 623 Chestnut.

RESIDENCE—For sale, modern home, at 3121 Portis av., 7 rooms, bath, furnace, lot 33x160; at Tower Grove Park; bargain for cash or terms. Tower Grove Heights Office, 3151 S. Grand. Grand 1521W. Victor 1043L. Branch of JOS. P. DICKMANN R. E. CO., 623 Chestnut.

RESIDENCE—For sale, real home, bargain at $4500; see 3889 Hartford st., 7 rooms, furnace, tile bath, block from Tower Grove Park.
Tower Grove Heights Office, 3151 S. Grand. Grand 1521W. Victor 1043L. Branch of JOS. P. DICKMANN R. E. CO., 623 Chestnut.

3955 CASTLEMAN AV.
Two-story, slate-roof 9-room and bath residence; lot 50x121, at a bargain.
ALBERT L. BENZLEY, Chestnut st.

2834 RUSSELL AV., RESIDENCE.
SACRIFICED FOR QUICK SALE.
9 rooms, bath, hardwood floor, steam heat.
MORRIS AACH R. CO., 1003 Chestnut st.

35xx LAFAYETTE AV.
7 rooms; hot-water heat, hardwood floors; all in A1 condition.
J. E. REUL R. E. CO.,
De Menil Bldg., 119 N. 7th.

4039 FLAD AV., $5250.
Brick dwelling of 7 rooms, tile bath, hot water heat, hardwood floors, screens, fruits, instantaneous heater, etc.; 32x125; a dandy home at a sacrifice. See this today.
BRINKOP, 619 Chestnut st.

3934 ARSENAL ST., $6200.
Brick dwelling opposite Tower Grove Park; 7 rooms, tile bath, steam heat, hardwood floors, in fine condition; garage for machines; perfect condition; a splendid home. See this today.
BRINKOP, 619 Chestnut st.

3665 Humphrey St., $6000
One-half block west of Grand av.; modern 9-room house. Key at
ELSPERMAN & LEONHARDT R. CO.,
213 International Life Bldg.

RESIDENCE BARGAIN
6716 Smiley av.; 8 rooms, bath, electric; steam heat; barn; outbuildings; grape arbor, fruit and shade trees; price $5500.
DROZDA REALTY CO., 4012 Chouteau.

S.E. Cor. McKean and Arkansas
Two-story brick residence, 7 rooms, bath, furnace, garage. Southern exposure; will show you through.
ARTHUR G. PRINTZ, 900 Russell av.

Room 202 Farmers & Merchants Bank Bldg.

READ THIS
For sale, house and lot; price $675. Terms $100 cash or more and $12 per month. 3313 Hickory st. Separate frame house; 25x120 feet. Beats a savings account. Make a little money.
L. V. CARTAN & CO., 722 Chestnut st.

6-ROOM RESIDENCE.
5320 Texas av., 2-story brick; 6 rooms and bath; modern; light, airy and cheerful; splendid home for a man of moderate means; price $3250; go and see it.
HAASE REALTY CO., 921 Chestnut st.

ATTENTION, HOME BUYERS!
BE YOUR OWN LANDLORD.
2143 Hickory; consists of 7 rooms, bath, furnace, hot and cold water; owner lives here, wants sale; price $2850; can make terms; take Liberty bonds.
EUGENE J. ALTHEIMER, 817 Chestnut st.

A SNAP AT $1200
2113 Allemeda av., one block west of Belleview av., about 4 blocks north of Manchester av., just over the city limits; 2-story 6-room frame; water and gas; 5 blocks from City Limits car; lot 50x130; can't be beat. ARTHUR G. PRINTZ, 900 Russell.

Don't Miss This at $3200
2806 Wisconsin, well-built six-room brick for one or two families, with fine, large garage or stable in rear; lot 25x125; brick alley; property in fine condition and a big bargain at $3200.
ARTHUR G. PRINTZ, 900 Russell av. (c)

7-Room House—$500 Cash or
Liberty Bonds and rest money will buy 3944 Russell av.; this beautiful home contains 7 rooms, reception hall, hardwood floors, bath, electric fixtures, furnace, finished attic, etc.; ready to move in; newly decorated throughout. Key at office.
A. G. BLANKE R. E. CO., 711 Chestnut st.

South Side Residence
AT A BARGAIN.
3127 Eads av., 2-story slate-roof, 7 rooms and bath; hot-water heat; hardwood floors; electric fixtures; screens in splendid condition; will sell at a bargain. Admission by card only. Immediate possession.
HAASE REALTY CO., 921 Chestnut st.

3726 JUNIATA ST.
Modern 2-story slate-roof brick residence, 7 rooms and finished third floor, bathroom; furnace, enameled laundry, electric light; lot 35x127; ½ block west of Grand av.; close to Tower Grove Park; also cars, schools and churches. Shown prior to a quick sale.
C. R. MILTENBERGER, 14 N. 8th st.

7-Room Brick, Hot-Water Heat
$3750. Easy Terms
4732 Louisiana av., a good brick dwelling of 4 rooms down and 3 up, bath, etc.; lot 30x142, with street and alley made. It's a bargain and you can buy it on easy terms. Liberty Bonds taken. Open Sunday, 2 to 6 p. m.
HAUER REALTY CO., 806 Chestnut st.

3134 HALLIDAY AV.
Two-story 7-room brick residence; bath, toilet, reception hall, cemented cellar, furnace, slate roof, house in good condition; interior finish of mission, hand decorated throughout; garage in rear; lot 33x150. Submit offer.
MISSISSIPPI VALLEY TRUST CO., AGT., FOURTH and PINE.

RESIDENCES FOR SALE

SOUTH

3940 MINNESOTA AV.
4 rooms and bath cottage; also garage; price $3000.
KORTE-RUST R. CO., 816 Chestnut.

SOUTH SIDE RESIDENCE
3966 WYOMING ST.
This fine 6-room home, hardwood floors, hot-water heat, tile bath, modern and in excellent condition, with bedrooms, kitchen and bath finished in white enamel; can be bought at a bargain. Don't fail to see us about this. Admission by card only.
CONRAD L. SCHOPP, 1003 Chestnut.
J. M. J. Flaig, sales manager.

Elegant Home, Opp. Benton Pk.
2117 Arsenal Street
Two-story and mansard, four rooms and hall, 1st floor; three rooms, tile bath, 2d floor; two rooms in attic; Ruud heater; new furnace, fine electric fixtures, and garage for two machines; garage and yard all gratifold. Lot 25x121. Price $4500.
HEMMELMANN-SPACKLER, N. W. Cor. 7th and Chestnut sts.

BUY A HOME
$100.00
Cash or Liberty Bond
Will buy equity in
2½-story, 7-room brick, lot 28x140.
2623 SOUTH 12TH ST.
BIGGEST BARGAIN
in South St. Louis.
$1950.00, worth $2300.00
Will buy 4234 Margaretta Av. 2-story, 5-room house; lot 25x140; street made; one block from Public Grammar School and Holy Rosary Church and School; $200 cash. Easy monthly payments.
JANES REALTY CO.,
Room 8.
7211/2 Chestnut St

WEST

RESIDENCE—For sale, or exchange; on Cates av. 3ox H-388, Post-Dispatch.

DWELLING—For sale, brick, 7 rooms, all conveniences; bargain for quick sale. Forest 5907W.

HOUSE—For sale, 9-room brick, modern; must sell; bargain. Forest 1956R. 5047 Maple.

RESIDENCE—For sale, 9-room, like new; built and occupied by owner. 4210 McPherson.

HOUSE—For sale, a beautiful West End home; 11-room brick; hardwood floors; Union av. will rent or sell. Call 5307 Waterman.

HOUSE—5310 Hoover av.; one-room bath, shed, cellar, lot 60x185; will improve; $1000; terms to suit; owner out.

RESIDENCE—For sale, 5150 Cates av., 9 rooms, hardwood floors, hot-water heat, brick garage; price $5500; consider an offer.
C. E. HENDERSON, 624 Chestnut st.

RESIDENCE—For sale; 9-room brick; large brick garage; in West Cabanne place; all in fine condition; lot 100x215; make offer. Box H-217, Post-Dispatch.

RESIDENCE—For sale; St. Mark's parish; 9 rooms; bath and furnace; on Page bl.; reduced from $8000 to $7500. Must be an offer.
BARNGROVE & SPECHT, 112 N. 7th st.

RESIDENCE—For sale; modern; 8 rooms; 5800 west; cost $4500, sell for $3700; small payment cash or Liberty Bonds. Box N-278, Post-Dispatch.

RESIDENCE—For sale; 7-room frame; modern conveniences; lot 50x227; highest part of city; convenient to car line; on terms if wanted. 5883 Page. (c)

HOUSE—For sale, 1022 Whittier st.; elegant residence of 8 rooms, bath, furnace; price reduced to $3000.
EASTON-TAYLOR TRUST CO.,
Easton and Taylor avs.

RESIDENCE—For sale; West End; excellent location; 50 feet of ground; 10 rooms, hot water heat; now rented for $540 per annum; price $5000; small cash payment. Box H-409, Post-Dispatch.

RESIDENCE—For sale; good; 10 rooms, splendid condition; large lot; Kensington, near Academy; will sell easy terms or will exchange for flats; owner. Box H-292, Post-Dispatch.

HOUSE—For sale, 7-room brick house, big attic, slate roof, tile bath, automatic hot water heat, in splendid condition; nice garage; big bargain; owner leaving city. 4586 Burd. Forest 7133W.

RESIDENCE—For sale, 5236 Kensington; cottage brick front; 5 rooms up and 6 rooms downstairs; lot 33x175; large light room, separate entrance to each room; everything modern; owner lives on premises. Forest 2249W. (c99)

RESIDENCE—For sale, modern, 9-room; hardwood floors, hot-water heat, beautiful fixtures garage, front driveway; house in excellent condition; lot 50x185; owner will show you through; price $8700. 3038 Enright.

RESIDENCE—For sale, 7-room brick, 5559 Vernon av.; large porch, modern in every respect; good location; plenty of light, large yard; convenient to churches, schools and cars; price reasonable to quick buyer. Bradshaw-Quinette, Inc. (c)

HOUSE—For sale, or rent, a beautiful 13-room house, located at n. w. cor.-Waterman and Union avs.; if you want a home this can't be beat, it is finished throughout and up-to-date in every respect; only interested parties need apply. Call 5307 Waterman.

HOUSE—For sale, Olive st. between Taylor and Newstead; 9 rooms and reception hall; would sell at a very reasonable price; no trade.

For sale, store and hall building, Maplewood, on Manchester av.; a modern 2-story brick building, in fine condition; cement floors; will sell very reasonable; no trades. Box N-365, Post-Dispatch.

6021 CATES AV.
Lot 50x175; 9 rooms; $6500 for quick sale.
MISSISSIPPI VALLEY TRUST CO.,
Or owner, on premises. (c99)

6039 CATES AV.
BEAUTIFUL BRICK RESIDENCE.
Price reduced to $5000; modern and in good repairs; extra large lot and garage.
MORRIS AACH R. CO., 1003 Chestnut st.

CHEAP—8-ROOM HOUSE.
On made street, near two car lines; bath, furnace; 40-foot lot; will sell very cheap; 6009 Bartmer av.
BUTTS REALTY CO., Wainwright Bldg.

4621 ENRIGHT AV.
Nice home, 9 rooms, all conveniences; price very reasonable; owner will show you through.
KORTE-RUST R. CO., 816 Chestnut.

1361 ARLINGTON AV., $5800.
MODERN, UP-TO-DATE RESIDENCE.
Nine rooms, bath, furnace in good condition; double garage; lot 30x125.
MORRIS AACH R. CO., 1003 Chestnut st.

6128 WESTMINSTER PLACE.
An elegant residence; 9 rooms, hot-water heat; modern in every respect; large garage; adm

BUSINESS PROPERTY FOR SALE

NORTH

BUILDING—For sale or lease; in North St. Louis; suitable for manufacturing purpose; will sell cheap. Apply 5614 N. 22d st. (c)

BUILDING—For sale, 2814 Howard street, a two-story brick building, and a one-story frame cottage in rear, in good condition. deed of trust $900; will exchange for cottage or flat, or will sell for cash. GOLDWASSER & DUBINSKY R. E. CO., 722 Chestnut st.

STORE—And 13 flts, for sale, a. e. corner Broadway and Palm st.; brings good rent; splendid manufacturing site; access to railroad; make us an offer. Building Association Headquarters, 216 Wainwright Bldg. Olive 3242, Central 1927L. (c)

REAL ESTATE — FOR COLORED

FLAT—For sale; to colored; West Belle pl., 4xxx block. Box H-81, Post-Dispatch.

FLAT—For sale; colored; 8 rooms; 2-family brick; electric light; North Side; good investment; terms. Victor 3106J. (*)

FLAT—For sale; 5 and 5 rooms; electric light, gas and bath. Drug store, 1600 Franklin av. (*)

HOUSE—For sale; to colored; 7 rooms and bath; West Belle pl., between Newstead and Taylor avs. Box H-78, Post-Dis. (*)

HOUSE—For sale, modern 7-room; lot 25ax 225; fruit trees and berries; convenient to cars. 932 N. Elm av., Webster Groves, Mo. (*)

FOR SALE TO COLORED.
2826 Carr st., 7-room house, arranged for two families; very cheap.
ROSENBAUM-HAUSCHULTE R. E. CO., 2407 N. Broadway. (c*)

SIX-ROOM BRICK HOUSE.
Located on Cook av.; has bath, large stable; price cut to $2250; terms, $250 cash, balance $28 per month.
C. M. McDONALD R. E. CO., 1111 Chestnut. (c*)

ATTENTION, COLORED!

For sale, on easy terms, 3119 Franklin av., brick dwelling of 10 rooms, bath and furnace; lot 20x134.
POST-MILLER R. E. CO., 105 N. 9th st. (c*)

HOUSE BARGAIN, $1950
4125 COOK AVENUE

Six-room brick; bath; excellent condition; price. See Stinde with
JONES REALTY CO., Wainwright Bldg. (c)

3918 COOK AV. CHEAP

Residence, 4 rooms 1st floor, 5 rooms 2d floor; bath, furnace, etc.; price reduced for quick sale to $3800; terms $300 down, balance $35 a month, including interest on first and second deed; balance pays off $22 monthly on house. See A. Jay Kuhs, successor to KUHS & ROTH R. E. CO., 1101 Chestnut. (c*)

FOR COLORED
4320 WEST BELLE

Eight rooms, bath, gas and electricity. Price $3000, and will make terms.
CORNET & ZEIBIG,
710 CHESTNUT.

For Sale to Colored

FOR SALE—Cottage; 4318 Fairfax av., 8 rooms, on fine terrace lot; only $1800, on rent terms.

FOR SALE—3946 Fairfax av., 8 rooms and bath brick house; only $2500; some cash and balance like rent.

FOR SALE—$140 Hickory st., 5-room brick cottage; well built; only $750, on rent terms.
ROSENBAUM-HAUSCHULTE R. E. CO.,
2407 N. Broadway. (c*)

IMPROVED PROPERTY FOR SALE

Hemmelmann-Spackler
Wonderful Home Bargains

5730 ARSENAL ST.
A well-built 2-story slate-roof brick residence of 7 rooms, bath, reception hall, hot-water heat; lot 35x125; price $6800.
5129 EADS AV.
Eight rooms, tile bath, reception hall, copper gutters and screens, hot-water heat, slate roof; lot 20ax120; price $5900.
5004 LOUISIANA AV.
A 2-story Queen Anne stone-front dwelling, with 9 rooms, bath and reception hall; hardwood finish, furnace heat; lot 30x125. One of the best-built homes in South St. Louis, in one of the best locations. Owner wants to leave the city and has cut the price to $6500.
5923 HARTFORD ST.
Nice 5 and 5 room single flat; tiled baths, hardwood floors, steam heat; lot 35x127; price $7000.
3811 WYOMING ST.
Well-built 5 and 6 room single flat; hot-water heat, fixtures and screens; lot 35x 127; price $7500.
3585 DE TONTY ST.
A well-built 5 and 6 room, hot-water heated flat, with tiled baths, copper gutters and full set of copper screens; also a garage; on lot 35x135; price $7800.
4703 Garfield av.
A well-built 4 and 5 room flat, with hot-water heat, on lot 28x120; price $5300.
4609 Shaw av.
A dandy single flat of 4 rooms, tile bath, tiled hallway of 10 rooms, bath and furnace; lot 20x134.
POST-MILLER R. E. CO., 105 N. 9th st. (c*)

HOUSE BARGAIN, $1950
4125 COOK AVENUE

Six-room brick; bath; excellent condition; price. See Stinde with
JONES REALTY CO., Wainwright Bldg. (c)

3918 COOK AV. CHEAP

Residence, 4 rooms 1st floor, 5 rooms 2d floor; bath, furnace, etc.; price reduced for quick sale to $3800; terms $300 down, balance $35 a month, including interest on first and second deed; balance pays off $22 monthly on house. See A. Jay Kuhs, successor to KUHS & ROTH R. E. CO., 1101 Chestnut. (c*)

FOR COLORED
4320 WEST BELLE

Eight rooms, bath, gas and electricity. Price $3000, and will make terms.
CORNET & ZEIBIG,
710 CHESTNUT.

For Sale to Colored

FOR SALE—Cottage; 4318 Fairfax av., 8 rooms, on fine terrace lot; only $1800, on rent terms.

FOR SALE—3946 Fairfax av., 8 rooms and bath brick house; only $2500; some cash and balance like rent.

FOR SALE—$140 Hickory st., 5-room brick cottage; well built; only $750, on rent terms.
ROSENBAUM-HAUSCHULTE R. E. CO.,
2407 N. Broadway. (c*)

IMPROVED PROPERTY FOR SALE

Hemmelmann-Spackler
Wonderful Home Bargains

5730 ARSENAL ST.
A well-built 2-story slate-roof brick residence of 7 rooms, bath, reception hall, hot-water heat; lot 35x125; price $6800.
5129 EADS AV.
Eight rooms, tile bath, reception hall, copper gutters and screens, hot-water heat, slate roof; lot 20ax120; price $5900.
5004 LOUISIANA AV.
A 2-story Queen Anne stone-front dwelling, with 9 rooms, bath and reception hall; hardwood finish, furnace heat; lot 30x125. One of the best-built homes in South St. Louis, in one of the best locations. Owner wants to leave the city and has cut the price to $6500.
5923 HARTFORD ST.
Nice 5 and 5 room single flat; tiled baths, hardwood floors, steam heat; lot 35x127; price $7000.
3811 WYOMING ST.
Well-built 5 and 6 room single flat; hot-water heat, fixtures and screens; lot 35x 127; price $7500.
3585 DE TONTY ST.
A well-built 5 and 6 room, hot-water heated flat, with tiled baths, copper gutters and full set of copper screens; also a garage; on lot 35x135; price $7800.
4703 Garfield av.
A well-built 4 and 5 room flat, with hot-water heat, on lot 28x120; price $5300.
4609 Shaw av.
A dandy single flat of 4 rooms, tile bath, tiled hallway of 10 rooms, bath and furnace; lot 20x134.
4774 HAMMETT PL.
A well-built 2-story slate-roof brick residence of 9 rooms, bath and reception hall, furnace heat, garage and chicken house; beautiful yard; lot 45x150; price reduced to $8500.
4648 SOUTH COMPTON AV.
A two-story brick residence of 7 rooms, bath, reception hall and attic, hot-water heat, screens and fixtures for entire house; lot 20x125. Price $3750.

Dittmeier Bargains.
Cottages $100.00 Cash.
Also Beautiful Flats

2931 Semple av; new 4-room brick cottage, bath, gramlold cellar; cost $3500; beautiful stucco finish; sell $2600; $100 cash.
2600 Macklind av; 5-room brick; big sacrifice; $100 cash; cost $2800; sell $2300.
2931 Euclid av; 2-story frame, 5 rooms, bath, 60-ft. lot; beautiful location; outhouses; cost $3000; $2100 buys; $100 cash.
2931 Russell av; two beautiful one-story frame cottages, 3 rooms, bath; 23 feet each; $1100; buys; $100 cash.
4317 Walbridge av.; nice 5-room frame, cost $2600; sell $2300; $100 cash.
4362 Maffitt av., new one-story brick, bath, all improvements made; cost $2600; $2000 buys; $100 cash.
4074 Schiller pl., new 5-room brick, bath, cement cellar; buys; $100 cash.
4208W Lexington av., brick, 6 rooms, bath, cost $2800; $2300 buys; $100 cash.
4151 Lisc.
BEAUTIFUL DOUBLE FLATS,
$600 CASH OR EXCHANGE.
2710-12 Henrietta.
2907-09 Ohio av.
2911-13 Ohio av.
4600-02A McMillan av.
4424-26 Norfolk av.
4016-18 Lucky st.
These beautiful flats also to sell or exchange; small monthly payments, or will take clear real estate in part pay; lifetime opportunities to dispose of old property for first-class income-bearing property; 3 to 6 months; shades, furnaces and showers, etc. See these flats and then see us.
FRANK L. DITTMEIER R. E. CO.,
724 Chestnut st.

HOMES

4048 Lucky st. $1250
1274 Lucas street and alley. $2000
4220 Ball av. $2000
Seven-room brick; furnace; gas, bath, concrete basement; lot 25-foot front.
4128 Washington av. $3850
Seven rooms, furnace, electric fixtures, bath, garage; lot 50x 150; "owner must sell."
5504 Maple $4000
Eight rooms, garage; lot 33x130.
1446 Shawmut place $3800
Seven rooms; furnace, electric fixtures, bath; lot 20x108.
4431 Derby av. $2150
Five room frame; gas, toilet, water, shed; lot 40x120.
4708 Cupples pl.—
Seven-room frame; slate roof, furnace; gas; side driveway; elegant condition; how
2114W Margaretta av. $2000
Five rooms, bath, gas; lot 40x120.
4099 Bergen av. $1900
Four rooms, bath, furnace, electric fixtures, garage; lot 30x115.
4262 Jamieson av. $2000
Four-room brick, bath, gas, laundry; lot 28x142.
JOHN S. BLAKE & BRO.,
Both phones. 815 Chestnut st.

B. H. STOLTMAN R. E. CO.

4000 CHOUTEAU AV.
If you want a bargain, look at this; 4147 Aco av., 6-room brick residence, steam heat; tile bath, electric; brick porch; fine home and bargain; only $4350; lot 25 ft.; all improvements made. Also
4440 ARCO AV.
Seven-room brick residence, tile bath, furnace, electric; bargain; only $4000; lot 37x 130; all improvements made.
4432 GIBSON AV.
Seven-room brick residence, hot-water heat; bargain; lot 29x130; only $4500; all improvements made. We are in the market at all times to make loans or to renew your loan at the lowest cost.

5% Cash Discount

Brick building; 3 tenants.
Rent, $660; price $7800.
Terms $200 cash.
Balance monthly like rent.
Call or write for particulars
C. M. McDONALD R. E. CO., 1111 Chestnut.

IMPROVED PROPERTY FOR SALE

FRANCISCUS & KUNZ
804 CHESTNUT ST.
BIG BARGAINS
RESIDENCES
EASY MONTHLY PAYMENTS

3939 Lee av., 1½-story brick bungalow, 8 rooms, electric light, hot-water heat, bath, etc.; lot 50x217 feet to Penrose st.; price $4500.
4811 Hammett pl., 2-story, well-built frame house, 7 rooms, bath, electric light; fame; large barn; lot 50x193 feet; low price, terms.
5870 Von Versen av., 2-story and slate-roof brick residence, containing 10 rooms, reception hall, furnace, combination fixtures; lot 50x175; only $5500.
5705 Vernon av., 2-story and slate-roof brick residence, 10 rooms and hall, furnace, combination fixtures, bath, etc.; lot 40x126; price $6200.
2814 University st., 1½-story brick house, 5 rooms, bath, etc.; lot 50x135; price low.
2103 Prather av., 2-story frame house, 6 rooms, bath, furnace; lot 60x120; corner; only $2100.
5908 Garfield av., 2 brick bungalows; each has 5 rooms and reception hall, furnace, electric light and bath; very cheap.
5942 Enright av., 2-story, slate-roof brick residence, 9 rooms, reception hall, tiled bath, furnace, electric light, etc.; price very low; only $5500 cash.
1341 Marcus av., corner Cote Brilliante av., 2-story brick house, 10 rooms, hall, steam heat, electric light, etc.; only $6250.
4354 Von Versen av., 2-story, slate-roof residence, furnace, bath, electric light, etc.; in good repair; sell cheap.
2824 N. Euclid av., 2-story brick residence, 10 rooms and hall, bath, furnace, etc.; lot 40x162; only $500 cash, balance
1120 Morrison av., 2-story, slate-roof residence, 9 rooms, reception hall, steam heat, modern bath, etc.; lot 34x125; only $500 cash payment.
5868 Highland av., 2-story brick, 6 rooms, reception hall, tiled bath, steam heat, combination fixtures; in fine shape; lot 30x127 feet; price $4000.
4216 St. Louis av., 2-story, slate-roof residence, 9 rooms, reception hall, hot-water heat, tiled bath; excellent home; 1-story brick garage; lot 35x152.5; owner anxious to sell; a big bargain.
6815 Kemeles pl., brick semi-bungalow, 5 room and hall, hot-water heat; modern bath; in excellent condition; lot 28x107; price $4000.
5028-30-34 Terry av., 3 1-story brick cottages, 5 rooms and reception hall, bath, etc., on 2 lots; price $3000; easy monthly payments.
4024 Schiller pl., 2-story frame, slate roof, gramlold cellar; lot 30x120; streets and sidewalks paid; can make rent terms. Only $200 cash payment required.
4113 McPherson av., 2-story, slate-roof brick residence, 8 rooms and reception hall, furnace, modern bathroom; brick stable; lot 50x144 feet; price cut to $5800.
5845 Sidney st., 2-story brick, slate-roof residence, semi-detached, 6 rooms and reception hall, bath, furnace, etc.; lot 25x 125 feet; very low price.
2318-20-22 Whittemore pl., detached 2-story brick residence, containing 8 rooms, hall, bath, furnace and electric light; will sell for $3500 cash and make terms of very small cash payment, balance like rent.
59xx Von Versen av., west of Hamilton av., a 2-story and basement 7-room brick residence, with square reception hall, large tile bath, hot-water heat, electric fixtures, screens and shades; also hardwood floors on 1st floor; lot 60x147.6. Owner removed from city and desires an immediate sale. Can make right offer.
2118 Nebraska av., well-built 2-story and 8-room brick residence; tiled bath, hardwood floors, furnace, fixtures, screens, etc.; price $5200.
2868 Labadie av., s. e. cor. of Vandeventer, a well-built 2-story and slate-roof brick residence, containing 9 rooms, reception hall, furnace, bath, all conveniences; lot 41x142.6 feet; will sell together or divide and make easy terms.
6127 Kingsbury pl., very fine 2-story and slate-roof residence, containing 10 rooms, hall, hot-water heat, Rudd bungalow floors on 1st floor; elegant fixtures, screens and shades; lot 45x150 feet; will make very low price and easy terms. See us for card of admission.
4178 Belt av., 2-story brick residence, containing 7 rooms, bath, reception hall; entrance, electric fixtures, screens, etc.; lot 30x125 feet; price $4300. Owner will exchange for store and 4 and 5 room flat.
5034 New Ashland pl., 6-room frame residence; house in excellent condition; also frame house of 4 rooms, containing store-room, laundry and chicken house; also vacant lot; chicken house for breeding purposes; lot 50x 127.6 feet; price $3200.
FRANCISCUS & KUNZ, 804 Chestnut st.

FLAT INVESTMENTS

213 Russell av., rent $16 per month..$1,600
2229 Gasconade st. 1,800
1803 N. Jefferson, rent $20 per month 1,800
2903 N. Eighteenth, rent $14 per month 1,750
5047 Ilmisa, rent $15 per month 2,000
4519 Claxton av., rent $16 per month 2,000
2930 Hartmer av., rent $20 per month 2,250
5078 Hamilton, rent $23 per month 2,750
3326 S. Compton, rent $19 per month 2,750
1910 Carroll, rent $30 per month 3,800
2504-06 Howard, rent $42.50 per month 4,250
3226-30 Mullanphy, rent $47 per month 4,100
1406 10 St. Louis, rent $45 per month 4,100
5139 Page bl. 4,125
4146 Clara, rent $38 per month 4,100
4964-66 Alaska av., rent $44 per month 4,100
3515 Shenandoah, rent $50 per month 4,500
4358-60 Page, rent $45 per month 4,500
3036-42 California, rent $45 per month 4,500
1511-15 Marcus, rent $66 per month 6,750
1535-39 Moffitt, rent $67 per month 8,250
1035-39 Burd av., rent $100 per month 8,250
2012 Olive, rent $45 per month. Make offer
2626-30 Theodosia, rent $153 per month 13,000
5182 Vernon av., rent $65 per month 7,000
4061 Cleveland av., rent $46 per month 8,250
2830-34 Olive, 3 stores and room 20,000
2521-25 Franklin, rent $132 per month 10,000
2744-52 Biddle, rent $156 per month 20,000
3527-35 S. Ninth, rent $132.25 per month 12,500
5623-25 Sullivan, rent $77 per month 6,250
1116-24 N. Twenty-first, rent $410 per month 3,750
2710-12 St. Vincent, rent $191 per month 18,000
1223-27 N. Sixth, rent $70 per month 3,800
COLORED.
4217 Aubert av., rent $12 ..... $1,700
3834 Fairfax, rent $14 1,650
3836 Fairfax, rent $25 2,250
771 Rutger, rent $20 1,800
117 S. Fifteenth, rent $20 2,000
2911 Sheridan av., rent $22.50 2,850
5140 Hickory, rent $12.50 1,000
5734 Roosevelt, rent $10.50 2,100
5630 Fairfax, rent $42 4,250
4264-66 Wells Belle, rent $22.50 2,850
1615-17 Wash, rent $138.50 12,000
Also several thousand small homes, also several apartment buildings, and if you do not hear from a cash buyer or someone wishing
ROSENBAUM-HAUSCHULTE R. E. CO.,
Central 4178, Tyler 566, 2407 N. Broadway.

Hy. Hiemenz Realty Co.

614 CHESTNUT ST.
CALL FOR NEW CATALOGUE.
FLORAL EL HOMES.
Several modern homes, 8 to 10 rooms, all having latest high-grade improvements, hot water heat, etc.; 50 ft. lots, garages, etc., at reasonable prices; full particulars given at office, and list on application.
MOVIE THEATER.
5118 Shaw av.; brick building; full equipment; 700 chairs, etc.; fine chance to purchase paying business and property.
3258-60 FULSOM AV.
Double flat, 4 families, furnaces, electric lights; all conveniences; 2 rooms and bath each; rent $50 month; price $6000.
3515 PENNSYLVANIA AV.
Single flat, 3 rooms and bath each floor, all large; electric light, hot and cold water; fine condition; $3800.
5237 Murdock av.; 6 rooms, tile bath, brick porch width of house, hot water heat; lot 30x125; bargain at $5400.
4964-66 Alaska av., rent $44 per month.
3515 Shenandoah, rent $50 per month.
4358-60 Page, rent $45 per month.
3036-42 California, rent $45 per month.
1511-15 Marcus, rent $66 per month.
1535-39 Moffitt, rent $67 per month.
1035-39 Burd av., rent $100 per month.
2012 Olive, rent $45 per month. Make offer
2626-30 Theodosia, rent $153 per month
5182 Vernon av., rent $65 per month
4061 Cleveland av., rent $46 per month
2830-34 Olive, 3 stores and room
2521-25 Franklin, rent $132 per month
2744-52 Biddle, rent $156 per month
3527-35 S. Ninth, rent $132.25 per month
5623-25 Sullivan, rent $77 per month
1116-24 N. Twenty-first, rent $410 per month
2710-12 St. Vincent, rent $191 per month
1223-27 N. Sixth, rent $70 per month
COLORED.
4217 Aubert av., rent $12
3834 Fairfax, rent $14
3836 Fairfax, rent $25
771 Rutger, rent $20
117 S. Fifteenth, rent $20
2911 Sheridan av., rent $22.50
5140 Hickory, rent $12.50
5734 Roosevelt, rent $10.50
5630 Fairfax, rent $42
4264-66 Wells Belle, rent $22.50
1615-17 Wash, rent $138.50
Also several thousand small homes, also several apartment buildings, and if you do not hear from a cash buyer or someone wishing

IMPROVED PROPERTY FOR SALE

Every One a Good Buy

A DELIGHTFUL HOME
In an Ideal Locality.
Delmar car within one block.
High School, Grammar School, Convent, Public Library; all in easy walk; Forest Park not very far distant.
5564 ENRIGHT AVENUE
(Lot 60x185)
Seven-room house in A1 physical condition, interior arrangement perfect, hardwood floors, sleeping porch, 2 baths, metal weather stripping, garage, concrete driveway, fine trees, a modern small house at what the ground ought to be worth alone. Price.....$6000

Owner Will Sell On a Reasonable Cash Payment

balance easy terms.
3021 N. NEWSTEAD AV.
Lot 34x125
Substantial three-story brick residence; 9 rooms, bath, furnace; in line for business development. Price.....$6000

Non-Resident Owner

Quick Sale Wanted.
5953 MINERVA AV.
Lot 30x103
Brick residence, two and half story, 6 rooms, reception hall, combination fixtures, furnace, finished basement, new brick garage—just dandy little home—Page or Hodiamont car. Clear; can arrange liberal terms. Priced.....$4500

Right Off Delmar
and King's highway.
811-815-817 N. KING'S HIGHWAY
Lot 72x140
Three brick residences, two-story, 7 rooms each, furnace, bath, just across the street from one of the finest picture theaters in the city. Better investigate this at once.

Will Take Smaller Home--5 or 6 Rooms--in Part Pay.

2935 BARRETT ST.
Lot 35x140
Modern brick residence, two and one-half story, 10 rooms, hardwood floors and finish, cabinet mantels, electric light fixtures, hot-water heat, near Yeatman High School, Fairgrounds Park, Grand av. car. Priced reasonable—an A1 property.
MERCANTILE TRUST CO., Agent, 5th and Locust Sts., East Vestibule.

Geo. J. Wanstrath

7174 CHESTNUT ST.
BEAUTIFUL CITY PARK HOME.
LARGE LOT.
We have for sale one of the finest and best built homes in this choice location, having 8 rooms, sleeping porch, reception hall, hot-water heat, hardwood floors, fireplace, front porch, stone steps, everything modern and in fine condition; also large brick garage for 3 or 4 machines with living room and toilet; these lasts facts; price, $7500. Terms may be arranged; or will buy owner for a home but is now too large and will sell at a reduced price. See us Monday for card of admission.
ALSO
In first block on Holly avenue, dandy 9-room, slate roof residence, tile bath, marble sink, hot-water heat, brick garage; price reduced to $10,000.
ALSO
On Clarence avenue; dandy 6-room bungalow, tiled bath, hot-water heat, hardwood floors, garage, price, $6000.
ALSO
On Holly avenue, 7-room residence hot-water heat, tile baths, brick porch; price $5800; garage for 2 machines.
ALSO
In same location, two 5 and 6 room brick flat, tile baths, hardwood floors all the way through, colonade openings, bookcases, brick mantels, marble sinks, built-in clothes closets, 2 separate hot-water heating plants, beautiful electric showers, brick garage for 2 machines; one of the best built up-to-the-minute flats in this fine location; rent $9000; price $8250.
ALSO
Have several 4 and 5 room flats in the same locality; prices right up.
GEO. J. WANSTRATH, 7174 Chestnut st.
BIGGEST BARGAIN IN CITY
9-ROOM HOME—50-FOOT LOT.
Owner must sell and has cut price from $5000 to $3500; 2½-story brick residence of 9 rooms, bath, furnace, gramlold laundry; lot 50x125; street cars 2 blocks; Union av. and west. See us at once about this big snap.
GEO. J. WANSTRATH, 7174 Chestnut st.
GREAT BARGAIN.
5845 Garfield av., 5 and 5 room flat, tile baths, enamel sinks, furnaces, gas-range; improvements made; rent $620; want $5000.
ALSO
2718 Greer avenue, first east of Lindell Park, 4 and 4 room brick flat, baths, slate sinks, gramlold cellar, streets and alley paved; owner's name and address on premises; must be sold; terms to suit purchaser.
ALSO
3940 North 20th street, lot 40x148. 6 and 7 room brick flat, baths, toilets, separate entrances. Price reduced for quick sale.
ALSO
3935 North 19th street, 3-story brick for 3 families of 3 rooms each, always rented, $384. Look at it and make us offer.
ALSO
In Tower Grove Heights. Dandy 5 and 7 room brick flat, tile baths, furnaces, brick porch, stone steps, garage; everything modern and up-to-date. Must be sold on account death. See us for card of admission.
GEO. J. WANSTRATH, 7174 Chestnut st.
ALSO
The above are only a sample of the many bargains we have to offer. Tell us what you want and we will be pleased to send you a list.
GEO. J. WANSTRATH, 7174 Chestnut st.

FARMS and FARM LANDS

FARMS FOR RENT

FARM—For sale, rent or lease, 60 acres, with stock. Call 8800 Wilmington or phone Riverside 179W.
FARM—For rent; 10-acre chicken ranch; 3-room house, fruit; no fine birds; $10 per month. Box L-260, Post-Dispatch. (c)
FARM—For rent, 1400-acre St. Louis County ranch; also 200 acres; $1 an acre. CENTRAL REALTY CO., 2715 Olive. (c99)
FARM—To rent, 60 acres, good soil, fair improvements, near De Soto, Mo. E. LAUMANN, 6200 Easton av. Cab. 738.
FARM—To rent, nicely improved; good soil, 10 acres close to Flora, Ill. E. LAUMANN, 6200 Easton av. Cab. 738.
FARM—For rent, 14 acres near Baldwin on shares or cash; prefer one familiar with poultry and orchard; references required. Apply 4057 Forest Park bl. (c)
STOCK FOND Wtd.—To rent, J. Haeger, stueler, 1916 Provenchere, Victor 2696L.
100-ACRE MEADOW, for rent; crop rent. MINTON, Holland Bldg.

FARMS WANTED

FARM Wtd.—In exchange for good paying drug store near city. Box N-269, P.-D.
FARM Wtd.—On shares or wages; married man. Box H-805, Post-Dispatch.
FARM Wtd.—About 25 acres, on terms. Box H-416, Post-Dispatch.
FARM Wtd.—To buy a good bottom farm. MINTON, Holland Bldg.
FARMS Wtd.—A few, good. Gould, Rialto Bldg.
FARMS Wtd.—Near St. Louis, in Missouri or Illinois; trade my modern piece of property, which is good; also 8 good improved farm. Box O-280, Post-Dispatch.
FARM Wtd.—To rent and stock, and dairy farm; or will furnish part or all of stock on shares; 4l references. W. J. Kelso, 1122 Kentucky.
FARM Wtd.—For sale or exchange, northeast corner of Jefferson, finally located; good business. Apply to John Corley, 1725 Morgan.
FARM Wtd.—To rent or lease 10 to 25 acres first-class soil; good improvements; not over 30 miles from St. Louis. Dr. M. B. Eslinger, 5011 Union.
FARM Wtd.—Best small farm that I can buy in vicinity of St. Louis for $4000 cash; must be well improved and good land. Box O-245, Post-Dispatch. (c)
FARM Wtd.—To rent 20 acres, improved, within 25 miles of St. Louis; must be good; will pay cash. Stephan, Sensenbrenner Bros., 6th and St. Charles. (c)
ACREAGE Wtd.—On Missouri River; not over 45 miles from St. Louis. O. W. Blumenburg, 6535 Fyler.
AUTOMOBILES Wtd.—Will trade farms, suburban property and vacant lots; pay cash difference. HOLTON, 6225 Easton.
CHICKEN FARM Wtd.—To rent; west, south or on the river bluffs. C., 7062 Waterman.
HAVE $500 to pay down on 20 to 40 acre farm within 50 miles St. Louis; give complete details, exact location and price. Box N-323, Post-Dispatch.
LAND Wtd.—2000 to 5000 acres northeastern Arkansas; also some smaller tracts in Southeast Missouri and Arkansas. Austin Peck, 517 International Life Bldg., St. Louis, Mo.
MISSOURI BARGAINS Wtd.—List with me at once if right. Cooper Wm. Reitz, Jr., 620 Mermod-Jaccard Bldg.
80-ACRE FARM Wtd.—Near St. Louis, described fully, where located, price, and terms; must be bargain. Box N-325, Post-Dispatch.
I CAN sell your farm quick; try me. MINTON, Holland Bldg.

FARM WANTED

40 to 50 acre improved farm within 35 miles of city; close to road; buyer wants to put in small clear piece of property for part payment, or must be bargain for cash. Address R. E., 206 Title Guar. Bldg.

FARMS FOR SALE

MISCELLANEOUS

FARM—For sale, 160 acres, 40 miles south, 2911 Gasconade st.
FARM—For sale, chicken farm, 7-room house, with all city conveniences. Call Benton 786W.
FARM—For rent; 120 acres, 35 miles out on Gravois road; acres, 35 miles in order to get it put in grass. Call or 5 Hickory.
FARM—For sale, 16 0acres, $2000, and 40 acres, $1000; all improved; will consider some in trade; rooming house or good Ford car. Further information see W. Harrelson, 1810 Olive st.
FARM—For sale, 54-acre farm, on shell road, 12 miles from town; high, rollings land; no bearing orchard; orange trees; 45 grafted pecans; seven-room modern house, barn and house; barn and chicken house. J. L. Hand, Springfield, Miss.
FARM—For sale, 20 acres good land; fine for chicken farm. 2643 Washington. Price to quick buyer, $160.
A PECAN orchard bought on easy terms will support you in a few years. Get literature from Parker, 4047 Lafayette av.(c)
BIG BARGAINS in farms. Send for list Investigate. Some exchanges. Will be sure to suit you.
VICTOR WM, REITZ REALTY CO., 810-12 Chestnut st.
CHICKEN FARM—For sale, 12 acres; abstract title; 6-room house, chicken house, cistern, some fruit; 5½ miles from Olive; in small town 95 miles south of city; ½ mile from station; nice place; price $1000. For particulars see or write Charles Medley, 3323 Laclede.
FREE TO FARM HOUSEKEEPERS—INFORMATION ON HANDS INVESTIGATED BY OUR EXPERTS IN MANY STATES. ADDRESS CATHOLIC COLONIZATION BUREAU OF THE UNITED STATES, ASHLAND BLOCK, CHICAGO.
FREE GOVERNMENT LANDS—Our official 112-page book "Vacant Government Lands," lists and describes every acre in every county in U. S.; tells location, place to apply, how secured free; 1919 diagrams and homes, these lasts facts; price, 25 cents, postpaid. Webb Publishing Co., Dept. 60, St. Paul, Minn. (99)
LAND—For sale, 80 acres, 3½ ft. Indiana black coal and 4 ft. first-class fire clay. 5724 Easton av.
LAND—For sale; 20 acres; $200 cash; close to Grand; Flats and; best hunting and fishing. 4349 Swan.
80 ACRES, yours $240; terms; warranty deed; perfect title; Liberty Bonds accepted. Box N-320, Post-Dispatch.
BUY your farm for that soldier son of me. Gould, Rialto Bldg.
WE have farms that will please you, from 10 to 40 acres, truck and poultry; monthly payments; no interest; healthy country, near large city and market. Box H-55, P.-D.

140 ACRES $3300, WITH 4 HORSES, 3 COWS AND

Poultry, under, mower, hay rake, plows, cultivators, drag, harrow, implements, crops, near railroad town advantages; machine-worked 8-room, clay subsoil, 30-cow pasture, on cream route; estimated 2000 cords wood; timber, fruit; good buildings; 2-story house; 2 barns, horse, stable, granary, poultry house, etc.; aged owner makes low price, $3300; easy terms, gets all details right from owner. Jones-Loesch Realty Co., 4211-A, Strout Farm Agency, Wainwright Bldg., St. Louis.

FARM SACRIFICE

The following is the substance of a letter we received Saturday: Carson Pr. Inv. Co., St. Louis, Mo.—I must sell my 31-acre farm because I am going to work in St. Louis. I have a 5-room frame house, fine well 129 feet deep, two cisterns, stock pond, two large barns, 42x44, iron roof, rock foundation, rock cellar; plenty of outbuildings; family orchard; convenient to schools and churches; 41 miles from St. Louis on Manchester road and Missouri Pacific Railroad; right from Kirkwood, Campbell, Flora, Ill. Also 35 acres adjoining the above can be bought. Some exchanges. Will be sure to suit you.
CLYDE CARSON, 410 Wainwright Bldg. Phone Olive 87.

FARMS FOR SALE

MISCELLANEOUS

FARM—For sale; 44 acres, 45 miles from St. Louis; orchard; small house; bargain; or will rent. Box L-383, Post-Dispatch.

FARM OPPORTUNITIES IN UNITED STATES

If YOU are interested, write to the Homeseekers' Bureau, U. S. Railroad Administration, for free information, naming the State the advantages of which you desire to investigate, and giving full particulars about your requirements. The Homeseekers' Bureau is NOT selling real estate. Its mission is to furnish dependable data regarding land values, production, markets, climate, schools, churches, roads, etc., to those who wish to engage in farming, stock raising, dairying, gardening and kindred pursuits. A letter will bring an answer which may help in solving your problems of living. Address J. L. EDWARDS, Manager, Room 159, Agricultural Section, U. S. Railroad Administration, Washington, D. C. (c99)

ARKANSAS

FARM—For a quick sale, 280 acres of cut-over creek bottom land in Craighead County, Ark.; $20 per acre; would sell 40 acres or more. J. Ellis, Jonesboro, Ark. (c99)
FARM—For sale or trade, lands; prices; also renting, exchanges. Farm Agency, 1012 Chestnut st., St. Louis.
FARMS—For sale, 10-acre tracts, within 6 miles of the Bluffs; near railroad, only $300, with $10 cash and $6 per month; no interest or taxes. McGhee Realty Co., Pine Bluff, Ark. (c99)
Two-story brick residence, 6 rooms and alcove; combination fixtures, bath, toilet, reception hall; shed in rear; lot 26.6x135; price, $4500.
4021 GREEN LEA PL.
Five-room brick residence, bath, toilet, cemented cellar; lot 25x139; price only $2850.
4340 DUNCAN AV.
Two-story, 7-room brick residence, reception hall, furnace, combination fixtures, bath, toilet; price, $6300; lot 28.6x149.6.
2834 BURD AV.
Three-room frame cottage; frame shed in rear; lot 30x100; price only $1450.
2732 Bingham Pl.
Frame cottage, three rooms on first floor, one room in basement; gas; lot 25x180; $1450.
6518 BARTMER AV.
One and one-half story brick residence; combination fixtures, bath, toilet, steam heat, garage; price $5000; lot 50x148.
MISSISSIPPI VALLEY TRUST CO., Agt., 308 FOURTH and PINE.

FARMS WANTED

FARM Wtd.—10 to 20 acres, near St. Louis; well improved; for cash. Box O-49, P.-D.
FARM Wtd.—Small; on terms; give full description. F. Klinhart, 4440 S. Broadway.
FARM Wtd.—About 40 acres, in Illinois, near city; pay cash. Box H-118, P.-D.
FARM Wtd.—To rent, good references. Box H-185, Post-Dispatch.
FARM Wtd.—80-160 acres, not too far from St. Louis, for city property. Box O-373, Post-Dispatch.
FARM Wtd.—Must be stocked; would buy after first year's rent. J. Butler, 6442 Bale av., St. Louis, Mo.
FARM Wtd.—Near St. Louis, in Missouri or Illinois; trade my modern piece of property, which is good; also 8 good improved farm. Box O-280, Post-Dispatch.
FARM Wtd.—To rent and stock, and dairy farm; or will furnish part or all of stock on shares; 4l references. W. J. Kelso, 1122 Kentucky.
FARM Wtd.—For sale or exchange, northeast corner of Jefferson, finally located; good business. Apply to John Corley, 1725 Morgan.
FARM Wtd.—To rent or lease 10 to 25 acres first-class soil; good improvements; not over 30 miles from St. Louis. Dr. M. B. Eslinger, 5011 Union.
FARM Wtd.—Best small farm that I can buy in vicinity of St. Louis for $4000 cash; must be well improved and good land. Box O-245, Post-Dispatch. (c)
FARM Wtd.—To rent 20 acres, improved, within 25 miles of St. Louis; must be good; will pay cash. Stephan, Sensenbrenner Bros., 6th and St. Charles. (c)
ACREAGE Wtd.—On Missouri River; not over 45 miles from St. Louis. O. W. Blumenburg, 6535 Fyler.
AUTOMOBILES Wtd.—Will trade farms, suburban property and vacant lots; pay cash difference. HOLTON, 6225 Easton.
CHICKEN FARM Wtd.—To rent; west, south or on the river bluffs. C., 7062 Waterman.
HAVE $500 to pay down on 20 to 40 acre farm within 50 miles St. Louis; give complete details, exact location and price. Box N-323, Post-Dispatch.
LAND Wtd.—2000 to 5000 acres northeastern Arkansas; also some smaller tracts in Southeast Missouri and Arkansas. Austin Peck, 517 International Life Bldg., St. Louis, Mo.
MISSOURI BARGAINS Wtd.—List with me at once if right. Cooper Wm. Reitz, Jr., 620 Mermod-Jaccard Bldg.
80-ACRE FARM Wtd.—Near St. Louis, described fully, where located, price, and terms; must be bargain. Box N-325, Post-Disp

FARMS FOR SALE

MISSOURI

FISHERMAN—10 acres, ¼ mile Big River, bass fishing; price $195, $5 down, $4 monthly. Laux, Irondale, Mo. (c99)

GARDEN PATCH—20 acres, 20 fruit trees, 300 strawberries, crystal spring; ¼ mile school, on public road; price $350; $10 down, $8 monthly; cash price $350. Warranty deed and title; fare allowed buyer. Fred Wells, care Lucy Store, Bismarck, Mo.

GOOD farms near St. Louis at only $20 to $30 an acre; reasonable terms; an ideal country for a home. H. BENNETT, Sullivan, Mo. (c99)

GREAT BARGAINS—$5 down, $5 monthly, buys 40 acres, good fruit and poultry land, near town; Southern Missouri; price only $200. Address Box 292, Springfield, Mo.

LAND AND RESORT—On Meramec River, Frank Wayne, St. Clair, Mo. (c99)

LAND—120 acres, timber, Dent County, Mo. What have you? Pfeiffer, 2815a Wash. (c99)

LAND—On Frisco, for Liberty Bonds, balance long time; 40 to 600 acres. Owner, Box J-390, Post-Dispatch. (c99)

LAND—For sale, 80 acres unimproved, near Stover, Morgan County; county road, never-lasting spring; small part of timber pays for land; price $1200. Ad. Klinkenspor, 513 Market st.

LAND—For sale, 264 acres, 74 miles from St. Louis, ¼ mile from railroad station, ¼ mile from mouth Burbreese River; 15-acre lake; fine spot for summer resort, hunting, fishing, boating, etc.; price $15 per acre. Kerth, 812 Chestnut st.

LAND—For sale, 50 acres, Missouri Ozarks, ¼-mile frontage on Gasconade River; a fine 8-room screened bungalow, barn, spring house; orchard; perfect title; good land; game in abundance; bass and crappie at your door; pictures and full particulars at once. LIBERTY CO., 107 N. Ninth st.

LISTEN—Good 160-acre stock farm, $4000; terms; improved 80 acres, near town; $1000. McGrath, Min. View, Mo. (c)

OZARK—For sale, 40-acre farm; cottage, barn, orchard, spring, team, implements, cows, hogs, chickens; will sell on small monthly payments. Edmund Stockel, Trustee Rider Farm, Richland, Mo. (99)

SPLENDID investment; 240 acres, 2¼ miles Chadwick Station, on county road; no improvements; perfect title; good land; no trades; $6.75 acre; $100 cash, balance 10 years, in installments. Cheuvront, owner, Chadwick, Mo.

SOUTHEAST MISSOURI land bargain; 127 acres, at railroad station; New Madrid County; 85 acres cultivation, balance cut-over; stores, sawmill and school; $60 per acre; easy terms. Box H-266, Post-Dis.

THE GREATEST BARGAIN I have ever offered you to buy in land in Southeast Missouri of which I have knowledge; authorities agree that better land does not exist than the Little Ran's and the Little Castor River, in the Little River Drainage District in Stoddard County, Southeast Missouri; I own a 160-acre farm, exceptional well located tract of 4000, 1000 acres in cultivation; 1200 acres deadened; houses, 17 barns; 10 miles woven wire fence; Frisco R. R. runs through the land and the Cotton Belt R. R. skirts it on the west; railroad shipping point and town site. Tomorrow on the land; price for prompt acceptance, $300; $60 cash, balance to suit; 6-2. Bank building, North Main st., Poplar Bluff, Mo.

TIMBER LAND—For sale, 880 acres; Missouri; ties and props; $5 per acre. H. H. MORTON, Little Gunnity Bldg.

UNIMPROVED LAND—Worth $200 per acre, for $60, while it lasts; 40 acres up; Little River Drainage District, Southeast Missouri. Box 4, Bank of Commerce Bldg.

220 RICH bottom, all cultivated, St. Charles County, $22,000, MINTON, 1116 Holland Bl.

1000 ACRES unimproved Little River bottom; big bargain; $35 per acre. Box A-33, P.-D. (c99)

120 ACRES Saline County, high bottom, well improved, $35,000. MINTON, Holland Bl.

80, ST. CHARLES County, high bottom; well improved; $8000. MINTON, 1116 Holland Bl.

400, LINCOLN County, rich bottom, dirt cheap, $12,000. MINTON, 1116 Holland Bl.

40 ACRES, nice loamy land, about 25 acres cultivated; price $400; terms. Fred Wells, care Lucy Store, Bismarck, Mo. (c)

120 ACRES—Iron County; well located; spring water; $3 acre; terms; warranty deed; abstract of title. Box N-322, Post-Dispatch.

2000 ACRES, excellent stock ranch pattern; plenty pure water; lots fertile, level land, price $4.65 per acre; terms. W. S. Mottaz, Walnwright Bldg., St. Louis.

286 2-3 NICELY improved farm, Crawford County, $5500; terms; enough virgin timber on for farm; owner will sell at once. R. W. Mottaz, 725 Walnwright, St. Louis.

20 ACRES, part cultivation, 14 miles Bismarck; price $100; terms; immediate possession. Box H-329, Post-Dispatch.

MISSOURI FARM BARGAINS

275 acres, 5 miles Warren County, Mo., 7 miles from station, improved; for only $12.50 per acre; will loan $2500 to help buy.

KERTH, 812 Chestnut st.

180 ACRES SANDY LOAM SOIL

in St. Charles County, near two stations on Burlington R. R., 18 miles from St. Charles; improvements on 120 acres; 120 acres under cultivation, balance in timber pasture; two sets of improvements; price $100 per acre; fine productive farm; fine and a suitable place for rod and gun club.

J. L. SPRAGUE, 504 Chemical Bldg.

Fine Corn, Wheat and Alfalfa Farm.

235 acres, all tillable, all under fence within one and two miles of three shipping stations on two railroads, 30 miles from St. Louis; 150 acres of improvements; 110 acres land will yield 25 to 40 bushels of wheat and 50 to 80 bushels of corn and four to five tons of alfalfa per acre; every acre in cultivation; price $150 per acre, worth $300. If you want a good farm, don't fail to see SPRAGUE, 503-04 Chemical Bldg.

SEE ME ABOUT THESE.

10 acres, mostly all cleared; good land; large 4-room house, stable, chicken house, water, a few fruit trees; 2½ miles to Bismarck; $325; $100 down, balance $5 monthly.

ONE ACRE, $325

All in cultivation and orchard; small fruit, 6-room home, house, spring water; only one mile to Bismarck; ideal location; house rented for $4 monthly; $100 down, balance $5 monthly.

Both ideal for poultry and fruit, nothing better to be had for the money.

VICTOR WM. REITZ JR.,
620 Mermod-Jaccard Bldg.

SPLENDID LITTLE FARM

120 acres, highly improved, all in cultivation. One mile from station; ready to move on. Will trade for city property. R. J. DYAS & CO., 209 Title Guaranty Bldg.

Little River Drainage District

In tracts of 80 acres up, $60 to $70 for unimproved land; $85 to $250 for land in cultivation. These are the cheapest agricultural lands in the world today; terms, half cash, 3 years on remainder; 6 per cent interest. Box A-18, Post-Dispatch. (c99)

101 ACRES—MANCHESTER

On Baxter rd., half mile north of Manchester rd., half mile south of Clayton rd., in cultivation; can be bought right; good level land, all cultivated but 15 acres, good house, barn, granary, cornerib, 2 wells and spring. See A. JAY KUHS successor to Kuhs & Son, 1001 Chestnut st. (c)

101 Acres—Manchester

On Baxter rd., half mile north of Manchester rd., half mile south of Clayton rd., part lays on Landfather's rd.; can be bought right; good level land, all cultivated but 15 acres, good house, barn, granary, cornerib, 2 wells and spring. See A. JAY KUHS successor to Kuhs & Son, 1001 Chestnut st.

FARM AND CLUB HOUSE

Most beautiful place in the Ozarks, main line Frisco R. R., at the headwaters of the James River; ideal stock, fruit and dairy farm, large 20-room residence, finest fishing and hunting; largest spring of pure water from which a fortune can be made; $9000; terms; immediate possession. Box H-329, Post-Dispatch.

REITZ'S FARM BARGAINS

85 acres, $900 cash, balance terms; located 25 miles south, 1¼ miles to station, near summering places, 35 in cultivation, balance timber, 6-room house, with basement, outbuildings, fruit, only $1700.

80 ACRES, ROLLA, MO.

County seat of Phelps County; all in cultivation, balance timber, mostly all tillable, good 5-room house, outbuildings, fruit, good water, 2 miles from town, near school and church; price $2000, terms if wanted.

50 ACRE ORCHARD FARM.

15 in good bearing orchard, small fruit, 20 in cultivation, balance timber, all fenced good soil, no hills, 4-room house, good barn, 2 poultry houses, good water, half mile to store and station, near Cuba, Mo., a real bargain at $3000; orchard with proper attention will soon pay for the farm.

If you really want a bargain get my free farm list; farms not misrepresented; will furnish any details desired.

Also make exchanges of farm and city property.

VICTOR WM. REITZ JR.,
620 Mermod-Jaccard Bldg.

Office 2200.

Reitz-Ohlson Land Agency,

ST. JAMES, MO.

100 acres, only $5500; 100 in cultivation, about all tillable, 90 timber and pasture, well fenced, 25 valley land, 9-room dwelling, 2 large barns, numerous outbuildings, fine young orchard, clover and timothy meadow, quarter mile to station; best buy on the market; half cash.

40 ACRES $250 CASH.

Balance annual payments, 30 in cultivation, small house, will rent; a good farm home only half mile to station, stores, school and Catholic Church; price only $1200; a reality for a poor man.

80 ACRES, $300 DOWN.

Less than 2 miles to town, hard road, near school and store, 25 in cultivation, 12 bunch bottom, spring water, 3-room house, stable, rural route, a real snap at $1800.

Get a farm bargain list, anything better in Southwest Missouri than we have to offer. Markets, and country the best.

REITZ-OHLSON, Land Agency,
St. James, Mo.

St. Louis (Mo.) Office 620 Mermod-Jaccard Bldg.

FARMS FOR SALE

MISSOURI

80-A. FARM LAND, ONLY $400.
Can pay for it 80 months; $5 per month; 100 miles city; near railway station.
J. W. KERR, 923 Chestnut st.

ST. LOUIS COUNTY

FARM—For sale; 8 acres, 2 miles west of Clayton; 4-room house, barn, cistern, etc. E. Waldbart, 1025 Hamilton. (c)

FARM—For sale, 10 acres, on Denny rd., one mile south of Kirkwood; near Sunset Inn; known as the Dorothea Rott estate. For further particulars inquire at Chas. F. Rott's store, Sappington, Mo.

FARM—For sale, 2½-acre truck farm, with implements and livestock; good 6-room house and outbuildings; in fine condition. Frank Stricker, R. F. D., Webster Groves, Mo.; close to Manchester rd., on Rock Hill Road-house; reason for selling, going to California.

FARM—For sale, 15-acre farm, good house and outbuildings, fruit, berries, etc.; ground in splendid condition; in St. Louis County; 4 miles from city limits; on good rock road. For price and terms see or write JOHN McENNAMY I. AND R. E. CO., 1308 N. Grand av.

FARM—For sale, 50 acres, 20 minutes' walk from car line; good 6-room house, new large barn and outbuildings, orchard, 2 living springs, well and cistern; 30 acres wheat, good pasture and meadow; price $10,000; would consider good income. For further particulars see Ralph M. Huber, 4946 Oregon.

FARM—For sale, 90 acres, on old State road, near Manchester road, about 20 miles from St. Louis Courthouse, now under cultivation; 2-story frame house of 8 rooms, smokehouse, stable, barn, orchard of 125 full-bearing trees; known as the former Dunwoody place; everything in first-class shape. Will sell for cash or on 5000 terms. Possession at once. H. J. HIRSCH, 315 Chestnut, Life Bldg. (c)

ACREAGE TRACTS—Have several small acreage tracts for sale; near car line, in St. Louis County.
E. LAUMANN, 6200 Easton av. Cab. 738. (c55)

46 ACRES AND 7-ROOM HOUSE

Located on good auto road, about 9 miles from St. Louis; 24 acres fine level bottom land, balance upland, with about 8 acres in timber pasture; good 7-room house and all necessary outbuildings; some fruit; an ideal truck and poultry farm at a big bargain; price only $9500; possession March 1st; come and see it for inspection, call Lindell 2180 or Delmar 4190 today, or call on J. L. SPRAGUE, 503-04 Chemical Bldg.

ST. LOUIS COUNTY

For sale, 80 acres, near station and Meramec River, on automobile road; 5-room house, orchard, spring; ideal chicken farm, club or week-end home; price $4000.

20 acres, 25 miles out on auto road, 6-room house, barn, etc.; level; all cultivated; price $500.

17 acres on rock road and rural route, 3-room house, barn, etc.; orchard and vineyard; price $1750.

40 acres, 15 cultivated, on gravel road, near Manchester road, 25 miles out; 3-room house, spring; price $1600.

20 acres good valley land at Glencoe Station, on automobile road. Select your club site of this, will divide to suit. Send for free list.

J. E. SCHNARR, Glencoe, Mo.

READ THIS

Two acres just off St. Charles Rock road, fronting on Bridgeton electric line; close to $3000 in this district of development. Prettiest land. Bargain, $500 for the two acres; terms $100 cash. One acre opposite this recently sold for $900.

L. V. CARTAN & CO., 722 Chestnut st.

SMALL FARMS
NEAR BALDWIN

On Manchester rd. Have 25 acres, 30 acres and 45 acre farms, improved and unimproved, half mile north of Baldwin on Landfather's rd. and 1½ mile south of Clayton rd. on Baxter rd. Will sell at prices varying from $125 to $170 an acre. Adapted for country homes, poultry farms, etc.

A. J. KUHS, 1001 Chestnut st.

11 ACRES ON CLAYTON ROAD
Deal With Owner Direct

The most beautiful location in St. Louis County for suburban home; or as is now improved, for poultry; just 8 miles out; near Clayton car line; highly improved as truck farm; nice 7-room residence and all other necessary buildings for ideal truck, fruit, chicken and hog farm growing and bearing now all kinds of berries, fruits, asparagus and flowers; immediate possession and ready for truck farmer to make a fortune; genuine bargain; rapidly growing in value. Box H-528, Post-Dispatch.

MONEY TO LOAN

Quick answer on loans up to $5000; 5 and 6 per cent; city improved only; first or second deeds. DYAS REALTY CO., 107 N. 9th st.

Drozda Realty Co.,

4012 CHOUTEAU AV.

Has money to loan in sums to suit from $200 to $15,000, on St. Louis or county real estate; lowest rates; quick answer.

SOUTH SIDE LOANS A SPECIALTY
STRAIGHT OR MONTHLY PAYMENTS.

YECKEL-MARTIN

Two Offices.
2919 South Broadway.
Gravois and Morganford.

5c AN ACRE CASH

Texas school lands for sale by the State at $2 per acre; 5c per acre cash and balance in 40 years at 3 per cent interest. Send 6c postage for further information.

INVESTOR PUBLISHING CO.,
Dept. N, San Antonio, Tex. (99)

UTAH

FARM—80 acres unimproved land, 5 miles Lund, Utah, road to Zion National Park; can be irrigated; water 30 to 60 feet; surrounding land farmed, all raising good crops; worth $1250. H. D. Forrest, Grand Island, Neb.

WASHINGTON

HOMESEEKERS—Washington wants you. Write for official bulletin giving detailed description of the State of Washington by counties. Farming opportunities, land statistics, general resources, etc. Address M. Hoehl, secretary of State, Dept. H-9, Olympia, Wash. (ex99)

TIMBER LANDS

1040 ACRES of Arkansas level farm timber land, second bottom, not subject to overflow; 7 per cent; $30 per acre; will exchange for city property. Address Box H-54, Post-Dispatch.

PROPTY OUT OF CITY FOR REN

COTTAGES—For rent, 4 and 2 room cottages, $10 and $7. 3607 Oxford av., Maplewood.

REAL ESTATE—OTHER CITIES

HOUSE—For sale; 7 rooms; in a college town, 60 miles west of St. Louis; terms to suit. John Lange, Warrenton, Mo.

LOT—For sale; vacant building lot, Affton, Mo., St. Louis County. Inquire Mrs. M. A. Detlen, Affton, Mo.

INDIANA State University Home; 2½ acres, 10-room house, 2 barns, inside city Bloomington; $12,000; accept part trade. Oscar Lee, 1127 Cornell av., Indianapolis, Ind.

FINANCIAL

Solid agate, 15c line, minimum 30c. Out-of-town orders 5c per line extra. Discount 10 per line on three or more insertions

FINANCIAL

UNUSUAL OPPORTUNITY

For a party who can invest $1500 for a substantial interest in a local manufacturing concern. Need this additional capital in order to increase output and fill orders on hand. Exceptionally large profits. Investigate at once. Box N-52, Post-Dispatch. (c)

LOANS ON REAL ESTATE

MONEY TO LOAN—$2500 to loan; 5 per cent; private, on flat. Box H-400, P.-D.

MONEY TO LOAN—$1800; will lend on real estate. Box O-415, Post-Dispatch.

MONEY TO LOAN—Second deeds; trust; private party. Box H-469, Post-Dispatch.

$1500 AT 5½ per cent to loan on improved property in city. Address Box O-400, P.-D.

YOUR loan, 1st or 2d, will have our immediate attention. GOTTLIEB, 2302 Wash. (c)

MONEY TO LOAN—Have $1200, $1500 to loan on realty; private. Box H-119, P.-D.

MONEY TO LOAN—$2500 on city real estate. Box O-414, Post-Dispatch.

MONEY—To loan on real estate, 5 and 6 per cent. Chas. G. Venk, 2044 Adelaide. (c30)

ON real estate at lowest prices.
M. B. O'REILLY R. & I. CO., 725 Chestnut. (c99)

WE loan money on real estate; best terms. Geo. F. Heffernan, 214 Wainwright Bldg. (c8)

MONEY Wtd.—$4000 on first d. t. on 3 houses; always rented at 6 per cent; no commission. Address 3116 N. Vandeventer.

HAVE $5000; will loan on good real estate; will split into smaller loans. Box O-362, Post-Dispatch.

MONEY TO LOAN—On second deeds of trust; Reasonable rates. Quick reply. Box W-441 Post-Dispatch.

MONEY—Have $1000, $1500, $2000 to loan on good real estate at 5 per cent interest; must be first deed of trust. Box O-413, P.-D. (c)

ON city improved real estate at current rates of interest.
JOST-MILLER R. E. CO., 105 N. 9th st. (c9)

LOANS ON REAL ESTATE — LOANS ON REAL ESTATE — LOANS ON REAL ESTATE

For Real Estate Loans See
HEMMELMANN-SPACKLER REAL ESTATE CO.
N. W. COR. 7th & CHESTNUT STS.

MONEY TO LOAN ON CITY REAL ESTATE

Prompt Service and Reasonable Terms

MORTGAGE TRUST COMPANY
Northeast Corner Broadway and Pine

MONEY WANTED. — MONEY WANTED

WE NOW HAVE SOME
GOOD 6% REAL ESTATE
Loans for Sale.
BROADWAY SAVINGS TRUST CO., Broadway and Lucas.

LOANS ON REAL ESTATE

MONEY TO LOAN—On second deeds of trust; private party. Box T-361, P.-D.

MONEY TO LOAN—$4000 on good real estate. Box O-412, Post-Dispatch.

MONEY TO RENT—$100 or more on city or county property.
E. LAUMANN, 6200 Easton av. Cab. 738. (c55)

MONEY TO LOAN—$500, $1000, $1500, $2000, $2500, $3000, $4000, $4500, $5000 on city real estate; lowest rates.
F. R. ROSEMANN, 917 Chestnut st.

LET us furnish the money on that real estate loan, or renewal; will save you $25 up. See us, be convinced. Box T-418, Post-Dispatch.

MONEY TO LOAN—$3000 to $5000, on real estate; reasonable terms; privilege to pay out $100 or more at any time. Phone Central 5192, Sidney 603. (c)

MONEY TO LOAN—At lowest rates; on first deed of trust.
KOTSREAN-ALTHEN, 722 Chestnut, Main 1196.

MONEY TO LOAN—City or county; lowest rates; quick action; building loans.
Keane & Franke, 1008 Chestnut (c80)

MONEY TO LOAN

on city real estate, without delay; no charge for papers; lowest rates. See us at once.
KORTE-RUST R. CO., 816 Chestnut st.

NO LOANS OR RENEWALS LET ME FIGURE WITH YOU.

I have money to loan on real estate security at 5, 5½ and 6 per cent; moderate charges.
STEPHEN SAUM, 625 Chestnut st.

GET OUT OF DEBT—PAY MONTHLY

$11.67 per month pays $1000 loan. No commission, no renewal.
AMERICAN HOME BLDG. & LOAN ASSOCIATION,
2 Offices,
2919 S. Broadway.
Gravois and Morganford.

We Loan Money on Automobiles

PROGRESS METAL AND RUBBER CO.,
1900 Olive. (c62)

Money to Loan on Seconds

Quick answer. GUSTAVE CYTRON, Attorney, 612 Title Guaranty Bldg. (c99)

MONEY TO LOAN

In various sums; reasonable terms, 5 and 6 per cent. J. W. BURIAN, 4046 Olive. (c99)

MONEY TO LOAN

Quick answer on loans up to $5000; 5 and 6 per cent; city improved only; first or second deeds.
DYAS REALTY CO., 107 N. 9th st.

Drozda Realty Co.,

4012 CHOUTEAU AV.

Has money to loan in sums to suit from $200 to $15,000, on St. Louis or county real estate; lowest rates; quick answer.

SOUTH SIDE LOANS A SPECIALTY
STRAIGHT OR MONTHLY PAYMENTS.

YECKEL-MARTIN

Two Offices.
2919 South Broadway.
Gravois and Morganford.

5 PER CENT MONEY IN

Amounts from $2000 to $6000 on improved city property, must be exceptionally good security.
J. P. HERRMANN JR., R. E. CO.,
$16½ Chestnut st.

In the heart of Real Estate Row.

Philip H. Lenz & Son

REALTY CO.
MONEY TO LOAN
BUILDING LOANS A SPECIALTY.
311 WAINWRIGHT BLDG.
SEVENTH AND CHESTNUT STS.

MONEY TO LOAN
On South Side Real Estate

If you want to make a loan, see us. We will inspect your property and give you an answer the same day.
DETERING AGENCY, 3627 Gravois av.
Phone Victor 176. (c68)

ANSWER IN TWO HOURS

Come direct for money in place of having your application hawked; any amount to $30,000, at 5 per cent; small charges; quick answer our specialty; no red-tape.
MORTGAGE LOAN CO.,
307 International Life Bldg., 722 Chestnut st.

Money! Money! Money!

We have always a large amount of money to loan in all sums on city real estate; if you need money on your real estate or your loan is coming due and you want it renewed, see us at once, as we can save you time and money; prompt answer; no charge for papers; financed on rents.
GEO. J. WANSTRATH, 7174 Chestnut st.

Have Idle Money

To place for clients in amounts to suit on real estate security. Quick service.
GUSTAVE CYTRON, Attorney,
612 Title Guaranty Bldg. (c99)

BRINKOP
619 CHESTNUT ST.

HAS MONEY TO LOAN ON REAL ESTATE. LOWEST RATES.
CHRISTIAN BRINKOP R. E. CO.,
Central 34. 619 CHESTNUT. Olive 99.

MONEY WANTED.

MONEY Wtd.—To borrow from private party, $700, good security. Lindell 5083.

MONEY Wtd.—$2500, 3 years, 6 per cent; on single flat. Box L-78, Post-Dispatch.

MONEY Wtd.—$3500 6 per cent, 3 years on city property. Box H-286, Post-Dis.

MONEY Wtd.—Want party pay $500 note; security five times. Box H-389, P.-D.

MONEY Wtd.—$500 for 1 year; real estate security. Box H-382, Post-Dispatch.

MONEY Wtd.—$5000; will give mortgage on business plant for security. Box H-111, Post-Dispatch.

MONEY Wtd.—$500 on high-class furniture in West End hotel; will pay good interest. Box H-140, Post-Dispatch.

MONEY Wtd.—Want $3000 on a 4-family 3-room flat, bath, electric; rental $720 per annum. Box W-434, Post-Dispatch.

MONEY Wtd.—Needs of trust for sale, best in city; borrowing 6 per cent. Box L-319 Post-Dispatch. (c4)

MONEY Wtd.—Loan $500 on high class furniture; liberal commission paid. Box H-257, Post-Dispatch.

MONEY Wtd.—$100, 10 months, 10 per cent; monthly payments; furniture mortgage. Box L-94, Post-Dispatch.

MONEY Wtd.—$3000 at 5 per cent on property worth three times as much. Box H-385, Post-Dispatch.

MONEY Wtd.—$6000; must have cash quick; all collateral security; will pay 8 per cent interest. Box N-99, Post-Dispatch. (c7)

MONEY Wtd.—$9000, 3 years 6 per cent on property worth four times; $1200 per year. Box H-478, Post-Dispatch.

MONEY Wtd.—In amounts of $150, $300, $500, $700, $900, $1100 and others; all guaranteed good security, 6 per cent. Box H-477, Post-Dispatch.

HAVE $800, $1250, $2000, $2250, $3000 and $3500, all first deeds of trust, 6 per cent, to offer. Get our list.
A. J. KUHS, 1001 Chestnut st. (c)

FIRST deeds of trust in the sums of $900, $1200, $1500, 3 years, at 6 per cent.
DETERING AGENCY, Grand and Gravois, West of Grand. Victor 176.

LOANS ON PERSONAL PROPERTY

MONEY supplied salaried people, furniture owners; quick, confidential. 1842 Railway Exchange Bldg.

MONEY—On insurances, will pay your year's premium; advance you additional cash; return in small monthly payments. Box H-267, Post-Dispatch.

LOANS on North St. Louis real estate a specialty at lowest prices in sums to suit.
J. H. GUNDLACH & CO., 3613 N. Broadway. (c99)

MONEY loan to people keeping house; cheapest rates and easy payments.
NATIONAL LOAN CO.,
Room 206 Wright Bldg. (c56)

MONEY—For salaried people upon their own names; easy payments, confidential, quick. Fisher & Co., Room 417 Commercial Bldg., 6th and Olive sts. (c8)

MONEY LOANED—On furniture and pianos 2 per cent per month in accordance with State law. Municipal Loan Bureau, 415 Locust st., room 302. Tel. M. 2833, C. 2258. (c68)

STANDARD CREDIT, 2081 Ry. Exchange. Loans to furniture owners, salaried people, without security; cheapest rates; best and most private terms; no delay; elsewhere will appreciate the difference; no delay. (c14)

QUICK MONEY.

Salaried people (without security) or furniture owners can get it easy in strict confidence; no one can give you cheaper rates or quicker service.
UNITED FINANCE, 323 Chemical Bldg. (c14

LOANS PROCURED.

On furniture and pianos and to salaried people permanently employed; quickly and cheaply.
AMERICAN BROKERAGE CO.,
2002 Railway Exchange Bldg. (c14)

STOCKS AND BONDS

STOCK Wtd.—Union Electric preferred; state price wanted. Box T-171, P.-D. (99)

OIL STOCK—For sale, 5ammles, 250 shares; make offer. Box H-17, Post-Dispatch.

LIBERTY BONDS and coupon books bought at highest quoted prices. Wonderly, 711 Central National Bank Bldg. (c62)

STOCKS AND BONDS—500 shares Sanguine Oil Corporation stock for sale at 25c cents per share. Box O-388, Post-Dis. (c32)

OIL STOCK and leases bought, sold and exchanged. Write L. Smith, Burkburnett, Tex.

STOCK Wtd.—In Durban Automatic Train Pipe Connector Co.; state price. Box T-228, Post-Dispatch.

LIBERTY BONDS, also partly paid books bought for cash. Norman, 7 N. Broadway. (c8)

LIBERTY BONDS—Coupon books cashed at highest quoted prices. P. W. Selden, 412 Commercial Bldg., 214 N. Sixth st. (c8)

CASH PAID FOR LIBERTY BONDS
And stamp books. Gallant's, 1416 Market. (c8)

IF you want the unbiased truth about the "Rainbow's End" oil fields at Burkburnett, Tex., with list of companies, oil range and complete report of conditions, send $1 to Jas. V. Dugger, Wichita Falls, Tex.

WILL buy any part of 200 Harroun Motors, 500 Afterburner Corporation, 500 Western Development common, 3000 Sammies Oil, 50 Gulf Seaboard Oil, 2000 Atlas Mining and other stocks. A. L. Deibel, 908 Boatmen's Bank Bldg.

EVERGREEN MINES:—I have 2000 shares of Evergreen Copper Mines Co. of Colorado for sale; $1 per share. Reason necessary that I sacrifice this block of stock. Make me an offer; par value, $1. Box O-234, Post-Dispatch. (c)

WILL pay cash for $50 Liberty Bonds; list 4's bonds..$47.55 3d 4¼'s bonds..$48.35 2d 4's bonds.. 47 30 4th 4¼'s bonds. 47 45
We buy $100, $500 and $1000 coupon books discounted 50c under market.
A. L. DEIBEL,
612 Mermod-Jaccard Bldg.

HAYES OIL CORPORATION—500 shares for sale at $5 each; small company, extensive and valuable holdings; well estimated 500 barrels just brought in; a good buy either to hold or for quick turn; no treasury stock left; St. Louis stockholders are asking $15 or better. I represent out-of-town owners, who must sell. Act quickly, as this will be gone by Monday noon. Can refer to disinterested St. Louis stockholders and directors for full information. Lloyd Medes, 1102 Jefferson Hotel.

STOCKS AND BONDS.

Western Development Co., preferred and common stock bought and sold; also Liberty Bonds bought and sold; evenings. Address C. G. COWHERD, Broker, Stocks and Bonds, 2301 Olive st.

LIBERTY BONDS.

If you must either sell your Liberty Bond or borrow money on it, we will be glad to accommodate you. We will loan you par, less 7 per cent interest, to be repaid at $1 a week on each $50 bond, or we will buy your bonds at market value; coupon books, partly paid bond books bought. We also buy $100, $500 and $1000 bonds.
INDUSTRIAL LOAN CO., 714 Chestnut st. (c8)

STOCKS AND BONDS

LIBERTY BONDS.

WE PAY IN CASH. (NO CHECKS.)

1st 3½'s Bonds	$49 80
2d 4's Bonds	47 10
3d 4¼'s Bonds	48 55
4th 4¼'s Bonds	47 45

Coupon stamp books bought; highest prices. Cut-or-town business solicited.
O. T. HOLT & CO.,
Odd Fellows' Bldg., opp. Postoffice, 816 Olive, Room 308. (c)

WILL SELL to first buyer:

40 Falls Motor, voting trust	$5 00
20 Eastland Oil and Refining	70 00
100 Harround Motors	2 25
500 Depositors Oil and Gas	1 05
5000 National Oils	2 00
1000 Globe Oil	1 00
1000 Perfection Tire and Rubber	85
5000 Sammies Oil	1 05
2000 United Producing Refining	Cheap
1000 Oklahoma Oil Refining	Bargain
500 Gulf Refining	18
2000 Arkansas & Arizona	18
5000 Uncle Sam Oil, new stock	06

Why pay more? A. L. DEIBEL,
608 Boatmen's Bank Bldg. (c5)

LIBERTY BONDS

Coupon books bought at cash prices. Sternberg, 800 Franklin av. Money to loan on Liberty Bonds at 2 per cent. (c8)

CASH FOR LIBERTY BONDS

And coupon books. I will purchase your bonds at market price—no commission. Country business solicited.
SAM BRONSTEIN,
814 Central National Bank Bldg. (c14)

LIBERTY BONDS WANTED

AND PARTLY PAID BOOKS. CALL FOREST 5025 OR DELMAR 3864 AND WE WILL CALL AND PAY *US* CASH MARKET PRICES.
DENNIS BROS., 1309 EUCLID.

LIBERTY BONDS

We pay net cash today for $50 Liberty Bonds:

1st 3½'s bonds	$49 20
1st 4's bonds	47 35
1st 4¼'s bonds	47 55

Partly paid bonds, also $100, $500, $1000 bonds bought.
FRIEDMAN-D'OENCH BOND CO.,
207-209 Boatmen's Bank Bldg.,
Broadway and Olive. 2d floor. Olive 3856.

Reliable Liberty Bond Prices

SPOT CASH AND NO EXTRA CHARGE.

On Monday, March 10, we will pay cash, as follows, for $50 bonds of the various issues:

1st 3½s	$49 20	1st 4½s	$47 55
1st 4s	47 35	2d 4½s	47 30
2d 4s	47 10	3d 4½s	47 30
3d 4s	47 10	4th 4½s	47 45
4th 4s	47 45		

In addition to these prices we will pay the full amount of any uncashed overdue coupons on your bonds.

We also buy $100, $500 and $1000 bonds and coupon books.

MARK C. STEINBERG & CO.,
209 Boatmen's Bank Bldg.,
Broadway and Olive st.
Open until 6 p. m.

LIBERTY BONDS

Today we will pay the following cash prices for $50 bonds:

1st 3½'s bonds	$47 35	2d 4½'s bonds	47 30
1st 4's bonds	47 10	3d 4½'s bonds	48 35
1st 4¼'s bonds	47 55	4th 4½'s bonds	47 45

We buy and sell $100, $500 and $1000 bonds. Partly paid coupon books bought, $3.80 discount.
STIFEL-NICOLAUS INV. CO.,
207 N. Broadway. St. Louis.
(Established 1900.)

LIBERTY BONDS

We will pay net cash today for $50 bonds as follows:

3½'s	$49 50	1st 4½'s	$47 55
1st 4's	47 35	2d 4½'s	47 30
2d 4's	47 10	3d 4½'s	47 30
		4th 4½'s	47 45

NOTE—If any coupons on your bonds are due, we add that amount to the above prices.
We buy and sell $100, $500 and $1000 bonds. Partly paid coupon books bought.
WHITAKER & COMPANY,
LIBERTY BOND DEALERS,
300 North Fourth st. St. Louis.
(Established 1871.)

No Commissions Charged on Liberty Bonds

On Monday, March 10, we will pay the following net prices for $50 bonds:

3½'s	$49 20	1st 4½'s bonds	$47 55
1st 4's bonds	47 35	2d 4½'s bonds	47 30
2d 4's bonds	47 10	3d 4½'s bonds	48 35
		4th 4½'s bonds	47 45

We also buy COUPON BOOKS and $100, $500 and $1000 bonds at proportionate prices. Open 8:30 a. m. to 6 p. m.
SAMUEL C. ABELES & CO.,
321 Boatmen's Bank Bldg.,
Third floor. Broadway and Olive st.

BUSINESS CHANCES

Solid agate, 15c line, minimum 30c. Discount 10c per line on three or more insertions.

BUSINESS CHANCES

A MANUFACTURER of sheet steel building specialties, including hollow steel doors and partitions, desires an aggressive selling agency in St. Louis and vicinity. The company's representative will be in St. Louis within a few days. Box O-310, Post-Dispatch. (c2)

ADVERTISE—In 135 Central States weeklies, 15c per word, entire list. L. E. Bowers, 219 S. Dearborn, Chicago.

ADVERTISE 20 words in 50 monthlies $1; 100 weeklies $2.50; 20 big dailies $5. Pope Agency, 620 Chestnut st., St. Louis. (c99)

ADVERTISERS, build business; 28 words displayed in 100 good country weeklies, $2; other lists. Stanford Service, Cannonsburg, Pa. (99)

ANY person desiring to get started in a dandy little mail order business, here's your chance. I've personally tried it out and got results. Call Sunday or evenings, or complete outline of this winner mailed on receipt of $2.50; only one can get this idea in St. Louis. Address W. Moeller, 4628 Newberry. (c)

AUTO TIRE vulcanizing, a growing, profitable business; easy to learn; instruction book $1; plants $30 up; catalogue free. Equipment Co., 346 5th st., Cincinnati.

BOND corporation, with offices in two cities and sales staff, is looking for an issue of high-class securities, with speculative feature, to sell its territory; will not lend organization and time to any proposition without proper compensation. BUFFALO BOND CORPORATION, 35 Court st., Buffalo, N. Y. (c)

BUSINESS or property sold quickly for cash; buyers waiting. Write Chicago Business Exchange, 327 S. La Salle st., Chicago.

BUSINESS CHANCES—Man, with capital, for manufacturing and mail order business. Box H-331, Post-Dispatch.

BUSINESS CHANCES—Light manufacturing; $00; small payments if desired. Box H-333, Post-Dispatch.

BUSINESS CHANCE—Bakers, attention! We will sell movable bakery ovens, guaranteed satisfactory; terms to suit. Write for catalogue. Middleby-Marshall Oven Mfg. Co., 603 S. 6th st., St. Louis, Mo.

BUSINESS CHANCE—An experienced business man wanted to take charge of a well established highly rated St. Louis concern, doing a large volume. Applicant must be able to invest $10,000 in company and furnish references as to executive ability. Box O-313, Post-Dispatch.

BUSINESS Wtd.—Have $2000 to $3000 cash and services automobile business preferred. Box N-29, Post-Dis. (c)

BUY Oil leases, $20 per acre, near Great Ranger, Tex., oil field. Box H-327, Post-Dispatch.

CAN offer attractive financial proposition to St. Louis County man owning automobile. Box H-358, Post-Dispatch

CASH for your business, invention, property, stocks of merchandise an

BUSINESS FOR SALE

FOR SALE

ROOMING HOUSE—All filled; good location; good price for rooms; reasonable for cash. 3502 Lindell.

ROOMING HOUSE—12 rooms; new furniture; best corner in Belleville, Ill.; 14 miles from St. Louis; furnace heat; just the place for lady that has her own way to make. This house is a little money maker; sickness of my mother compels me to sell. Price $1350, cash $500. 11A Public Square, Belleville, Ill.

SHOE SHINING PARLOR—And cleaning. 216 N. 14th st.

SHOE REPAIRING SHOP—With laundry stand; account sickness. Box N-129, Post-Dispatch (7)

SHOE STORE—RETAIL; HIGH AND BIDDLE; SAME CORNER 19 YEARS; GOOD STOCK; SELLING ACCOUNT OTHER BUSINESS; BARGAIN. SAM MANKOFSKY, 1422 WASHINGTON. CEN. 329, DELMAR 2171J. (c)

SHOP—A good chance for a shoe fitter to buy a shop with complete equipment; individual electric motors; cost over $1100; will sell for $600 cash. Write or call City Hospital, Division 13, ask for L. L. Blumenthal. (c)

STORE—Notion, groceries, laundry, newspaper branch; good corner; have to sell on account of illness. 4291 Natural Bridge rd.

TAILOR STORE—Must sell; quick; have good reason for selling. 1806 Sidney.

TAILORING BUSINESS—Established; good stand; thickly populated district. Phone Colfax 2803.

TIN SHOP—For sale, consisting of 8-ft. brake, square shears and other machines and tools; must be sold account leaving town for health Tuesday. Call Sunday morning between 9 and 12; will sacrifice; 1416 N. Garrison.

VARIETY STORE—North End; invoice; $2000. Address Box E-248, Post-Dispatch.

VARIETY STORE—Good, clean stock, doing good business; no trades; cash only. 2707 Marshall, Maplewood.

VULCANIZING PLANT, downtown, price $350; sacrifice. Gardner Sales Co., 717½ Chestnut; room 5.

WATCHMAN'S BEAT—For sale; downtown district; give position April 1. Box L-312, Post-Dispatch.

GROCERY AND MEAT MARKET.

$4000 will buy one of the best paying grocery and meat market stands in East St. Louis. Will positively prove that this place is clearing $250 per day. A rare opportunity for anyone desiring a lucrative, permanent business. Will inventory or sell in bulk. Address Immediately, Box H-234, Post-Dis.

ANIMALS

Solid agate, 15c line, minimum 30c. Cut-of-town orders must be cash. Discount 10 per line on three or more insertions.

WANTED

COW Wtd.—In exchange for 5-passenger touring car, 5789 Cook.

DOG Wtd—Boston bull; must be well marked and trained; state age, price and description. Box S-2, Post-Dispatch.

DOG Wtd.—Collie or Airedale dog in exchange for diamond stickpin. Central 4948R, 1818 N. Grand. (c)

DOGS BOARDED—Hunters, if you are particular about the care of your dog, communicate with us. Our price is reasonable. We are located in the country. Box M-208, Post-Dispatch.

GUINEA PIGS Wtd.—All kinds; pay spot cash. Pet Shop, 3111 Olive. (99)

GUINEA PIGS Wtd.—A few breeders. Write J. Brown, 3440 Missouri av. (c)

GUINEA PIGS Wtd.—500, at once; will buy all you have, regardless of number, age, size, sex; highest price paid; write quick for prices and shipping tags. Cavies Distributing Co., 3115 Grand av., Kansas City, Mo. (c99)

PETS Wtd.—Guineas pigs, rabbits, pups, canaries, etc., from everywhere; spot cash; call or write. National Pet Shop, 3111-3113 Olive st. (99)

PUP Wtd.—Small terrier, female preferred; must be good, also cheap. A. B. C., 2350 Virginia.

RABBITS Wtd.—Any amount, 6 months old or older will pay spot cash; open all day today; if possible bring them. 3111 Olive.

WHITE RATS Wtd.—100, weighing from 3½ to 4½ ounces each. Victor 3014R. 1731 Iowa av. (c)

DOGS AND CATS

ANGORA CATS—For sale; beautiful pets; reasonable; real Persians, 3111 Olive.

AIREDALES—For sale, champion bred puppies. A. Grueter, 3733 Ohio. Victor 2214X. (99)

BULLDOGS—For sale; brindle and white; extra house broke, 3838 Vest av.

BULLDOG—Lost, Boston; brown and white marks on head, feet and back. Return to 3415 N. Union; reward given.

CAT—For sale; beautiful amber-eyed white female angora, 5 months old. 3503 Aher.

CHIHUAHUAS are the smallest dogs on earth; some only 2 pounds; cute, smart, dainty; fine pets and watch dogs; special prices to introduce; write quick for leaflet and spring list. Alameda Kennels, 113 Las Cruces, N. Mex.

CREAM FAIRIES—For sale, all prices; winners; selling out. Bell phone Wydown 1791.

DOG—For sale, toy poodle, 1507 Benton st.

DOGS—For sale, 2 poodles, 2354 S. 13th. (c)

DOGS—Collie, male and female, $5 each. C. E. Hart, Cuba, Mo.

DOG—Good house wanted for female bull terrier. Call 4452 Delmar bl.

DOG—For sale, a nice collie. Box H-379, Post-Dispatch.

DOG—For sale, Scotch collie, excellent breed. Call 4048 Juniata st.

DOG—For sale, eskimo-spitz, 6 weeks old; also checkered rabbits. 2925 Nebraska.

DOG—For sale, female fox terrier; $5. Central 2931J. 2949 Sullivan, rear.

DOG—For sale, Boston terrier; beauty; cheap. 1809 S. 9th.

DOGS—For sale, 4 snow white poodles; 6 weeks old; $5 each. 3644 Page.

DOG—For sale, collie, yellow and white pup. 3309A Cherokee.

DOG—For sale; brindle bull watchdog. 4725 Siegel av.

DOGS—For sale; Pomeranians; pedigreed. 3447 Cherokee st. Victor 2627L. (c)

DOG—For sale, Boston bull, male; will sacrifice; must be sold today. 4150 Arsenal. (c)

DOG—For sale; male collie, 8 months old. Call 229 Old Orchard av., Webster Groves, Mo.

DOG—For sale, thoroughbred, pedigreed male Airedale; 18 months old. Phone Webster 1044. (c)

DOG—For sale, shepherd, 2 years old; fought mouse since a pup; will sell or trade. Robt. Rauch, St. Charles, Mo.

DOG—For sale; collie; pedigreed stock; well registered; fine with children. 4019 S. Grand.

DOG—For sale, pedigreed English bulldog, female; wonderful specimen; cheap. Forest 5694.

DOG—For sale, male Boston terrier, seal brindle; perfect white blaze; pedigreed; 8 months old and house-broke. 1201 Wyoming.

DOGS—Boston terriers, male and female, pedigreed and registered, house and machine broke; child's pets; selling out. Bonmont 1793.

DOG—For sale, Boston, male, Major Mugdin, about groan; rich seal brindle; small size; real puppy face, large, expressive eyes; short tail; nice white markings; ideal pet for household; automobile, fine, house broke, a grand dog; priced right for quick sale. 3111 Olive.

FOX TERRIERS—For sale; $4; toy poodles, $4; finely marked. 212 W. 5th st., Newport, Ky.

KITTEN—For sale; white male Persian. 3938 S. Shenandoah.

POMERANIANS—For sale, the leading toy dog of today. 3405 S. Grand; inquire.

PUPS—For sale, Scotch collies. 2711 Rutger.

PUPPIES—For sale; registered; lightweight Boston terriers. 2423 Union. (c)

PUPS—Alaskan, four at $7 apiece. 4417 Vista av.

PUPS—For sale, male fox terriers; $5. Call Sidney 4277R.

PUPPY—For sale; pedigreed Scotch collie. Forest 3140. 5060 Enright. (c)

PUPS—For sale, 4 poodles. 4311 Morganford road.

PUP—For sale, St. Bernard, 16 months old; thoroughbred. 6317 Chatham.

PUPPY—For sale, toy Boston terrier. 4 weeks old; pedigreed. Call Cabany 3905W.

PUP—For sale; dachshund; sealskin, black, with tan markings. 4506A Louisiana av. (c)

PUPS—For sale, beagle hounds. A. Blumer, Yale and Bredell, Richmond Heights, county.

PUPS—For sale, two well marked thoroughbred screw tail Boston bull pups, female, 4100 Chatleman.

PUPS, canaries, parrots, guinea pigs, rabbits, fancy and small breeding pigeons, doves, fancy mice, rats, goldfish, globes, aquariums, pets and supplies of every description. Cages, seeds, remedies, books, etc. We ship everywhere; call or write; open every day 9 a. m. to 8:30 p. m. National Pet Shop, 3111-3113 Olive st. (99)

TRAINED to my prize-winning Boston terrier; get a prize winner; stock for sale. C. Deporte, 4107 Lafayette. Grand 3801W. (c99)

AT STUD—Berkshire boars; Masterpiece and Longfellow strain. 540 Berry rd., Webster Groves.

AT STUD—Genuine foxhound. Write for particulars. Edw. Kirner Jr., 2941 S. 11th.

AT STUD—Black-and-tan toy dog; won first prize; always made good. Maguire, 902 Russell av.

AT STUD—Gray flemish buck, winner first and special prizes, St. Louis, 1918. Rook Spring Farm, Warson and Litzsinger rds., Webster Groves, Mo. (c)

AT STUD—Just arrived from the East, Overlook Doughboy; one with breeding that counts; his sire, Bantam King, by ch. Peter King, by ch. Dallen Spider; he has won first in his classes in three of the Eastern shows; weight 16 pounds. Am also offering at stud Heigh Grade Lad, a producer of real Boston terriers; weight 17½ pounds. Call and see these two little dogs if you are looking for the right kind. Fee, $10. All between noon and 2:30 p. m. any day. E. N. Wilson, 1544 California av. (c)

CAVIES—GUINEA PIGS

GUINEA PIGS—For sale, 4932 Tyrolean.

GUINEA PIGS—For sale, and rabbit hutches; cheap. 5552 Illinois.

GUINEA PIGS Wtd.—Give price, weight, full particulars. 1420 S. 18th.

GUINEA PIGS—For sale, lot of young Abyssinians; also red English. L. Lloyd, 4879 San Francisco. (c)

GUINEA PIGS—For sale. If you want old breeding stock of whites, blacks, reds and Dutch colors, cheap; also hutches. 3131 S. 7th st.

RABBITS

BELGIAN HARES—Selling out. 1906 Sullivan av.

BELGIAN HARE RABBITS—For sale; must sell. 5458N Reber pl.

BELGIAN HARES—For sale, a lot of Belgian hares, rabbits. 4820 Leduc.

BELGIAN HARES—For sale, young. 2925 Arlington av.

BELGIAN HARES—For sale; Rufus Red; does with young. 4119 Cook av.

BELGIAN HARES—For sale, young, $1.25 a pair. 2937 Hickory.

BELGIAN HARES—For sale, and rufus red. A. Johnson, 103 Berry rd., Glendale, mo.

BELGIAN HARES—For sale, old, cheap. 4229 Kennerly av.

BELGIAN HARES—For sale; breeding age. 3734 Heber; st.

BELGIAN HARES—For sale; overstocked; young and old. 2520 Clara av.

BELGIAN HARES—For sale, 1 old pair, 1 pair rufus red; $2.50. 2912A McNair.

BELGIAN HARES—For sale; pedigreed rufus red; 50c up. 4500 Flora av. (c)

BELGIAN HARES—For sale, 25, 5 months old; clean. 3061 Finney.

BELGIAN HARES—For sale; young and old; 50c each up; rufus buck, $3. 2349 Bellview, Maplewood; Manchester car.

BELGIAN HARES—For sale; also pinkeye white, young and old. 227 Railroad, Ferguson, Mo.

BELGIAN HARES—For sale; all ages; does with litters; some pedigreed; 50c and up. 1960 Semple. Forest 4734J.

BELGIAN HARES—For sale; rufus reds, good utility stock. 607 Linden av., Clayton, Mo.

BELGIAN HARE—Buck, at stud; Overland Rufus; second prize St. Louis Show. Overland Rabbit Farms, Overland, Mo.

BELGIAN HARES—For sale, 5 does, in foal; 1 buck; must sell at once, cheap. Harold Siebenthal, Kirkwood, Forest 5317. (c)

BELGIAN HARE—For sale; pedigreed; 6 weeks old; $3 pair. Riverside 407J, 4719 Idaho.

BELGIAN HARES—For sale; old and young; pedigreed; rufus red buck a winner. C. H. Catley, 5751 Era av.; Jennings car.

BELGIAN HARES—For sale; does and bucks, breeding age, from registered and pedigreed stock. H. Shipley, 5007 Arlington av.; Delmar 4664X.

BELGIAN HARES—Selling out my entire stock, fine pedigreed rufus reds and flemish giants; all in fall or spring coats; coops and all. Famous Rabbitry, 2351 S. Grand av.

HARES—For sale, Flemish giants and Belgian hares; cheap. 4136a Schiller pl.

HARES—For sale, black Siberian young, most profitable for fur; table use; fast growers. Schober, 4317 Duke.

HARES—For sale, 75 Flemish and Belgian hares, young and old, 75c up; must sell overstock. 2685 S. Broadway, rear.

HARES—For sale, New Zealand 9-pound stock. 429 S. Kirkwood 234.

RABBIT—For sale, New Zealand buck; or trade. 4437 North Market.

RABBIT—For sale; Belgian, reds, angora buck; white, blue eyes; $2 up. 3211 Bailey.

RABBITS—For sale; rufus reds; also guinea pigs; reasonable. 2065 De Soto.

RABBITS—For sale; rufus red does and bucks; all ages. 4762 Cote Brilliante, rear.

RABBITS—For sale, 5 Belgian females; all bred; $3 and $4 apiece. 4115 Louisiana, (c)

RABBITS—For sale, Cali buck; does. 3432 Louisiana av.

RABBITS—For sale, 5 Belgian bucks, pedigreed, $4.50; 15 white rabbits, 50c each. 4270A Labadie.

RABBITS—For sale, 75 Flemish giants, New Zealand reds and Belgian hares; all ages; selling out. 2201 Madison av.

RABBITS—Rufus red and Flemish giants; fine stock; trio, $15. Sunday, 418 N. 22d st., East St. Louis, Ill.

RABBITS—For sale, 24, 24, fast growing, 13 Belgians, 11 white; $15. Sterling, 8200 south, foot of Davis st.

RABBITS—For sale, heavyweight Rufus Red buck, 10 months old, $1.50. 3317A Bilion av.

RABBITS FREE—Finest pedigreed New Zealand reds; will give one free with each one you buy. 5479 Dawson. (c)

RABBITS—For sale; New Zealand, Belgian, Flemish giants and rufus reds; young and old; cheap. 3912A S. Broadway.

RABBITS—Pedigreed Flemish Giants, Rufus Red and New Zealand reds, from 50c to $50. Call 4977 Davison av.

RABBITS—For sale, New Zealand, rufus red and common rabbits; cheap; must have room. 712 Shenandoah.

RABBIT—For sale, pedigreed and registered does; also young; all prices. Take Lee car. 7021 North Florissant av.

RABBITS—Belgian and rufus reds, selling out, old and young; cheap. 716 Kirkwood, Kirkwood. Mo.

RABBITS—For sale; rufus reds, Flemish giants. $1 pair; call Sunday morning or any time through week. 4916 Ashby av.

RABBITS—For sale, Flemish giants, checkers, New Zealand with linners, also black Sibe late; reg'd; 3 months old. 2140 Cooper.

RABBITS—For sale, white Flemish Giants, 3 months old, bucks and does; also one buck, 7 months old; prize-winning stock. Shackelford, Goodale and Midland.

RABBITS Wtd.—To exchange pedigreed Belgians, New Zealands or Flemish bucks for stone; Sunday eating rabbits. Call after 10. Forest 4179.

RABBITS—For sale, 6 months old, utility Belgian rufus reds, good color, almost thoroughbred; $2 each. Address Box E-248, Post-Dispatch.

RABBITS—For sale; 50 thoroughbred Flemish Giants, pedigreed; fine stock. Grover Cherokee car south to Rosa, block west. 4825 Terrace av.

RABBITS—Pedigreed and registered rufus reds; also some utility; all ages and prices. Call any time. High-Grade Rabbitry, 3625 Ohio.

RABBITS—For sale; American spotted buck, aged 8 months, $5; Rufus Red doe, aged 11 months, $5. Complete line of Mayhew remedies. St. Louis Seed Co., 499 Washington av., St. Louis, Mo.

RABBIT SUPPLIES—Feldgrave blanks, 12 for 25c; 25 for 30c; 50 for 50c; 100 for 90c; 250 for $2. Breeders' record cards, sales record cards, stock record card, 12 for 10c; 25 for 20c; 50 for 25c; 100 for 40c; 250 for $1.35. Rabbit supply pouches for packing rabbits and baby chicks, 25c each. Gibson's tattoo marker, $1; Gibson's Rabbit Book and Standard, $1. Complete line of breeding stock. St. Louis Seed Co., 499 Washington av. (c99)

RAISE Belgian hares for me; I furnish stock at a big profit and buy back all you raise at $5 per pair. Send 10c for breeders' instruction booklet; none free. Victor E. Meyer, 2939 Market st., St. Louis, Mo.

RAISE Belgian hares. New Zealand and Flemish Giant rabbits, and other fur bearing animals. Profits large. Let Outdoor Life terrise. Magazine show you where to buy and sell your stock. Particulars free. Sample copy magazine, 10c. Address Outdoor Magazine Publishing Co., 902 Gumble Bldg., Kansas City, Mo.

MUST SELL OUT

Belgians, New Zealands, dark steels, grays, checkered giants, registered, pedigreed; also hutches; account moving; member St. Louis Pet Stock Association.

RUDOLPHS, 3019 Ridge, near Page. (c)

RABBITS ON CREDIT

Send for our easy credit terms on registered and commercial rabbits; booklet and price list, 10c. Dept. M. OVERLAND RABBIT FARMS, Incorporated, Overland, Mo. (c99)

More Dollars—Easy Work

Rates: Large for us. We furnish stock and buy back young for cash or bring contract and details. BUY-BACK RABBIT CO., Dept. 14, 3021 Aurora st., El Paso, Tex.

GET SOME SYSTEM INTO YOUR RABBITRY

And make big money. My books are about the money side of the rabbit question; not the fancy. Facts, not theories. The following books will set you right:

"Raise Rabbits and Take Life Easy" 10c
"Commercial Rabbit Farming" 50c
"Belgian Hare Guide" 25c
"Advertisers Guide" 50c
"Tanning Formula" 25c
Pedigree blanks, 12 for 25c
"Cross Course in Rabbit Surgery" $1
Sent postpaid anywhere at above prices.

FRANK A. CROSS, "America's Big Rabbit Man," 6407 Ridge, St. Louis, Mo. (c99)

RABBITS

RABBITS—For sale, rufus reds, Belgian does and bucks; $3. 5710 North Market.

RAISE RABBITS

BUT BE SURE OF A STEADY MARKET.

I have the only rabbitry in St. Louis conducted as a sole business, with a completely equipped office and motor truck for delivering and for assembling stock raised for me. Don't ask other people about my proposition, but write or call, because secondhand information is unreliable. I furnish magnificent Rufus Red and Giant breeding stock at right price, and buy all you raise at 30c to 60c per pound. Send 10c for Breeders' Instruction Booklet, contract, price list, etc.

FRANK A. CROSS,
6407 Ridge, St. Louis, Mo. (c99)

MISCELLANEOUS

ANGORA GOATS—For sale; harness and wagon. 2843 Keokuk.

BROOD SOW—For sale, 1117 Manchester av.

COW—For sale, brindle Jersey; good milker. 4854 Heidelburg.

COW—For sale, and yearling; cheap; butchers, answer. 5696 Birchtree, Union car. (7)

COW—For sale, Jersey, fresh, with calf. 532 N. Elm av., Webster Groves, Mo. (c)

COW—For sale, fresh; good milker; cheap. Cabany car 6701 Cabany. (c)

COW—For sale, good, fresh, jersey, third calf. 103 Pendleton av., Brentwood, Mo.

COW—For sale, jersey, good milker. Call Victor 1772R, or 3206 Sublette. (c)

COW AND CALF—For sale, Jersey. 4954W Florissant. Delmar 4156R.

COW AND CALF—For sale, fresh. P. Jensen, Meramec Heights; Meramec car.

COW—For sale; fresh; good bargain. 5744 Garfield.

JERSEY COWS—Team big work horses, wagon, harness, $150. 1717 Chouteau.

COWS—For sale, two fresh Jerseys, with heifer calves; guarantee papers go with them; one big, 7 weeks. 2722 Market. (c7)

COW—For sale, one fresh milk cow; 5 years old; calf 3 weeks old; gives 4 gallons milk. 7000 Herman.

COWS—For sale, 2; one with calf 5 days old. W. Schultz, Carsonville, Mo. Take Ferguson car.

COW—For sale; will be fresh end of month; second calf. Call Riverside 722M1. 5845 Eugenia st., St. Louis County.

COW—For sale; fresh; calf 4 weeks old. Apply at 2817 Laclede rd., Maplewood, Mo., Benton 460.

COW—For sale; fresh; and calf; brindle and Jersey mixed; fine family cow; will be guaranteed to right people; must be sold. 2966 Market.

COWS—For sale; 3 fresh Holstein, with second calves; 2 4-gallon milkers and 1 6-gallon milker; was also exchange for 60 cows. M. Richmond, Manchester, Mo. (c)

COWS—For sale; two extra fine Holstein; with heifer calf; one fine Jersey, heavy milkers at 3268 Rural pl., take Tower Grove car to 5500, walk 2 blocks south.

GOATS—For sale, two nice, young, fat nanny goats. 6720 Clayton rd.

HEIFER—For sale, thoroughbred Jersey, 18 months, 711 Swon av., Webster Groves, Mo.

HEIFER—For sale, 7317 Bruno, Maplewood; will be fresh August 1; cheap.

HOGS—For sale, or will exchange for chickens. 4442 Butler, 6442 Dale.

HOGS—For sale, 2, fine, fat. Apply 5101 N. 2d.

HOGS—For sale, young sows and shoats, big boned, Poland China and Duroc Jersey. Dowell, No. 2 Berry road, Kirkwood, Mo.; second house from Frisco Station, Glendale.

MEETING of St. Louis Pet Stock Association, Mar. 12, 8 p. m., 3111 Olive st. W. J. Ardrey, secretary, 5085 Arlington. (c)

MILCH GOAT—For sale, 4632 Carter. (c)

PIGS—For sale; 12 Polan China, 2742 Bell.

PIG—For sale, 2890 Arlington. (c)

PIGS—For sale, two Poland China, 9 weeks old. 3907 S. Jefferson.

PIGS—For sale, M. J. Fahey, Pine Lawn, Mo.

PIGS—For sale; shoat; weight 75 pounds; reasonable. 7222 Devonshire, Shrewsbury Park.

PIGS—For sale; fancy stock. 20c per pound, at O. B. Franz Commission Co., 417 Morgan st.

PIGS—For sale, 20 weanling pigs; bred sows and gilts, to farrow April or May; spring seed wheat and Texas red oats. Indian Lake Farms, Indian Lake Station, St. Louis-Horseshoe Lake car. Telephone Forest 1832. (99)

SOWS—For sale; 3 young, and 7 pigs, 3 months old. Call Forest 1021W. (c)

WOLF gives good home to beautiful white, yellow and white kittens. Colfax 1888W.

WHITE RATS—For sale; old and young. Call Monday. John T. Milliken & Co., 34 and Cedar sts. (c)

POULTRY, BIRDS

Solid agate, 15c line, minimum 30c. Discount 10 per line on three or more insertions.

WANTED

CHICKEN HOUSE Wtd.—Portable; also all kinds of hens; reasonable. 218 Sidney.

EGGS Wtd.—Hatching eggs of all varieties; poultry, ducks, geese and turkeys; any amount. Heidell Hatchery, 3940 North Market.

EGGS Wtd.—Turkey eggs, goose eggs and duck eggs, all kinds; state what you have and price; also how much you can furnish me every week for the next four months. Dowell, No. 2 Berry road, Kirkwood, Mo.

PIGEONS Wtd.—Homers and fantails, any colors; send cash for all you have; call or write. 3111 Olive.

SITTING HENS Wtd.—Call Delmar 2181L. (c)

SITTING HENS Wtd.—Rhode Island red or barred rock preferred. Cv. 6617 Crest.

SETTING HENS Wtd.—Will pay $1.35. Bring to 1440 Billon av.

WANTED—Your name; will mail you poultry catalogue. Herman Blumer, Berger, Mo. (99)

BABY CHICKS

BABY CHICKS—For sale, 4726 Siegel av. (c)

BABY CHICKS—For sale, 3457 Illinois.

BABY CHICKS—For sale; barred rocks, $2.40; mixed, $2.10 dozen. 3342 Illinois.

BABY CHICKS—For sale, Buff Orpington. 3718 N. Grand avenue.

BABY CHICKS—For sale, 3 weeks old, 2923 Arlington av.

BABY CHICKS—For sale, $1.75 dozen; Thursday, March 13, 5430 Euclid av.

BABY CHICKS—For sale; farm kind. 1160 Aubert.

BABY CHICKS—For sale; strong, healthy farm stock, $1.75-$3 dozen. 2420 N. Taylor.

BABY CHICKS—For sale, every day, barred rocks of March 9th and 16th. 3718 N. Grand.

BABY CHICKS—For sale; hatches weekly; $2.25 per dozen; $17.50 per 100. Newport Hatchery, 4262 Newport av. (99)

BABY CHICKS—All varieties, $2 per doz; mixed, $1.75 per doz. Heidell Hatchery, 2305 N. Union; Delmar 2274L. (c)

BABY CHICKS—For sale, 5000 a week after March 12; all varieties and hatching eggs; shipped anywhere. Heidell Hatchery, 3940 North Market. (c)

BABY CHICKS—And eggs; bar. rocks, reds both combs, w. leghorns, buff and w. orpingtons, w. wyandottes; catalogue free. Gishen Poultry Farms, R. 43, Goshen, Ind. (c99)

BABY CHICKS—For sale; barred rocks; R. I. reds, buff orpingtons, white leghorns. Telephone, Bell, Benton 1229W. Cochrans Hatchery, 3.46 Sutton avenue, Manchester road.

BABY chicks and eggs; standard-bred leghorns, rocks, reds, orpingtons, wyandottes; best laying strains; free circular; reasonable prices; catalogue free. Missouri Poultry Farm, Columbia, Mo. (99)

BABY CHICKS—For sale; s. c. rhode island reds, barred plymouth rocks, s. c. white and brown leghorn utility stock, $14.50 per 100 for $15.50. Common mixed chicks, 25 for $4, 100 for $16. St. Louis Seed Co., 499 Washington av., St. Louis, Mo.

BABY CHICKS—Order now; pure bred, single comb white leghorns; strong and vigorous; heavy layers of very large uniform white eggs; hatch off every week; also guaranteed hatching eggs, prices very reasonable; postage paid. Oliver Ludwig, Route 4, Box 55A, Webster Groves, Mo.

CHICKS—For sale, white plymouth rocks, with mother hen. 2703 Osceola st.

CHICKS—For sale; plymouth rocks. 5463 English av.; Forest 2862W.

CHICKS—For sale, 15c and up; bring basket. Schneider's Hatchery, 4243W Labadie av.

ANCONA

CHICKENS—For sale; exhibitions and ancona males; dark birds; no white wings or tail feathers; the kind you need to produce show birds; price $10 and $15; eggs, $3 and $5 per 15. Henry Liebhart, 4245 Bingham av. (c)

COCK—For sale, dark ancona, $3; for sale or exchange; 1½ years. 822A N. Jefferson.

EGGS—For sale; s. c. ancona, $1.50 per setting. 4081A Arsenal.

EGGS—For sale; s. c. ancona, Shepard strain; winter layers; $2 for 15; baby chicks, March 24. 2839 Wyoming.

EGGS—S. c. ancona, from tree-range stock, the world's best layers; $2 per 15; $3.50 per 30. E. B. Smith, Potosi, Mo. (c99)

HENS, $2.50 eggs, $1.50; $8 per hundred, fine, vigorous stock. Mrs. F. A. Henninger, Columbia, Mo.

HENS—For sale; ancona; also rose-comb brown leghorns; or will trade for black minorca hens. Delmar 588R. (c)

ROOSTER—For sale, ancona rooster and 12 hens; good stock; laying; a bargain. 4104 Concordia.

BANTAM

BANTAMS—Golden seabright eggs, $1 per 13; State Fair winners. Arden Elles, Troy, Mo.

BUTTERCUP

BUTTERCUPS—Money and time have not been spared in making mine the best; eggs from this wonderful mating for sale. J. S. Watts, Elsberry, Mo. (99)

COCKBREILS—For sale, buttercups, cheap, also angora rabbits and puppies. Call after 6 p. m. or Sundays, 4452 Beck.

COCHIN

HENS—For sale; and roosters; genuine buff cochin; also geese. 4311 Pleasant.

CORNISH

COCKERELS—For sale; white cornish; also setting eggs; show winners. 4946 Arsenal.

GAME

EGGS—For sale, pit game setting eggs, War Horse strain. 2011 N. 13th. F. Curtain.

PIT GAMES—Six firm yards; eggs for hatching, and fine brood stock for sale. Benj. Dinwiddie, Columbia Mo. (99)

HOUDAN

HENS—For sale, houdan hens and rooster; also setting eggs. 5382 N. Broadway. (c)

HENS—For sale; 9 houdans, 1 cock; 8 ancona hens, 1 bone grinder, cost $16; 2 drinking fountains, all $30; bargain. 5811 Cook.

LANGSHAN

COCKS—For sale, three beautiful black Langshans; cocks for breeding; large, well-built; March hatch; call after 10 o'clock today. 2904 N. Newstead.

PULLETS—For sale, 10 black Langshang; 1 cockerel; good stock; price reasonable. Box O-309, Post-Dispatch.

LEGHORN

BUFF LEGHORN EGGS—For hatching, from heavy-laying range stock; $2 per 15; $9 per 100. St. Louis Seed Co., 499 Washington.

CHICKS—For sale, white leghorns, a. c. r. I., day old, Cabany 2706J. (c)

CHICKS—For sale, white leghorns, 15c apiece. 5024A S. Grand. (c)

CHICKS—For sale, white leghorn, 15c each; hatching eggs, also exquisite Tolous gander; beauty. F. Heller, 7015 Stanley; Hillland car; get off at Cartridge.

CHICKS—For sale, s. c. white leghorns, from eggs from our flock, 15c postpaid in lots of 25 up; hatches March 4, 27 and April 18; some choice pullets at $1.50; others $1.00. Vamo Egg Farm, St. James, Mo. (99)

CHICKENS—For sale, single-comb white leghorn, Herring & Young strain, bred to lay; $1.50 each. 5297 Bellview.

CHICKENS—For sale; 16 fine white leghorns; hens and rooster. 2622 N. Garrison.

CHICKENS—For sale, 18 a. c. brown leghorns, all laying, and rooster, $25. 5867 Elmbank.

COCKEREL—For sale, 1 brown leghorn, 4506 Lake.

COCKERELS—For sale, s. c. brown leghorn cockerels, $2.50; hatching eggs, $1.25 per 15. 1563 Wellston pl. (99)

COCKERELS—For sale; two white leghorns single comb; cheap. 6222 Frederick.

COCKERELS—For sale, s. c. brown leghorns, $2.50; hatching eggs, $1.25 per 15. 3501 N. Grand. (c)

COCKERELS—For sale, s. c. white leghorns, Hillview strain, $5; eggs, $2 for 15. Model Poultry Yards, Cairo, Ill.

COCKERELS—For sale, white leghorn, cheap; portable hen house. Grand 2000. 5902 Southwest av.

COCKERELS—For sale, s. c. w. leghorn, Wycoff strain; chicks of quality, $2.10 dozen, setting Ferris and Young 250 to 264 egg strain, $2 per setting of 15. Mrs. E. Raltwasser, 6807 Hancock; Benton 112.

EGGS—For sale; hatching; s. c. brown leghorn and rocks. 6513 Pennsylvania.

EGGS—For sale, white leghorn eggs, $1.25 for 15; $8 hundred. 5458 Reber st.

EGGS—Setting, from trap nested white leghorns. 15 for $1.25. Benton 1143R. (c)

EGGS—For sale, white leghorn, $1 setting. 5297 Bellview. Victor 6674L.

EGGS—High-grade white leghorn, $1.50 setting, delivered. 4549 Magnolia, Grand 5841. (c8)

EGGS—For hatching, Belle Vista Young strain, white leghorns, trap record layers, $1.25 per setting of 18. 2813 Texas.

EGGS—For sale; for hatching; breed to lay; s. c. brown leghorn; $1.25 setting. 4633 Michigan.

EGGS—For sale, setting, s. c. white leghorns, thoroughbred, $1 per setting. 4124 Pennsylvania.

EGGS—Sc from 1000 pure-blooded white leghorns, Wildeberry Farm, Lay rd., Clayton car line.

EGGS—For sale; white leghorn; young and yesterlaid strain; 60c setting. 4244 Pine rose.

EGGS—For sale, English s. c. white leghorn, Ferris strain, $6 per 100. 138 Louis av., 9700 S. Broadway.

EGGS—For sale, s. c. brown leghorn eggs, bred to lay, $1.50 setting. 7480 Hazel av., Maplewood. Manchester car.

S. C. BUFF leghorn hatching eggs from pen header by first cockerel; St. Louis show; also flock eggs. Al G. Jung, Waterloo, Ill.

EGGS—For sale, hatching, from world layers s. c. white leghorns and Rhode Island reds, Hillview strain. Antonio Chespa, R. F. D. 3, Mandeville, La. (99)

EGGS—For sale, for hatching, $8 per 100; chicks, 17c each; white and brown leghorns, 288-egg strain. Leghorn Development Farm, Rt. 1, Box 1, Olivet, Mo. Clayton.

EGGS—S. c. w. leghorn, Ferris-Young strain, winter layers, $1.25 for 15 eggs; $6.50 for 100, delivered. Geo. C. Karr, 7119 Bancroft av.; Kinloch, Marshall 1922R.

EGGS—For sale, from pure bred s. c. white leghorns, hatching eggs; 45 for $3, 100, $9; guaranteed 90 per cent fertile; baby chicks, $17 per 100, prepaid. Oliver Ludwig, Manager, Route 4, Box 55A, Webster Groves, Mo. (c)

HAVE you tried B. V. V. B single-comb white leghorns? Hatching eggs and baby chicks; breeders? Bella Vista Farm, Kimmswick, Mo. (c99)

HENS—For sale, rose comb brown leghorn laying hens; $1.50 each. 5257 Bellview.

LEGHORNS—Pure-bred Bella Vista strain leghorns; cockerel, 10 pullets; high-grade utility stock. Edgar Meyer, Emma and Jennings.

POULTRY—For sale; barred rocks, white and white rock cockerels. Hazelview Farm, Nashville, Ill.

PULLETS—For sale, brown leghorn; all layers; also cockerels, cheap. 7414 St. Louis.

PULLETS—For sale; leghorn, white, laying. 4099 Alaska.

ROOSTERS—For sale; white leghorns, buff leghorns, Indian game; bargain. 4453 Easton.

SETTING EGGS—From stock; reds $1 setting, $6 per hundred; 5 s. c. whites leghorn pullets, laying, $1 each. 3110 Kennerly.

WINTERLAY single-comb white leghorns; standard bred, 250-egg hens; flock laid Jan. 17, 91% per cent; prize scoring birds, eggs, chicks; catalogue free. Barlow & Sons, Kinsley, Kan. (99)

YESTERLAID CHICKS—Buy yesterlaid baby chicks on the laying record of their ancestors; every yesterlaid chick carries the blood of hens that have laid 240 to 280 eggs in two years; abundant constitutional vigor and the inherited power of heavy laying are two outstanding characters of yesterlaid range-raised laying leghorns; they are strong, thrifty and quick growing; three of them can be raised at the cost of two ordinary chicks, and they will lay about as many eggs to pay their cost of raising before average hens begin to lay; don't be disappointed from this ad now; to avoid disappointment; delivered to you postpaid in any quantity above 25 at 20c a chick; 25 for $4.50; guaranteed; eggs $5 for 45, $9 a hundred. Yesterlaid Eggs Farms Co., Dept. 11, Pacific, Mo. (c99)

MINORCA

COCKERELS—For sale, black minorcas, $8. 712 Fairview av., Webster Groves, Mo.

COCKEREL—For sale, s. c. black minorca cockerel, full-bred stock; also eggs for hatching. 3643 Louisiana.

COCKEREL—For sale, fine black minorca; from laying contest winners; reasonable. 8216 Nebraska.

COCKERELS—For sale, 2 minorcas and 2 white crested black polish; fine stock; reasonable. 1921 Montgomery st.

EGGS—For sale, full bred black minorca eggs, $1.50 per setting. 3715 Wyoming.

EGGS—For sale; black minorcas; $1.25 setting. 2810 Burd.

EGGS—For sale; black minorcas; $1.50 setting. 4363 Neosho.

EGGS—For sale; single-comb black minorcas; also minorca cockerels. 5559 Labadie.

EGGS—For sale; s. c. jumbo black minorcas; for setting; fine stock; leave orders at store. 5972 Prairie.

EGGS—S. c. black minorca hatchable eggs, $2, $3, $5 and $10 per 15; utility eggs, $10 per 100. Ask for mating list. G. J. Hoerdeke, 3021 Rolla st.; Delmar 5488X. (c)

EGGS—For sale, from my prize winners; $5 per setting; won on every display at St. Louis 1919 show; a few cockerels left at $2.50 each. Eugene Enright. (c)

HENS—For sale, six a. c. black minorca hens, one rooster; $15. 4026 Claxton.

MINORCA

HENS—For sale, 12 black minorca laying hens; call Sunday morning. 3640 Michigan. (c)

POULTRY—For sale; buff minorcas. 1436 Amherst terrace.

SETTING EGGS—For sale, single-comb black minorcas; exhibition stock. 3429 Semple av.

ORPINGTON

BUFF ORPINGTON EGGS—None better; $3 setting. Mrs. H. V. Hill, Mount Vernon, Ill.

CHICKENS

Is Your Opportunity Here?—More "Wants in Proportion to Population in Its Field Than Any Other Metropolitan Newspaper—1,500,000 Readers!

INDEX TO SECTION A — See Sec. B for Houses, Homes Real Estate and Farm Lands

Classification.	Page.	Classification.	Page.	Classification.	Page.
Adoption	10	Business Cards	10	For Sale (Miscel.)	13
Agents—Men	11	Cameras	14	Found	9
Agents—Women	12	Canvassers, Solicitors	12	Gold and Silver	18
Animals	Pt. 5, 8	Carpet Cleaning	10	Help—Men, Boys	11
Aquariums, Fish	Pt. 5, 8	Clothing	14	Help—Women, Girls	12
Attorneys	10	Coming Events	10	Horses, Vehicles	15
Automobiles	16	Dancing	10	Hotels	14
Bicycles	18	Dentists	10	Household Goods	13
Birds—Poultry	Pt. 5, 8	Detectives	10	Houses, Furn., F. S.	13
Board	18	Dressmaking	10	Instruction (Misc.)	10
Boats, Launches	18	Exchange (Misc.)	14	Instruction (Auto.)	16
Books, Periodicals	16	Fixtures	14	Instruction (Musical)	15

A THREE TIME AD COSTS LESS, PRODUCES MORE.

ST. LOUIS POST-DISPATCH

Employment, Rooms, Board, Wants, For Sale, Automobiles

Our Motto: PRODUCTIVE PUBLICITY. PROGRESS. PROFITS.

PART SIX — ST. LOUIS, SUNDAY MORNING, MARCH 9, 1919. — PAGES 9—18B

INDEX TO SECTION A — See Sec. B for Houses, Homes Real Estate and Farm Lands

Classification.	Page.	Classification.	Page.	Classification.	Page.
Jewelry	16	Pianos—Musical	15	Seeds, Plants, Trees	13
Lost and Found	9	Poultry—Birds	Pt. 5, 8	Sewing Machines	14
Machinery	14	Printing, Addressing	10	Situations	10
Mail Orders	12	Professional	10	Storage	10
Medical	10	Resorts, Country Bd.	18	Stove Repairs	10
Millinery	10	Rooms	18	Talking Machines	15
Miscellaneous Wants	13	Roommates	18	Theatrical	10
Moving and Storage	10	Rooms—For Colored	18	Toilet Articles	10
Musical	15	Safes	13	Trade Schools	12
Partners	13	Salesmen	12	Typewriters	13
Patents	16	Saleswomen	13	Vehicles	15
Personal	10	Schools	10	Wall Paper	10

PROMPTLY REPORT FAILURE TO RECEIVE ANSWERS.

DEATHS

ALSOP—On Saturday, March, 8, 1919, at 4 p. m., Johanna C. Alsop (nee Whelan), dear wife of Robert J. Alsop, dear mother of Robert, Casimer, Phillip, Ernest, Alice and Dorothy Alsop, sister of Andrew F., James and of the late Cornelius Whelan. Due notice of funeral will be given from residence, 5900A Easton avenue. (c)

ANDERSON—On Thursday, March 6, 1919, at Cincinnati, O., Mathelda W. Anderson (nee Gaitlicher), beloved wife of Henry P. Anderson and dear mother of Charles, Lamb, George and Alas Anderson, and our dear sister, sister-in-law, mother-in-law, aunt and grandmother, in forty-fourth year. Funeral Monday, March 10, at 2 p. m. from Feets Bros.' chapel, 5739 Lafayette avenue, to St. Peter's Cemetery. Funeral private. (c)

BRINGMAN—On Thursday, March 6, 1919, at 7:30 a. m., Katherine Bringman (nee Gerken), aged 64 years, beloved mother of Ida Willman (nee Bringman), Clara Huelsewede (nee Bringman), our dear sister, sister-in-law, mother-in-law, aunt and grandmother. Funeral Sunday, March 9, at 2 p. m., from residence, 2300 South Thirteenth street, to New St. Paul's Cemetery. Relatives and friends invited to attend. Member of Magnolia Grove, No. 109, Woodman Circle. (c96)

BROWN—Entered into rest on Saturday, March 8, 1919, at 2:45 p. m., Rolla H. Brown, beloved husband of Jewel Barr Brown (nee Connor), dear son of Sarah E. Armentrout, and our dear brother. Funeral will take place from the family residence, 4237A Page boulevard, on Tuesday, March 11, 1919, at 2:30 p. m., to St. Ann's Church. Interment in Calvary Cemetery. Motor. (c)

CLIFFORD—In France on Feb. 15, 1919, First Lieutenant Robert Coyne Clifford, dearly beloved son of Nannie Berthoud and the late Robert H. Clifford. (c)

DOODY—Entered into rest on Saturday, March 8, 1919, at 9:30 a. m., Rosemary Doody, darling daughter of William E. Doody and Celestine Doody (nee Flood), and dear granddaughter of Mr. and Mrs. T. Doody, in her fifth year. Funeral from family residence, 3911 Juniata street Monday, March 10, at 1:00 p. m., thence to Calvary Cemetery. Private. Motor. (c)

DOYLE—Entered into rest on Friday, March 7, 1919, at 8:30 a. m., Bridget Doyle (nee Doyle), relict of Patrick Doyle and dear sister. Funeral from family residence, 6309 Alabama avenue, Monday, at 8:30 a. m., to SS. Mary and Joseph's Church, thence to Mount Olive Cemetery. Please omit flowers. Motor. (c7)

DURKEE—On Friday, March 7, 1919, Francis Herbert, beloved husband of Ida Durkee, beloved son of Ira L. and Gertrude Durkee, aged 14 days. Funeral from residence, 3512 Pine street, Monday, March 10, at 9:30 a. m. Interment in Calvary Cemetery. (c)

FERTIG—Entered into rest on Thursday, March 6, 1919, at 11:55 p. m., J. G. Fertig, beloved husband of Catherine R. Fertig (nee Rowland), and dear brother of James W. Ellis and Thomas Fertig and Mrs. Anna Heddon. Funeral will take place from Sheehan parlors of the Harrigan & Sheehan Undertaking Co., 917 N. Newstead avenue, on Monday, March 10, at 9:30 a. m., to Calvary Cemetery. Interment private. (c)

FISCHER—Entered into rest on Saturday, March 8, 1919, at 2:30 p. m., Ida Thomas Fischer of 4134 Westminster place, beloved daughter of John J. and Alvina Fischer, dear sister of Mrs. Lucille Guyre (nee Fischer), Viola, Olive, Geralding and Erwin Fischer. Funeral Monday, March 11, at 1:30 p. m., from Robert's funeral parlor, 1901 South Grand avenue, to the new Cathedral, thence to SS. Peter and Paul's Cemetery. Motor. (c1)

FRIESE—On Wednesday, March 3, 1919, at 4:30 p. m., Louis Friese, our dear father, grandfather and brother-in-law and uncle, aged 78 years. Funeral Monday, March 10 at 10 a. m., from the Wacker-Helderle funeral parlor, 2331 South Broadway, to Calvary Cemetery. Motor. (c)

GALL—Entered into rest, suddenly, on Thursday, March 6, 1919, at 12 midnight, Charles J. Gall, beloved husband of Anna Gall (nee Mueller), dear father of Harold C. Gall, dear son-in-law of Mr. and Mrs. Mueller, dear brother, brother-in-law and uncle, at the age of 30 years. Funeral on Monday, March 10, at 2:30 p. m., from residence, 2217 Keokuk street, to SS. Peter and Paul's Cemetery. Motor. Deceased was a member of Sheet Metal Workers' Union, Local No. 36. (c90)

GEMKE—Entered into rest on Wednesday, March 5, 1919, at 1:55 p. m., Blanche Gemke (nee Schlinger), dearly beloved wife of Private Herbert Gemke in France, dear daughter of Henry Schlinger (nee Flinsch) and the late Henry Schlinger, dear mother of the late Bella Gemke, dear sister of Mrs. Abbie Reichelderfer, Schlinger, Mr. Flora Dowdice Schlinger, dear aunt of Mrs. Mildred Fischel (nee Rollberg), our dear niece and sister-in-law. Funeral from the residence of her mother, Mrs. Mary Schlinger, 2612 North Ninth street, on Monday, March 11, at 8 a. m., to St. Michael's Church, thence to Calvary Cemetery. Relatives and friends invited to attend. Motor. (c7)

GISCHEL—Entered into rest on Thursday, March 6, 1919, at 7:10 p. m., Flora Gischel, beloved daughter of James and Louisa Gischel, dear sister of Edmond Gischel, and our dear niece and cousin, at the age of 20 years. Funeral Sunday, March 9, at 2 p. m., from residence, 2649 Wyoming street, to Ebenezer Church, thence to St. Matthew's Cemetery.

GROSS—On Friday, March 7, 1919, at 6:30 a. m., John Gross, beloved husband of the late Julia Gross, dear father of John, Joseph, Frank, Andrew and Anton Gross, Julia Gross, Theresa Hasbrecht and Cecelia Steckman, our dear father-in-law and grandfather, aged 80 years and 6 months. Funeral from Wacker-Helderle funeral parlors, 2331 South Broadway, on Sunday, March 9, at 2 p. m., to Evangelical Lutheran Cemetery, Carondelet. Motor. (c7)

HILDEBRAND—Entered into rest on Saturday, March 8, 1919, at 4 p. m., Albert Hildebrand, dearly beloved son of Laura Hildebrand (nee Masterson,) dear brother of Andrew, Charles and Mrs. C. Ernst, our dear brother-in-law and uncle. Funeral will take place from the family residence, 6003 Arsenal street, on Tuesday, March 11, at 8 a. m., to St. Aloysius' Church, thence to Calvary Cemetery. Motor. (c)

SPIRITUALISM

TEMPLE OF TRUTH, Marcus Hall, 4700 Easton. Lecture 8 p. m.; Mrs. Gasoway.

SPIRITUAL CHURCH, Wednesday, 8:30; Thursday, 2:30; Sunday, 3. 1531 South Ninth street. Flower service Wednesday. (c99)

SPIRITUALIST UNION CHURCH, Meetings 8 p. m., 2506 N. Grand avenue. Messages and lectures. Welcome.

SPIRITUALIST UNION CHURCH, Meeting tonight, 8 p. m., 2506 N. Grand. Welcome. Messages, lectures.

CHURCH DIVINE. Meetings Tuesday at 2, Thursdays at 8 p. m. Johnson, 1912 North Grand avenue.

CHRIST CHURCH, Fourteenth and Benton streets. Rally Sunday, 2 to 10 p. m. Mrs. Keller.

SPIRITUALIST BIBLE CHURCH, 6122 Easton, meets Sunday, March 16. No meeting tonight.

CHURCH OF CHRIST UNIVERSAL BROTHERHOOD will hold services Sunday at 7:30 p. m. at 3634 Juniata street. Lecture and messages by Mrs. K. P. Harpster. All are welcome. (99)

NEW LIGHT CHURCH meets in Hope Building Annex Hall, 3405 Texas avenue, Sunday, 8 p. m. First Spiritualist Association visitors will assist in this meeting. Mrs. Felck and other mediums.

GOLDEN RULE CHURCH, Ashland Hall, 4301 Natural Bridge avenue, 2:30 p. m. Memorial services for our arised member, the late Mrs. Padman, Wednesday afternoon, March 12, cottage meeting and basar benefit of church. Refreshments. Mrs. Connors, pastor.

HORNEKER—Entered into rest on Friday, March 7, 1919, at 3:30 p. m., Alice Horneker, of 4525 Chippewa street, dearly beloved daughter of Fred and Hanah Horneker (nee Schwarz), dear sister of William, Private Fred Horneker (in France), Walter, Harry and George Horneker, at the age of 14 years 3 months 21 days. Funeral from E. J. Schnur's funeral parlors, 2652 Chouteau avenue, Monday, March 10, at 2 p. m., to Nazareth Evangelical Church, Tholozan and Morganford road, thence to New St. Marcus Cemetery. Motor.

HUSSMAN—On Thursday, March 6, 1919, at Camp Funston, Kan., Sergt. Arthur G. Hussman, son of Mr. and Mrs. George A. Hussman and brother of Frank and Elia Hussman and Mrs. L. A. Paul Jr. Notice of funeral later from the home of his parents, 5038 Maple avenue. Deceased was a member of West Gate Lodge, A. F. and A. M., also of the St. Louis Firemen's Mutual Benefit Association.

JOERGER—Entered into rest on Saturday, March 8, 1919, at 6:30 a. m., Frank Joerger of 4718 Atkins avenue, beloved husband of Bertha Joerger (nee Huck), and father of Walburga, Fred and Emma Joerger, at the age of 43 years. Funeral from Gebken's chapel, 2847 Meramec street. Due notice of time will be given. Deceased was a member of Roofers' Local, No. 1. (c1)

KEATING—Entered into rest Friday, March 7, 1919, Lucille Keating (nee Grandjean), beloved wife of Thomas K. Keating, dear mother of Charles Keating, daughter of Charles L. and Hortense Grandjean (nee Juppier), sister of Beatrix C. Millan, our dear daughter-in-law and sister-in-law, aged 30 years 6 months. Funeral from Shepard's chapel, 4016 North Grand avenue, Sunday, March 9, at 2:30 p. m. (c)

KETTMANN—Entered into rest on Friday, March 7, 1919, at 6:55 p. m., Louis Kettmann, dearly beloved husband of Marie Kettmann (nee Bergmann), and beloved father of Louis Jr., George B., Theodore, Elise and Josephine Kettmann, and our dear father-in-law and grandfather, aged 59 years 6 months. Funeral Monday, March 10, at 8:30 a. m., from residence, 2749 Allen avenue, to St. Henry's Church, thence to SS. Peter and Paul's Cemetery. Motor. Deceased was a charter member of Robert Emmett Lodge, No. 294, A. O. U. W. (c1)

MERZ—Entered into rest Saturday, March 1, 1919, at 8:25 a. m., Harry J. Merz, beloved father of Lucille, Joe, Roy and Frances Merz, beloved brother of Joseph J. Merz, Chas. B. Merz and Mrs. E. Hoffman. Funeral from the Albert Traube Undertaking Co., 1819 Russell avenue, Monday, March 10, at 2 p. m.

MESSMER—On Saturday, March 8, 1919, at 11:25 a. m., Emmet Messmer, beloved husband of Julia Messmer (nee Mueller), dear father of Celeste Messmer, dear brother of George and John Messmer, at the age of 28 years 2 months and 16 days. Funeral from the Hoffmeister parlor, 5034 South Compton avenue, Tuesday, March 11, at 2 p. m., to Mount Olive Cemetery. (c

MESSING—Entered into rest on Thursday, March 6, 1919, at the age of 71 years, Jennie Messing, dearly beloved wife of the late Rabbi Henry J. Messing and beloved mother of Alfred H., Oscar, Roswell Messing, Mrs. Lillie Dillient, Mrs. Mae Fireside, Mrs. Ben Roman, Mrs. Lawrence May, and our dear grandmother and great-grandmother. The remains will lie in state at the H. Rindskopf funeral parlors, 3216 Delmar boulevard until 12 o'clock Sunday, March 9. Funeral from the United Hebrew Temple, King's highway and Enright avenue, on Sunday, March 9, at 2:30 p. m. New York and Chicago papers please copy.

MUELLER—Entered into rest on Saturday, March 8, 1919, at 7:30 a. m., John C. Lutz, beloved husband of Kate Lutz (nee Arnold), father of Edward Lutz, Mrs. Minnie Hannegan, Mrs. Laura Allmeyer, Mrs. Katie Ickert and Mrs. Annie Zeiger. Funeral will take place from the family residence, 2634 Locust street, on Monday, March 10, at 2:30 p. m., to Calvary Cemetery. Motor. Deceased was a member of Liberty Lodge, No. 18, K. of P. (c)

MAGNAH—Entered into rest on Friday, March 7, 1919, at 4:30 a. m., Rudolph Magnah, beloved father of Arthur, Mabel and Pauline Magnah, dear brother of Henry and Louise Magnah, father-in-law of Florence Magnah (nee Hice), grandfather of Edward Magnah, aged 62 years. Funeral Sunday at 2:30 p. m. from residence, 2650 Evans avenue to Bethany Cemetery. Motor. (c7)

MARES—On Saturday, March 8, 1919, at 7:40 a. m., Theresa Mares (nee Sip), aged 70 years, dear mother of Mrs. Thomas Wehrle (nee Mares), Mrs. Anna Stoffel (nee Mares), Mrs. Charles Burle (nee Mares), Charles and Alois Mares, our dear aunt, sister-in-law, grandmother, great-grandmother and mother-in-law. Funeral Monday, March 10, at 8:30 a. m., from residence, 1610 Picker street, to Easton avenue, to Bellefontaine Cemetery. Friends invited

PERSONAL

Personal and Special Notices, 20c per line; out-of-town orders to be sent cash with insertion. Strictly Cash. Legal and Dividend Notices, 15c a line—solid agate. Minimum 4 lines. Discount 1c per line on 3 or more insertions.

PERSONAL

PERSONAL—James Grover Montgomery, send mother money or come home at once.

PERSONAL—Will parties who saw young lady invalid with 2 crutches thrown off Northbound Jefferson car at Jefferson and Hebert, Jan. 29, kindly communicate with Box L-121, Post-Dispatch.

PERSONAL—Will gentlemen who saw ladies thrown from Laclede car at Vandeventer about 6 p. m. Feb. 15, coming west, communicate with Robertson, 4A S. Euclid. Call Forest 4530; to their advantage.

PERSONAL—Will party who took lady's muff from yard of 3627 Page please return it, as pins on same are keepsake of soldier killed in France; no questions asked; will pay prosecute reward. 3627 Page bl. (c)

PERSONAL—Susie Woods Lemue will kindly communicate with the undersigned, who has a considerable sum of money bequeathed to her by a relative. Ernest E. Lentzer, 413 Second National Bldg., Akron, Ohio. (c)

PERSONAL—Wanted, names of colored men who, Aug. 6, 1918, at 6 a. m., witnessed ejection of white man by two conductors of Kirkwood car from McKinley car between Montgomery and Monroe sts., in St. Louis, Mo. Box T-295, Post-Dispatch.

ADOPTION

FOR ADOPTION—Pretty baby boy, 5 months old. 1205 Minnesota.

FOR ADOPTION—Pretty baby girl of splendid parentage. Box H-206, Post-Dis.

FOR ADOPTION—Beautiful baby boy of excellent parentage. Box H-294, Post-Dis.

FOR ADOPTION—Fine looking boy, aged 3 years; Protestant; in or out city. Box L-142, Post-Dispatch.

ADOPTION—Wealthy childless couple to adopt bright girl, 12 years old; references exchanged. Call Central 7785R. (c)

ADOPTION—Want to adopt girl baby from 1 month to 3 years; childless couple. (c) Grand 4653R or 3543A Arsenal st.

LODGES

The Beneficial Union, D. U. B Sick, Savings & Death Benefits

33,000 members. Reserve funds, $1,750,000. Carl Brauss, Circuit Clerk, 3026 Church pl., St. Louis, Mo. Circuit meeting second Monday, 8 p. m., at Reiss' Hall, 3708 Blair av. District No. 149 meets last Sunday at 2 p. m. and last Monday at 8 p. m., at Oberbeck's Hall, 7945 N. Broadway.

District No. 249 meets last Sunday at 8 p. m. Hope Bldg., Texas and Cherokee.

District No. 400 meets every 4th Wednesday at 8 p. m., at 3049A Kossuth av.

District No. 404 meets first Sunday and 4th Tuesday evenings, at Reiss' Hall, 3708 Blair.

District No. 419 meets every first Thursday at 8 p. m., 5736 Florissant av., Annex Park.

District No. 284 meets every 4th Sunday at 2 p. m., Dahmer's Hall, 628 Missouri av., East St. Louis, Ill.

Ladies and girls admitted, age 16 to 55. Visitors are welcome. (c999)

STOCKHOLDERS' MEETINGS

NOTICE—The annual meeting and election of officers of the Taxpayers' Protective Federation of St. Louis, will be held on Tuesday, March 11, 1919, in rooms 504-05 Century Bldg. Polls open from 9 a. m. to 3 p. m.

H. J. KOLKSCHNEIDER, President. (8)

SPECIAL NOTICES

NOTICE—To whom it may concern: I, the undersigned, will not be responsible for any debts contracted by my wife, Zerlina S. Ruffel, after March 5, 1919.

MR. THEODORE RUEFFEL. (1)

BUSINESS CARDS

Solid agate, 15c line, minimum, 30c. Discount 1c per line on 3 or more insertions.

CARPET CLEANING—UPHOLST'G

GLOBE CARPET CLEANING CO.—Renovating. 2024 Olive. Central 4094, Bomont 832. (c8)

AMERICAN Carpet Co., only one cleans like new. Lindell 3630W, Delmar 792.

EMPIRE Carpet Cleaning and Upholstering Co., work guaranteed. Lindell 8018. Delmar 167. (c8)

CHICAGO Carpet Cleaning Co., carpets renovated like new. 3829 Finney. Lindell 2690. Delmar 1. (8)

ATLAS Mattress and Upholstery Co., 5896 Easton; if you want your old mattress renovated, call Cabany 3883W. (c)

UPHOLSTERING and repairing, all kinds; best work, lowest prices; furniture taken in exchange. Grand 3296W. H. Wagner Furniture Co., 1617 S. Jefferson. (c)

CLEANING AND DYEING

PARENT Cleaning and Pressing Co., Spring and Olive; superior work; prices reasonable. (c)

LACE CURTAIN CLEANING

LACE CURTAINS laundered, 35c a pair. Call for and deliver. 4745 Vernon. Forest 1392.

LACE CURTAINS cleaned, 50c up; done by widow, 3961 Delmar.

MISCELLANEOUS NOTICES

ASH HAULING and express done by T. Lavella, 421 S. Jefferson.

ASH HAULING, moving and light hauling. Central 0871J. E. Weltkamp, 3914 N. 9th. (c99)

A YALE KEY in one minute. Mail original key, Locksmith, Rapid Key Co., 905 Chestnut.

BEAUTIFUL rugs woven, any size and different styles or colors, from worn rugs or carpets. Logan Rug Mfg. Co., 3138 Olive. Central 8788R; Bomont 538. (c99)

CARPENTER WORK—House, repairs, etc.; quick and cheap. 5044 Enright. Forest 2834J.

CARPENTER—And contractor, solicits new and repair work of all kinds; brick work, chimneys, fire walls, weather stripping, etc.; also taken care of; satisfaction guaranteed; up-to-date work a specialty. Herman Kuntz, 4047 S. Kingshighway. 5940R. (c99)

EDWARD L. DEAN, 5028 North Market, tuckpointing, chimney topping and brick layer, gravel roofing. Delmar 3178L.

EXPERT hairdresser gives treatments with violet-ray against falling of hair; cures gray hair dandruff and baldness. 1139 Easton av. Forest 6962R.

FANCY WORK—Easton novelty shop, 4971 Easton will dispose of your crocheting and embroidery and tatting; sewing and fancy work made to order; dyeing, cleaning, tilli. (c)

FURNITURE refinished; brass beds, baby carriages, bicycles, furniture of all kinds made to look like new. Call H. McFadden Co., 5892 Easton. Cabany 4622.

GAS PIPES pumped, $3. S. P. Jannings, gas fitter, 4257 Connecticut. Grand 3803J.

GAS PIPES blown out; fixtures for sale. John Schoen Plumbing Co., 1411 Wright st. Klinkoch. Central 5367; Bell, Tyler 2229. (c8)

GAS FITTING done, gas pipes blown out, 15 stoves connected; all work guaranteed. L. J. Seeley, 3412 Thomas st. Central 8688L.

GRANITOID WORK promptly attended, jobbing a specialty; cheap and reliable. 5540 Labadie.

HAVE us do your painting, tuck pointing; roofs repaired. Barckers Co., 3012 Washington.

HAVE your old brick house made to look like new by tuck pointing, staining, striping and water-proofing all cracks; first-class work all work to be strictly first-class. Delmar 3267J; J. P. Ochterbeck, 2523 Belle place. (c)

IF you want grape vine trimmed, call or phone J. J. Kloepfer, 1418 Gano av., or Tyler 1183R.

I PUT in storm fronts with device guaranteed to prevent windows from freezing; alterations of all descriptions. Call Olive 2737 or Central 8656X after 6 p. m. (c)

JUST returned from overseas service; I will now continue doing first-class tuck pointing at very reasonable rates. Send card now and avoid the spring rush. Wm. F. Glees, 5940 Texas av. (c)

LET us recane your chairs; work called for and delivered. Wentzel & Weber Canery, 1870 Arsenal st.

LIBERTY POLICY, the very latest in insurance; covers all accidents and sickness; every occupation insurable; men and women, 16 to 70 years; $1000 death and $20 weekly costs $15 yearly; thrift policy, paying half benefits, costs $7.50 yearly. Other policies at low rates and premiums. Six people are injured every minute in the U. S. You may be next. Write or phone for application blank. Wm. Spring, 411 N. 10th st. Phones Main 2082 and Central 1564L.

MOVING, express and sash hauling. 3365 Morgan. Bomont 2707. (c)

MOTORS installed, repaired, rewinding. Get our figures; quick service. Phone Olive 3175. (c)

PLUMBING—W. K. Hocking, contract or jobbing. Delmar 4217R. 700 Rutger.

ST. LOUIS PLATING CO.—Nickel, brass, copper, silver plating, oxidizing, chandeliers refinished; 10 N. 12th st. (c99)

SPECIAL reduction sale now going on at Heller's, 2003 Wash st.; slightly worn clothing of all kinds at big bargain. Also pay best prices for ladies' and gents' clothing. Phone Bomont 980. (c)

TUCK POINTING, brick and granitoid. W. R. Grimm, 2936 Burd. (c99)

TUCKPOINTING, water-proofing, brick work, fire walls, chimneys, ash pits relaid, topping. Brown, 4153 Easton. Lindell 3630. (c)

TUCKPOINTING, chimney repairing, etc. Joseph Hasselmeier, 1916 Provenchere pl. Victor 2956L. (c99)

WE do first-class housewiring, motor rewinding and general electric repairing in our sunlight shop. Also handle new and second-hand motors. Efficient Electric Co., 1231 Pine st. Olive 5835.

ANY size room wired on same floor, with nice fixtures, $47.50. Enterprise Electric Co., 1918 S. Broadway.

WRITE the words for a song; we write music and guarantee to secure publication; submit poems any subject. Broadway Studios, 516C Fitzgerald Bldg., New York.

CONCRETE GARAGES REINFORCED, PORTABLE.

The last word in modern concrete garage construction. Call Corner Garages and Ash Pit Co., 5210 Terry. Del. 1706R. (c99)

DOES YOUR TRUSS HOLD RUPTURE? IF NOT TRY OURS

1 specialize in fitting trusses, abdominal supporters, elastic stockings, etc. 27 years' usefulness.

OTTO KERSCHEL,
700 Mermod-Jaccard Bldg., Broadway and Locust sts., St. Louis.

PARIS CAFE, 705 PINE ST.

Will open for business Monday noon; first-class meal; try us once and you will call again; everything new and sanitary.

$52.50 Wires 6 Rooms

With 25 flush switches, with the following beautiful fixtures: A 3-light cut glass shower in parlor, two 2-light showers and three 1-light chain fixtures.

ELECTRIC CITY, 1109 Olive. Olive 2737.

WE are the ones to stain and paint your brick house to make it look like a first-class, new one, we use the best paint and best stain, guaranteed to last from 20 to 25 years; we also do bricklaying and chimney repairing, guaranteed to repair any chimney or furnace that does not have a proper draft; also do slate roofing and chimney sweeping and put on tinner tops on; we've had 25 years experience in the business and guarantee our work satisfactory; telephone Lindell 1724 and Delmar 1300; Smith Bros., 4275 Enright av. (c)

PRINTING AND ADDRESSING

AA1 Cheapest place in town for printing. McGill & Co., 123 N. 11th. Cen. 7178R. (c14)

PRINTING—Get my price. Call Grand 3378, or write Quarrie, 3016A S. Grand. (c)

PRINTING—Cards, billheads, statements, etc. $1.90 per 1000; good stock; will call. Box H-308, Post-Dispatch.

McADOO PRINTING CO.

1314 Pine; high-class work; reasonable prices. (c99)

RUG AND CARPET MAKERS

COLONIAL rag rugs made, any size. Jewel Rug Co., 5903 Easton av. (c99)

STORAGE AND MOVING

CRAWFORD Moving Van, $4.50 load. Phone Bomont 2610, Central 2620. (2)

CRAWFORD'S Moving Van, $4.50 load. Phone Bomont 2610, Central 2626. (2)

SOUTH SIDE STORAGE AND MOVING CO., 1903 Sidney st. Fireproof warehouse. Victor 607, Sidney 235. (c)

ADVANCE Moving Co., $4.50 load or contract; furniture in exchange. Bomont 1329. (c8)

AL.WAYS best service, moving, storage and shipping. Bekemeier's, 3229 Olive. Bomont 807. Central 5532. (c62)

STORAGE for piano or player in consideration for use of same. 4440 S. Broadway. Victor 2958L.

HAULING Wtd.—Any kind; tools and wagon furnished; moving, satisfaction guaranteed. Delmar 2232R; Delmar 941L. (2)

MOVING by auto truck; distance no object; exchange anything. W. Davis, 1008 S. Vandeventer. Grand 649, Delmar 27. (c)

STORAGE $2 a month; moving and packing by contract; furniture in exchange. Kelton, 1741 Marcus, Delmar 1399R. (c14)

MOVING—Distance to 100 miles, pianos our specialty packing and shipping. Olive Co., Main 1141, Lindell 4855, Delmar 3960. (c)

PACKING and shipping our specialty; can save you 10 per cent on your freight. Olive Storage, Delmar 3860, Lindell Olive 4000.

MOVING, storage, packing by contract, furniture in exchange, union. 2219 Gravois. Sidney 1585W. (c14)

YOU know what you pay the Kelner way; moving, packing, shipping and storing furniture in exchange. Olive 3721, Central 421R. (c)

BONDED WAREHOUSE—Henry G. Wiehe Storage and Storage Co., 3512-20 Finkelin; money advanced when desired. Phone Central 4308. (c97)

BRASCH'S $25,000 bonded warehouse; storage in fine rooms; motor service; furniture taken in exchange for moving. Bomont-Central 2978. (c)

BEN A. LANGAN

FIREPROOF STORAGE CO.
Now in our new home, 5201 Delmar bl. (c62)

MOVING AND EXPRESS

HENRY FORTIN, 1717 Elliot av. Central 9055R.

HEAVY HAULING

Heavy hauling of all kinds done; wagons for any purpose. QUALE COAL AND HAULING Co., Cole 853. Central 324. (c93)

LEONORI STORAGE CO.

Fireproof warehouse for safe storage of household goods, pianos, etc. Motor truck and ship; best service, consign your goods our care. Grand-Laclede ave. Lindell 2155; Delmar 62. (c14)

We Move 100 Miles

If you place your order in advance you can save 25 per cent of original cost on long-distance moving; don't delay. Phone today. LOVE COMPANY, Bonded, 4035 Easton av. Lindell 4880; Delmar 8690.

STOVE REPAIRS

REPAIRS for "any old stove," Forshaw, 111 N. 12th st. Central 3401R, Main 2043. (c63)

A. G. BRAUER SUPPLY CO.

Stove repairs. 316-318 N. Third st. (c3)

FURNACES, HEATING, ETC.

HAVE your furnace cleaned and repaired by a reliable man; guarantee to fix any make of furnace or chimney and make it give perfect satisfaction. Delmar 3367J. 5929 Belleglade. (c)

WALL PAPER CLEANING, ETC.

WALL PAPERING and cleaning done; phone Tyler 1645W. (c)

FOR cheapest and best wall papering and general repairing, call Cabany 2160M. (c)

WALL paper cleaning, all work guaranteed. M. Kelly, 4066 Enright. Lindell 2851. (2)

ROOMS CLEANED, 75c and up. Grand 2835W, 3040A St. Vincent.

I DO paper hanging and cleaning in all branches. Benton 1127R. 1021 Tale.

WALL PAPER cleaning; room, 50c up. Lindell 3918R; Royal, 3881 Finney.

ROOM papered $5 up; work guaranteed. L. Wenman, 7072 Utah.

PAPERING and painting; work guaranteed. J. Miller, Bomont 1716. (c)

WALLPAPER hanging; reasonable price; paper cleaning, $1 room. Gaghyan, 3518 Easton.

GRAND Wall Paper Cleaning Co., King 3710 Washington. Lindell 3130W; Delmar 2990.

BUHLER-SCHMIDT decorators, paper cleaning a specialty, 4221W Ashland av. Cabany 3563. Colfax 1360M. (c8)

GUARANTEED wall paper cleaning, 50c per room up. Miller, 3704 Franklin. Lindell 1733W.

PAPER HANGING—Special prices for private or real estate men. A. Miess, 2816 Dickson. Bomont 2989R. Central 9761L. (c)

WALL PAPERING Wtd.—15 rooms papered, rav in automobile, motor cycle, typewriter. Kriete's, 3827 Locust.

SPECIAL prices this month paper hanging and cleaning. 1516 Leffingwell. Tyler 643; Central 8250. Ecoff.

PAPER cleaning, tuck pointing, brickwork and general repairing. Brown, 4143 Easton. Lindell 1380W.

PAPERING, painting, cleaning, plastering; out prices now; 15 years' experience. Lindell 3844W.

WALL PAPER cleaning; rooms cleaned, 50c up, work guaranteed, 3702 Potomac. Victor 2978R.

PAPER HANGING, painting and carpenter work at reasonable prices. Keutch, 1315 Clinton. Central 9068R.

PAPER CLEANING—Rooms 50c and up. Central 8076X; Olive 1415. Charles Tiffin. (2)

PAPERING and painting; do work myself; no middleman's profits. H. J. Davis, 2337 Geyer av. Grand 4270W. (c)

PAPER HANGING, cleaning, inside painting, floors; prompt service. Floral Decorating Co. Grand 3465W. (c99)

PAPER HANGING and cleaning; guaranteed work. Chas. Forst, 1419 Dillon. Sidney 1832W. (c99)

C. L. WALL PAPER CLEANING CO.—Rooms cleaner 50c up. Central 4001, Lindell 345.

PAPER HANGING, cleaning, inside painting; prompt service. Floral Dec. Co., 4972 Cleveland av. Grand 3460W. (c99)

ELECTRIC Wall Paper Cleaning Co., living rooms, 75c. Victor 2000L. 2602 S. Broadway. (c)

WALL PAPER CLEANING, ETC.

FERICK will do good papering, cheap. Delmar 4190, Lindell 2181. Room 319. (c)

PAPER HANGING done reasonable; work guaranteed, Bradfield, 1926 Pendleton, Lindell 1963.

PAPER HANGING, cleaning, inside painting, floors; prompt service. Floral Decorating Co., Grand 3465W. (c99)

WE guarantee to save you 10 to 15 per cent on papering and cleaning and paint washing; 18 years' experience. Olive 6255R. (c)

KING Cleaning Co., expert cleaners of wall paper, fresco, windows in water color, paint; rooms cleaned 50c and up. 1821 Coleman. Lindell 2062W.

WALL paper cleaning, 50c room up; window cleaning, 10c each; paint washing and house cleaning. Home House and Window Cleaning Co., 10 N. 8th st. Phone Olive 1055.

PAPER HANGING and painting in all branches; reasonable prices; prompt service. L. Nichols, 4057 Delmar; Forest 7425.

HOUSE OWNERS, cut this out. Papering going way up; our prices still the same; big stock; 25 years in business. G. Trumbelt, wall paper and decorating, 2825 Marcella. Victor 2741R.

Attention, Paperhangers

Our 1919 1, 2, 4, books are now ready; we invite your inspection of same.

J. D. HORNE WALLPAPER CO., 3178 Easton av. (c98)

PRICES SLAUGHTERED

Our 1919 No. 1 book is now ready; also our No. 2 book is now; lowest prices; stock complete.

MILLER WALL PAPER AND PAINT CO., 908 Franklin av.

ATTORNEYS AT LAW

CENTRAL LAW BUREAU, 806 Chestnut; legal matters, collections; experienced attorneys; advice free. (c8)

LEGAL matters, damages and pension cases faithfully attended to; advice free. 1026 Chestnut st. (c14)

DRESSMAKING AND MILLINERY

SEWING Wtd.—Dress making, plain sewing. 1427 Carroll st., Mrs. Anderson.

DRESSMAKERS—Experienced, and helpers; call at once. 3171A S. Grand. (c)

DRESSMAKING—Want to make house dresses and children's clothes. 3836A Blaine.

DRESSMAKER—Family sewing by day or month; no objection to suburbs. Benton 413W. (c)

DRESSMAKING and remodeling, best of references. 1451 Carr Lane. Grand 1054W. (c)

HEMSTITCHING—Pleating and buttons—while you wait. Imperial Pleating and Button Co., 704 St. Charles st. (c99)

LECTURES AND SPIRITUALISM

MR. J. H. GRAIRO
Will lecture on Buddhism
TODAY AT 3 P. M.
First of a series of four addresses on COMPARATIVE RELIGION
Followed the last three Sunday afternoons in March on Hinduism, Zoroastrianism and Mohammedanism, auspices
INTERNATIONAL CO-EDUCATIONAL FRATERNITY
BECKER HALL, 3830-32 Olive st.

MEDICAL

HOME for Aged and Incurables in private institution; medical attention; reasonable. Box O-276, Post-Dispatch.

TOBACCO or snuff habit cured or no pay; $1 if cured. Remedy sent on trial. Superba Co., W-208, Baltimore, Md.

TRY the wonderful sulfiuid bath for rheumatism, neuritis, obesity and all skin eruptions; also advice as to diet. 3214 St. Louis av. (1)

DO you suffer with rheumatism, cramps, pains and aches in limbs? How to get relief, no drugs, course good 25c, for stamp. Perry Agency, 3017A North Market st., St. Louis.

REDUCE your bust or other fat 2 to 4 inches with one jar Cost Obesity Cream; external, harmless; no drugging; for men and women. Sample, 10c. Currie, 2900 Avenue G, Brooklyn, N. Y. (c99)

YOUNG women needing help before and during confinement can find assistance in the St. Louis Maternity Hospital, 4518 Washington bl. (c87)

SCHOOLS and COLLEGES

French, Spanish, Italian English taught by experienced native teachers. 3801 Lindell bl. Phone Lindell 1941. (c99)

EMPLOYMENT WANTED

Solid agate, first three lines or less 20c; additional lines 10c each. Discount 1c per line on 3 or more insertions.

MEN, BOYS

ACCOUNTANT—Spare time, work wanted. Small sets books kept. Box T-302, Post-Dispatch.

ACCOUNTANT—Will prepare income tax returns; moderate charges; references. Box H-236, Post-Dispatch.

ACCOUNTANT—Expert, will keep your books in spare time at reasonable charge; auditing, opening and closing; financial statements, income tax reports. Box H-336, Post-Dispatch. (2)

ACCOUNTANT—Sit.; age 34, married, excellent habits, good education desires to connect with high grade concern, 6 years experience head of accounting department, tabulating machine chief accountant, large corporation; gilt edge references. Box H-226, Post-Dispatch.

ADVERTISING MAN—Experienced, adaptable, productive and well educated, desires a change with established concern. Box N-42, Post-Dispatch.

ASSISTANT BOOKKEEPER—Sit.; 9 years' experience; good references; 37 years of age; married. Box H-16, Post-Dispatch.

ATTENDANT—Sit. by middle-aged man as attendant in hospital or doctor's office; best references, Box L-381, Post-Dis.

ATTENTION! HIGH-GRADE EMPLOYES ONLY

A BACHELOR, 42 YEARS OLD, EXCELLENT EDUCATION, VALUABLE EXPERIENCE, HIGH-CLASS EXECUTIVE ABILITY IN MANUFACTURING, SALESMANSHIP AND CONSTRUCTION (RAILROAD AND GENERAL BUILDING); RECOGNIZED ORGANIZER AND PROMOTER; A FORMER U. S. MARINE OFFICER UNTIL 1907; A FAIR EFFICIENCY ENGINEER, WITH SPECIAL KNOWLEDGE OF BUILDING MATERIAL; RECENTLY RELEASED FROM AN IMPORTANT POSITION ON WAR WORK; OPEN FOR IMMEDIATE ENGAGEMENT. ADDRESS ROOM 2, 903 BREMEN AV.

AUTO MECHANIC HELPER—Sit.; have thorough schooling; positive I can make good; interview solicited. Call Grand 3269J.

AUTO MECHANIC—Sit.; in private family; 5 years' experience; also driving. Wm. Klein, 1041 Wright.

AUTOMOBILE MECHANIC—A1 Ford man, married and sober, wishes position; or willing to drive; good reference. Box H-151, Post-Dispatch.

AUTO MECHANIC—Sit.; 6 years' experience; country town in Illinois; can take full charge of repair shop and can give best of reference; now employed in one of St. Louis' largest service stations. Write care P. O. Box 346, St. Louis, Mo.

BAKER—Sit., allround; city or country; country preferred. Box T-249, P.-D. (7)

BAKER—Good allround; bread, cake or rolls; first hand; day work. 5274 Gilmore.

BARTENDER—Sit.; union; good references. Delmar 3108.

BARTENDER—Sit.; will do own porter work if required; can give best of reference. Box H-411, Post-Dispatch.

BARTENDER—Sit.; good experience. G. Hooks, 3811 Delmar bl. Bell phone, Lindell 4439R. (2)

BLACKSMITH—Sit., first-class machine-shop blacksmith, familiar with steam hammer. Box H-175, Post-Dispatch.

BOOKKEEPER—Sit., collector and general office man; part time. Box O-233, P.-D.

BOOKKEEPER—Sit. by young man, experienced; also has knowledge of accounting. Box H-3, Post-Dispatch.

BOOKKEEPER—Experienced; competent; can handle complete set of books. Box H-171, Post-Dispatch.

BOOKKEEPER—Sit.; some experience, studying accounting two years; good at figures; best of references. Box H-251, Post-Dispatch.

BOOKKEEPER—Sit. by returned soldier as assistant bookkeeper or general office work. Can use typewriter. Need work. Box H-277, Post-Dispatch.

BOOKKEEPER—Sit.; experienced; general office man; fast and accurate; will consider any kind of position in office; moderate salary. Box H-152, Post-Dispatch.

BOOKKEEPER—Sit., or cashier for mercantile house or manufacturing concern, by a young man with 4 years' experience; first-class references. Box H-260, Post-Dispatch.

BOOKKEEPER—Sit., young man wants permanent position as assistant, also competent stenographer; good references. Box H-249, Post-Dispatch. (1)

BOOKKEEPER—Sit., junior accountant wants position with future; 15 years' experience; reference, bond. Box T-287, P.-D. (46x)

BOOKKEEPER—Cashier; sit.; 19 years' experience, age 36; used to auditing and keeping cost; good references; moderate salary. Delmar 3106L. Box H-348, Post-Dispatch. (1)

BOOKKEEPER—Sit., correspondent or general office man; thoroughly experienced; discharged marine; highly recommended. Will consider temporary employment. Box H-187, Post-Dispatch.

BOOKKEEPER—Sit., age 29, married, regular habits, high school graduate, 3 years credit dept. and on books wholesale machinery house, 3 years handling full set of books for manufacturing firm. Box H-227, Post-Dispatch.

BOY—17, sit. with truck gardener, close to city. Box L-110, Post-Dispatch.

BOY—Sit., learn machinist trade; little experience; 3 years high school; 16 years; bright. Box L-97, Post-Dispatch.

BOY—Strong, willing, 16 years old, wants to learn plumbing trade. Address Joe, 2749 Arsenal.

BOY—Sit.; 17; 6 months' experience auto repairing; mostly on Ford line; references. Box H-95, Post-Dispatch.

BOY—16, would like to get in advertising office or drawing studio; has drawing talent. Box H-170, Post-Dispatch.

BOY—Are you in need of a boy, 17 years? One year high; rates addressograph; mimeograph and duplicator; handy around multigraph; anything over $40 considered. Box H-190, Post-Dispatch.

BOY—Sit., 17, in auto repair shop; some experience; future first consideration; references given. Phone Kinloch, Granite City, Ill., 284R, or address P. O. Box 431, Madison, Ill. (2)

CARETAKER—Position as caretaker of suburban place, single, middle-aged; wages reasonable; experienced. Box H-290, Post-Dispatch.

CARPENTER—Wants work by the day or job. Call Benton 1303W. 7519 Warner. (5)

CARPENTER—Wants work, general repairing. Charles Forst, 1419 Dillon. Sidney 1832W.

CARPENTER-BUILDER—792 N. Euclid; alterations, jobbing; plans furnished. Forest 8086. Hours, 7 to 4; after 5 p. m., Cabany 2238. (c8)

CARPENTER—Sit. on finish, repairs or alterations; reasonable; good mechanic. Mitchell, 2440 N. Spring.

CARPENTER—Wants general utility job in factory, hotel or office buildings. Edw. Smith, 2517A S. 9th st.

CARPENTER—Builder, jobber, wants work; first-class work, very reasonable; best references. Box L-336, Post-Dispatch.

CARPENTER—Wants general utility job in factory, hotel or office buildings. Edw. Smith, 2517A S. 9th st.

CARPENTER—Builder, jobber, wants work; first-class work, very reasonable; best references. Box L-336, Post-Dispatch.

CARPENTER—Sit., reliable young man, good at repair work, wants steady position; salary reasonable. Box H-174, P.-D.

CARPENTER—Wants new and repair work, alterations, garage best work; fair prices; references. Harry, 3021 New Ashland. Delmar 4231J.

CASHIER—Sit.; employed at leading hotel, desires to make change; excellent references. Box H-70, Post-Dispatch.

CHAUFFEUR—Sit., colored, experienced; willing to do other work. Bomont 2437R.

CHAUFFEUR—Sit., by experienced, colored; reference. Box T-307, P.-D.

CHAUFFEUR—Sit.; young man, 19, wants job driving Ford or inside work. Address C. Wilson, 4580 Garfield av.

CHAUFFEUR—Experienced, wishes position with private family; first-class reference. Box T-325, Post-Dispatch. (2)

CHAUFFEUR—Sit., white, with 5 years' experience with first-class reference. Call Forest 3895J.

CHAUFFEUR—Sit., by discharged soldier, married; 6 years' experience; reference. Box T-331, Post-Dispatch. (2)

CHAUFFEUR—Sit.; 8 years' experience; 40 years old; careful driver; do own repairing. References. Box H-84, Post-Dispatch.

CHAUFFEUR—Sit.; single; 12 years' experience; references; good mechanic; desires private job; willing to travel. Box H-237, Post-Dispatch. (2)

CHAUFFEUR—Sit., 5 years' experience, married, sober, careful driver, best references; private or truck. Harry Wallace, 2513W St. Louis.

CHAUFFEUR—Sit. by white, single, 5 years' experience in private and commercial driving; best city references. Forest 106 or Cabany 2238. (2)

CHAUFFEUR—Sit.; colored; married; 15 years' experience; not afraid of work; employed at present but wishes to make change; references. Box T-398, P.-D.

CHECKER—Sit.; experienced as checker, shipping and stock clerk; good at figures. Box L-401, Post-Dispatch. (2)

CHEF—Sit., colored man as chef or second cook. Central 8819L.

CHEMISTRY STUDENT—Having a considerable knowledge of industrial chemistry, wants situation. 3322 Ash av.

COLLECTOR—Sit., part or full time; give bond; 37 years old, married. Box H-15, Post-Dispatch.

CONTRACTING for carpenter, brick laying, plastering and cement work. Call Victor 2325L, Grand 3323R. 1813A California. (99)

COOK—Sit.; restaurant or cafe; experienced, sober; can serve dinner, short orders. Box H-412, Post-Dispatch.

DENTIST—Sit. by allround; registered in Missouri and Illinois; capable of managing office. Bell H-188, Post-Dispatch.

DRAFTSMAN—Mechanical, 13 years' experience, desires patent office drafting evenings; A1 results assured. Box T-339, P.-D.

DRAFTSMAN—Wants steady position with machinery manufacturer. Box H-284, P.-D. (1)

DRAFTSMAN—Sit.; mechanical; by honorably discharged soldier; 3½ years' experience; best of references. Box H-192, P.-D.

DRAFTSMEN—Job work wanted by two experienced draftsmen, on mechanical, architectural or map work. Box H-306, Post-Dispatch.

DRAFTSMAN—Architectural, of 13 years' experience, now chief draftsman for large corporation, desires change; position in office; competent to execute plans, write specification and conduct correspondence. Box H-372, Post-Dispatch.

DRIVER—Sit., by young man, 18, drive truck. Colfax 1939M.

DRIVER—Sit. by young man, 21, 4 years' experience as driver and repair man; careful driver; good references. Victor 1737R.

DRUG CLERK—Wants relief work. Call Victor 869.

DRUGGIST—Sit. by registered, reliable; relief work preferred. Box H-257, Post-Dispatch.

DRUGGIST—Sit.; registered Missouri and Illinois; thoroughly competent; part time or permanent. Box H-280, Post-Dispatch.

DRUG CLERK—Sit. by junior; 6 years' experience, retail; now working wholesale; would like relief evenings and Sundays. Box L-119, Post-Dispatch.

DRUG CLERK—Sit. by registered; graduate; 34; married; after March 15; 16 years' experience; best references; good show-card writer and window trimmer. Box N-96, P.-D.

ELECTRICIAN wants work; good at old house wiring and conduit. Box H-198, P.-D.

ELECTRICIAN—Wants permanent inside work; maintenance; middle-aged. Box H-106, Post-Dispatch. (2)

ELECTRICIAN—Sit., 7 years' practical experience; also technical experience; will go any place. Charles Dow, 1117 S. 15th st. Mt. Vernon, Ill. (2)

ENGINEER—Sit. by licensed, 30 years; experienced; any size plant. Box H-51, P.-D.

ENGINEER—Sit. by a licensed engineer and machinist, also posted on electricity. Barthals, 1719 S. 18th st. (7)

ENGINEER—Sit. by allround, active, up-to-date; well up technically and practical on all branches of running any kind of machinery. Box H-194, Post-Dispatch. (2)

ENGINEER—Sit.; 20 years experience in steam; electricity; familiar with steam engines and turbines; first-class reference. Box H-299, Post-Dispatch. (1)

FARM MANAGER—Sit., or caretaker; middle-aged married; no children; salary or shares; references. Box H-48, Post-Dis.

FARMER—Sit. by experienced married man; no triflers need apply. Box H-368, P.-D.

FIREMAN—Sit. by first-class colored; straight-draft, down-draft or stokers; 10 years' experience. Bomont 1923.

FORD MECHANIC—Sit.; age 35; married and sober; wishes to take charge of your delivery cars and keep them running; also experienced on other makes; references. Box N-74, Post-Dispatch.

GENERAL MAN—Sit.; middle-aged; white; understands garden, lawn, shrubs, furnace, boilers; generally handy; modern; wages no longer. Box 507 East Esperanelle.

GROCERY CLERK—Sit., and truck driver; experienced. Box L-98, Post-Dis. (7)

GROCERY CLERK—Sit. by first-class man, thoroughly experienced; best references. Ed Johnson, 1568 Wellston pl.

GROCERY CLERK—Wants position; good experience in grocery and saloon. G. Lucks, 3811 Delmar bl., phone Lindell 4439R. (2)

HOUSEMAN—Butler, gardener; sit. by clean, sober, experienced middle-aged man. Box H-229, Post-Dispatch.

HOTEL MANAGER—Sit.; experienced all departments; good personality; competent; dependable, result producer; desires position, manager or assistant; willing leave St. Louis; exceptional credentials. Box H-108, Post-Dispatch.

IF I don't do your carpenter work we both lose money. Central 5972, Olive 334.

SITUATIONS—MEN, BOYS

INVESTIGATOR — First-class mechanic wants inside or outside work; best references. Box H-242, Post-Dispatch.

RELIEF WORK Wtd.—By chemist and pharmacist; city experience; best of references. Forest 2490J.

RESTAURANT MANAGER—Sit.; high-grade caterer, familiar all kinds restaurant, quick lunch and cafeteria service; good organizer; efficient, economical and able; get results; would leave St. Louis. Box H-107, Post-Dispatch.

SALES ENGINEER—27; technical college graduate; 4 years' factory experience; 2 years' selling, including 3 years traveling, wishes position. Box H-49, Post-Dispatch.

SALESMAN—Sit.; now traveling for drugs and pharmaceuticals, reliable; references; wants city position representing some line. Box H-362, Post-Dispatch.

SALESMAN—Sit. by reliable, efficient; good personality; my experience acquired while dealing with the wholesale and retail trade; city; have machine. Box H-83, Post-Dis.

SALESMAN—Sit., have been traveling on road and selling in city as specialty man for last 5 years; am 30 years old and can furnish excellent record; would like to get some specialty proposition in city or on road. Box H-225, Post-Dis.

SALESMAN—Sit.; specialty; strong, good personality, experienced selling retail and jobbing trade; branch manager, handling crew for national food manufacturers, wants connection where initiative, energy and ambition is appreciated; open for real proposition. Box L-416, Post-Dispatch.

SALES CORRESPONDENT

Thoroughly trained in sales promotion and follow-up work by mail, with an abundance of energy and looking primarily to a lasting connection with some high-class, growing institution; any other consideration will be secondary; best connections with institutions of national importance; am not out of employment now, and satisfactory explanation of desire to change will be given at interview. Box H-50, Post-Dispatch.

SALESMANAGER BRANCH MANAGER OR SELLING CORRESPONDENT

Sit.; for 14 months have been successful Southwestern branch manager for Eastern machinery manufacturing house; business having been consolidated with another, this office will likely close; 7 years' successful experience on the road and on the desk. Very successful in promoting sales through letters, as well as all previous employers. Box H-214, Post-Dispatch.

SHEET METAL WORKER—Sit., in large manufacturing plant, or otherwise. Box H-46, Post-Dispatch. (2)

SHIPPING CLERK—Several years' experience routing, checking rates handling freight and claim correspondence. Box H-120, Post-Dispatch.

STENOGRAPHER—Sit. by young man, temporary or permanent, with reliable firm; can take dictation rapidly and transcribe correctly on typewriter at home or office; high school and business education; can do bookkeeping work, including Burroughs machine operation; good references. Box H-116, Post-Dispatch.

SUPERINTENDENT—Position for fixture or church furniture plant; can lay out work and estimate same. 16 years' experience. Box T-389, Post-Dispatch.

TELEGRAPH OPERATOR—Sit. by young man, 19, with limited R. R. experience; will consider anything. Colfax 1622, 3000 Whittier.

TRAFFIC MAN—Thoroughly experienced with general traffic matters, desires to connect with industrial concern. Box H-121, Post-Dispatch.

TRAFFIC MAN—Experienced rates, wants to get connected with commercial firm needing able traffic manager. Box T-396, Post-Dispatch.

TRAFFIC MAN

of wide

SITUATIONS—WOMEN, GIRLS

LAUNDRESS—Would like to have Monday, Tuesday and Saturday out; can give good references. Lindell 4075.

LAUNDRESS—Wants work for Tuesdays; reliable. Mrs. Cartwright, 1505 N. Pendleton av.

LAUNDRESS—First-class, wants first four days in the week; can give city references. Call Lindell 2353W.

LAUNDRESS—Sit. by a colored laundress, by week, or housecleaning. Write or call 2917 Washington av.

LAUNDRESS—First-class, wants to go out by day, Monday and Tuesday; references. 3618 Easton av., rear.

LAUNDRESS—Sit.; colored wants bundles to bring home, or day work; call or write. Mamie Clark, 3626 Cozens.

LAUNDRESS—Widow with small children wants to take bundles of washing home. 4316 Evans, in rear.

LAUNDRESS—Sit.; or cleaning, Monday, Wednesday and Thursday out. Bomont 2285.

LAUNDRESS—First-class, wants small bundles to take home. 4305 Garfield. Lindell 2102.

LAUNDRESS—Sit.; experienced Wednesday, or small bundles to take home if not all day; please don't call. Bomont 1403.

LAUNDRESS—Sit. by colored woman; five days a week or bundles to bring home. Katie Bowman, 2314 Wash st.

LAUNDRESS—Sit., first 3 days in week, and bundles to bring home. Nora Miller. Bomont 2327.

LAUNDRESS—Sit. by good, colored, bundles to bring home; good ironer; nice basement to dry in. Call Bomont 1600.

MAID—Sit. by neat, reliable young lady in first-class family. 6127 Wells.

MAID—Sit. by experienced colored woman, in family or hotel. Goldie, Bomont 1238.

MAID—Sit., or waitress, by neat colored girl; call Alpha, Bomont 1281W.

MAID—Sit. by neat colored maid, work nights in hotel. 2314 Cass av.

MOTHER'S HELPER—Sit. by middle-aged, refined widow, assist with light housework and sewing; references. Box H-276, P.-D.

NURSE—Experienced, well-trained, wants confinement cases; best reference; will call. Fosie Tyler, 2 p. m. 4627 Cass av.

NURSE—Sit.; hospital training; capable, reliable; best reference. Mrs. Simmons, 4912 Labadie; Forest 6238R.

NURSE—Sit.; neat colored girl to nurse and assist with upstairs work. Lillian McGee, 2819 Morgan.

NURSE—Sit. by practical nurse; kind and patient, taking care of invalid. Cabany 2285.

NURSE—Sit. by practical nurse for confinement or any other sickness; good references. Phone Bomont 3556W. Mrs. L. Shaffner, 3106A California.

NURSEGIRL—Sit. in refined family, by educated young girl with some experience; best references. Grand 1743.

PRACTICAL NURSE—Sit. 3014 Oregon. Victor 671, Grand 650.

OFFICE WORK—Sit. by young woman, experienced in payroll and general clerical work. Best H-392, Post-Dispatch.

OFFICE ASSISTANT—Young lady desires position as general office assistant; can operate typewriter and adding machine; 5 years' experience; good at figures. Jane Barker, Union av.

OFFICE ASSISTANT—Sit. as office assistant and stenographer by middle-aged lady, capable of handling customers in business. Beginner; present location in Belleville, but will move to St. Louis. Phone Belleville 2309R.

PIANIST—Sit. by young lady to play for dances or private parties; nonunion. Forest 1994J.

SEAMSTRESS—Sit., sewing; families or children a specialty; reasonable. 4268 Castleman av.

STENOGRAPHER—Sit. by experienced, with 2 years' experience; good references; will start at once. R. B., Lindell 3856W, 3030 Sullivan.

STENOGRAPHER—Sit.; young lady desires position in law office; experienced. Call Victor 2480.

STENOGRAPHER—Age 22; rapid, accurate operator; desires position; city or out-state salary. Box H-177, Post-Dispatch.

STENOGRAPHER—Sit.; with 1 year's experience; capable and reliable. Call Sidney 2766.

STENOGRAPHER—Sit.; transcribe notes correctly and quickly; high school education; salary $10 to start; neat appearing and pleasing. Box O-241, Post-Dispatch. (c)

STENOGRAPHER—Sit.; conscientious; nine years' experience; desires good position; familiar with all work; references. Box H-397, Post-Dispatch.

STENOGRAPHER—Sit. by experienced, or clerical; 17 years; $40. Stewart, 2107A Sidney. Have 1 lb. of Coffee.

STENOGRAPHER-TRANSLATOR—French, Spanish, Italian; 10 years' experience. Lindell 4886W. (1)

STENOGRAPHER—Sit. by young lady; ambitious; desires position; high-school education; $10. Grand 2753.

STENOGRAPHER—Experienced with typewriter, desires work to do at home. Victor 2981.

STENOGRAPHER—Sit.; exceptional, capable, familiar with office details; salary $10. Mrs. Siebert, Sidney 1770, Victor 982.

STENOGRAPHER—Sit.; thoroughly experienced; not afraid of work. Lindell 5007.

STENOGRAPHER—Sit.; competent beginner, willing to work for small salary. Lindell 5007.

STENOGRAPHER—Sit.; pleasing; very capable at dictation; good typist; willing worker; salary $10. Miss Kohler. Victor 982, Sidney 1770.

STENOGRAPHER—Bright and very capable, industrious, pleasing disposition; salary $10. Estella Rosmener, Victor 1298, Sidney 1770.

STENOGRAPHER—Sit.; experienced young lady of 16 years, desires stenographic position; capable, enthusiastic worker; Miss Frazeure, Sidney 1770, Victor 982.

STENOGRAPHER—Bright, capable young lady desires stenographic position; 2 years' experience; moderate salary to start; reference. Box H-252, Post-Dispatch.

STENOGRAPHER—Sit.; rapid, accurate, A1; 3 years' experience; assist books, dictaphone, secretarial work; references. Box H-112, Post-Dispatch.

STENOGRAPHER—Sit.; capable, writes a beautiful hand; good at figures; knows bookkeeping; salary $10. Anna, Sidney 1770, Victor 982.

STENOGRAPHER—Sit.; young woman; good education; experienced typist; capable of handling correspondence, dictaphone; rapid, accurate, neat; $80 per month. Box H-378, Post-Dispatch.

STENOGRAPHER—Young lady, shorthand and dictaphone operator, 1½ years' experience, desires position, with chance for advancement; first-class references. Box N-75, Post-Dispatch.

STENOGRAPHER—Sit. by neat-appearing, high school education; extremely neat and accurate in transcribing; splendid typist; enthusiastic worker; salary $12. Call Sidney 1770, Victor 982. (8)

STENOGRAPHER—Aged 23, high school ed., desires rapid and accurate and good grammarian, 3 years' experience in manufacturing and insurance, desires good position. Box H-222, Post-Dispatch.

STENOGRAPHER—3½ years old, high-school graduate, desires stenographic and office position; takes rapid dictation and is extremely neat and accurate in transcribing; salary, $50. Louise Vogel, Colfax 99, Central 5445.

STENOGRAPHER—Sit. by neat-appearing and very enthusiastic young lady desires office and stenographic position; neat and accurate in transcribing; good at figures and can handle hand; salary $10. Marie Hinds, 3008 Semple. Victor 982.

STENOGRAPHER—Exceptional at dictation, considered an expert typist, desires stenographic and office position; 16 years old; very pleasing, faithful and industrious; salary $12. Call for stenographer, Sidney 1770, Victor 982.

TELEPHONE OPERATOR—Girl, experienced, wants position as private switchboard operator; salary $10. Box L-140, P.-D.

TYPIST—Sit.; expert, rapid; experience 8 years in railroad; expense, bill clerk; general office reference. Address Box H-2, Dispatch.

WASHING—Sit., ironing, cleaning, out by day; young colored woman. Calamy 5171J.

WAITRESS—Sit., in restaurant or delicatessen. 3024 Easton av.

WARRING—Sit., house cleaning; first-class help; 2 or 3 days, in families; white woman. Box H-62, Post-Dispatch.

WASHERWOMAN—Sit., 8 years' experience on shirts, collars and cuffs. Box L-120, Post-Dispatch.

WET NURSE—Sit. Call before or after noon. 3634 S. 13th st.

WOMAN—Wants work, morning or evening. Write 2604 Morgan.

WOMAN—Sit.; wants house cleaning by day. Phone Lindell 2958W.

WOMAN—Wants day work. Call Lindell 4153W.

WOMAN—Sit.; colored, housecleaning, $2.25 a day; call Central 6171R or Bomont 3089.

WOMAN—Sit.; with 2 children wants position; good home preferred to salary. Grand 1743.

WOMAN—Would like to care for sick or convalescent cases. Call Lindell 3933, Monday.

WOMAN—Sit.; experienced colored; cleaning or washing by day; call Monday, Bomont 1793.

WOMAN—Sit. for genl. housework, dining room or office work. Colored. Carrie, Williams, 2715 Walnut.

HELP WANTED—WOMEN, GIRLS

WOMAN—Sit. by refined, middle age woman; charge of home; good cook; best reference. Box H-382, Post-Dispatch.

WOMAN—Sit.; unincumbered; would like to take charge of some good home; fair; competent; best of references. Lindell 2815W.

WOMAN—Neat, intelligent, with one child, wants position, housekeeping in motherless home; can give best references. 4315 A Cook.

WOMAN—Well-educated, traveled, attractive personality, desires well-paid position as companion for a woman in refined, congenial home; first-class references. Box T-410, Post-Dispatch.

WOMAN—Of refinement and education would like charge of fishing or country club, or housekeeper in family where she would receive kind treatment; best reference. Box H-294, Post-Dispatch.

YOUNG LADY—Married, wants work of any kind; no temporary work; have experience in filling and labeling and folding circulars. Box T-745, Post-Dispatch.

HELP WANTED

Solid agate, 15c line, minimum 20c. Out of-town rate 3c per line extra on Agents, Salesmen, Canvassers, Solicitors, Trade Schools and Mail Orders. Discount 1c per line on three or more insertions.

MEN, BOYS

ACCOUNTANT—With experience as auditor, for large corporation; must thoroughly understand accounts and come well recommended; state age, previous experience and salary expected. Box O-150, P.-D. (c)

ACCOUNTANT—Exceptional opportunity for advancement with large corporation for accountant over 25 years of age; state age, education, previous experience, telephone number and salary desired. Box O-69, Post-Dispatch. (c)

ADVERTISING MAN—Must be capable and a live wire; good salary; an unusual opportunity with reliable, established, St. Louis concern; state experience, age and last salary. Box O-221, Post-Dispatch. (c2)

ADVERTISING MAN—Experienced, who can plan, write and sell printing, mainly agricultural lines; must be competent; estimator; state experience and salary. A. E. Hancell, Box 207, Waterloo, Ia. (c2)

ALTERATION HANDS—Experienced in altering dresses and skirts; good salaries; steady positions. Paris Cloak Co., corner 13th and Franklin. (c2)

ANALYIST—Experienced; must be able to handle drugs, assays, and control work on pharmaceutical preparations; splendid opportunity; right man. John T. Milliken & Co., 50 and Cedar. (c1)

ARTIST—Only experienced commercial men need apply; bring samples. 1822 Wright Bldg.

ARTIST—TO DO LETTERING ON ZINC PLATES FOR LITHOGRAPH PROCESS; ALSO FINISHED PEN AND INK DRAWING AND LETTERING. STATE EXPERIENCE AND SALARY EXPECTED. BOX O-219, POST-DISPATCH. (c)

AUTO BODY BUILDER—3220 Gravois. (c1)

AUTO MECHANIC—First-class; state experience and salary expected. Box L-198, Post-Dispatch.

AUTO MECHANIC—First-class man, for general repair work. Continental Repair Co., 10th and Gaty. East St. Louis. (c2)

AUTO PAINTER—First-class; steady job and good wages to right man. Bardwell Carriage and Auto Works, Great Bend, Kan.

AUTOMOBILE MECHANIC—Machinist, capable of making shop profitable. Box H-335, Post-Dispatch.

AUTO PAINTERS—Steady work to first-class men; state experience and wages. McKenzie Carriage Works, Wichita, Kan.

AUTOMOBILE PAINTER—In town in Southeast Missouri; in answering give references, experience and salary. Bess & Matthews, Sikeston, Mo.

AUTOMOBILE PORTER—Experienced; Sunday morning. 3104 S. Locust. (c)

AUTO TRIMMER—On seat covers and all-round work. Box L-370, Post-Dispatch. (c)

AUTO WASHER—Must be first-class; good wages. Meletio Auto Co., 1428 Morgan. (c)

AUTOMOBILE WASHER—Man who is experienced on cars and must be capable of giving any make of car; good salary to the right man; inexperienced men need not apply; call Sunday, 2 to 4 p. m. 2716 Lafayette. (c)

BAKER—Third hand, for day. 2410 N. Sarah.

BAKER—Light, 5d hand, day work; takes vacation in July. 7306 Hodiamont.

BAKER—First-class cake and pastry baker; good opportunity for advancement. Box O-255, Post-Dispatch. (c)

BARBER—First-class; colored. Apply 711 Compton av.

BELT MAKER—Experienced on power press, Seamelwater Belting Co., 720 N. 24 st. (c)

BENCH HANDS—Experienced in planing mill work; apply Schmidt Planing Mill, Iowa and Victor.

BILL CLERK—And general office assistant, machine operator; good handwriting; state salary. Box L-73, Post-Dispatch. (c1)

BINDERY APPRENTICE—One having some experience preferred, 1250 Hodiamont, (c)

BLACKSMITH—Good wagon blacksmith. Apply Monday morning, August Balter, 3701 1st st. (c)

BOOKBINDER—For general bindery work. Pearlstone Bindery, 1110 Pine. (c)

BOOKKEEPER-STENOGRAPHER — Young man between 20 and 30 years of age; real estate office. Box O-304, Post-Dispatch. (c)

BOOKKEEPER—Not afraid of work; one who is capable of handling a set of books and can write letter; state age, married or single, salary expected and reference. Box H-285, Post-Dispatch.

BOOKKEEPER—Young business college graduate or experienced assistant, capable of taking charge of small set of books; also assist with general office work; good opportunity for advancement; reply; stating experience, qualifications and salary expected at start. Box O-226, Post-Dispatch. (c)

BOOKKEEPER—Experienced on ladies' straw hats, also young man to learn. Bronx Hat Co., 823 Washington. (c)

BOTTLER—Good mixer, Sand Springs Bottling Co., Sand Springs, Oklahoma.

BOY—$6 per week. 3209 Natural Bridge. (c)

BOY—Colored, to wash bottles 1118 Pine.

BOY—In sign shop. Box H-262, Post-Dis.

BOY—Reliable, to run errands, Krisman-Frey Jewelry Co., 518 Victoria Bldg. (c)

BOY—To work in electric repair shop; wages to start, $8. Box O-73, Post-Dispatch. (c31)

BOY—Colored, for porter and light factory work. Knight Co., 115 Market.

BOY—Colored; 16 or over. Schwarz Sample Shoe Co., 20 Elm, 2d floor.

BOY—To work in drug store. 4118 West Florissant.

BOY—Strong, to feed printing press. 3319 Oregon av.

BOY—Bundle and errand; steady work, good pay. Sonnenfeld's, 910 Washington. (c)

BOYS—To assist in factory. M. E. Green Mfg. Co., 3907 Olive Street rd. (c)

BOY—Errand boy. Apply 610 Pine st., 3d floor.

BOY—Bright, in real estate office; chance to learn business; $6. Box O-420, Post-Dis.

BOY—Husky for freight elevator. Meletio Sea Food Co., 414 Franklin av. (c)

BOY—Contractor's office; some bookkeeping and drafting. Benton 433W. (c)

BOY—To work in drug store, 901 N. Vandeventer.

BOY—Age 15 for drug store, with some experience. 4292 Lee.

BOY—To learn bookbinding trade. Pearlstone Bindery, 1110 Pine. (c)

BOY—To run errands for tailor. Apply at once, J. Ambrose, 2804 Shenandoah. (c)

BOY—For delivery department. Swope Shoe Co., 10th and Olive sts. (c)

BOY—To deliver flowers. Apply Grimm & Gorly.

BOY—To work in drug store; call 18th and Carr.

BOY—Errand boy. Apply Monday morning. F. M. Strickland Printing and Stationery Co., 907 Walnut. (c)

BOY—To learn typewriter repairing; rapid advancement for a willing worker; call Monday, 214 Wright Bldg.

BOYS—16 to 18, to work in stock room in ladies' hat factory. Stein-Poulson Mfg. Co., 1200 Washington.

BOY—Good penman; some knowledge of bookkeeping preferred. Hub Printing Co., 1209 Franklin av. (c)

BOY—Bright, active, 14 to 16 years old, to make himself generally useful. Singer Bros. Cloak Co., 1224 Washington. (c)

BOY—Bright, neat, industrious, for trust company; experience unnecessary. Box H-148, Post-Dispatch.

BOY—16 or 17, for fountain; experienced; references required; call Monday a. m. 5001 Delmar.

BOY—Of 16, as office boy and messenger; good chance for advancement to the right kind. Box O-152, Post-Dispatch. (c68)

BOY—Bright, intelligent, to work in store and run errands; good opportunity to learn business; wages $5. 535 N. Grand. (c)

BOY—To work in candy store; 14 years old; must have a permit. 2607 Gravois; Aero Candy Co.

BOY—Over 18 years, for clerical work; state experience and wages expected. Box L-190, Post-Dispatch.

BOY—About 18, for office and errand work, in advertising agency; good opportunity for advancement. Box O-379, Post-Dispatch. (c)

BOY—To call for and deliver electric cars; must be experienced and able to furnish references. Detroit Electric Sales Co., 5143 Delmar.

BOY—Bright; must be 16 years old, for office and messenger service; good chance for advancement. Apply Strassmer, Post-Dispatch office, Monday, 7:30 a. m. (7)

BOY—Strong, over 16, to assist in shipping department; must be familiar with assembling and packing; $8 per week to start. Box L-99, Post-Dispatch. (c)

BOYS—Six, experienced in filing department; must be between 15 and 18 years old; state age, experience, present employer and salary; only experienced boys need answer. Box O-231, Post-Dispatch. (c2)

BUSHELMAN—Experienced; steady work and good pay. M. Bond Tig. Co., 1624 Olive. (c2)

BUSHELMAN—Good. Call 1815 S. Jefferson.

BUSHELMAN—For retail clothing store; steady work all year; good wages; city of 40,000. Apply J. Stern & Sons, Quincy, Ill.

BUTCHER—Experienced, for kosher meat shop. Apply Monday morning, at 2139 Missouri av., East St. Louis. (c)

BUTLER—Experienced, with references. 54 Kingsbury pl. Cabany 3092.

BUFFER—Experienced on cans. UNION BISCUIT CO., 1103 N. 6th st. (c)

BUTTON MAKER—Good pay. 704 St. Charles. (c)

CABINETMAKER—Good, for repairing fine furniture; speak German. 4723 Delmar.

CABINETMAKERS—Piecework; apply Monday, 8 o'clock. 2304 Division st. (c)

CABINET MAKER—First-class; steady work. Apply at once giving experience. Chittenden & Eastman Co., Burlington, Ia. (c2)

CANVASSERS—Two house-to-house; premium proposition, offering excellent remuneration to capable men. Call Monday between 7 and 9 a. m., and between 5 and 5 p. m., ask for Mr. H. Hedstrom, Jewel Tea Co., Inc., 2211-15 Pine st. (c)

CANDY MAKER—Fine Candy Kitchen, 216 Collinsville av., East St. Louis, Ill. (c)

CANDY MAKERS—First-class stick-candy spinner; also man on furnace work, in large factory, located in Missouri River town of 100,000. Box J-305, Post-Dispatch. (c)

CANDY MAKERS—Three, for hard-candy department, cream and gum department; also caramel and fudge; state experience, age, salary expected, late references; no application entertained unless you write fully. Address P. O. Curtis, 2467 S. Lincoln st., Denver, Colo. (c)

CARPENTERS—Two, 11 S. 10th; call 8:30 day. (c)

CARPENTERS—Two, first-class; apply Monday morning at 9 o'clock, rear 2016 Locust st. (c)

CARPENTER—White married man, nonunion; experienced in general carpenter work and factory repairs, must understand installing machinery, line shafting, pipe fitting; references required for ability and sobriety; steady work; good wages. (1) Sayman Bldg., 2117 Franklin. (c)

CARETAKER—Waite married man who thoroughly understands the care of prize-winning saddle horses, saddles, light driving harness, pointer dogs, chickens, shrubbery and lawn; must own furniture, live on premises; this is a St. Louis job; wages $65 month, with free house rent and coal. Call Sayman Bldg., 2117 Franklin. (c)

CARETAKER—White married man who thoroughly understands the care of prize-winning saddle horses, saddles, light driving harness, pointer dogs, chickens, shrubbery and lawn; must own furniture; live on premises; this is a St. Louis job; wages $65 month, with free house rent and coal. Call Sayman Bldg., 2117 Franklin. (c)

CARRIAGE PAINTERS—Two; brush hands. Call Sunday, 3063 Gravois av. (c)

CHAUFFEURS—3, Yellow Taxicab Co., Channing and Lawton. (c)

CHAUFFEUR—With experience, to drive Ford truck; call 1445 S. Compton. (c)

CHAUFFEUR—Reliable, married man, to drive truck; call today between 1 and 2, 4159 N. Union. (c)

CHAUFFEUR—One who can drive D. M. C. truck; one willing to work in factory part of time. 2627 Dayton.

CHEF-COOK—For Relay Depot, East St. Louis; one man; call Relay Depot, morning after 10:30, room 308 Union Station.

CHEF—First-class, for Relay Depot, East St. Louis; good salary to the right man. Apply 5:30 p. m., or 10:30 a. m. Room 308 Union Station.

CLERK—Retail hardware and paints. Wittler Hardware and Contractors' Supply Co., 2246-48 North Market st.

COATMAKER—First-class. Call Sunday, bet. 9 and 11:30 a. m., Florissant and Linton.

COLLECTOR—Knowledge of typewriter if possible; state salary. Box H-31, Post-Dis.

COLLECTOR—Experienced, elderly, active, part time; $30 per month. 1010 Syndicate Trust.

CORDWOOD CHOPPERS—Work by the cord. Excelsior wood only. Box H-63, Post-Dis.

COLLAR MAKERS—Cutters and stitchers; piece work; good wages; good working conditions. Tenison Bros. Saddlery Co., Dallas, Tex.

COMPOSITOR—Who understands linotype. Wyers, 2d and Market.

COMPOUNDER—For wholesale liquor house; state salary wanted; must be first-class man. Box L-73, Post-Dispatch. (c1)

NIGHT COOK—At Jones' Restaurant, 3508 Olive.

COOKS—Thoroughly experienced, lunch room short order; apply 10:30 a. m., room 308 Union Station. (c)

CREDIT ADJUSTMENT DEPT. HELPER—Aged 20 to 27; must have ability; mercantile experience and be efficient, quick and accurate; reference; state age, salary and salary expected. Box O-73, P.-D. (c)

CUTTER—And pattern grader, with general factory experience, on ladies' and children's coats and dresses; must be steady and give references and previous experience; only experienced men need answer. Call or write Superintendent, No. 117-121 North 11th st., Springfield, Ill. (2)

DENTAL LABORATORY MAN—First-class on casting and plates; machine operator on plaster work; steady employment; good salary to right party. Box E-322, P.-D. (c3)

Dental Laboratory Men Wanted

Positions opened in all branches of plate and bridge work. None but first-class men need apply. High salary and good shop. In our enlarged sanitary laboratory. Come and see this big up-to-the-minute laboratory and be convinced. BRISTOL-MYERS LABORATORY, 8th floor, Equitable Bldg., 6th and Locust. (c)

DENTIST—Up-to-date, for good location. Colfax 3484W, Delmar 4358L.

DENTIST—First-class operator, registered in Missouri; permanent position; high salary to a dentist who can come in first letter. Write or wire Dr. A. de Cougne, 1019 Main st., Kansas City, Mo.

DEPARTMENT STORE MANAGER—Man about 30 years old, who is sensible, economical, has fair education, physically strong and sound, tactful and has the desire to set the right example to others. Department or mercantile store experience essential. Opportunity for advancement in large out-of-town mercantile concern; depending upon ability to produce profits. In letter which will be confidential state age, whether married or single, with record of past employment experience. Box J-290, Post-Dis.

DIE SETTER—State experience and salary. Box L-87, Post-Dispatch.

DIE SETTER—At once; A1, on large presses; steady work; splendid opportunity; apply 2507 N. Broadway. (c1)

DINNER COOK—3972 Chouteau.

DISHWASHER—205 N. 11th st. Call Monday morning.

DISTRICT MANAGER—For the Wizard check endorser; must be capable, employ agents, furnish references and bonds. Address 457 Calvert Bldg., Baltimore, Md. (2)

DOCTOR WANTED.

Traveling position; good pay for good case-taker. Write Box 587, Milwaukee, Wis.

DRAFTSMAN—Mechanical, with experience. Apply chief draftsman, Warner Electric Mfg. Co., 4600 Finney.

DRIVER—Experienced on laundry truck, to drive Ford; call Sunday after 10 a. m. 3319 Market. (c)

DRUG CLERK—Four years' experience; four sotable hours; references. Apply 4292 Lee, Monday, 214 Wright Bldg.

DRUG CLERK—Junior; must have references. 6196 Delmar.

DRUG CLERK—Assistant, registered; city experience, 10 hours daily. Box N-84, Post-Dispatch.

DRUGGIST—Young; married; Missouri registered; with unquestionable references and salary expected. Box J-21, Post-Dispatch.

DRUGGIST—Registered, capable of taking charge of store in laboring community; best references required. St. Clair 1950Y or call 1456A St. Louis av., East St. Louis, Ill.

DRUG STORE—A half interest in one of the best-paying and finest equipped drug stores in this city; flourishing neighborhood and good location; desire a partner to relieve me of some responsibility; triflers need not answer. Box H-238, Post-Dispatch.

ELECTRICIAN—Journeyman only; no boys to wire many gas light flats cheap; proved reliable expert. Box H-28, Post-Dis.

ELECTRICIAN—To wire 12 rooms; no fixtures; ½ mile outside city limits. Inquire 2940 Locust st.

ELECTRICIAN—Who thoroughly understands overhauling all makes of magnetos; none but first-class man wanted. Automobile Electric Service Co., 2129 Locust.

ELECTRICIAN—Who thoroughly understands overhauling Delco systems; man with factory experience preferred; none but first-class man wanted. Automobile Electric Service Co., 2129 Locust.

ENGINEER—Licensed, own firing. Enterprise Cleaning Co., 4229 Easton.

ENGINEER—Licensed, Monday morning, March 10. F. H. Logeman Chair and Mfg. Co., 1015 Mullanphy.

ENGRAVER—Who understands enameling, cutting, chasing and general work; give references and salary; permanent position. The Gustave Fox Co., Cincinnati, O. (c)

ENGINEER—For power plant; state age, experience and salary expected. Box N-342, Post-Dispatch. (c1)

ENGINEER—Hoisting; for clamshell and drag-line work, out of town; references required. Apply Monday afternoon. 702 Rialto Bldg. (c)

ERRAND BOY—704 St. Charles. (c)

ERRAND BOY—White, $7.50 week; must be 16, Ross-Gould, 309 N. 10th. (c)

ERRAND BOY—About 16; steady position. French Pleating Co., 704 Washington. (c)

ERECTING ENGINEER—For city and road work, to install tower plant instruments; also inside work; no experience necessary. Apply any time Sunday. Defender Automatic Regulator Co., 709 Pine. (c7)

FARM HANDS—Middle-aged, single, with experience; able to milk. 6648 Marquette.

FARM HAND—Steady work year around; state wages and experience in first letter. Hazelview Farm, Nashville, Ill.

FININHING FOREMAN — First-class man; must absolutely understand quality and quantity production on furniture. Excellent position to right man. Box O-391, Post-Dis. (c)

FINISHER—In large high-class furniture repair shop; state experience; also helper to remove, fill, sand, etc. Box L-236, P.-D.

FLORIST—In county, one catable of managing small commercial place, making a specialty of hardy cut flowers for market. Box H-209, Post-Dispatch.

FLORAL DESIGNERS—Permanent position with responsible florist to right party. Box N-92, Post-Dispatch. (c)

FORD DRIVER—Able to make repairs. Box O-295, Post-Dispatch. (c)

WANTED—FOREMAN, SHEET METAL DEPT.

Exceptional opportunity for thoroughly efficient, reliable and ambitious shop foreman; consideration will only be given to party who has thorough knowledge of sheet metal work and possesses the executive ability to handle a large department by applying most modern methods. First-class equipment; good wages and proper working conditions. Call Tyler 2061, ask for Mr. Blair.

NATIONAL TOOL AND MFG. CO., 2536 University st. (c1)

FREIGHT CAR BUILDERS—Painters and steel chippers; good rates and steady work; state experience and address. 709 Bettendorf Co., Bettendorf, Ia. (c6)

GARDENER—In county, one familiar with hardy plants; flowers of which are marketed in St. Louis. Box H-159, Post-Dis.

GARDENER—Experienced truck gardener; must be man of good habits and have references; employment year round. Box O-358, Post-Dispatch. (c6)

GROCERY CLERK—2229 S. Broadway.

GROCERY CLERK—Wagon delivery; work in store. Thros Grocery, 5188 Easton.

GROCERY CLERK—Experienced, for wholesale grocery; references. L. Cohn Grocer Co., 1018 N. 7th st. (c)

HAMMERSMITH

MORAN BOLT AND NUT MFG. CO., 1st and Florida. (c)

HOSTLER—Manewal stable, 11th and Victor.

ILLUSERATORS—First-class, experienced in commercial art work; real opportunities for good men; also 3 "cracker-jack" designers and letter men. Send samples of recent work, stating experience and salary desired. Write Bureau of Engraving, Inc., Minneapolis, Minn. (c)

JANITOR—Hagenow Bldg., 1703 S. Grand.

JAPANER—Experienced japanner on automobile fender, Dorris Motor Co., 4100 Lindell. (c)

JANITOR—Colored man and wife, take care furnace, sleep for furnished room, some money. 2814 West Pine.

JEWELER—One experienced in new and repair work. 415 and 417 Bldg.

JOB PRESSMEN—Two. Apply McMullen Printing Co., 2947 Laclede. (c)

JOB PRESSMAN—3 Gordons; steady work. Gerber Printing Co., 360 Locust. (c)

JOB COMPOSITOR—Experienced; steady work. Hub Printing Co., 1209 Franklin av.

JEWELER—Who understands general jewelry and emblem making; state salary and full particulars. The Gustave Fox Co., Cincinnati, O. (c)

JEWELER—And engraver; first-class; capable of manufacturing special order work. State age, salary. Box H-31, Post-Dis. letter. Crescent Jewelry Company, Little Rock, Ark. (c)

JOB PRESS FEEDERS—Experienced; steady work; good pay. Blum Printing Co., 1004 Chouteau av. (c7)

LADIES' TAILOR—On fine coats. Gregory, 1201 Grand. (c)

LADIES' TAILOR—Good. 714 Washington av.; entrance through Schultz's. (c)

LATHE HAND—Experienced, on Jones-Lampson chucking work. 4100 N. 21st.

LAYER HANDS—For tool room work; also experienced man to operate Cincinnati tool grinder; state age, experience and salary wanted. Box O-232, Post-Dispatch. (c)

LATH PUNCH PRESS HAND—Wtd. and drill press. Box L-380, Post-Dispatch.

LINOTYPE OPERATORS—Two. Britt Publishing Co., 105 S. 9th st.

LEDGERMAN—Card system. Elliott Fisher bookkeeping machine. State experience, whether married or single; salary expected. Box N-235, Post-Dispatch. (c)

LINDERMAN OPERATOR—Competent; with good references. Call 1821 Cunningham, Ave.

LINOTYPE OPERATORS—Steady day and night work; $3500 and $6; union. Gross Typesetting Co., 3d and Chestnut.

LUMBER PILERS—And lumber yard laborers; experienced men only. Hill-Behan Lumber Co., Page and Wabash tracks. (c)

LINOTYPE OPERATOR—Steady work; permanent position to large publishing house; good order; open shop; salary $30 per week. Box L-261, Post-Dispatch. (c)

MACHINIST—Good, allround, on small, fine machine work. Box D-100, Post-Dispatch. (c)

MACHINE HANDS—And bench hands in sash and door factory; experienced only, apply 3015 Salena. (c)

MACHINIST—First-class, for maintenance work on architectural shop. Schurk Iron Works, 20 S. Cardinal. (c2)

MACHINIST—Experienced engine lathe, vise and milling machine hands. 413 Odd Fellows' Bldg. (c)

MAN—Or boy, to clean automobile and do yard work. Apply 4624 Virginia. (c1)

MAN—That wants good home in country, near city; call before noon. 5896 Garfield.

MAN—Experienced, electrical repair and locksmith. 950 Goodfellow. (c)

MAN—Young, about 17, for delivery and office work. Apply 4857 Easton. (c)

MAN—For house and outside work, references required. 6233 Westminster. (c)

MAN—Wet cleaning department. Chapman Bros., 3109 Arsenal. (c)

MAN—Lathe bench hand, and grinder hands; H. & H. Machine Co., 4200W Easton. (c)

MAN—All around finisher for children's shoes. 810 Lucas, 4th floor.

MAN—To operate bake oven, in bakery. Busy Bee Candy Co., 417 N. 7th st. (c)

MAN—For cooking and porter work. 810 N. 20 st. (c)

MAN—To do work of gardener and yardman; must have references. Phone Cabany 597, or Main 2354.

MAN—Hotel furniture refinisher, and handy man; young; apply 10:30 a. m., room 308 Union Station.

MAN—Elderly, to do porter work and tend bar few hours a day. Call Monday, 7 o'clock, 4527 Virginia.

MAN—White, to do cleaning and mopping; steady; $15.50 Sunday morning, room 308 Union Station.

MAN—Young, with 2 or 3 years' experience in machine shop. Box L-89, Post-Dis. (c)

MAN—For handy man around shop; steady; 826 Market st. (c)

MAN—Competent and experienced; house and yard; reply, giving references. Box H-74, Post-Dispatch.

MAN—Experienced, to operate freight elevator; apply to Mr. Decker, Meyer Bros. Drug Co., 4th and Clark. (c)

MAN—To take charge of butcher shop; must have small capital; phone Lindell 4165J. (c1)

MAN—Handy with tools and willing to do porter work. Where you have worked and wages expected. Box H-417, Post-Dis.

MAN—Retail florist of artistic ability, first-class window trimmer; will pay large salary; state in letter where you have been employed last 5 years. Box L-325, P.-D. (c)

MAN—To learn physical training and massage business; paid while learning. Call between 1 and 2 p. m., room 111, Jefferson Hotel; Roger Cornell. (c2)

MAN—Elderly, white, for porter work in stock department; one living on South Side preferred. Box L-100, Post-Dispatch. (c)

MAN—For soda fountain; some experience desired; steady; no southerner. Call Monday morning, Pauley's, Grand and Hebert.

MAN AND WIFE—For farm; must have farm experience. Address Box T-200, Post-Dispatch.

MAN—Young, stenographic position; must be rapid, 830. Ross Typewriter Co., employment department.

MAN—To work on farm; must have experience; middle age. Apply to H. R. Kingsbury, Collinsville, Ill. Phone, Bell 319.

MAN—Married handy, gardening, chickens, County; state qualifications. Box H-307, Post-Dispatch.

MAN—Strong, husky, for moving machinery; those with rigging experience preferred. Apply Monday, Automobile Plant, St. Louis Car Co., 5200 N. 2d st. (c)

MEN—To circulate recall petitions. Apply to Civic League, room 300, Board of Education Bldg., 9:30 a. m. Special; experience not necessary; 8 to 10 cents per name paid, according to territory assigned. (7)

MEN—Colored, of good character, between 25 and 35 years, who are energetic and understand handling the public; must be between 5 ft. 9 inches and 6 ft. and of good appearance; good position for men who qualify. Box O-66, Post-Dispatch. (c)

MEN—A large concern, dealing in iron and steel products, has several openings for young men with high-school education; moderate salary to start, but early advancement and excellent future; no experience necessary; state age, education, salary expected. Box N-101, Post-Dispatch. (c7)

MEN WANTED

AT $35.00 TO $100.00 A WEEK

SHIPPING CLERKS
RAILROAD MEN
TARIFF EXPERTS
EXPRESS CO. EMPLOYES
GENERAL OFFICE MEN
FREIGHT CLERKS
RATE CLERKS
TRAINMEN
CONDUCTORS
TRAFFIC MANAGERS

INTERSTATE COMMERCE EXPERTS

I want to hear from capable applicants, either with or without traffic experience, who are ambitious to qualify for important railroad or industrial traffic work leading to traffic management positions.

Our organization, with a large staff of Interstate commerce, railway and ocean traffic experts, and with representatives throughout the United States, has been called upon to help meet the unusual demand for trained men, resulting from the abnormal state of commerce and industry to a peace basis.

The industries are in need of trained experts who can figure the lowest transportation costs, determine quickest deliveries and shipping economies and increase traffic efficiency generally in order to expand domestic as well as foreign business.

Railroads, lake and ocean lines need more than ever before men with an expert knowledge of interstate commerce laws, rate construction, classifications, routing and adjustments of freight claims.

I have been requested to interview desirable applicants who wish to qualify for important traffic positions through training. This can be done while holding your present position. Accepted applicants will be placed under the direct supervision of one of our staff—an experienced interstate commerce and railway traffic expert of national reputation—and trained in the special knowledge and practical procedure necessary to qualify for industrial and railway traffic management.

No interviews will be granted except to those who state in writing their age, business experience, present position and education. If possible, give telephone number. All information confidential. Box H-32, P.-D.

MILLWRIGHTS—For installing machinery and conveyors for local manufacturer; work principally out of town; give reference, age and salary expected. Box T-240, P.-D. (c65)

MOLDERS—And coremakers. Berry Foundry, St. Joseph, Mo. (c5)

MOLDER MAN—First-class, for interior finish; steady work for the right man. Carr & Johnston Co., Peoria, Ill. (c3)

MOLDER—With stove plate experience; one who is capable of handling work; steady employment; state age and experience. Box T-227, Post-Dispatch. (7)

MOLDER HAND—In woodworking plant; must be thoroughly experienced. Apply Sunday from 10:30 to 12 a. m. Fox Bros. Mfg. Co., Ohio and S

AGENTS WANTED—MEN

AGENTS—Auto tire vulcanizing, a growing, profitable business; easy to learn; instruction book $1; plants $50 up; catalog free. Equipment Co., 346 8th st., Cincinnati. (99)

AGENTS—We start you in business, furnishing everything; men and women, $50 to $100 weekly operating our "New System" Specialty Candy Factories," home anywhere; booklet free. Ragsdale Co., Box A, East Orange, N. J.

AGENTS—Make $40 weekly selling Goodyear Guaranteed Raincoats. We deliver and collect profit in advance. Sample coat free. Write today for agency. Goodyear Mfg. Co., 497 Lillis Bldg., Kansas City, Mo. (99)

AGENTS—Make big profits selling our extracts, perfumes, cold creams, face powders, spices, medicines, etc.; beautiful high-grade line; exclusive territory; sample case free. Lancassian Co., Dept. 141, St. Louis, Mo.

AGENTS—Sell rich looking imported 36x60 rugs, $1 each; Carter, Tenn., sold 115 in 4 days; profit, $57; you can do same; write for sample offer selling plan; exclusive territory; sample rug by parcel post prepaid, $1.10. E. Condon, Importer, Stonington, Me.

ARTISTS—Air brush; crevons and pastels; we can teach you at home in your spare time; $30 to $50 per week, according to speed and ability. Railroad fare paid. Central Portrait Co., 512 N. Kedzie av., Chicago, Ill. (c6)

AGENTS—Chateau-Thierry greatest war picture; sample free; 50c; others $1; world's history can be published; convex portraits, frames, pillow tops, low prices; credit terms; prompt shipments. People's Portrait Co., St. Louis, Mo.

AGENTS—Amazing new "Shadowless Rase" lantern; generates gas and lights itself; sensational selling article; 500 per cent profits; sportsmen, $2 profit each sale. Toledo Acetylene Lantern Co., Dept. 4, Toledo, O.

AGENTS—By high-class chemical company to sell its 8 per cent preferred treasury stock with common stock bonus; commission basis only; business reference required. Address J. D. Morgan, 35 East Van Buren st., Chicago.

AGENTS—Make $50 per cent profit selling furniture polish; you can make this polish in 5 minutes; it makes old furniture look new; hundreds in house can make big money with this article; cost of making is very small; send 50c for complete directions for making. M. Mayer, Centerland, Mo.

AGENTS—Portrait men; patriotic flag portraits; agents making big money; write for particulars and samples; we have our own bromide plant; prints and finished portraits shipped in 24 hours. Write for catalogue. Chicago Picture Frame Co., 816 Locust st., St. Louis, Mo. (c99)

AGENTS—New invention puzzles world; wonderful chemical cloth; one rub over rain, snow blurred auto windshield, motor car or engine window, presto! glass stays clear 24 hours; can't blur; agents making $100 weekly. Security Mfg. Co., Dept. 121, Toledo, O.

AGENTS—Fine income, 100 per cent profit, selling the marvelous chemical gas stove lighter; a match is not needed; 150 times every lighter guaranteed; sample 20c; easy seller; also the Champion R. B. pocket cigar lighter; sample 25c. Illuminal Corporation, 64 Murray st., New York. (c99)

AGENTS—New pictorial history world war, Pershing's Own Story America's operations in France; 30 years' experience in subscription books; 340 illustrations; big $2 outfit 50c; Roosevelt Memorial Book, outfit 25c; best terms. Bell Publishing Co., Phillips Publishing Co., Chicago, Philadelphia, Atlanta. Address nearest office.

AGENTS—$25 daily easy introducing greatest household invention in existence; replaces high living cost; saves its own cost first 15 minutes; no talking necessary; sells itself; every housewife invites you in; costs but $2.25, your commission $1.25 sample free. Home Manufacturing Co., New Albany, Ind.

AGENTS—Biggest money-maker yet; extract which enables consumer to make pure, delicious beer at home; nothing else; extract contains no alcohol; can be sent to "dry" states; our agents making rich as $5000 year and more. Write for particulars. National Malt Co., 1226 S. Western av., Chicago. (c99)

AGENTS—$30 next Saturday; sell the Perfection spring to one user in each block; Ford motor officials; makes a Ford run like a Packard; put on quick; no tools, no holes to bore; install in 10 minutes; 10 to 20 miles a day easy; big profits and fine territory; write quick for special offer. Address Perfection Spring Co., 977 Hitchcock, Detroit, Mich.

AGENTS—Get important appointment, own a 150 per cent profit business. Kalomite washes clothes snow white, no rubbing; entirely different; saves money; adds to sweater. Your sales guaranteed. All or spare time. Large weekly earnings. Kalomite Corporation, Desk C, 235 W. Huron, Chicago, Ill.

AGENTS—$1 starts you in business, selling "Krusty Korn" cereal foods; new, quick, practical; makes corn bread resembling ears of corn, with delicious crispy crust all around; light, tender, delicious; sells instantly; sells on sight to every housewife; big commission to men, women, discharged soldiers; territory going fast; write today for wonderful proposition. Sidney Hollow-ware Co., Sidney, O.

AGENTS—To sell high-grade patented article; absolutely legitimate; no competition; $1 buys $3 worth of merchandise; sells to every business man on sight, then repeats for larger orders; $10 to $20 daily easy; time to make $8 profit per day from start; trial given. L. P. Bamberger, 416 Title Guaranty Bldg.

AGENTS—$30 to $50 a week actually being made now by men and women selling our new improved self-heating flat iron; low price; nickel plated; sells fast; guaranteed; no experience needed; exclusive territory; work all or spare time. Mrs. Nixon sold 21 first half day; Evans sold 2 dozen on Saturday; liberal terms. Write today for free outfit offer. Monitor Mfg. Co., 140 Wayne st., Big Prairie, O.

AGENTS—Best seller; Jem Rubber Repair for tires and tubes; supersedes vulcanizer; no heat, no buffing; put on in 5 minutes on cold, it vulcanizes itself in two minutes and is guaranteed to last the life of the tire or tube; sells to every auto owner and accessory dealer. For particulars how to make big money and free sample, address Jem Rubber Co., Philadelphia, Pa., Dept. 15.

AGENTS—Cut your own hair and finish the job as nicely as any barber in one-fourth the time before a mirror, with "safety hair cutter," patented; only 50c, postpaid. agents, dealers, quick; this is a marvel; 6000 sold in 3 months; $23.60, prepaid. Bohmer Bros., 1306 U. B. Bldg., Dayton, O.

AGENTS—I want 40 men and women quick to take orders for Comer raincoats; thousands of orders waiting for you; $2 an hour for spare time; $35.00 a week for one day; Cooper $28.75 in 4 hours. I will give you $2500 a year for 3 average orders per day. No deliveries or collecting. Sample coat free for you; 65 beautiful samples; no capital required; biggest money maker in America. Write quick for information. Comer Mfg. Co., Dept. G-142, Dayton, O.

AGENTS AND MANAGERS—Our "common sense" method of "selling" shoes, without the "gift" paraphernalia, present day mode of shoe selling, which is: "No cash, no shoes." our method will take the nation by storm and offer splendid opportunities to enterprising men and women. Necessary silence agreement, ready for signatures, mailed upon receipt of 10 cents, stamped envelope. C. Seymore, 671 N. Dearborn st., Chicago, Ill.

AGENTS—$1000 per man per county; strange invention, startles world; agents wanted; 10 inexperienced men divide $40,000; Korstad, a farmer, did $2200 in 11 days; Schley, a minister, $185 first 12 hours; $1200 cold cash made, paid, banked by Stoneman in 30 days; $13,000 to date. A hot or cold running water bath equipment for any home at only $6.50; self-heating; no plumbing or waterworks required; investigate; exclusive sale; credit given; send no money; write letter or postal today. Allen Mfg. Co., 201 Allen Bldg., Toledo, O.

AGENTS—$348 sold in one day by Ira Shook of Flint.; Kellogg, $700 ahead at end of two weeks; Meisner, $250 in one day; Perrine, $380 in one day; Eakins, $1500 profit in one month. Reports are received daily from successful men and women. We start you in business; furnish machinery, formulas and directions; manufacture concern cristettes, the most delicious and refreshing confection; non-perishable; can sell material is plentiful; start now; sales enormous; profits of $1000 a month. Exclusive territory also given; co-operation insures unusual success now; write quickly and we will get you started before warm weather sets in. Long Co., 444 High st., Springfield, O.

"AMERICA'S WAR FOR HUMANITY"—Complete history World's War, 600 pages, with nearly 100 magnificent pictures. Retails $2, costs you $1. Some agents making $20 to $30 per day. Sell to book people want. Orders filled promptly; Credit if desired. Freight paid. Also "Life of Roosevelt," same terms. Both outfits free to workers. Geo. G. Clows Co., Philadelphia, Pa., or Oklahoma City, Ok. Address nearest office.

ANYWHERE, handy men can make big money with our gold window sign letters; best on earth. Sloan Sign System, Detroit. (c99)

CHEWING GUM AGENTS—Get our factory prices on spearmint, ball gum and all kinds. The Hawley Co., Chicago. (c99)

DAVIS LUCKY TIGER, selling better than ever; $3.35 values, sells for $1.25. Mrs. Lewis sold 280 in 7½ days, profit $200. Write for full particulars and territory. Davis Co., 518 st., St. Louis, Mo. (c99)

EVERY shave a lovely Kee-Nel; honing never needed; sample and particulars 2 dimes; agents, investigate. Yoonedum Co., Box 292, Tacoma, Wash.

HELP stop future wars; $20 daily distributing intense picture of peace; 60 subjects; country wild for them; free supply and display case also important portrait subject to quick. Consolidated Portrait Co., 1053 W. Adams st., Chicago.

IDEAL SIDE LINE—Patented; business men buy on sight at $1; your profit, 65c. Ideal Home, 1907 Warren, Chicago. (99)

AGENTS WANTED—MEN

GARTSIDE'S iron Rust Soap Co., 4054 Lancaster ave., Philadelphia, Pa., or Gartside's Iron Rust Soap (trade mark, print and copyright registered in the U. S. Patent Office) removes iron rust, ink and all unwashable stains from clothing, marble, etc. Good seller, big margins; agents wanted. The original, 25c a tube. See trade mark 101,620, registered Jan. 5, 1915. Print 2477, registered Oct. 29, 1908. Directions copyrighted 1912. (c99)

"KLEAN-RITE," marvelous washing wonder; whirlwind seller; great repeater; big profits; shipments prepaid; special offer and samples free. Bestever Products Co., 2426-N Polk st., Chicago.

MAKE and sell your own goods; formulas by expert chemists; manufacturing processes and trade secrets. Write for formula catalog. Roy Mystic Co., Washington, D. C.

MAN in each town to refinish chandeliers, brass beds, automobiles by new method; $10 daily without capital or experience; all or spare time; every household, store and office possible customer; field unlimited in this big money-making business; write for free particulars and proofs. Gunmetal Co., 16 Elm, Decatur, Ill.

MEN & WOMEN—SAMPLE OUTFIT FREE. Take orders for our guaranteed made-to-measure raincoats; rainy season coming; we deliver and collect; $6.50 profit on one coat; profit paid in advance; act quick. Dacies Raincoat Co., Dept. 123, Baltimore Bldg., Chicago.

PORTRAITS—Photo pillow tops patriotic pictures, medallions, frames, picture plaques, luminous crucifixes, books, papier mache frames, "Photo Pennants;" war books, patriotic enlargements; very lowest prices; reflects credited; prompt shipments; 30 days' credit; catalogue and sample free. James C. Bailey Co., Dept. 27, Atlanta, Ga.

PERFECTION arch cushions relieve tired aching feet; everybody needs them; 65c a pair; a good, satisfactory profit; responsible agents wanted everywhere; free book given on application. Elastic Tip Co., 370 Atlantic ave., Boston, Mass., Dept. D.

SELL Mexican diamonds in your spare time, beautiful pocket sample case makes sales on sight; have rainbow fire of genuine diamonds; fool experts; stand test; 25 days. Mexican Diamond Importing Co., 240 Las Cruces, New Mexico.

SEND for free sample Fretnot Washday Wonder; be convinced you can make a whirlwind business. Constant repeater with large profits. You take no chance. We positively guarantee sale. C. Molter & Sons, 20 E. Jackson, Chicago.

SOLDIERS—Big money easy; sell our Pershing busts in natural colors, ivory or bronze; over 100 per cent profit. Sample postpaid, 75c. Cawood Novelty Mfg. Co., Danville, Ill.

WAR BOOK SALESMEN—We guarantee to ship your order within 24 hours. Old established house and used to big business. Unprecedented words and price. 336 illustrations, 16 pages colorgravures. Maps. Soldiers' memorial frontispiece. Good proposition for live manufacturers. Best terms; credit. Freight paid. The R. L. Barnum Co., 106 N. La Salle, Chicago, Ill.

300% PROFIT—Agents clearing hundreds weekly; new washing compound; wonderful seller; big repeater; nature's mightiest cleanser. Send for proof; free sample. Mitchell, Y-1314 E. 61st st., Chicago.

$300 CREDIT PLAN—Entirely new; big opportunity for live-wire agents and demonstrators. Sells at sight. Write for U. S. Mfg. Co., Dept. 496, Columbus, O.

$6 TO $8 A DAY

Profit. Nothing like it on the market. Makes BLUE Monday ROSY. Not sold in stores. Exclusive territory for property owners. Write for free sample. T. H. SNYDER & CO., 17 East Third st., Cincinnati, O. (99)

PANAMA HAT AGENTS WANTED—GENUINE PANAMAS FOR MEN AND WOMEN WITH SILK AND SWEAT BAND CAN BE ROLLED UP AND PUT IN POCKET. SAMPLE, $1.00 PREPAID. SELL AS HIGH AS $5. MONEY BACK IF NOT SATISFACTORY.

SARATOGA PANAMA HAT CO., 135 GREENE ST., NEW YORK. (99)

AGENTS WANTED—WOMEN

AGENTS—Get our big soap offer. Ho-Ro-Co, 110 Locust st., St. Louis, Mo. (c99)

AGENTS—Our agents earn more money! We want reliable men and women to take orders from consumers on our famous kitchen aluminum ware. "Wm. A. Rogers, Ltd." world famous silverware; toilet preparations, silk and fibre hosiery; perfumes; fancy knit underwear; our line will get you big repeat orders; easy work, big profits. Write today for handsome catalog. American Sales Co., 68 Vesey st., Boston, Mass. (c99)

AGENTS—Experienced, any line, for general trade in Central States; unexcelled specialty proposition; splendid commission contract; $150 to $225 weekly proven orders for expenses. Continental Jewelry Co., 12710 Continental Bldg., Cleveland, O.

SALESMAN—Earn $250 per month selling beautiful guaranteed Silk dress patterns; exclusive territory. Write today. Sammies Rubber Co., Incorporated, Oklahoma City, Okla.

SALESMAN—A traveling salesman who has own automobile, making small towns in southern Illinois and Missouri, to handle high class automobile accessories; attractive commission basis. Bittel-Leftwich Tire Co., Grand and Lindell. (c100)

SALESMAN—Side line or side line; for sale to family remedies; to general stores and drug stores. Write fully. G. B. Williams Co., 149 W. Ohio st., Chicago.

SALESMEN—10 live calendar and advertising specialty salesmen and 1 city manager; hustler, now is your chance to make real money; wonderful line, big commission with war bonus; pay weekly. Sentinel Printing Co., Indianapolis, Ind.

SALESMEN—Side line; new invention puzzles auto world; wonderful chemical cloth; one rub over rain, snow, dirty windshield, presto! glass stays clear 24 hours; can't blur; Putnam's commissions $120 first week. Security Mfg. Co., Dept. 121, Toledo, O.

SALESMEN—$15 daily. Sell our specialty advertising service; recognized by every merchant; no competition; no unreliable business man anywhere; immediate cash commissions. Ad. N. L. Woodward, Wilmette, Ill.

SALESMAN—For oil stock, live proposition in the Burkburnett, Tex., field; liberal commission and a sure winner in the heart of the big field. S. R. S. Oil and Gas Co., Box 322 Wichita Falls, Tex. (99)

SALESMEN—Men now on the road can earn from $5 to $6 a day taking orders for cigars on commission; state territory covered. G. A. Westhaus Cigar Co., 219 N. 10th, St. Louis, Mo.

SALESMEN—Attractive side line, selling banks, hotels, factories, public institutions, looking after established business; $100 weekly possible. Jasmine Ink Corp., Norfolk, Va.

SALESMEN—And dealers; sell typewriters from factory to you; big commission; direction office, home and traveling typewriter; weighs 9½ pounds. National Typewriter Company, Fond du Lac, Wis.

SALESMEN—For Missouri; vacancy March 15th; permanent position; old house selling staple line of exceptional terms. High commissions. Good weekly advance account. Best terms; credit. Freight paid. The R. L. Barnum Co., 106 N. La Salle, Chicago, Ill.

SALESMAN—Experienced baking powder salesman, for Southern territory; good salary to man of proven ability and clean record; give full details in first letter; must be acceptable to bonding company. Jack Frost Baking Powder Co., St. Louis, Mo.(c)

SALESMEN—Side line; hardware and grocery; staple products patented; report orders every trip; Missouri, Illinois, Tennessee, Kentucky, Arkansas territory open; reference required. Frontenac Mfg. Co., (c57) N. Taylor av.

SALESMAN—Calendar; to sell the world's greatest novelty calendar line in Missouri; wonderful season; paper calendars, leather goods and novelties. Established trade for the right man. Call Sunday and Monday 9 to 5. N. Leslie, American Hotel, St. Louis, Mo.

SALESMEN—Two clean cut aggressive salesmen; capable of earning $2500 to $5000 monthly selling to the general mercantile trade. Our new sales plan makes a good order easy to get in every town. Permanent position, liberal advance. Milton Mercantile Company, Davenport, Iowa.

SALESMAN—Owing to transfer of general agent, strong Eastern life, accident and health company has splendid vacancy St. Louis, Eastern Missouri and Southern Illinois. Application must be considered high-grade specialty life and liability men. Box A-2, Post-Dispatch. (c99)

SALESMEN—Two live-wire book men on our History of the World's War, in 8 volumes; 6 volumes ready for delivery, remaining volumes ready as soon as peace terms are signed. Big extra commission. Commissions paid each day. Call 1017 Title Guaranty Bldg.

SALESMEN—Learn to sell stock and bonds; earn $500 monthly selling investment securities; dignified positions; locally or traveling; we train you; no capital required; instructions and co-operation practically assures success. Financial Training Corp., Colorado Bldg., Denver.

SALESMAN—We are opening Missouri territories for sale of up-to-minute specialty to merchants; two weeks training given, following which you are paid liberal salary, railroad expense and commission; a car would be an advantage but not required. Box H-24, Post-Dispatch.

SALESMAN—Permanent position open for energetic and determined salesman with large Cleveland manufacturer putting on the market a new high-class specialty; needed by all merchants; $300 to $500 per month; commissions paid you are paid liberal salary. Lower, Box 190, Station C, Cleveland, O.

SALESMAN—Test is the convincing argument as to the sale of our protected article; most essential personality; large territories to salesmen able to handle crews; definite co-operation; if you cannot sell this specialty you will fail selling life preservers on a sinking ship; write now. Jerome Laadt, pres., 8 S. Dearborn st., Chicago, Ill.

SALESMEN—To sell a line of one-piece coveralls (Utility Coveralls) on a commission basis; good side line for salesmen selling regular overalls or working clothes. Applicants acquainted with the trade and All references will be considered; others save postage. Utility Garment Co., Chicago, Ill.

SALESMEN—Live wires; side line salesmen to make from $5.00 to $25.00 per day selling our high-grade line of enamelware to the hardware and general store trade; sold from catalogue; small pocket samples; commission remitted weekly. Write for proposition. Ohio Valley Enamel and Stamping Co., 180 N. Market, Chicago.

SALESMEN WANTED

SALESMEN—Specialty; make $2500 to $7500 yearly selling patented article of exceptional merit; needed by every merchant. Marvel Mfg. Co., Transportation Bldg., Chicago.

SALESMAN—For house-to-house work; clean proposition; good commission. Call Sunday or Monday, 9 to 12 a. m., 7 to 9 p. m. 4869 Cote Brilliante av.

REPRESENTATIVES—Local and traveling; to organize Ford Car Owners. A big brotherhood; all want it. Exclusive territory. Ford Car Owners' Protective Assn., 6231 Stewart avenue, Chicago.

SALESMAN—Our get-the-money collecting system pays you big; every business and professional man as customer; pocket sample and sales talk free. Vaughan-Gill Home Bldg., Louisville, Ky.

SALESMEN—Side line; topnotch specialty; responsible house; pays commissions promptly; write today; samples and sales talk free; no delays. Erickson Son Co., Des Moines, Ia.

SALESMAN—Factory and consumer salesman by the only paint and plastic cement company in America paying 70 per cent of profits. Stewart, Adams & Co., 106 North Halsted st., Chicago.

SALESMEN AND AGENTS—Gen. Pershing's new book sells on sight; large profit; everybody buys; new selling plan mailed free. Write Hergig & McLean, Inc., World's Tower Bldg., New York.

SALESMEN—Experienced, saddlery, for Minnesota, Dakotas and Montana; also South-ern territory; give experience, age, territory desired, salary wanted and references in first letter. Box J-296, Post-Dis. (c)

SALESMAN—Local manufacturer or auto accessories, wishes retail and wholesale salesman in city and territory; must be accustomed to earn $200 or more need apply. Never Rick Mfg. Co., 1511 N. Broadway.(c)

SALESMEN—Solicitors, sidelines, pocket samples; sells easily to merchants; unreliable business man anywhere; immediate cash commissions. Ad. N. L. Woodward, Wilmette, Ill.

SALESMAN—For oil stock, live proposition in the Burkburnett, Tex., field; liberal commission and a sure winner in the heart of the big field. S. R. S. Oil and Gas Co., Box 322 Wichita Falls, Tex. (99)

SALESMEN—Men now on the road can earn from $5 to $6 a day taking orders for cigars on commission; state territory covered. G. A. Westhaus Cigar Co., 219 N. 10th, St. Louis, Mo.

SALESMEN—Attractive side line, selling banks, hotels, factories, public institutions, looking after established business; $100 weekly possible. Jasmine Ink Corp., Norfolk, Va.

SALESMEN—And dealers; sell typewriters from factory to you; big commission; direction office, home and traveling typewriter; weighs 9½ pounds. National Typewriter Company, Fond du Lac, Wis.

SALESMEN—For Missouri; vacancy March 15th; permanent position; old house selling staple line of exceptional terms. High commissions. Good weekly advance account. Best terms; credit. Freight paid. The R. L. Barnum Co., 106 N. La Salle, Chicago, Ill.

SALESMAN—Experienced baking powder salesman, for Southern territory; good salary to man of proven ability and clean record; give full details in first letter; must be acceptable to bonding company. Jack Frost Baking Powder Co., St. Louis, Mo.(c)

SALESMEN—Side line; hardware and grocery; staple products patented; report orders every trip; Missouri, Illinois, Tennessee, Kentucky, Arkansas territory open; reference required. Frontenac Mfg. Co., (c57) N. Taylor av.

SALESMAN—Calendar; to sell the world's greatest novelty calendar line in Missouri; wonderful season; paper calendars, leather goods and novelties. Established trade for the right man. Call Sunday and Monday 9 to 5. N. Leslie, American Hotel, St. Louis, Mo.

SALESMEN—To sell a line of one-piece coveralls (Utility Coveralls) on a commission basis; good side line for salesmen selling regular overalls or working clothes. Applicants acquainted with the trade and All references will be considered; others save postage. Utility Garment Co., Chicago, Ill.

SALESMEN—Live wires; side line salesmen to make from $5.00 to $25.00 per day selling our high-grade line of enamelware to the hardware and general store trade; sold from catalogue; small pocket samples; commission remitted weekly. Write for proposition. Ohio Valley Enamel and Stamping Co., 180 N. Market, Chicago.

SALESMEN—We want a topnotch man, capable of handling a crew of from 25 to 50 men in this territory. We want a man who can furnish us with a $5000 surety bond, so that we can ship goods direct to him. This man must give us a topnotch reference. You can earn $10,000 a year up. Mr. Gurling, 711 S. Dearborn st., Chicago.

SALESMAN—Experienced city salesman to call on grocery trade selling established nationally advertised specialty; one who has had experience in handling other men preferred but not necessary; the proposition we have offers exceptional opportunities to right man; good pay and bonus; give experience and age; also phone number when replying. Box O-72, Post-Dispatch.

SALESMAN—Clean-cut, aggressive, who can show successful record with lines handled and accustomed to earning real money; advertiser of long standing in publishers' line sold to jobbers, dealers and consumers; we quote a salary and bonus plan of compensation that is a winner. Apply with credentials to J. J. Waldman, sales manager, Statler Hotel. (c)

SALESMAN—Prefer man who has been a resident of St. Louis for at least 2 years; applicant must be married and not over 32 years of age; position permanent and offers excellent opportunity to right party; salesmanship; no canvassing; trade established; good salary; when you call Monday or Tuesday ask for Mr. McCready or Mr. Mr. Henry, Jewel Tea Co., 2211 Pine.(c7)

SALESMEN—Discharged army and navy men and salesmen. The heroic and magnificent deeds of our boys told in simple words and vivid pictures. Every family in America whatever its means, will want to preserve this history. Our original history of the "world's war" down to date; the largest and best illustrated book ever sold for the money. Sells at sight; act quick. National Manufacturers' Sy. dicate, Hartford Bldg., Chicago, Ill.

SALESMAN—Book agents, specialty men, we are campaigning the well known Stranicky light, sold to stores, offices and factories. This fixture sells on sight. Write at once for agreement down to salesman's commission, and balance paid $1.50 per month for 5 months; easy to sell to fit lighting and power. All year around proposition. United Electric and Supply Co., 1120 Pine st. See Mr. Gross, 9 to 11 a. m. any morning this week. (c99)

SALESMAN—Splendid opening for aggressive, high-greed salesman to connect with a prominent manufacturer of staple specialties; commission basis; will guarantee liberal salary; liberal bonuses, with expenses advanced; sales manager can arrange interview with salesmen of broad selling capacity if your age, experience and qualifications are set forth in application letter. Co-lumbus Manufacturing Co., Cleveland, O. (c99)

SALESMAN—A well known St. Louis firm is in need of both a city and state salesman; man must be young, well educated, clean cut and have a successful record not only as a salesman in a way convincing; of good will; the position is open only to men who are on the up grade; in reply give full address, phone number; will start on either salary or commission basis; if salary, would start at about $150 per month and commission. Box O-365, Post-Dis.

SALESMEN—Traveling; real producers, experienced in selling specialties to country merchants can double their present income by selling exclusively or as a side line direct factory shipments of crockery, enamelware, glassware, cutlery, tires, books and novelties; prompt shipments; hundreds of

HELP WANTED—WOMEN, GIRLS

HOUSEGIRL—For general housework; good cook; no laundry work. 5537 Cates. (c)

HOUSEGIRL—Good girl, for small apartment; no washing. 3622 De Tonty; Apt. A.

HOUSEGIRL—Girl for general housework; no washing; small family. 5144 Enright.

HOUSEGIRL—Small family; take Manchester car. 2109 Forest av.

HOUSEGIRL—For general housework; no laundry; plain cooking. 4058 Flora bl. (c)

HOUSEGIRL—Good, for general housework; plain people; good home. 2304 S. 11th.

HOUSEGIRL—For general housework. 4267 Enright av. (c7)

HOUSEGIRL—For general housework; good cook; references; $35. Phone Forest 4202.

HOUSEGIRL—Colored; for housework. 4914 Argyle av. Forest 5706.

HOUSEGIRL—For housework; no washing. 3958 Juniata st.

HOUSEGIRL—For general housework; references required. 2935 Russell.

HOUSEGIRL—Young girl, or middle-aged woman for housework. 2241 Benton. (c7)

HOUSEGIRL—White, for general housework. 4210 Shenandoah. (c)

HOUSEGIRL—For general housework; 2 in family. 3615 Utah. (c)

HOUSEGIRL—White, housework; good wages; private family. 3617 Olive st.

HOUSEGIRL—White, for general housework; family of two. 3501 Greer. (c)

HOUSEGIRL—To assist with general housework. Grand 6423.

HOUSEGIRL—Small house; cooking; 4 in family. Webster 1172.

HOUSEGIRL—To do light housework and children's care; good home. Lindell 4974R, Mrs. McAuley. 4337 Laclede avenue.

HOUSEGIRL—Experienced, general housework, in small apartment; $40. Apartment 300. 3536 Pershing. (c)

HOUSEGIRL—White, for general housework; family of two; apartment 3, 5741 McPherson av. Cabany 5096W. (c2)

HOUSEGIRL—Girl for general housework; in Ferguson; references required. Box T-213, Post-Dispatch.

HOUSEGIRL—Or middle-aged woman, for light housekeeping; plain cooking; young couple. Call Delmar 2540R.

HOUSEGIRL—Young, for general housework; no washing; apply Sunday afternoon or Monday morning. 3212 Sullivan. (c)

HOUSEGIRL—White for general housework; small family; good wages; references. 5152 Waterman. Forest 646.

HOUSEGIRL—For general housework in a small family; no washing; good wages. Call Cabany 4523.

HOUSEGIRL—Girl for general housework; to go to Indiana; good home; good pay. Call 4211 Westminster, 1st floor west.

HOUSEGIRL—Girl for general housework and cooking; 3 adults; good wages. 4625 Maryland.

HOUSEGIRL—For general housework; no washing; references. Call Cabany 5837; 7652 Washington. (c)

HOUSEGIRL—Neat, capable young lady to assist with housework in family of 5; no disagreeable work. Mrs. Cross, 6407 Ridge. (c)

HOUSEGIRL—For general housework; family of 3; no washing, apartment 2d fl. west. 3617 Olive av.

HOUSEGIRL—White, for general housework; no laundry or outside work; room and bath. 3508 Russell.

HOUSEGIRL—Or woman, for general housework and to assist with washing; $25. Cabany 229R; 6023 Waterman. (c)

HOUSEGIRL—Young; experienced in cooking not necessary; family of two. 5501 Pleasant av. Grand 2540W. (c)

HOUSEGIRL—Young, to assist with house and care of child; good home. 2132 Nebraska.

HOUSEGIRL—General housework; experienced white girl to assist with housework; no laundry; references. 3737 Cates av. (c)

HOUSEGIRL—Experienced white girl to assist with housework; no laundry; good wages; references. 3727 Cates av. (c)

HOUSEGIRL—General housework; small family; no laundry; $30. 5826 Waterman. Delmar 226. (c)

HOUSEGIRL—NO COOKING; GOOD HOME; WILLING TO PAY GOOD SALARY. 1399 SHAWMUT PL., DELMAR 1918L.

HOUSEGIRL—For general housework; no washing; no colored. 5629 Cates. Cabany 3915W.

HOUSEGIRL—White, for general housework, family in upstairs apartment; good home, no washing; phone Cabany 8121. (c)

HOUSEGIRL—For general housework; white; family in upstairs apartment; one adult in family; 3-room apartment; $5 per week. Thursday, 5578 Cates. (c)

HOUSEGIRL—For general housework; small family; go home nights; no washing. 5746 Kingsbury, 1st apartment at door.

HOUSEGIRL—For woman; general housework; no washing; 3 in family; good wages. Grand 2553R, 3024 Hawthorne. (c)

HOUSEGIRL—For general housework; good home; good wages. 5153 Delmar. (c8)

HOUSEGIRL—Experienced girl; general housework; small family; good wages. 3672 Hartford. (c7)

HOUSEGIRL—Young, to assist in housework and children. 6624 Washington. Cabany 1751W.

HOUSEGIRL—White, to assist in housework and care of children. Call Cabany 229J, Mrs. Eversole.

HOUSEGIRL—Intelligent, for very light work and to assist in store. Call 3211 Dr. Ballviere. Call Sunday.

HOUSEGIRL—For laundry and general housework; suburban family. Call Ben 7.

HOUSEGIRL—20 to 22; experienced; references; two in family; Lindell 4128W. 5 Delmar 3018R.

HOUSEGIRL—For general housework; references required. 3300 Russell av. Grand 2324.

HOUSEGIRL—For general housework; good home and good wages; no washing; apply at once. 5821 Clemens av.

HOUSEGIRL—Young woman to assist in housework; small family. 455 Algonquin Place, off Vandeventer. Olive 1983W.

HOUSEGIRL—For general housework; two in family; 6-room apartment; must be good plain cook; references required. 4919 McPherson av. Cabany 4157.

HOUSEGIRL—Competent, white, to cook and do general housework; good home and many advantages for reliable girl; references. 1325 Temple pl.

HOUSEGIRL—Girl for general housework; no washing; no outside work; good home; good wages. 4622 Mississippi, opposite La Salle Park.

HOUSEGIRL—Experienced girl for general housework, with washing; reference. 4321 Hartford. Grand 5045M. Call Sunday afternoon. (c)

HOUSEGIRL—Experienced, white, city references; excellent salary, position. Washington terrace, phone Forest 7945, between 9 a. m. and 3 p. m. today.

HOUSEGIRL—General housework; in family of 2; small apartment; must go home nights; take the 6:24 Pershing car, 8d floor west. Cabany 1671R. (c)

HOUSEGIRL—For general housework; no laundry work; plain cooking; wonderful surroundings; good wages. 5727 McPherson, second floor west.

HOUSEGIRL—For general housework; no washing; small family. Apply 217 Spring rd., Webster Groves; take Manchester car, or phone Webster 443. (c)

HOUSEKEEPER—Good home and steady for right party; state particulars when writing. Box H-278, Post-Dispatch.

HOUSEKEEPER—Young woman in working man's home; more for home; permanent for right party; no objection to baby. Box H-351, Post-Dispatch.

HOUSEKEEPER—Widow or middle-aged in family, all employed; board and room and reasonable rates; call Sunday, at 5082A Enright, or phone Monday, Olive 3526. (c)

HOUSEKEEPER—On farm; 25 to 40; one that can take charge, and have good place in motherless home, or one of family; no outside work; state salary and condition in first letter; references exchanged. W. C. Crair, Macoupin, Ill.

HOUSEMAID—White, for family three adults in Webster Park; close to car; good home and pay; for appointment, address Box H-413 Post-Dispatch.

HOUSEMAID—For general housework; small family; near car line; no washing or ironing; good home; only one change in 10 years; to experienced maid with references. Phone Webster 71. (c7)

HOUSEMAID—White, settled woman, uncumbered, who is thoroughly experienced in table service and chamber work; small family; modern apartment; private room and bath; good home. Call Mrs. Sayman, Sayman Bldg., 2117 Franklin. (c)

HOUSEWOMAN—Middle-aged, Christian, good home; 2 in family; general housework, Box N-309, Post-Dispatch. (c)

HOUSEWOMAN—White, or girl, for general housework; no washing; wages $30 month. Forest 6026, 6132 Cabanne. (c)

HOUSEWOMAN—Elderly woman for house work; more for home than wages. 5447 S. Grand.

HOUSEWOMAN—Middle-aged, to assist with housework and help in child's care; two children; no washing or outside work; stay on place; good home for right party; references. Apply 5564 Clemens av. (c)

INSECTICIDES—Experienced. Apply housekeeper, Hotel Statler. (c7)

IRONERS—Experienced on ladies' garments. Gaubatz Cleaning Co., 4387 Laclede.

IRONER—Experienced lady clothes ironer; Becht Laundry, 3201 Bell. (c)

IRONER—Lady clothes ironr; West End Laundry, 4325 Finney. (c)

IRONER—Body ironer; experienced preferred. Home Steam Laundry, 4925 Finney. (c)

JOB PRESS FEEDER—Experienced. Grand-Gravois Printery, 3501 Gravois. (c)

LADY—Elderly, to make home with widow employed; moderate salary. 5322 Labadie.

LADY—Elderly, to care for 2 children. Inquire 1812 N. Jefferson av.

LADIES' CLOTHES IRONERS—Excelsior Laundry, 1612 N. Grand. (c)

LADIES—To learn millinery. Apply Monday morning, 9:30, 621 North Grand.

LADY—Elderly lady or girl for general housework; two in family. 1427 Penrose.

LADY—Young, to operate graphotype; experience unnecessary. 207 Fullerton Bldg. (c2)

LADY—Intelligent lady for secretary in publishing business; must invest $1000; good salary and income. Box L-128, P.-D.

LADY—Old, without incumbrance, to stay at house a few hours daily. Box L-141, Post-Dispatch.

LADY—Middle-aged, to care for 8 rooms and help after sick lady; moderate wages. 1573 Shawmut.

LADIES—To learn marcel waving, beauty culture, wig making, etc.; earn while learning. Hemstitching, 3501 N. Taylor. (c99)

LADY—Young lady assistant to dentist; high class practice; state salary and experience; phone Delmar 1-323. Post-Dispatch.

LADY—Bright, young, between age of 18 and 20, to do packing; no others need apply. Crown Millinery Co., 8th and Washington. Crown floor; Lindell Bldg. (c)

LADY—Young; must understand shorthand and typewriting; and be accurate at figures. Apply 2211 Pine st. between 9:30 and 11 a. m. Sunday.

LADY—To stay with old lady; more for company. For particulars call either today or Monday after 6 p. m., 4418 Green.

LADY PHOTOGRAPHER—To work in a dark room. Apply Kresge Studio, 6th and Washington. (c)

LADY—Young, bright, of good appearance and address, attractive indoor and outdoor work; we pay while you learn; call Monday, after 10 a. m. Murillo Studio, 1314 Olive.

LADY—Young, who has had experience in selling clothing lines and records; permanent position; state experience and salary expected. Box N-222, Post-Dis. (c)

LADY—Young, to sell graphophones and records; no experience, if any, and salary expected. Box N-221, Post-Dis. (c)

LADIES—To do hand embroidery and beading; must be able to instruct other girls and do good work; good opportunity for right party. Mohr Garment Co. 803 Washington. (c)

LADY—Young lady, about 25 or 30, who will appreciate good home can do light housework and understand small children; good salary to those who qualify and can furnish good references. Forest 2425. (c)

LADY—25 to 35 years old, for clerical work in office of large company, centrally located; do not answer unless you write a neat hand, state experience and salary. Address Sales Manager, Box O-70, Post-Dis.

LADY—Young, to solicit selling food product; experience not necessary; ability to bake bread will be of advantage; steady work to the right kind; both in St. Louis and out of the city. Box O-151, Post-D. (c83)

LADY—Experienced for shampooing, manicuring, facial massage, scalp treatment, hand curling; must be quick, expert; good salary; permanent position. Colonial Maid Beauty Parlor, 202 Majestic Bldg., Shreveport, La.

LADIES—Five, bright, capable, to travel, demonstrate and sell dealers; $25 to $50 per week; railroad fare paid; write at once, Goodrich Drug Co., Dept. 484, Omaha, Neb. (c99)

Twenty Ladies' Wanted

SINGLE, BETWEEN THE AGES OF 20 AND 30, FOR CREW WORK, TO TRAVEL AND MAKE HOUSE-TO-HOUSE DEMONSTRATIONS OF A HIGH GRADE FOOD PRODUCT. GOOD SALARY. ALL EXPENSES. PERMANENT POSITION GUARANTEED. NO EXPERIENCE NECESSARY. APPLY 1417 TWENTY-FIRST ST., AND G STREET, GRANITE CITY, ILL.

LAUNDRESS—White; must be careful. 3616 N. Taylor av.

LAUNDRESS—For Monday's; must do good work. 3869 Folsom.

LAUNDRESS—For 2 days; references required. Cabany 3897W. (c)

LAUNDRESS—Good, white. 3505A Wyoming.

LAUNDRESS—Steady; take washing home. 2709 S. 13th st.

LAUNDRESS—Monday preferred. Call 1840 Lafayette av.

LAUNDRESS—White, for Monday; small family. 6300 Enright; Cabany 4268W. (c)

LAUNDRESS—For 4 days; also shirt ironer for Wednesday and Thursday. 5082 Easton.

LAUNDRESS—White. Grand 2945J; 3919 Utah pl. (c)

LAUNDRESS—White, to take family washing and ironing home. 2519A California.

LAUNDRESS—First-class; every Saturday; take car to Taft. Call Sunday, 4328 Ellenwood avenue.

LAUNDRESS—White; near 4300 Connecticut; to take washing home preferred. Box H-324, Post-Dispatch.

LAUNDRESS—Experienced. Monday and Tuesday; must have references. 4338 McPherson.

LAUNDRESS—White, for half day each week for cleaning and laundry work. 12331A Amherst pl.

LAUNDRESS—White woman to take washing home; will deliver and call for it. 3104A S. Grand. Victor 874. Sidney 184. (c)

LONG-DISTANCE TELEPHONE OPERATORS—American Tel. and Tel. Co. offers an exceptional opportunity to several bright, well-educated young ladies to learn long-distance telephone operating. Good working conditions and opportunities for advancement; salary is paid while learning. Parents desiring to acquaint themselves with the working conditions or any other details are especially invited to accompany the applicants. Apply to Miss Schnaus, between 8 a. m. and 5 p. m. American Tel. and Tel. Co. 2670 Washington av. (c)

MAID—House and dining-room maid. 3636 Shaw. (c11)

MAID—For general housework; small family; adults. Forest 5792J. 4926 Fountain.

MAID—Dining room maid, $35; upstairs maid, $25; nurse, one child, $35. 2019A Olive.

MAIDS—Two girls, for cramber work; apply Monday morning; housekeeper, Hotel Jefferson, 12th and Locust. (c)

MAID—Upstairs maid; white; references required; permanent position. Forest 3450, or call at 53 Portland pl.

MAID—White, general housework; 3 adults; no laundry; good wages. 4715 Westminster. (c)

MAID—Experienced, for first-floor and dining room work; references required. 13 Hortense place. Forest 691.

MAID—For general housework, go home night. 5774 Westminster place, third floor east. Cabany 3040.

MAID—For general housework; no laundry. Apply after 6 o'clock. 4401 McPherson, Apt. B.

MAID—House and dining room maid; first-class, with references; small family, in apartment; wages $35; apply Monday. W. C. A. at Employment Dept., 1411 Locust. (c7)

EXPERIENCED MANICURISTS

Hairdressers and Marcel waversi also experienced saleswoman for hair goods; permanent positions and good salaries. Apply employment office, second floor,

STIX, BAER & FULLER

HELP WANTED—WOMEN, GIRLS

MAID—Experienced downstairs and dining room work. Apply Brentmoor place. Phone Cabany 6307. (c)

MANGLE GIRLS—And starchers. Hub Jefferson Laundry, 12th and Locust. (c)

MARKERS—And assorters; shirt starchers. Westminster Laundry Co., 4115 Olive. (c)

MARKERS—Experienced. Monarch Laundry, 2719 Franklin.

MARKERS—And assorters for bundle and laundry dept. department. Apply Leader Laundry, 2315 Texas. (c2)

MATRON—Assistant matron for children's home; must be good sewer and housekeeper. 2256 Tower Grove. Grand 1342. (c)

MILLINERY MAKERS—Also apprentice. 712 Kings highway.

MILLINERY MAKERS—And girls to learn. Progressive Hat Mfg. Co., 1120 Washington.

MILLINERY MAKERS—Apply Monday morning, 9:30, 623 N. Grand.

MILLINERY MAKERS—Experienced, and trimmers; steady work; best pay in city. Gollitzer Millinery Co., 1331 Washington.

MILLINERY MAKERS—Steady position; best workroom in the city. Apply D. M. Strauss, 3832 Olive st. (c)

MILLINERY MAKERS AND APPRENTICES. Call Mrs. Sayman, Sayman Bldg., 2117 Franklin.

Splendid opportunity and good salary. Apply to

SENNENBRENNER'S, 6th and St. Charles.

MILLINERY TRIMMERS—And girls to learn. Progressive Hat Mfg. Co., 1120 Washington.

MILLINERY TRIMMER—Fast worker; $18 per week; season 14 weeks, Box L-111, P.-D.

MODEL—For head and bust photographs; state qualifications and terms per hour. Box H-91, Post-Dispatch.

MODEL—Young lady to act as model and to make herself useful in show room of first-class millinery establishment; must be of good appearance and address; no experience necessary. Schumack, 857 Century. (c)

MULTIGRAPH OPERATOR—Girl, one who can use typewriter preferred. Apply Sanitol Chemical Co., Boyle and Laclede. (c)

NURSEMAID—Experienced, references; to leave city; permanently. Cabany 5057J. (c)

NURSE MAID—For walking child. 4953D McPherson.

NURSE—For relief; night duty for one week. Call Clayton 2300. (c)

NURSE—Good, white, for 20-months-old baby; good wages. 4468 West Pine.

NURSE—To care for year-old baby; afternoon, 1:30 to 5:30. Lindell 857 J.

NURSE—Experienced, white; two walking children; high wages. 6347 Pershing. (c)

NURSE—Experienced, white, to care for baby 7 months old; bring references. 4472 Forest Park bl. Forest 616. Delmar 2749X.

NURSE—Experienced, white, willing, references to care for two small children; middle aged woman preferred. Forest 8203. (c)

NURSE—Refined, middle-aged, practical, for old lady; position probably last several months, necessitates going to Texas; give experience, reference Box T-358, Post-Dispatch.

NURSE—Energetic woman, with some experience as practical or trained nurse for permanent business; medical proposition; short hours; $15 to $30 per week. 510 International Life Bldg. Mr. Bell. No phone calls.

NURSE GIRL—For two children; nice place; good wages 4224 Westminster.

NURSEGIRL—White; not over 30 years of age, for walking children; must have good city references; excellent salary, position; Washington terrace; hours 9 a. m. and 3 p. m. between hours 9 a. m. and 3 p. m. today.

OFFICE ASSISTANT—Stenographer; state age, experience, salary. Box H-334, P.-D.

OFFICE GIRL—Or copyist. Apply 418 Holland Bldg. (c)

OPERATORS—First-class, on custom trousers. Apply National Tailors, 517 Morgan.

OPERATORS—Experienced on skirts. Apply St. Louis Skirt Co., 1024 Lucas avenue. (c)

OPERATORS—For dresses and middies, good pay, steady work. Unterberger, 809 Lucas.

OPERATORS—To sew aprons on power machines. 615 N. 8th st. 5th floor. (c)

OVERALLS—Experienced, on skirts; steady work and good pay. M. Finkelstein, 808 Washington; 4th floor; Lindell Bldg. (c)

OPERATORS—On power machine; weekly salary, steady employment. H. Kessler Skirt Co. 1124 Washington. (c)

OPERATORS—Experienced on middies; biggest pay in city. Tiger-Weinstock Co. 615 N. 4th.

OPERATORS—Experienced, on dresses; steady work and good pay. M. Finkelstein, 808 Washington, 4th floor Lindell Bldg. (c)

OPERATORS—On power machine, to turn buttonhole machine, to work on middies and dresses. Consolidated Garment Co., 1324 Washington, 3d floor.

OPERATORS—Experienced on middies and dresses; steady work and good pay. Consolidated Garment Co., 1324 Washington, 6d floor.

OPERATORS—Skirt operators; also examiners; steady work and good pay. Apply Starr-Kahler Garment Co., 1110 Washington.

OPERATORS—Experienced on power machines, to make middies and dresses. Consolidated Garment Co., 1324 Washington, 8d floor.

OPERATORS—We have an opening for a few more, experienced; big pay guaranteed; call and convince yourself. Wales Hat Co., 14th and Locust, 6th floor.

WANTED OPERATORS.

Experienced on silk waists; none but experienced need apply. La Rose Garment Co., 1319 Washington.

OPERATORS—Experienced, on middies and dresses; section work on dresses; steady work; Saturday afternoons off. Morgenstern Garment Co., 615 N. 9th. (c)

OPERATORS—Experienced on gingham dresses and bungalow aprons; good pay; steady work. Apply American Portcoat Co., 1019 Washington, 4th floor. (c)

OPERATORS—Experienced, to learn to make ladies' skirts; good pay while learning; pants makers and shirt makers; preferred. 1 Doschmann Garment Co., 1209 Washington. (c)

OPERATORS—20; experienced on shirt waists; also on button hole and hemstitching. Wilcox & Gibbs machine; best pay; steady work. Cross-Eyed Mary, 1st floor, 706 N. 4th st. (c)

OPERATORS—Experienced skirt and dress; best of pay; good steady work; only experienced operators; apply immediately, ready for work, Monday morning. Oleon & Werber, 704 Washington.

OPERATORS—Experienced on men's neckwear. ELDER MFG. CO., 13th and Lucas. (c)

OPERATORS—On Union Special cylinder and flatbed. MOSS-STRAUSS MFG. CO., 20th and Locust. (c)

OPERATOR — Skirt; steady work all year round; good pay. WEINSTEIN-LANDAU GARMENT CO., 1019 Washington. (c)

OPERATORS—On house dresses and aprons; daylight factory; good pay; steady work. Apply FOREST CITY MFG. CO., 1627 Washington. (c)

OPERATORS

WANTED ON SILK, GEORGETTE, CREPE WAISTS. EXCEPTIONALLY GOOD OPPORTUNITY. HALF DAY OPPT ON SATURDAY ALL YEAR ROUND. DAYLIGHT FACTORY. MODERN AND SANITARY CONDITIONS, INCLUDING BONUS. APPLY READY FOR WORK. LA ROSE GARMENT CO., 1319 WASHINGTON. (c)

OPERATORS—Experienced operators on steam cuffers, banders and bosom press; also one starcher. Apply ELY & WALKER DRY GOODS CO., 8th and Hickory sts. (c3)

WANTED OPERATORS

We are putting in 20 new machines, and can use

OPERATORS
HEMSTITCHERS
and one
BUTTON MACHINE OPERATOR

on Georgette and silk waists.

SCHWARZ & WILD, 713 N. 11th st.

PANTRY GIRL—Neat; no Sunday or later hours. Herz, Oakes Candy Co., 512 Locust.

PASTRY COOK—Thoroughly experienced; best wages; good working conditions. Apply between 2 and 3, afternoons, F. D Tyler, R. R. Y. M. C. A., 20th and Eugenia.

PRESSERS—To work on ladies' garments. South Side Dye Works, 3823 S. Broadway.

PRESSERS—And spotters. Chapman Bros., 3100 Arsenal. (c)

PRESSERS—On skirts. I. Doeschman, 1209 Washington. (c)

PRESSERS—Experienced on middies and dresses. Consolidated Garment Co., 1324 Washington, 3d floor. (c)

PRESSERS—Experienced on middies and dresses. Consolidated Garment Co., 1324 Washington 3d floor. (c)

PRESSER—Experienced, on middies and dresses; steady work, good pay. Morgenstern Garment Co., 615 N. 9th st. (c)

HELP WANTED—WOMEN, GIRLS

PRESSERS—Experienced in children's dresses and middies; good pay. Jungman-Landecker, 823 Washington, 6th floor. (c)

PRESSERS—Experienced on ladies' garments; steady employment, good wages; also girls to learn. J. D. Chenoweth Dyeing and Cleaning Co., 1418 Washington. (c2)

PRESS FEEDERS — To feed Gordon job press in private plant steady position. Box O-390, Post-Dispatch.

SCRUBWOMEN—Apply Monday morning. Fullerton Bldg.

SEAMSTRESS—Good; also girl to learn. Room 251, Field Bldg., cor. Taylor and Olive. (c)

Neat Sewers

for hand-sewing on women's neckwear. Apply to Superintendent,

VANDERVOORT'S

SHIRT MAKERS—On all parts; 40 per cent bonus; plenty of work. Buckley Shirt Co., 210 E. Jefferson.

SHIRT MAKERS—Good pay, steady work; American Ladies' Taiforing Co., 419 Mermod-Jaccard Bldg. Call Sunday before noon or Monday.

SHIRTMAKERS WANTED

Operators on power machines who have had experience in making men's silk shirts to learn to make ladies' silk waists; will pay $10 per week and over while learning. A splendid opportunity. Fashion Waist Co., 1209 Washington.

SKIRT HANDS—And tailoress. John Wonanka, 905 Jaccard Bldg. (c7)

SKIRTMAKERS—Experienced. Jacob Manse, 709 Washington. (c)

SKIRT MAKERS—And helper on coats; good wages and steady. 4815 Delmar. (c)

SKIRTMAKER—First-class. Apply at once. F. J. Lemoine, 3884 Shenandoah.

SKIRT OPERATORS—Steady work; good pay. Freilich Skirt and Suit Co., 808 Washington av., 6th floor.

SKIRT AND DRESS FINISHERS—Experienced; will pay best prices; steady work. Samuel Garment Co., 1009 Washington.(c)

SKIRT, waist and sleeve, helpers and finishers; also apprentices. Devroye, 3958 Washington.

SKIRT MAKER—One who can do examining and pin belts; steady position; good salary. Perfect Fit Garment Co., 717 Lucas avenue, sixth floor.

SKIRT OPERATOR—Good pay and steady work. Apply ready for work. Freilich Suit and Skirt Co., sixth floor, 808 Washington. Lindell Bldg. (c)

SKIRT OPERATORS—Experienced only; we have had little experience in cutting. Prufrock-Liliton Purn. Co., 4th and St. Charles.

SLEEVE AND SKIRT OPERATORS—Steady work; good pay. Freilich Skirt and Suit Co., 808 Washington av., 6th floor.

SPOTTER—Experienced. Grand Dyeing and Cleaning Co., 3128 Easton av. (c)

SPOTTER—And presser on ladies' garments. Cashin, 4273 Olive. (c)

SPOTTERS—Must be experienced; steady work. South Side Dye Works, 3823 S. Broadway.

STARCHER—West End Laundry, 4325 Finney.

STENOGRAPHER—Wanted, address of Carrie Rutherford. Box H-332, Post-Dis.

STENOGRAPHER—Beginner; salary to start, $6 per week. 906 Delmar Bldg.

STENOGRAPHER—Efficient and good at clerical work; state age, experience and salary. Box A-7, Post-Dispatch. (cx99)

STENOGRAPHER—Experienced; capable of recording. Apply Amer. Can Co., 3100 N. 2d st.

STENOGRAPHER—Who is willing to start at small salary and be advanced as business grows; state salary expected, etc. Box V-350, Post-Dispatch. (c)

STENOGRAPHER—Bright beginner, one having had High School; bright, respectable position in small office, $8 a week. Box O-374, Post-Dispatch.

STENOGRAPHER—High-grade, neat-appearing, capable. Remington Typewriter Emp. Dept., 210 Boatmen's Bank Bldg. (c)

STENOGRAPHER—Competent experienced; salary $75 month. Address in own handwriting giving full details. Box O-264, Post-Dispatch.

STENOGRAPHER—Competent stenographer and typist; must be able to use telephone; who is willing to assist with office work; give age, references and salary expected. Box P-80, Post-Dispatch.

STENOGRAPHER—For office of manufacturing plant on Main st.; position offers advancement for party now employed if you can and like work; can work independently or take responsibility, don't answer; state salary required, all replies confidential. Box H-89, Post-Dispatch.

STENOGRAPHER—Must be able to take fast dictation; previous experience of several years preferred. Good opportunity for advancement; in reply state age, education, former employment and salary paid in each place. Box P-236, Post-Dispatch. (c)

STITCHERS—Experienced on raincoats, 822 N. 8th st.

STRAW SEWERS—Experienced, on ladies' straw hats. Crown Millinery Co., 8th and Washington, Crown floor; Lindell Bldg. (c)

STRAW SEWERS—Good pay; steady work; those who can work on velvet hats preferred. Robins at once, 1110 Washington, 7th floor.

STRAW SEWERS—At once; you can make more money with us than you can with someone else; Wales Hat Co., Robins, Seifer Hat Co., 1110 Washington, 7th floor. (c)

STRAW SEWERS—Experienced operators and girls who understand plaiting hats. Apply Manufacturing Dept., Ninth floor, King, Brinsmade Merc. Co., 1701 Washington avenue. (c83)

STRAW SEWERS

Experienced in making ladies' hats.
STEIN-POULSON MFG. CO.,
1209 Washington. (c)

STRAW SEWERS

Experienced in making ladies' hats.
STEIN-POULSON MFG. CO.,
1209 Washington. (c)

SURGICAL NURSE—Catholic, for operation room in hospital. Box H-21, Post-Dis. (2)

TAILOR—Lady or man to make ladies' coats. 3016A S. Grand. (c)

TAILORESS—To help on custom coats. F. Steinman, 102 North Third street, Fifth fl.

TEACHER Wtd.—Lady wants private teacher to teach her shorthand, Gregg system. Box H-383, Post-Dispatch.

HELP WANTED—WOMEN, GIRLS

WOMAN—To do several days' household mending. Phone Cabany 4098M. (c)

WOMAN—Experienced, white, young; housekeeping; mornings, for dressmaker; $6 week. Park Washington.

WOMAN—To run power machine; one who has had little experience in cutting. Prufrock-Liliton Purn. Co., 4th and St. Charles.

WOMAN—Middle-aged, or young girl to assist with housework in small family; no washing. Call at 4466A Arco.

WOMAN—Young, to take care of 1 child and house. Slavish nationality only need apply. 230 Victor.

WOMAN—Strong, to fill cushions; no experience necessary. Prufrock-Liliton Furniture Co., 4th and St. Charles. (c)

WOMAN—Elderly, to care for help's quarters; apply housekeeper, Hotel Jefferson, 12th and Locust. (c)

WOMAN—Good, operator on power machine; should be familiar with the manufacture of abdominal supporters, surgical corsets, etc. In writing position, give full particulars and address. Box T-55, Post-Dispatch.

WOMAN—A competent woman to care for healthy 2-year-old child and help with housework; city references required. Apply before 12 o'clock, 5330 Pershing av., apartment 505.

WOMAN—We wish to hear from woman or young lady interested in literary work; send us a story, article or poem for examination. Typed or hand written; if acceptable we will pay you cash; if appointed on our staff will pay salary. Submit your MSS. to editor, Woman's Nat. Magazine, Desk 271, Washington, D. C.

WOMEN—To work in kitchen. Busy Bee Candy Co., 417 N. 7th st. (c)

WOMEN—White; thoroughly experienced in hotel and cafe work; making salads, etc. Apply 10:30 a. m., room 308, Union Station.

WOMEN—10, for house-to-house work; no selling, straight salary. Call Sunday after 2 p. m. PALMOLIVE CO., 2055 Railway Exchange. (c)

WOMEN

for our Tailoring Dept., to work on tailored skirts; splendid working conditions. Apply to Superintendent,

VANDERVOORT'S

YOUNG GIRL—For housework. 3845 Shaw.

YOUNG GIRL—Stenographer; must live at home. Defender Automatic Regulator Co., 700 Pine st. (c71)

YOUNG LADY—For general office work; no experience necessary. Imperial Laundry, 4701 Delmar. (c)

YOUNG WOMEN

We have a number of permanent and desirable positions for bright young women, 16 to 25 years old, who have received a good wages paid from the start; excellent opportunity for advancement; good working conditions.

APPLY OPERATORS' TRAINING SCHOOL,
Southwestern Bell Telephone Co.
3844 OLIVE ST.

Young Women

for kitchen work; must be strong and neat. Apply to Superintendent,

VANDERVOORT'S

SALESWOMEN

SALESLADIES—At Fox Studio; good money making. 906 Delmar Bldg. (c16)

SALESLADIES—2, for dry goods store; no evening work. 2710 St. Louis.

SALESLADIES—For candy and bakery department. Apply Herz-Oakes Candy Co., 512 Locust. (c)

SALESLADY—Must be able to speak Polish. Eiseman-Langfelder Dry Goods Co., 1230 Biddle st.

SALESLADY—Experienced, with good reference, for dry goods store, at 1616 S. Broadway.

SALESLADY—For dry goods store; experienced; good position to right party. Forestal, 39th and Folsom.

SALESLADIES — Experienced millinery saleslad'es. Parisian Millinery Co., 517 N. 6th st. (c7)

SALESLADIES—Experienced in coats, suits and dresses; salary no object to those who demonstrate ability. Box H-282, P.-D. (c)

SALESLADIES—15 experienced demonstrators, $2 per day and bonus; call Monday morning at 8 o'clock. Mrs. Sherr, 3308 N. Sarah.

SALESLADIES—25 competent lady demonstrators; household necessity; experience unnecessary; salary and commission. Apply Mrs. E. Buttlesson, New Plaza Hotel. (c)

SALESLADY—Experienced, for ladies' ready-to-wear; short hours; or permanent position; highest salary paid. Apply Sensenbrenner's, 3d floor.

SALESLADIES—We are in need of several for our dry goods department; must be experienced. Apply Monday morning, Progress Store Co. Sarah and Olive cars.

SALESLADIES—Experienced in cloak and suit department; good salaries, steady positions. Paris Cloak Co., 15th and Franklin.

LADY AGENTS—$40 per week guaranteed; experienced agents to travel from town to town and sell roses, ornamentals, and general line of nursery stock. Pedigreed Nursery Co., Sullivan, Mo.

SALESLADIES—$25 to $100 per month for all or spare time to represent us in advertising and distributing our exquisite line of toilet preparations; work fascinating and simple; no experience necessary; answer quickly. Dupree Laboratories, Dept. 25, Minneapolis, Minn.

SALESLADIES—Have you experience in selling women's ready-to-wear? If so, and you are ambitious and willing and can furnish the necessary references of your ability and character, an opportunity is here presented to you to connect with a fast growing specialty shop, where salary and advancement will keep pace with your sales increase. Loewenstein Bros., 1204 South Broadway.

SALESLADIES—Attractive traveling position open within 10 days; experience unnecessary; rapid advancement; calling upon old customers and their friends; generous commissions; bonuses after first month affording income $50 weekly; will pay at start. SALARY AND R. R. FARE.

Requiring refined woman, over 27, good address, at least high-school graduation or equivalent. Mr. Hoover, 913 Garland Bldg., Chicago.

SALESLADY—Desirable traveling position will be vacant March 20; acceptable applicant must be over 25 years old, with high-school or college education; unmarried woman or widow without incumbrance preferred; pleasing personality and adaptability essential; no investment necessary; no experience required; position permanent with advancement; $781 pay right party $50 a week. Box J-15, Post-Dispatch.

SALESLADIES
SCHAPER STORE CO.
6th and Washington. (c)

SALESWOMEN

Wanted, experienced saleswomen for all departments; permanent positions and excellent opportunities for advancement. Apply employment office, second floor,

STIX, BAER & FULLER

LADIES—To distribute circulars and take orders for a new food product; $2 to $3 a day at the start; write today. The American Products Co., 154 American Bldg., Cincinnati, O.

LADIES—Waterproof kitchen apron; needs no laundering; every housewife buys; daisy; durable, economical; big money; sample free. Thomas Mfg. Co., 3622 Round st., Dayton, O.

LADIES—$100 per month selling our line of sanitary dusters and brushes to farmers' wives. Call Sunday or Monday, 9 to 12 a. m.; any evening, 7 to 9. 4569 Cote Brilliante av.

THREE ladies for special child welfare work; should be between 28 and 45, well educated, of good appearance and in position to travel north this summer; experience unnecessary; we instruct in requirements; guarantee expenses to beginners; work is permanent with unlimited possibilities. Mrs. C. M. Sturges, Director, 625 Locust st. (c2)

WOMEN—Or man wanted; salary $24, full time, 50c an hour spare time, selling guaranteed hosiery to wearer; experience unnecessary. International Mills, Norristown, Pa.

SALESWOMEN WANTED

PICTURE SALESWOMAN.

Splendid opening in our art and gift section for experienced saleswoman. Large department store. State all particulars.

MILLER & PAINE,
Lincoln, Neb.

Exp. Coat and Suit Saleladies

Only those having experience need apply.
PENNY & GENTLES, Broadway and Morgan.

WE have many good positions to fill in Mississippi, Texas, Missouri, Arkansas and Illinois for capable milliners; long season; excellent salary.

Also many permanent positions for apprentices, makers and milliners in our own institution; promotion and permanent position assured. Apply F. Hasgall, ROSENTHAL-SLOAN MILLINERY CO., 1700 Washington.(c)

B. Nugent & Bros. D. G. Co.

Require the services of experienced saleswomen for the following departments:

Wash goods.
Silks.
China and Glassware.
House Furnishing.
Laces and Embroidery.
Gloves.
Hosiery.
Women's Ready-to-Wear Apparel.
Millinery.
Art Needle Work.
Draperies.
Shoes.

We also have positions for those without experience, who are willing to learn, with splendid opportunity for advancement. Apply Superintendent. (c)

Vandervoort's

REQUIRE THE SERVICES OF

EXPERIENCED SALESWOMEN

FOR THE MISSES' SUIT DEPARTMENT AND VARIOUS OTHER DEPARTMENTS.

APPLY AT ONCE TO SUPT.

FOR SALE—WTD

Solid agate, 15c line, minimum 30c. Out-of-town orders 4c per line extra on Animals, Boats and Launches, Automobiles and Office Fixtures. Discount 1c per line on three or more insertions.

MISCELLANEOUS FOR SALE

ABDOMINAL BELTS—Elastic stockings, R. J. Dawson Invalid Supply Co., 616

HOUSEHOLD GOODS FOR SALE

BED—For sale (cage) and bookcase; good condition; reasonable; no dealers. 4175 Castleman.

BED—For sale; complete; chairs, dining table, rug, gas range, heater, sewing machine; bargain. Call Sunday 1109 S. 10th.

BED—For sale, Vernis Martin, spring and mattress; also, very cheap; practically new. 4764 Cote Brilliante.

BEDS—For sale; $1.50; springs, $1.50; mattresses, $2; bedroom suite, $20; bread boxes, 25c; ironing boards, 25c; wardrobes, $5; gas ranges, $6; kitchen cabinets, $6; kitchen safes, $4; extension tables, $2.50; wash stands, 75c; baby cribs, $2.50; leather davenport, $25; davenette, $28; roll top desk, $17.50; sanitary couch, $5.50. Black Cat Furniture Co., 1209 S. Broadway. (c)

BEDS—For sale; all iron; new cotton-top mattress; all iron springs, $7 and up; glass-door safes, $6 up; dressers, $5 up; washstand to match, $1.50 each; center table, $1; chairs, 50c up; rockers, $1.50 up; wardrobes, $8 up; crowded house of all kinds of up-to-date furniture at very low prices. Our goods are all sanitary; secondhand in name only. We sell for cash to everybody. We deliver free anywhere in town; packing and shipping free for out-of-town buyers. We sell wholesale to dealers in carload lots. Take Belt or Bellefontaine cars; they pass our door, or Tower Grove or Cherokee car, and get off at 12th and Clark, walk 2 blocks west and turn south. Phone Bell or Kinloch line. Look for the name of Levy Bros., 311-319 S. 14th st.

BEDROOM SET—For sale, American walnut bedroom set, $125. 3615 Lucede. (c)

BEDROOM SET—For sale; kitchen cabinet; sanitary couch. Forest 6871M

BEDROOM SET—For sale, mahogany, $50. 3615 Lucede. (c)

BEDROOM SET—For sale; solid mahogany; 3 pieces, wardrobe, washstand and other pieces. 1494 Blackstone av.

BEDROOM SUITE—For sale, beautiful walnut, complete; like new; little room suite. Delmar 3524J. 4527 Newberry. (c)

BEDROOM SET—For sale, most beautiful mahogany dresser and chiffonier, brass bed, $125; also rug, $35. 1212A Walton av.

BEDROOM SUITE—For sale, including dressing table; will take bonds. 1202 S. Broadway. (c)

BEDROOM SET—For sale; Circassian walnut; consists of chiffonier, dresser and bed; almost new; will sell cheap. Levy Bros., 311 S. 14th st.

BEDROOM SUITES—For sale, almost new; ivory, walnut, mahogany, beautiful inlay sheraton mahogany dining suite, handsome cane velour living room suite, library table, tapestry and leather rockers, elegant player-piano, phonograph, rugs, automobile; bargains; no dealers. Owner, 5127 Cabanne. (4)

BED SPRING—For sale, and mattress; good as new; cheap. 4922A Hickory st.

BOOKCASE—For sale, combination, golden oak; bargain. 5328 Easton. (c)

BOOKCASE—For sale, elegant golden oak, in fine condition; cheap for storage charges. New York Storage Co., 2219 Washington. (c)

BOOKCASE—For sale, walnut bookcase-combination square brush brass parlor chandeliers, 10-inch gas light shade; all almost new; cheap. Grand 1304R.

BRASS BED AND SPRINGS—For sale, 2630A Accomac.

BRASS BED—For sale; spring and mattress, elegant. 3615 Lucede. (c)

BRASS BEDS, at 50 per cent discount. 1005 Market st.

BRASS BED—For sale, $; springs, mattress, leather rocker, new. 3848 Washington.

BRASS BED—For sale, a beauty; in fine condition; cheap for storage charges. New York Storage Co., 2219 Wash st. (c)

BRASS BED—For sale, large; spring and mattress, cost $75, sell for $25; leather parlor set, cost $60. 3010A Easton.

BRASS BED—For sale, large; springs and mattress; first-class condition; $25. 5845 Lotus.

BRASS BED—And springs, for sale; also stair carpet and runner; hall bench and mirror, kitchen table with leaves, and kitchen cabinet. 5015 Pestalozzi st.

BRASS BED $13.50, cost $35; dresser $8.50, chiffonier $8.50, William and Mary $90 dresser $25, davenette set $47.50, cost $125; Axminster rug $25, cost $65; wilton rug $25, rockers, chairs, kitchen cabinet, refrigerator. 3937 Delmar. (1)

BUFFET—For sale; quartered oak; like new; $20. 1617 S. Jefferson av.

BUFFET—For sale, as good as new, $8.50; call Sunday, 1519A Agnes.

BUFFET—For sale, oak; also china cabinet; excellent condition; will sell cheap. 2803 S. Broadway. (c681)

CARPET—For sale, hall and stair; no dealers. 4301 Evans av.

CHAIRS—For sale, nine dining room chairs, very chean. 4011 Easton.

CHAIRS—For sale; rockers; almost new; big lot to pick from; will sell very low. Levy Bros., 311 S. 14th st.

CHAIR—For sale, Morris chair, air-pressure with smoking and magazine racks; new; $25; also child's bed, vernis Martin; large, drop-head mattresses; $6. 4067A Labadie.

CHAIRS—We have the 1300 chairs, assorted, some high back, some b. p. back, almost new; will sell in small lots or large lots to dealers. Levy Bros., 311 S. 14th. (c)

CHAIRS—For sale, suitable for office, Morris chair, box davenport, oak dresser, rugs, side-oven, blue enamel Quick Meal gas range; new. Bowen 3114W. (c)

CHEST OF DRAWERS—Antique; music cabinet, sewing table; high-back carved chairs and other rare periods for sale. Western Salvage Co., 2923 Olive st.

CHIFFONIER—For sale, and sewing machine. 638A N. King's highway. (c)

CHIFFOROBE—For sale; solid mahogany; perfect condition; cost $85. Forest 5783J.

CHIFFOROBE—For sale; golden oak; plate mirror; like new; worth $35; will sell for $10. Western Salvage Co., 2923 Olive st.

CHIFFOROBE—For sale, golden oak, like new, $18. New York Storage Co., 2219 Wash st. (c)

CHIFFOROBES—For sale; oak; large lot; almost new, and 1 oak tables; also 1 oak and 1 mahogany oak; will sell at very low price. Levy Bros., 311 S. 14th st.

CHILD'S BED—For sale, 3905 Sydney.

CHILD'S BED—Complete; new; condition; sell cheap. Delmar 4689L.

CHINA CABINET—For sale, green oak; almost new; cheap. Cabanne 1807R. (c)

CHINA CLOSET—Beautiful golden oak, excellent condition; cheap for storage charges. New York Storage Co., 2219 Wash st. (c)

CHINA—For sale, a wonderful collection of high-class china, bric-a-brac, cut glass, fish set, stein sets, beaded portiere, lace curtains, medicine cabinet, genuine steel engravings of such subjects as Shakespeare Court of Elizabeth and others. Call Sunday, 815 S. Sarah.

COAL RANGE—For sale, 4900 N. 20th st.(c)

COAL RANGE—For sale, Peninsular, 6-hole, good as new, $14. 4643 Tower Grove pl.

COAL RANGE—For sale; Quick Meal; good order; fine baker; $25. 1617 S. Jefferson.

COAL RANGE—For sale; also gas fixtures, in good condition. 4256 Penrose.

COAL RANGE—For sale; pretty; Buck's; like new; fine baker. Victor 3192L. (c)

COAL RANGES—For sale, guaranteed bakers; late styles; $8 up. 203 S. Jefferson.

COAL RANGE—For sale, good as new; $25; 1 kitchen cabinet, $15; 1 bronze bed, $6. 4731 Alabama. Victor 2578R.

COAL RANGE—For sale $12.50, on legs, cost $45; kitchen cabinet, $5.50. Monday, 3523 Olive.

COAL RANGE—For sale, Quick Meal, black and white hot-water back, 18-inch oven, like new. 3856 North Market. Sunday only.

COMBINATION RANGE—For sale; $45; like new; other furniture, 2727A Henrietta st.

COMBINATION range, Bridge & Beach; cast iron, like new; big bargain. Call Monday, 1013 Market st.

COMBINATION range, coal and gas, blue enameled; used very little; at a bargain. Call Monday, 1005 Market st.

COMMUNITY SILVER—For sale initial S. Victor 3573L.

COOK RANGE—For sale cheap; like new. 1403A Montclair.

COOK STOVE—Charter Oak; cheap. 4909 Kennerly.

CROCHET BED SPREAD—For sale, American flag, eagle and 1919 in center, finished with passion flowers. $80. M. T. Tumper, 1620 Franklin av.

DAVENETTE SET—For sale, 3-piece, mohair; $38. 5328 Easton. (c)

DAVENETTE—For sale, golden oak finish, $15. 918 N. Broadway.

DAVENETTE SET $47.50, cost $125; very massive; davenport $12.50. 2837 Delmar.

DAVENETTE—For sale, solid oak, $27.50; also used kitchen cabinet, $8. Jefferson.

DAVENETTE SETS—Oak; almost new; large dining set, buffet, 6 chairs and table; will sell at less than cost. Levy Bros., 311 S. 14th.

DAVENPETTE SUITE—For sale; oak used short time; good condition. 1202 S. Broadway. (c)

DAVENETTE SUITE—For sale; baby buggy, fancy sideboard and high chair. Apply 1421A Salisbury st., upstairs.

DAVENETTE SUITE—For sale, golden oak bedroom suite, rug, Buck's range, wardrobe, oak library table. 3440A Texas.

DAVENETTE SET—For sale, library table, fumed oak, gas range; reserved. 3705 S. Jefferson.

DAVENETTE—For sale; water power washing machine; call Sunday or Monday. 3716A Lee av.

DAVENETTE SET—For sale, brass bed, oak wardrobe, refrigerator, gas heater; no dealers. 4256 Penrose. Call Sunday.

FURNITURE—For sale, 875 buys fine bedroom suite; bed, dresser and washstand, walnut finish; worth $125. 1414 N. 10th. (c)

FURNITURE—For sale, 2 rooms, cheap for cash. Call Sunday from 10 to 12. 3546 N. 22d.

FURNITURE—For sale, complete for 4 rooms; a bargain; leaving city. 1156 Hodiamont.

FURNISHINGS—For sale; of 3-room flat; slightly used; bargain for couple going housekeeping. Call Sunday, 3711 Maffitt.

FURNITURE—For sale, of 5-room flat, complete, with piano, $200; must sell by 15th; leaving city. Lindell 3421R. (c)

FURNITURE—For sale, 5-piece leather-cov. parlor suite; a bargain; call Monday, 24 south, 271 S. Euclid.

FURNITURE—For sale; dunofold; blue enameled Quick Meal combination range; baby carriage and piano. Call Victor 1805R.

FURNITURE—For sale, antique mahogany 4-post bed, breakfast table, highboy, sofa, bookcase. Lindell 6448W.

FURNITURE—For sale, miscellaneous lot, unbothered dining and bedroom. 1407 North Market. Central 6418L.

FURNITURE—For sale; four nice rooms; good condition. 1121 N. Vandeventer av.; (c)

FURNITURE—For sale, princess dresser, mattresses, rocking chairs, china closet. 2225 Franklin.

FURNITURE—For sale; going housekeeping; will sell cheap to save moving; see our goods; new or used; terms if desired. Steiner Furniture Co., 1202 S. Broadway. (c8)

FURNITURE—For sale; two rugs, chiffonier bed, gas stove, baby bed, antique parlor table, lounge. Call before 5 p. m. 5561 Delmar bl., 3d floor.

FURNITURE—For sale; used; repaired and refinished like new. See our line. Get our prices; satisfaction guaranteed. H. Wagner Furniture Co., 1611 S. Jefferson av.

FURNITURE—For sale; bedroom suite, sideboard, quarter-sawed oak, davenport, Bridge-Beach heater and other furniture; good as new; no dealers. 4543A Virginia.

FURNITURE—For sale; 3 rooms, complete; gas stove; electric fixtures; chean rent; large yard for garden and chickens. 3251 N. 19th.

FURNITURE—For sale, bedroom, in oak and mahogany; buffet, bed, also one enamel gas range, with warming oven; also Regulator clock; Monday morning, between 9 and 11, at 5561 Delmar bl.

FURNITURE—For sale, fine furniture, rugs, draperies, china paintings, upright and piano, diningroom, etc., at auction, Wednesday afternoon at 2 o'clock, in the Leonori Art Rooms, Grand and Laclede.

FURNITURE—Almost new, beautiful inlaid sheraton mahogany dining suite; cane-velour living room furniture; library table; elegant player-piano, phonograph; beautiful bedroom suite, rockers, rugs, automobile; bargains; no dealers. Owner, 5127 Cabanne.

FURNITURE—For sale, new and slightly used dressers, chiffoniers, wardrobes, dining suites, davenettes, rugs, carpets, brass and iron beds, springs and mattresses; also a big assortment at half the price; credit to reliable people. We will buy, move or store your goods. Prosser's, 3218-20 Olive st. Bomont 807, Central 5332. (c620)

FURNITURE—For sale, of all kinds; also the house complete; consisting of dining table, chairs to match, parlor suites, library tables, wardrobes, beds of all kinds; rugs, carpets and linoleums, also complete stock of stoves. This stock must be sold in the next few days, regardless of cost; cash or easy payments, deliveries to all parts of the city; open evenings. S. Lasky, 1406 Franklin. Central 4705L.

GAS STOVE—$7 buys: first-class condition. 2101 Utah.

GAS RANGE—For sale, white door, $22.50. 3615 Lucede. (c)

GAS RANGE—For sale, 1 Quick Meal, 6 burner, 3713 Cass.

GAS RANGE—For sale, Quick Meal, No. 704, good condition, $9. 1332 Montclair. (c)

GAS STOVE—For sale, fixtures, iron and icebox. 1511 S. 10th st.

GAS RANGE—For sale, Quick Meal; good as new, $7. 5251 Page.

GAS RANGE—For sale, enameled, Quick Meal; used 3 months. 3556 Tennessee.

GAS RANGE—For sale; Quick Meal, slightly used; $12. 203 S. Jefferson av. (c)

GAS RANGE—For sale, elevated oven, $14; coil water heater, Forest 1649.

GAS RANGE—For sale, enameled; nearly new; cheap. 3620 Humphrey.

GAS RANGE—For sale; Quick Meal; deliver and connect; $7. 1617 S. Jefferson av. (c)

GAS RANGE—For sale; high oven; white enamel; rubbish burner. 3967A McRee.

GAS RANGE—For sale, blue enameled, elevated oven; cheap. 912 N. Broadway. (c)

GAS RANGES—For sale from $5 up. 915 N. Broadway. (c)

GAS RANGE—For sale, Quick Meal heating stove and gas fixtures. 2620 Michigan av.

GAS RANGE—For sale, quick Meal, maximum gas range; first-class; $35. 3214 Michigan. (7)

GAS RANGE—For sale; Buck's, 4 burners, high oven; also Edison phonograph, with 400 records. 4054 Easton.

GAS RANGE—For sale, Quick Meal, $12; 805mm cylinder phonograph, $5. 3248A Texas av.

GAS RANGE—For sale; all blue enameled; good order; deliver and connect; $28. 1617 S. Jefferson av. (c)

GAS RANGE—For sale; Charter Oak; elevated oven; like new; delivered and guaranteed. 203 S. Jefferson av. (c)

GAS RANGES—For sale, renewed, Quick Meal and other standard makes; A1 condition; delivered and connected; $28 up. Prosser's, 3220 Olive. (c62)

GAS RANGE—For sale; Quick Meal; kitchen heater, davenport, dining room table, also open-lined icebox, bookcase, two beds and linoleum. 2022A University.

GAS RANGE—For sale, classy cabinet gas range; white doors; also porcelain-lined refrigerator; $10. Forest 6513W. 4467 Olive.

GAS STOVE—For sale, 5386 Wells av.

GAS STOVE—For sale; 3532A Oregon.

GAS STOVE—For sale; high oven. 2819 La Salle.

GAS STOVE—For sale, Quick Meal, 18-inch oven. 1517A Agnes.

GAS STOVE—For sale, ranges and heating stoves. Forest 6513W.

GAS STOVE—For sale, high oven, first-class condition, $30. 4820 Allemania.

GAS STOVE—For sale, good condition, $7. 2650 Dalton.

GAS WATER HEATER—For sale; new heaters connected to boilers for $10. 612 N. Sarah st.

GO-CART—For sale; folding; like new; nursery chair. 5322A Patton.

GO-CART—For sale, 1367 Shawmut pl. (c)

GO-CART—For sale, natural reed, black military wheels; good condition. 5428 Gravois.

GO-CART—For sale, folding; Alwin style, $2. 4579 Folsom.

GO-CART—For sale, and davenport; very cheap. 4579 Kennerly.

GO-CART—For sale; willow; good as new; $18. 1637A N. 18th.

GO-CART—For sale, Sidway; like new, was $45; will sell for $25. Apply to 1312A Allen av.; call Sunday.

HALL TREE—For sale, large, golden oak. $15. 5328 Easton. (c)

HAT RACK—For sale, and chiffonier, at a bargain. 5725 Etzel.

HEATER—For sale, Bridge & Beach. 5122A Emily st.

HEATER—For sale; large Bridge and Beach. Victor.

HEATER—For sale, Quick Meal gas tank heater; cheap. 3819 Juniata.

HOT-WATER HEATER—For sale, electric; for hot drinks; cheap. Sidney 978R.

HOT WATER HEATER Wtd.—Gas, for residence. Grand 4108, or 3908 Shaw.

HOUSEHOLD GOODS—For sale, all after Sunday; no dealers. 4235A St. Louis. (c)

HOUSEHOLD GOODS—For sale, call in afternoon, 3811 Juniata.

HOUSEHOLD GOODS—For sale, cheap; good as new at 3958 Labadie. (p9)

HOUSEHOLD GOODS—For sale, contents of flat; no agents. 2029A Bremen av. Tyler 2425R.

HOUSEHOLD GOODS—For sale, all kinds, cheap, for storage charges. New York Storage Co. 2219 Wash. (c)

HOUSEHOLD GOODS—For sale, furnishings of a 6-room cottage, 2611 Pennsylvania; phone Benton 28R. (c)

HOUSEHOLD GOODS—For sale, washstand, gas stove, library table and icebox. 4728 Kensington pl.

HOUSEHOLD GOODS—For sale, beautiful antique andirons, fire set, fenders; all kinds antique and modern furniture. (c)

HOUSEHOLD GOODS—For sale; parlor set, center table, bed, mattress, heating stove, sideboard and sideboard, carpet. 3433 Virginia av.

HOUSEHOLD GOODS—For sale, contents of 4-room bungalow flat, including player-piano, draperies, etc.; will sell separately. 4310A De Tonty st., Victor 3573L.

HOUSEHOLD GOODS—For sale, of every kind; bed springs, mattresses, parlor, dining room and kitchen furniture; 9-piece dining room set, consisting of 11 pieces, davenettes and davenette suits, at 50 per cent on the dollar, for spot cash. Hast Auction Co., 2009 Morgan. (c37)

HOUSEHOLD GOODS—For sale, Charter Oak range, hot water front, in perfect condition; very cheap; Quick Meal, high oven, white doors; davenette and pad. Vernis-Martin bed, all cotton mattress, icebox and set of nonsag springs. 1008 S. Vandeventer.

HOUSEHOLD GOODS—For sale; a word to the prospective bride and the housekeeper in need of new goods, from an established firm. Our dining room floor is full of bargains, ranging from the William and Mary, Queen Anne and Colonial designs in walnut, mahogany, quartered oak to the medium priced leader. A large assortment to choose from. Our rug department is replete with values from classy velours, Axminsters and tapestries to fiber, rexs and matting. Our stove department, carries ranges, cook stoves, combination stoves, some slightly used, at real saving. We have some good bargains in slightly used dressers, beds, refrigerators, stoves, etc. Our 3-room outfit for $87.50 is here for you to look at and better one on display also. Your credit is good. Multvihill Furn. Co., 112-114 N. 12th.

HOUSEHOLD GOODS—For sale, 9-piece golden oak dining room set, $100; 3-piece mahogany parlor suite, upholstered in tapestry, $20; 1 golden oak settee, $5; 1 golden oak hat rack, $7; 1 iron and brass bed, with springs and mattress, $15; 1 golden oak bureau, $15; 1 oak roll top desk, $15; 5 oak bookcases, $20; 1 reed baby carriage, $15; 1 reed go-cart, $5; 1 reed folding rocky, $5; 1 oak library table, $4; 3 oak rockers, $10; 1 refrigerator, $7; 1 oak revolving bookcase, $5; 1 rug, 9x10, $3; 1 rug, 10x13, $5; 1 rug, 5x8, $2; 3 small rugs, $2; 1 lawn mower, $3; 150 feet hose, $1; 1 gas laundry stove, $5; 1 washing machine, $5; 1 curtain stretchers, $1; 1 set Johnson Encyclopedia, 14 volumes, $10; call any day except Sunday. 1727 Wagoner pl.; phone, Forest 8716. (c)

ICEBOX—For sale, family size, good condition, cheap. 5328 Easton. (c)

IRON BED AND SPRING—For sale; good condition; $9. 4422A Greer.

IRON BEDS—For sale, 25, white and Vernis Martin; cheap, for storage charges $2.50 up. New York Storage Co., 2219 Wash. (c)

KITCHEN CABINET—For sale, 2800A Chippewa.

KITCHEN CABINET—For sale, sample, cheap. 915 N. Broadway.

KITCHEN CABINET—For sale, $6.50; refrigerator, $5; sideboard, $5; coal range, $12.50. Monday, 3523 Olive.

KITCHEN CABINET—For sale, slightly used; Sellers, and furnished oak hall seat; very reasonable; call 3315 Ridge, 3d floor west; no dealers.

LAUNDRY STOVE—For sale, and gas iron; practically new. 2728A Ann av.

LIBRARY SET—For sale, leather; price reasonable. Call Forest 5190M.

LIBRARY TABLE—For sale, fumed oak, like new, $8.50. 5328 Easton. (c)

LIBRARY TABLE—For sale; oak; one leather rocker, one feather bed. 3622 Olive.

LIBRARY TABLE—For sale; most beautiful antique mahogany, Italian design; sacrifice at $70. Apartment, 4240A Olive st.

LIBRARY TABLE—For sale; most beautiful mahogany; cost $125; sacrifice $60. 1212A Walton.

LIBRARY TABLE—For sale; mahogany dresser, other furniture, in first-class condition. 5052 Wells av.

LIBRARY TABLE—Beautiful cane-velour living room furniture, inlaid Sheraton mahogany dining suite, player-piano, rugs, phonograph; beautiful bedroom, dressers, almost new; automobile; bargains. 5127 Cabanne.

LIBRARY SET—For sale; suitable for home or doctor's office; leather upholstering, mission; furniture 2 rooms, farm chairs and odd chair, bookcase and table, in good condition. Call 2345 Lafayette av.

LINOLEUM—For sale, 8 yards, hardwood pattern. 904 Aubert.

LINOLEUM—For sale; 40 yards; 90c yard; good. 3814 Page.

LINOLEUM—For sale, new on floor and 6 kitchen chairs; Monday 9 a. m., 603 N. Garrison.

LIVING ROOM SUITE—Call Sunday morning or evenings. 4324 Nebraska av.

LIVING ROOM SET—For sale, 4-piece; bargain; call at 4456A S. Broadway today. (c)

LIVING ROOM SUIT—For sale, cane and velour; like new; also bedroom suit. Delmar 3524J. 4527 Newberry. (c)

LIVING ROOM SET—For sale, most beautiful brocaded silk damask, 5-piece mahogany; cost $250; sacrifice $160. 1212A Walton.

LIVING ROOM SET—Selling out, living and dining room set; also player-piano and extra piano bench. 5773 Westminster, 2d fl.

LIVING ROOM SET—For sale, one complete; complete bed room sets; all new will sacrifice if sold by Tuesday. 1116 Etzel ter.

MATTRESS—For sale; large; bric-a-brac, cradle, mattress. 2210 Sullivan.

MISSION DINING ROOM SET—Gas dome, rugs, Vernis Martin bed, and other furniture; call Sidney 2260R Sunday or week days after 6 p. m. (c)

MIRROR—For sale, cheap, a colonial mirror, 26 inches by 5 feet; mahogany frame, $22; worth $50; 1 Chippendale chair, $25, worth $50; 1 Sheraton, $40. Phone Forest 4420.

OIL PAINTINGS—For sale; beautiful collection; water colors, etchings, colored prints, vases. 5120 Page.

OIL STOVE—For sale, 3-burner, blue flame, with oven, $10; kitchen cabinet, $9.50. Monday, 3523 Olive.

PARLOR SET—For sale, large 5-piece mahogany parlor set. 4254A Red Bud.

PARLOR SET—For sale, 2626; cost $120; wicker settee $5, rocker $4.50. 3837 Delmar.

PARLOR SUITE—For sale, and other furniture. 3402 Cherokee.

PARLOR SET—For sale; black hair upholstered; best set, 3-piece. 1480 Farragut.

PARLOR TABLE—For sale, mahogany, and 4 chairs. 4301 Gravois.

PARLOR SUITE—For sale, 3-piece mahogany leather-covered suite. 4150 Glasgow.

PARLOR SET—For sale, fine upholstered, at storage house. 3621 Germania.

PARLOR SET—For sale, 7 pieces, leather-covered; $25. 2707 Indiana; rear.

PARLOR SET—For sale $30, cost $125; sofa, leather seat, $25. Sunday, 3525 Olive.

PARLOR SUIT—Walnut; chifforobe, dresser, gas heaters; must sell. 3668A Lafayette.

PARLOR SET—3-piece, mahogany, genuine velour; almost new; at a bargain. 1857A Russell av.

PARLOR SUITE—For sale, 3-piece, leather, in good condition. 3904 Juniata. Victor 1145L. (c)

PERIOD DINING SET—For sale; mahogany dresser; no dealers. 1455A Goodfellow.

PIANO—For sale, Gabler, parlor set, sideboard, buffet; good as new; call afternoon. 3567 Pestalozzi st.

PICTURES—For sale; oil paintings; nice collection, one or all; cheap. 3937 Market.

QUICK MEAL gas stoves, furniture, carpets, bed springs, mattresses; cheap. 1102 Market. (c99)

QUILTS—For sale, 8 fine handmade applique quilts, made on washable material. 3097 Franklin av.

RANGE—For sale; cheap. 2648 Arsenal st.

RANGE—For sale, combination coal and gas, simple; cheap. 915 N. Broadway. (c)

RANGE—For sale, Quick Meal coal range, in perfect condition. 3910 Texas. (c)

RANGE—For sale, combination, Peninsular; practically new. 2237 Cass av. (7)

RANGE—For sale, one combination. 4014A Florissant.

RANGE—For sale; Buck; 6-hole; water back; also gas heater, dresser. Sidney 1581W.

RANGE—For sale; Buck's; brilliant; hot-water front; $6. 3499 Utah.

RANGE—For sale, used one year, cost $42, will sell for $25. 4854A Humphreys.

RANGE—Gas; good as new; $7; icebox, sideboard. 2844 Delmar.

RANGE—For sale, Quick Meal, almost new. 4011 Caroline.

RANGE—For sale, 6-hole. 4011 Lucky; call Sunday.

RANGE—For sale, Jewel, 6-hole coal; a bargain. 3623 Abner pl.

RANGE—For sale, $15. F. Meyer. 5324 Reber.

RANGE—For sale, Buck's, with water back, $13.50; bargain. 5328 Easton. (c)

RANGES—Coal or gas; Detroit Jewel; vacuum cleaner, gas iron. 1886 Michigan.

RANGES—For sale; big lot; almost new; nice combination coal and gas; will sell at very low price. Levy Bros., 311 S. 14th. (c)

RANGE—For sale, 2 combination coal and gas ranges, $25 each; kitchen cabinet, $10; table, $5; 50 cash. Goldberg's, 1918 Franklin. (c)

RANGES—All makes, coal or wood; rebuilt and exchanged on trust; half the price; also big line heaters; delivered anywhere. Prosser's, 3220 Olive. (c62)

RANGE—For sale; Bridge & Beach; hot-water front; practically new, $30; also a vacuum sweeper; hall barrion; $3. Phone Victor 2990J.

RANGE—For sale, Charter Oak, and Wilson heater; splendid condition; a trade for Hoosier kitchen cabinet and chickens. 4914 Gresham.

RANGES—All makes, Bridge & Beach, Buck, Charter Oak, Baker; in first-class condition; good as new; guaranteed to bake; big lot cook stoves and heaters; get your early spring stove; we ship them. Levy Bros., 311 S. 14th st.

RANGE—For sale, combination range; $45; have your coal range built into a combination gas and coal range. $22; guaranteed. Furniture or stoves taken in exchange. Grand 3506W. H. Wagner Furniture Co., 1617 S. Jefferson av. (c)

REFRIGERATOR in good condition; also rockers. Call Sunday only, 2870 Texas.

REFRIGERATOR—For sale, first-class condition; $5. McCauley, 4837 Lucede. (c)

REFRIGERATOR—For sale, glass lined, $20, cost $60; small refrigerator, $8. Monday, 3523 Olive.

REFRIGERATOR—For sale; 100 pounds capacity, Kalt between 9 and 2 p. m. Sunday or Monday. 2726A St. Vincent av.

REFRIGERATOR—For sale, gas range, dresser, gas fixture, including dining room dome; perfect seal; leaving city. 2245A Cass.

ROCKERS—For sale; solid mahogany; perfect condition. Forest 5738J.

ROCKER—For sale, large leather rocker; large antique sideboard; 3-piece parlor set. 3868 Pine.

ROCKER—For sale, high-class; dresser, chiffonier, iron bedsteads and rugs. 5062 Manle.

RUG—For sale, 5 ft. 5 inch, art square; imported; cost $65; sell $18. 1822 N. Grand. (c)

RUGS—For sale; 9x12 Axminster, $11; 6x9, $7; velvet, $18. 3620A Cottage.

RUGS—For sale; two Axminster, like new; price $25 and $30. Call 3024A Easton. (c)

RUGS AND MATTRESSES—For sale. Globe Carpet Co., 2024 Olive.

RUGS—For sale, 9x12, new Brussels, $15.50, worth $24.50; 1817 S. Broadway, 3d floor rear.

RUG—For sale, Axminster, like new, 11x15; $15. 1212A S. Jefferson. (c)

RUG—For sale; 9x12; fine condition; cheap. Cabany 572.

RUGS—Axminster, 9x12, $20; 5x9, $12; 6x9, $15; Brussels, 9x12, $13; tocar, $9; old rugs, $2. 2844 Delmar.

RUGS—For sale, 3 Axminsters, drumers' samples; will sell cheap. 1202 S. Broadway. (c68)

RUGS—For sale, 8¼x11 velvet, $25; used 5 months; 9x12 Brussels, $15; other furniture. 2727A Henrietta.

RUG—For sale, bed, sideboard, dresser, gas stove, wardrobe, pictures, etc. 3128 California.

RUGS—For sale; 12x15, 10x13, 9x12, 6x9; small rugs, runners; also furniture. 520 Whittier.

RUGS—Almost new, living room furniture, dining suite, player-piano, rockers, phonographs, bedroom suites, Hudson cabriolet; bargains. 5127 Cabanne.

RUG—For sale, most beautiful Anglo-Persian; will sacrifice, $110; also Whithall royal Hamilton worsted; cost $120; sacrifice, $80. Apartment, 4340A Olive st.

RUGS—For sale, dining room set, twin beds, dresser, chiffonier, writing desk, bookcase, rocker, hall tree, library table, sanitary couch, baby bed, go-cart. 1064 Hamilton.

RUUD HOT-WATER HEATER—Used only one summer; good as new; very cheap. 3515 Pestalozzi st.

SEWING MACHINE—For sale, Singer, drophead, brand-new half price. 5328 Easton.

SIDEBOARD—For sale; up-to-date; private party. Call Sunday morning. 3146 Gever.

SIDEBOARD—For sale; table and chairs, and fretwork. 3812 Folsom av.

SIDEBOARD—For sale, $5; dining table, $5; chairs, $1; china cabinet, $10. Monday, 3523 Olive.

SOFA—For sale, $3; leather seat, cost $12; Colonial $60 sofa, $12.50. Monday, 3523 Olive.

STEINER CABINETS—For sale, oak; also buffet, excellent condition; will sell cheap. 1202 S. Broadway. (c83)

STOVE—For sale, Wilson heater, used two months; leaving city. 4041 West Pine. (c)

TABLE—For sale, extension, golden oak, cheap, for storage charges. New York Storage Co., 2219 Wash st. (c)

TABLE—For sale, large dining room table; chairs, hall tree, vacuum cleaner. 4354A Chouteau av.

TABLE—For sale, round extension dining table, iron bed and spring, child's bed, rocker, heating stove. Apply 4622 Allemania.

TAPESTRY CHAIRS—For sale, two large, leather couch, upholstered davenport, Steinway upright piano. 5349 Pershing av.; 2d floor.

TWIN BABY CARRIAGE—For sale, good condition; price reasonable. 4645 Garfield. Forest 5666. (c)

VACUUM CLEANER—For sale, electric, Royal, at a bargain. Box H-196, Post-Dis.

WASHING MACHINE—For sale, water power; and wringer, $8. Call 4532 Duncan.

WASHING MACHINE—For sale, new beautiful oak; no dealers. 3443 Keokuk.

WARDROBES—For sale, oak and walnut; different sizes. 203 S. Jefferson. (c)

WARDROBE—For sale, single door, mirror; 25x34; mahogany; reasonable. 6027A Washington.

WARDROBES—Oak; double doors; glass; large size; will sell for half the price. Levy Bros., 311 S. 14th st.

WARDROBES—For sale, several, single door, with and without mirrors; cheap, for storage charges. New York Storage Co., 2219 Wash st. (c)

WASHING MACHINE—For sale, Eden electric; well sacrifice. Box H-196, Post-Dis.

WASHING MACHINE—For sale; Eden; electric; excellent condition. Call Sunday, 5244 Enright.

WASHING MACHINE—For sale, Western Electric; used only one time; cheap. Box H-197, Post-Dispatch.

WATER HEATER—For sale; automatic; will guarantee and connect; bargain. 3623 Clark av.

BEAUTIFUL antique mahogany chest of drawers; antique mahogany sewing table, chairs. 5120 Page.

REMARKS—We have the goods; our stock is crowded; a call will convince you how low; and we keep our goods sanitary; secondhand in name only; when you get in your sashamed to come to our place; we deliver goods for cash anywhere in the city or out; wholesale to dealers. Levy Bros., 311-313-315 S. 14th st.

IF will pay all prospective buyers to call and look over our line ofsummer goods. We are agents afor Quick Meal gas stoves and perfection oil cook stoves. We carry a large line of matting and Crex rugs at sale-inducing prices. Our 3d floor is stocked with latest things in reed, fiber and Cres furniture, suitable for living room or bedroom. Our line of refrigerators and ice chests is complete, with prices that should be attractive. Your credit is good. Multvihill Furn. Co., 112-114 12th st. (c6)

ATTENTION, FURNITURE BUYERS. We can save you 25c on every dollar you spend for new furniture, rugs, refrigerators or stoves. Our small overhead expense means a big saving to you; open evenings. P. J. FARRINGTON & SON FURN. CO., 2419 Easton av. (c6)

FOR SALE—Everybody wants to see you; you can do it here. Your money will buy you more than any place in St. Louis. Special terms and prices on complete outfits. Here's a nice 3-room home: In your living room, one electric folding bed, one armchair, two arm rockers, all mahogany finish; one table, one Cycona phonograph, two into your bedroom, one 3-piece bedroom suite, all iron spring and cotton-top mattress, two pictures, one bedroom rocker. In your kitchen, one range, one 9x12-foot linoleum, one work table, one golden oak cupboard, one kitchen cabinet, one vacuum sweeper, one sewing machine. This outfit gives you two beds, $155. Liberty bonds taken at full value. More house bargains: Genuine leather mahogany 2-piece davenette, 2-piece mahogany imitation leather parlor suite, burning coal heater, high oven gas range, 4 gas burners, 18-inch oven and broiler, $37; hall trees, early English, golden oak or walnut, $8; sanitary rockers, $5 to $12; washing machines, $3. Household utensils, 7-inch pipe, 15c joint; 7-inch elbows, 15c; stove pipe, 15c foot; water coil, $1.50; water front, $2.50; washboards, 15c. The store that saves you money. H. Liker Furniture Co., s. e. corner 12th and Walnut sts.

Notice, Furniture Buyers

Pay cash in 30, 60 and 90 days and save 50 per cent on your furniture, rugs and stoves. LANGAN BROS., 18th and Washington. (c83)

LANGAN'S BARGAINS

We handle a line of new sample furniture we purchased from large factories on which our customers at least 30 per cent. We also have a large stock of furniture taken in exchange. Your wants can be supplied from kitchen to parlor. Terms 30, 60 and 90 days. EDW. LANGAN'S RETURN. Bomont 399; Cen. 5053. 2004 Morgan. (c8)

New and Slightly Used Household Goods for Sale or Exchange.

Cash or time. If you have any old furniture to exchange, ring Olive 4570 or Central but not high-priced. Our location is central, accrues to your advantage. We furnish rooms for $96.50; $8 cash, $1.50 a week. An 8-piece golden oak dining room suite, $90.50; 8-piece golden oak and fumed suites at $65 and $55; dressers $17.50, $12.50 to $27.50, sideboards $8.50, kitchen cabinets $12.25, heating stoves $6.50 up, coal ranges $15 up, and many slightly used odds and ends at a sacrifice. WALKER-ARMSTRONG HOUSE FURN. CO., 1306 Olive, opp. Public Library. (c14)

FURNISHED HOUSES AND FLATS

FURNITURE—For sale, 4-room apartment, flat, for sale or sublease, beautifully furnished, 4139 Lafayette. Grand 4407M.

FURNISHINGS—For sale; contents 6 rooms; upright piano; kitchen; chifforobe; coal range. 2137A California.

FURNISHED APARTMENT—For sale; delirable apartment; everything complete; 6 rooms; price $700. Apartment only $35. Box H-403, Post-Dispatch.

FURNISHED FLAT—For sale, 4 rooms, complete; new furniture; won't sell separately; no dealers. 3937 Arkansas. (S8)

SEWING MACHINES

SEWING M

HORSES AND VEHICLES

WANTED

HORSE Wtd.—Light driving; must be sound and gentle; trial wanted. 6129 Ridge av.

HORSE Wtd.—Large, draft, call Lindell 4258 or Delmar 611, Monday morning. (c)

HORSES—Wtd. to buy good team of work horses or mules of fair size. Might possibly buy a set of harness also. Box H-147, Post-Dispatch.

LUNCH WAGON Wtd.—With body, near Bridgeton; Maplewood Dairy, Maplewood; Bell phone Benton 49. (c)

RUNABOUT Wtd.—Cheap runabout or stylish buggy, also runabout harness and horse, for Shetland pony. 1922 N. Broadway; Tyler 1374.

TRUCK WAGON BODY Wtd.—Width 6½ to 7 ft. Call 3888 Bell av.

WAGON Wtd.—Two-horse spring, coal; one that will hold 3 tons. Delmar 2074X. (c)

FOR SALE

AMBULANCES, wagonettes; 30 carriages, $125 up; some new, all in fine condition; harness to match all. 119 S. 14th st.

BUGGY—For sale; black Whitney. Call Sunday. 2005 Rauschenbach av.

BUGGIES—Riding top, steel-tired; wide track, with pole, $17.50; 1 set double harness, like new, with breeching, $20. Paule Severs, 119 N. 14th st.

BUGGY—Folding top, rubbers, paint and top like new, $55; fine sorrel horse; kind, gentle; free traveler; fat; long mane and tail, $125 harness, $12. Louis Schmond, 119 S. 14th av.

BUGGIES—For sale, 2 fine glass closed-in, swing doors, 2 good sets of harness, $35 up; also something fine for Kenzelman or Stugel make; rubber tires; something nice for winter 119 S. 14th, st.

COLT—For sale, fine, 2 years old, 15 hands, broke to harness. (c)

DELIVERY HORSE—For sale, $25; one good work horse, $30. 2725 Thomas, 2 blocks south of Cass.

DIRT WAGON—For sale, 1021 N. Compton.

DRAFT HORSE—For sale, 3220 S. Ninth, or phone Victor 7348.

DRAFT HORSE—For sale, and harness, 4021 Easton.

DUMP WAGON—For sale, one 2-horse, for cost of repairs. 6037 Manchester. Benton 1670.

FARM WAGON—For sale, and double harness; storm buggy. 912 Penrose.

FURNITURE VAN—For sale, 1 or 2 horse. 3819 Easton. Belmont 964. (c)

FURNITURE WAGON—For sale, first-class; complete. 2725 Franklin av.

FURNITURE WAGONS—For sale, 1 or 2 horses; some like new; $35 up, 119 S. 14th.

GROCERY WAGON—For sale, heavy. 7001 Harris av.

HARNESS—For sale, and wagon; also top wagon; $60. 2339 Maiden Lane.

HARNESS—Team young mares, in foal, $125; team mules, 3019 North Market.

HARNESS—For sale, double or single; horse and farm wagon. 4224 Evans. (c)

HARNESS—For sale, 3 double sets, 2 single harness. $35. 1410 Hickory.

HARNESS—For sale, 3 sets, double, $15 each and single, $7. 4716 Bell.

HARNESS—For sale, 10 sets double farm, 25 new single; extra parts. 119 S. 14th st.

HARNESS—For sale, double and single; cheap. 2714 Sheridan, block north of Cass.

HARNESS—For sale, 3½ sets new and second-hand team harness. Geo. Grassmuck, 1117 Gratiot. (c8)

HARNESS—10 carriage, 15 surrey, double; 10 wagons, 3 single; 25 sets single buggy; also 50 breast collars, all kinds, 5 saddles, bridles. 119 S. 14th st.

HARNESS—For sale, 15 sets double, used, good for farm work; 6 single, for delivery buggy harnesses; collars and halters. Zimmerman, 2011 Biddle st. Open all day Sunday.

HORSE—For sale; call Cabany 6214R.

HORSE—For sale, wagon and harness. Monday at 3615 Easton. (c)

HORSE—For sale, big, sound horse, 1300 lbs. 2208 Morgan.

HORSE—For sale, and wagon; cheap, sold at once. 2208 Morgan. (c)

HORSES—For sale, 2 good work, and 3 horses, cheap. 4341 Menard.

HORSES—For sale, good driver, must sell quick; a bargain. 2431 Fall.

HORSE—For sale; good worker; $30. Call 1307 Biddle st.

HORSE—For sale, sound, cheap; cash only. Box H-109, Post-Dispatch.

HORSE—For sale, delivery; harness and wagon; cheap. 5320 Magnolia.

HORSE—For sale; storm buggy and harness, $60. 3030A Kossuth.

HORSES—For sale, 3 coal wagons, tools; reasonable. 1512 N. 20th st.

HORSES—For sale, and wagon and harness, $50. William Cross, 3340 Lemp.

HORSE—For sale, good working horse, $75. 2726 Cleveland av.

HORSE—4 or sale, 1 good, heavy, and milk wagon; using truck. Apply 3418 Indiana.

HORSE—For sale, work horse, cheap. 7502 Vermont av.

HORSE—For sale, grocery wagon and buggy, 2 seat. 3 Maple. Hussmann.

HORSES—For sale, and mares, cheap; must be sold, all kinds of prices. 1391 N. 20th.

HORSE—For sale, big horse, harness and wagon. 21 Slaughter, 1119 S. 6th st.

HORSE—For sale, light delivery. 5078 Theodora. (c)

HORSE—For sale, good horse and delivery wagon, cheap. 3438 Park av.; Victor 977.

HORSES—For sale, team bays, 7 and 8 years, weight 2400 pounds. 2803 McNair. 7434 Weil av., Shrewsbury. (c)

HORSE—For sale, 5; 4-pole electric motor; good as new. 2009 Morgan. (c)

HORSE—For sale, wagon and buggy; cheap. 1238 Hickory.

HORSES—For sale, two big, heavy work horses; $175 will separate. 3509 Olive. (1)

HORSE—For sale, cheap; good wind. 3814 Cook.

HORSE—For sale, large team, weighing 3200, and moving van. 6301 Hobart, Wellston.

HORSES—For sale, 5 work horses; double and single harness; light top and stake wagons, also farm wagons. 2315 Market. (c)

HORSE—For sale ,5 years, sound, gentle, storm buggy, harness; cheap. 4115W Lexington av.

HORSES—For sale, Free Bridge Co. disposing 26 horses, mules, all sizes, cheap. 315 Chestnut.

HORSES—For sale, team black horses; one team of bays; must sell one team. 3725 S. Compton av.

HORSE—For sale, 1400 pounds, will pull 65 bushel coal; best puller in city. $95; also small mare, harness, cheap; in cheddler wagon; will sell cheap. 1218 Lynch st.

HORSES—For sale, and mares; 3 good, young matched teams; double harness. 2113 S. 7th st.

HORSE—For sale, wagon and harness, first-class condition; $150. 101 10th st., Luxemburg.

HORSE—For sale, 7-year-old work horse, weighing 1500 lbs.; also harness. 3825 Parnell ave.

HORSE—For sale, 7-year-old bay horse, one black mare, $55; also single harness and wagon. 1458 Dodier (c)

HORSES—For sale, two teams of matched black horses, 24 and 28 hundred pounds; 6 double and 2 single harness, ice and coal wagons; selling out cheap. 2459 S. 10th st.

HORSES—For sale, 12, 2 mares, 1 mule, 12 sets harness, single and double, 2 farm wagons like new, 7 panel tops, 5 fifth wheel platform, lumber and dirt wagons. 2722 Market. (c7)

HORSES—For sale, 3 fine ones, 7 years old and one 15½ to 16 hands; all good work; every one will wind good; no heavers. $55 up; single or double harness to match. 119 S. 14th st.

HORSES—For sale, fast pacing 4-year-old gelding, sired by Barron Wilkes, 2:09; also fast trotting filly, 4, sired by Reserve Fund, 2.26; dams trace to Almont. 53; will lease for half or sell cheap. Farris L. Penn, Vichy, Maries County, Mo.

HUCKSTER WAGON—For sale, closed and open; cheap. 4630 Nebraska. (c)

HUCKSTER OUTFIT—For sale, cheap. 7716 Vermont av.

ICE WAGONS—For sale; double and single; almost new; top. Box T-394, P.-D.

MARE—For sale; cheap. 2222 Benton st. (c)

MARE—For sale, 4708A Page.

MARE—For sale, young, 1100 lbs.; heavy; single or pair. $55. 912 Penrose.

MARE—For sale and 2 horses. Eureka Coal and Express Co., 4422 Manchester.

MARES—For sale, 2 good, from country; no dealers; cheap. 2816 Cass.

MARES—For sale, bay, young, stout; suit all purposes. 2816 Cass.

MARES—For sale, 2 good, stout young bay farm mares; sound. 2725 Clark av.

MARES—For sale, team, 2200 pounds; double harness, $185. 2107 S. Broadway.

MARE—For sale, southern chunk 7 years old, $423 Water st.

MARES—For sale, 3 good farm. Cheap. 3754 S. Broadway.

MARE—For sale, gray; good condition; call Lindell 1927.

MARE—For sale, team; good, strong work mare; $85. 2712 Mo-Pac av.

MARES—For sale, 4 large mared, 5 to 7 years old, 1 foal. 3902 Delmar bl.

MARE—For sale, also 1 horse furniture wagon. 2702A Windsor pl.

MARES—For sale, young team farm mares, cheap team. 2903 California.

MARE—For sale, good fat, suitable for farm work. 1703 Natural Bridge rd.

MARES—For sale, 2 black, 2500 lbs.; 7 and 8 years old, $175; sell separate, 2509 S. 4th.

MARE—For sale, good work mare, wagon and harness, $30; will sell separate. 1303 Olive.

HORSES—For sale, nice fat team, weight 3375 and 1300; nice storm buggy. 2318 Market. (c2)

MARE—For sale, 8 years old, bay; farm and city broke. Henry Wendt, 3705 Jennings rd. (c)

MARES—For sale, sacrifice, team farm mares; farm wagon and harness. 4224 Evans. (c)

MARES—For sale, team, good, fat farm mares; extra workers; $125, 3115 Washington av.

MARE—For sale, young, fat, chunky, medium-sized bay mare, $16; good bargain. 2432 Cass.

MARES—For sale, 2, young, stout, chunky; suitable for farmer or any purpose; double harness; bargain. 2814 Cass.

MARES—For sale, team of good, sound farm mares, chunky, fat, $125; also young, good saddle mare and 2 good work horses. 2303 O'Fallon st.

MARES—For sale, 3 young, stout farm mares; 5-year-old horse. Bargain. 3608 Page.

MARES—For sale, 6 young, 2 in foal; 4 good farm horses 4 to 6 years old; prices right; stock right from country. Motor Co., 3014 Olive.

MARES—For sale, two good mares, two mules, harness and wagon. Hoffner & O'Conner Coal and Contracting Co., 715 and 717 S. Vandeventer av. Both phones.

MARES—For sale, beautiful pair of 6-year-old, stout, chunky bay farm mares, suitable for all purposes; coal company must sell cheap. Call 3856 Easton av.

MULES—For sale; horses and mare; cheap. 2903 Easton av.

MULE—For sale, one good; call at 4317 Prairie av.

MULES—For sale, and horses; call 4446 St. Louis Scrap Co., 10 to 12.

MULES—For sale; two; four horses. R. M. Allan, general hauling, 2823 Rutger st. (c)

MULE—For sale; also 2 sets double harness and 2 collars. 4441 Norfolk.

MULE—For sale, good, sound, $90. 4426 Loughborough.

MULES—For sale, team, 16 hands; cheap. Big quarry south of Jefferson Barracks, on Iron Mountain Railroad.

PEDDLING WAGON—For sale, with good harness and license; $35. 3661 Finney.

PEDDLER WAGONS—For sale, 2 sets single harness; also fine colt, cheap. 2431 S. 30.

PEDDLER WAGON—For sale, closed top, glass sides, good as new, cheap. 613 Cass. (c92)

PEDDLING WAGON—For sale, 2 curtain sides, fine wheels and gears, shafts, $25 up; 2 sets harness, $15 up. Hank Wetzel, 119 S. 14th st.

PONIES—For sale, one pair spotted ponies, black and bay; $125. 1907A Biddle st.

RUNABOUT—For sale, dandy, little. Colfax 826. 1527 East Grand. (c)

SADDLE MARE—For sale; unusually well-bred and well-gaited; flaxen chestnut, 7 years old; safe; spirited, yet gentle. Fiske, 6 Hortense pl. Forest 8788.

SURREY—For sale, steel tires; first-class condition; cheap. 2310 Howard.

TEAM—For sale, young mare and horse; chunky; 2400 pounds. 2409 McNair av.

TEAM—For sale; harness and wagon. 1400 College av. (c)

TEAM—For sale, large work; worth $85; bargain, $147 Park. (c)

TEAM—For sale, wagon and other farm implements; bargain. Charles Graf Jr., Gerald son, Mo.

TEAM—For sale, good pullers; sound and gentle; also double leather harness and dump wagon; sell separate, cheap 5238 Shaw av.

TOP WAGON—For sale, good, heavy, one-horse, top; will make good ice wagon. 2310 Washington.

WAGON—For sale, farm wagon, span mares, harness. 2722 Market. (c)

WAGON—For sale, 2-horse harness; in good condition; $50. 6107 Minerva.

WAGONS—For sale, 2, suitable for all purposes. 3004 Cass.

WAGONS—For sale, 3, medium platform spring wagons. 812 Cass. (c92)

WAGONS—For sale, stake, sand, lumber and coal wagons. 4247 N. 20th st. (c)

WAGONS—For sale, 2 one horse and harness; cheap; will trade. 805 Hickory.

WAGON—For sale, good top peddler wagon and brass-mounted harness; $50. 4209 Lee av.

WORK HORSE—For sale, light spring buggy and harness. 2001 East Warne av.

WAGONS—For sale, stake wagon, horse and harness. Central 9827X. 2700 Glasgow.

WAGON—For sale, one open spring. 3333 Iowa av.

WAGON—For sale, 1-horse, $25. 2907 Mc-Nair.

WAGON—For sale, fine spring wagon, cheap, suitable for carpenter or contractor. 2419 McNair.

WAGON—For sale, one-horse spring wagon, with side curtains. Lohrun, 2019 Salisbury.

WAGONS—For sale, several coal, sand or farm wagons. Banner Coal & Sand Co., Walnut Park Road, Kinloch av. (1)

WAGONS—New top or open; we will sell for $50 less than they can be built for; wide or narrow tracks. 119 S. 14th. Harness.

WAGONS—100 top, open, curtain or panel sides; 1 or 2 styles; new, secondhand, $8 up. 119 S. 14th st.

WING WAGONS—For sale, 11; 4 storm wagons; solid rubber tires. 912 Penrose.

WILL pasture one horse on farm without charge for three or four months; will use him 3 hours a day for plowing only; no road horses. call or write. Alfred Kuhn, 7434 Weil av., Shrewsbury. (c)

AT SERVICE—Stallion of exceptional quality; Red Wilks stock; see horse at 540 Berlin, Webster Groves or write "B", 1010 Olive st.

MACHINERY

WANTED

AIR COMPRESSOR Wtd.—Small, for belt power. Hazelview Farm, Nashville, Ill.

AIR COMPRESSOR Wtd.—In good condition, 6x6, with 24 cu. ft. capacity. American F. & S. C. Mfg. Co., 1009 Lucas. (c)

BOILER Wtd.—About 150-h. p., 125 pounds' pressure; no dealers; must be cheap. Box T-222, Post-Dispatch.

DRILL PRESS Wtd.—24"; must be in A1 condition. Box H-172, Post-Dispatch.

DRILL PRESS Wtd.—Radial, 3-foot; also emery wheel, cylindrical grinder, about 10-inch swing, 24 centers with water pump, also surface grinder, size about 10-inch swing, 24 centers cross by 9½ inch height, with magnetic chuck and small generator, for same, state make, condition and cash price. Dickson st.

LATHE Wtd.—Drill press, emery wheel. Joe Bester, 1413 Montrose.

MACHINERY Wtd.—Iron or woodworking; entire outfit bought for cash. St. Louis Belting and Supply Co. 509 S. 4th st.

MACHINERY Wtd.—Gasoline engine, 3-h. p. stationary must be good and very reasonable. 1257 New Baden, Ill.

MACHINERY Wtd.—No. 65 Fellows gear shaper, 2 24 Jones Lampson lathe, adjustable, multiple drill, head self opening, adjustable die head and can, 3 to 4 inch. Box T-382, Post-Dispatch.

MARINE ENGINE Wtd.—16-h. p. 4-cycle, at once; cash. Davis, 3706 Michigan.

MOTOR Wtd.—¼ h. p. Phone Victor 164; Grand 235W. (c)

MOTOR Wtd.—D. c., 110 volts, 1 or 1½ h. p. Ballak, 103 N. 12th.

MOTOR Wtd.—1 h. p. alternating current; also air compressor and tank. Hazedorn, 3124 California.

MOTOR Wtd.—Secondhand, 1¼ or 2 h. p., a. c., 1 counter, refrigerator; must be first-class; bargain; cash. Address 2664 California av.

MOTOR Wtd.—To trade 1-horse Westinghouse direct-current motor, perfect condition, for 1-horse a. c. in same condition. 503 Biddle st.

POWER JIG Wtd.—For washing ores; state price and description. S. H. Sullivan Sr., Sullivan, Mo.

SCREW-CUTTING ENGINE LATHE Wtd.—14" to 16"; also punch press, weight about 1000 pounds; 1¼-inch stroke; state make and price. Box E-302, Post-Dispatch.

SHAPER Wtd.—14-in. good order. Berry's Training School 3910 Washington. Lindell 2125.

WE buy and sell motors, generators, boilers and engines. C. G. & F. A. Hugh, 10th and Walnut.

VULCANIZING PLANT Wtd.—State make and price. Box L-222, Post-Dispatch. (c)

WELDING OUTFIT Wtd.—State make and price. Box L-225, Post-Dispatch.

FOR SALE

AIR COMPRESSOR—One 4x4 Curtis, No. 5; single cylinder, almost new. Aufrichtig Copper and Sheet Iron Manufacturing Co., 3d and Lombard sts. Telephones: Bell Main 5117, Kinloch Central 5117.

AIR COMPRESSOR—For sale, gasoline drive, 15-horsepower, direct connected, two air tanks, mounted on truck, 55 cubic feet capacity, 80 pounds pressure; little used; immediate delivery. General Compressed Air and Vacuum Machinery Co., St. Louis. Mo.

AMMONIA FITTINGS—We have purchased at auction from Fred W. Wolf Co., Chicago, Ill., several carloads of new ammonia fittings, which we will offer at reduced prices; they are all standard fittings; 1 1¼-ton ice machine. This machine is new; come and select what you want or send us your orders, which will be filled promptly. J. A. Stern, 17th and Chestnut sts. Both phones.

BLOWERS—For sale, and exhaust fans; various sizes and kinds. St. Louis Belting & Supply Co., 509 S. 4th st.

BOILER—For sale, 150-horsepower; tubular; all complete; good condition. McGrath, 4367 Cook.

BOILERS—For sale, 80 h. p., 54x18, Keewaee, 125 pounds, Hartford; 100 h. p., 66x22, O'Brien, 100 pounds; bargains. Wilson, 1102 Federal Reserve Bldg. (c83)

COPPER KETTLES—50-gallon soup steam kettles, several small fire kettles. Aufrichtig Copper and Sheet Iron Manufacturing Co., 3d and Lombard sts. Telephones: Bell Main 5117, Kinloch Central 5117.

CUTTING TORCH—New Davis-Bournonville; the bargain; call today. 3970 West Pine.

DRILL PRESS—For sale, table feed drill at $25, also other drills. St. Louis Belting & Supply Co., 509 S. 4th st.

ELEVATOR—Wm. A. Miller, hand or electric, with rope grip; cheap. N. e. cor. Olive and Lafayette.

ELEVATOR—For sale, secondhand, motor and platform recently completely overhauled; cheap. Apply Meletio Sea Food Co., 410 Franklin av.

EMERY GRINDER—For sale, ½-h. p., 2 wheels, 202 S. Theresa.

ENGINE LATHE—For sale, 10" swing, 54" bed; motor also 3-h. p. gas motor drill press and welding outfit, cheap. Geo. Comstock, Valley Park, Mo.

FANS—For sale, exhaust; all sizes. City Electric Co., 1102 Federal Reserve Bldg.

ELECTRIC DRILLS—For sale, one d. c., ½ Universal ¼ h. p. d. c. motor, 2413 N. Broadway. (c)

EYELET MACHINE—For sale; footpower; $20. Franklin Hardware Co., 812 Franklin av. (c)

GEAR CUTTER—For sale, bench machine for making light gears. St. Louis Belting & Supply Co., 509 S. 4th st.

GENERATOR—For sale, 75 kw., 250 volts, Westinghouse, d. c., direct connected to 18x14 Payne engine; first-class condition; bargain. Wilson, 1102 Federal Reserve Bldg. (c83)

HOIST AND DERRICK—For sale; American Hoist and Engine Co., 6x10 and boiler 60-foot boom derrick, good condition. S. T. Hatcher Co., 1411 Syndicate Trust Bldg.

ICE CRUSHER—500, 750 and 900 lbs., good condition. Aufrichtig Copper and Sheet Iron Manufacturing Co., 3d and Lombard sts. Telephones: Bell Main 5117, Kinloch Central 5117.

IRON AND METAL WORKING MACHINERY—Sergeant-Major Harold Dixon, band leader of the Fourth Infantry Regiment, U. S. A., has been discharged and is again resuming his former activity in the music business. Dixon is possibly the only song writer with an international reputation living in St. Louis, and he has written many song hits than any other song writer in the world. If you have a song poem that possesses merit and that you want set to original and melodious music, come up (or write him) and talk matters over with him. He also makes all kinds of music arrangements at reasonable prices. If you can arrange with him to set music to your composition he will guarantee you publication and circulate your song all over the United States without any charge for this service—and in addition will pay a royalty for each and every copy sold and paid for. Dixon-Lane Music Publishing Co., Holland Bldg., St. Louis, Mo. (c99)

LATHE—For sale, Putnam 14-in., bargain. St. Louis Belting & Supply Co., 509 S. 4th st.

LATHE—For sale; 9-inch swing; 31 inches between centers. 2622 Cass av.

LATHE Wtd.—15 to 18 inch swing, with about 8 feet bed. Box T-394, P.-D.

MACHINERY—For sale; one 24-inch Sturtevant exhaust fan, one belt driven rotary pump, 75 gallons per minute; 2-h. p. motor, Crocker-Wheeler, 500 volts. Main st. and Clark av., St. Louis, Mo. (c90)

MACHINERY—For sale, one 15'x8' Carroll & Lamson lathe, one 16" Reed lathe, taper att.; one 18"x10' Whitcomb & Blaisdell lathe; one 18"x10' Boye & Emmes lathe; one 22"x14' Graves Sliemen lathe; one 28"x12" Reed lathe and chuck. The above tools are used, in good condition, and are real bargains. Bernard E. Mohr, 1520 Olive st. Olive 1720.

MARINE ENGINE—For sale; 4 h. p.; used one season; $15. Benton 1258W.

MOTORS—For sale, 220-volt, alternating, 2 and 3 h. p. Call 1 N. Jefferson.

MOTOR—For sale, 3 h. p. 3-phase, 60-cycle, 220 volt; bargain; $75; new, 4100 N. 21st.

MOTOR—For sale, ½-h. p., a. c., 60 cycle, cheap. 4057 St. Ferdinand.

MOTOR—For sale 500 volts, d. c., 1¼-h. p., $35; bargain. 1918 S. Broadway.

MOTOR CYCLE—For sale, Pope, $20; twin. Apply 3632W. Lee av.

MOTORS installed, repaired; rewinding, get our figures. Quick service. Phone Olive 3175. (c)

MOTORS—For sale; ½, ¾ and 1-6 h. p., a. c., also 1 ft. of 1½" conduits, etc. Victor 3106J; 3405 Cherokee. (c)

MOTOR WEAVING MACHINE—For sale for cloth; made by Wallace & Smith Co., Laporte, Ind. J. A. Stern, 17th and Chestnut. (c99)

MOTORS—Guaranteed brand-new, at great-ly reduced prices; up to 300 p. h. Wiehl Co., Fullerton Bldg. Olive 6370. (c83)

MOTOR—For sale, one R. & M., ½ h. p., 18 ft. 6 in. leather belt, all for $25. Box T-384, Post-Dispatch.

MOTORS sold, bought and exchanged; wiring and repairing. St. Louis Electric Co., 903 Morgan st. (c3)

MOTOR—For sale, ¾-h. p., alternating current, Crocker-Wheeler. 220 volts. 819 Franklin.

MOTORS—For sale, 1-3 and ½ horsepower, a. c., one electric baby saw; will wire repair and rewind motors. Utopian Electric, 1779 Mississippi. Victor 1749R.

MOTORS—For sale, new a. c. single-phase motors, ¼ h. p., $45; ½ h. p., $55; ¾ h. p., $77; 1 h. p., $110; also used d. c. and a. c. for sale or rent. We do wiring, repairing and installing. Acme Electric Co., 221 Pine st. (c80)

OIL ENGINE Wtd.—A 25-horsepower Fairbanks, Morse & Co. type Y oil engine; must be in good condition. E. S. Max, St. Cisir, Mo. (c)

OIL TANK WAGONS—For sale, 8; 400 to 800 gal. capacity; 8 street flushing tank wagons, 900-gal. capacity. Right for road oiling. J. A. Stern, 17th and Chestnut.

PIPE—For sale; also tanks, boilers, boiler tubes, I beams and miscellaneous iron and steel shapes for structural or machine work. 3142 DeKalb st.

PRINTING PRESS—For sale, 8x12 Golding, latest model, like new; also 10x15 C. & P. Gordon, good condition; 2 hand presses, type, etc. 3886 Washington. Lindell 1783J. (c90)

PULLEYS

All sizes of steel, iron and wood pulleys; also hangers, shafting, belting, etc. ST. LOUIS BELTING & SUPPLY CO., 509 S. 4th st.

PUNCH PRESSES—For sale, 2 medium size, 819 Franklin.

SILO MACHINE—For sale, Polk system silo machine, complete with mixer and other concrete machinery. S. E. Fowler, Nauvoo Ill.

TANKS—One 575, two 3700 gallon steel tanks; three 8 ft. x 5 ft. x ¼ oval bottom tanks. Aufrichtig Copper and Sheet Iron Manufacturing Co., 3d and Lombard sts. Telephones: Bell Main 5117, Kinloch Central 5117.

Country Water Works Systems

We have the best and most unique suburban water systems in use.
FARRAR PUMP AND MACHINERY CO., 318 Granite Bldg., 4th and Market.

Oil and Gasoline Engines.

Call and see our 1½ and 3 h. p. oil and gas men motor. It's a beauty.
FARRAR PUMP AND MACHINERY CO., 318 Granite Bldg., 4th and Market.

ENGINES

We have various sizes in steam, gas and gasoline engines; also pumps, ice machines, etc. ST. LOUIS BELTING & SUPPLY CO., 509 S. 4th st.

EVERYTHING IN PUMPS

New and refitted pumps in stock; steam electric power deep well, centrifugal—whatever you want. FARRAR PUMP AND MACHINERY CO., 318 Granite Bldg. Tyler phones.

MISSOURI OIL ENGINES
Save their cost in a year's run; use 5c fuel oil instead of 20c gasoline; no batteries, wires, switches, spark plugs, carburetors or magnetos start easier; run smoother.
MISSOURI ENGINE CO., 2806 N. 11th st. (c99)

LEATHER BELTING RUBBER STITCHED CANVAS

An enormous stock of new and used power transmission machinery, belting, etc.
TEUSCHER & SON MACHINERY SUPPLY CO.
527 N. Second st., St. Louis, Mo.
Send for No. 18, F. Bargain book. (c99)

Motors for Sale, Rent or Exchange

We have the largest stock of new and secondhand motors in St. Louis. Get our price on rewinding, repairing and wiring for your motors. Agents for General Electric Co. motors. COLUMBIA ELEC. CO., 1109 Pine st. Olive 2737.

Contractors' Equipment

New or used; same guarantee manufacturer gives on used machines. Largest stock; best service. Complete plants rented. GEO. P. SMITH, Franklin and Channing avs. Phone Bell Bomont 384, Kin. Cen. 6239. (c99)

LARGEST STOCK OF NEW AND REBUILT iron and woodworking machinery. Sheet and metal working machinery. Motors, engines, boilers. Sawmills, pulleys, shafting. Belting, etc., in St. Louis. Call and examine our stock.
BROWN-McDONALD MACHINERY CO., 2323 N. 9th st.
Phones: Central 1763; Tyler 3391. (c99)

MACHINERY

FOR SALE

AUTOMATIC CARD PRESS—For sale; good order. Louis Rack, 5406 Alaska.

BLOWER—$20, will $10; 15 gal. high pressure rack $3. 416 Mermod-Jaccard.

BOILERS—20 and 3 h. p. upright; first-class condition; ready for service. Aufrichtig Copper and Sheet Iron Manufacturing Co., 3d and Lombard sts. Telephones: Bell Main 5117, Kinloch Central 5117.

BOILERS—For sale, 80 h. p., 54x18, Keewaee, 125 pounds, Hartford; 100 h. p., 66x22, O'Brien, 100 pounds; bargains. Wilson, 1102 Federal Reserve Bldg. (c83)

COPPER KETTLES—50-gallon soup steam kettles, several small fire kettles. Aufrichtig Copper and Sheet Iron Manufacturing Co., 3d and Lombard sts. Telephones: Bell Main 5117, Kinloch Central 5117.

CUTTING TORCH—New Davis-Bournonville; the bargain; call today. 3970 West Pine.

DRILL PRESS—For sale, table feed drill at $25, also other drills. St. Louis Belting & Supply Co., 509 S. 4th st.

ELEVATOR—Wm. A. Miller, hand or electric, with rope grip; cheap. N. e. cor. Olive and Lafayette.

ELEVATOR—For sale, secondhand, motor and platform recently completely overhauled; cheap. Apply Meletio Sea Food Co., 410 Franklin av. (c)

EMERY GRINDER—For sale, ½-h. p., 2 wheels, 202 S. Theresa.

ENGINE LATHE—For sale, 10" swing, 54" bed; motor also 3-h. p. gas motor drill press and welding outfit, cheap. Geo. Comstock, Valley Park, Mo.

FANS—For sale, exhaust; all sizes. City Electric Co., 1102 Federal Reserve Bldg.

ELECTRIC DRILLS—For sale, one d. c., ½ Universal ¼ h. p. d. c. motor, 2413 N. Broadway. (c)

EYELET MACHINE—For sale; footpower; $20. Franklin Hardware Co., 812 Franklin av. (c)

GEAR CUTTER—For sale, bench machine for making light gears. St. Louis Belting & Supply Co., 509 S. 4th st.

GENERATOR—For sale, 75 kw., 250 volts, Westinghouse, d. c., direct connected to 18x14 Payne engine; first-class condition; bargain. Wilson, 1102 Federal Reserve Bldg. (c83)

HOIST AND DERRICK—For sale; American Hoist and Engine Co., 6x10 and boiler 60-foot boom derrick, good condition. S. T. Hatcher Co., 1411 Syndicate Trust Bldg.

ICE CRUSHER—500, 750 and 900 lbs., good condition. Aufrichtig Copper and Sheet Iron Manufacturing Co., 3d and Lombard sts. Telephones: Bell Main 5117, Kinloch Central 5117.

IRON AND METAL WORKING MACHINERY—Sergeant-Major Harold Dixon, band leader of the Fourth Infantry Regiment, U. S. A., has been discharged and is again resuming his former activity in the music business. Dixon is possibly the only song writer with an international reputation living in St. Louis, and he has written many song hits than any other song writer in the world. If you have a song poem that possesses merit and that you want set to original and melodious music, come up (or write him) and talk matters over with him. He also makes all kinds of music arrangements at reasonable prices. If you can arrange with him to set music to your composition he will guarantee you publication and circulate your song all over the United States without any charge for this service—and in addition will pay a royalty for each and every copy sold and paid for. Dixon-Lane Music Publishing Co., Holland Bldg., St. Louis, Mo. (c99)

LATHE—For sale; 9-inch swing; 31 inches between centers. 2622 Cass av.

LATHE Wtd.—15 to 18 inch swing, with about 8 feet bed. Box T-394, P.-D.

MACHINERY—For sale; one 24-inch Sturtevant exhaust fan, one belt driven rotary pump, 75 gallons per minute; 2-h. p. motor, Crocker-Wheeler, 500 volts. Main st. and Clark av., St. Louis, Mo. (c90)

MACHINERY—For sale; one 15'x8' Carroll & Lamson lathe, one 16" Reed lathe, taper att.; one 18"x10' Whitcomb & Blaisdell lathe; one 18"x10' Boye & Emmes lathe; one 22"x14' Graves Sliemen lathe; one 28"x12" Reed lathe and chuck. The above tools are used, in good condition, and are real bargains. Bernard E. Mohr, 1520 Olive st. Olive 1720.

MARINE ENGINE—For sale; 4 h. p.; used one season; $15. Benton 1258W.

MOTORS—For sale, 220-volt, alternating, 2 and 3 h. p. Call 1 N. Jefferson.

MOTOR—For sale, 3 h. p. 3-phase, 60-cycle, 220 volt; bargain; $75; new, 4100 N. 21st.

MOTOR—For sale, ½-h. p., a. c., 60 cycle, cheap. 4057 St. Ferdinand.

MOTOR—For sale 500 volts, d. c., 1¼-h. p., $35; bargain. 1918 S. Broadway.

MOTOR CYCLE—For sale, Pope, $20; twin. Apply 3632W. Lee av.

MOTORS installed, repaired; rewinding, get our figures. Quick service. Phone Olive 3175. (c)

MOTORS—For sale, ½, ¾ and 1-6 h. p., a. c., also 1 ft. of 1½" conduits, etc. Victor 3106J; 3405 Cherokee. (c)

MOTOR WEAVING MACHINE—For sale for cloth; made by Wallace & Smith Co., Laporte, Ind. J. A. Stern, 17th and Chestnut. (c99)

MOTORS—Guaranteed brand-new, at greatly reduced prices; up to 300 p. h. Wiehl Co., Fullerton Bldg. Olive 6370. (c83)

MOTOR—For sale, one R. & M., ½ h. p., 18 ft. 6 in. leather belt, all for $25. Box T-384, Post-Dispatch.

MOTORS sold, bought and exchanged; wiring and repairing. St. Louis Electric Co., 903 Morgan st. (c3)

MOTOR—For sale, ¾-h. p., alternating current, Crocker-Wheeler. 220 volts. 819 Franklin.

MOTORS—For sale, 1-3 and ½ horsepower, a. c., one electric baby saw; will wire repair and rewind motors. Utopian Electric, 1779 Mississippi. Victor 1749R.

MOTORS—For sale, new a. c. single-phase motors, ¼ h. p., $45; ½ h. p., $55; ¾ h. p., $77; 1 h. p., $110; also used d. c. and a. c. for sale or rent. We do wiring, repairing and installing. Acme Electric Co., 221 Pine st. (c80)

OIL ENGINE Wtd.—A 25-horsepower Fairbanks, Morse & Co. type Y oil engine; must be in good condition. E. S. Max, St. Cisir, Mo. (c)

OIL TANK WAGONS—For sale, 8; 400 to 800 gal. capacity; 8 street flushing tank wagons, 900-gal. capacity. Right for road oiling. J. A. Stern, 17th and Chestnut.

PIPE—For sale; also tanks, boilers, boiler tubes, I beams and miscellaneous iron and steel shapes for structural or machine work. 3142 DeKalb st.

PRINTING PRESS—For sale, 8x12 Golding, latest model, like new; also 10x15 C. & P. Gordon, good condition; 2 hand presses, type, etc. 3886 Washington. Lindell 1783J. (c90)

PULLEYS

All sizes of steel, iron and wood pulleys; also hangers, shafting, belting, etc. ST. LOUIS BELTING & SUPPLY CO., 509 S. 4th st.

PUNCH PRESSES—For sale, 2 medium size, 819 Franklin.

SILO MACHINE—For sale, Polk system silo machine, complete with mixer and other concrete machinery. S. E. Fowler, Nauvoo Ill.

TANKS—One 575, two 3700 gallon steel tanks; three 8 ft. x 5 ft. x ¼ oval bottom tanks. Aufrichtig Copper and Sheet Iron Manufacturing Co., 3d and Lombard sts. Telephones: Bell Main 5117, Kinloch Central 5117.

Country Water Works Systems

We have the best and most unique suburban water systems in use.
FARRAR PUMP AND MACHINERY CO., 318 Granite Bldg., 4th and Market.

Oil and Gasoline Engines.

Call and see our 1½ and 3 h. p. oil and gas men motor. It's a beauty.
FARRAR PUMP AND MACHINERY CO., 318 Granite Bldg., 4th and Market.

ENGINES

We have various sizes in steam, gas and gasoline engines; also pumps, ice machines, etc. ST. LOUIS BELTING & SUPPLY CO., 509 S. 4th st.

EVERYTHING IN PUMPS

New and refitted pumps in stock; steam electric power deep well, centrifugal—whatever you want. FARRAR PUMP AND MACHINERY CO., 318 Granite Bldg. Tyler phones.

MISSOURI OIL ENGINES
Save their cost in a year's run; use 5c fuel oil instead of 20c gasoline; no batteries, wires, switches, spark plugs, carburetors or magnetos start easier; run smoother.
MISSOURI ENGINE CO., 2806 N. 11th st. (c99)

LEATHER BELTING RUBBER STITCHED CANVAS

An enormous stock of new and used power transmission machinery, belting, etc.
TEUSCHER & SON MACHINERY SUPPLY CO.
527 N. Second st., St. Louis, Mo.
Send for No. 18, F. Bargain book. (c99)

Motors for Sale, Rent or Exchange

We have the largest stock of new and secondhand motors in St. Louis. Get our price on rewinding, repairing and wiring for your motors. Agents for General Electric Co. motors. COLUMBIA ELEC. CO., 1109 Pine st. Olive 2737.

Contractors' Equipment

New or used; same guarantee manufacturer gives on used machines. Largest stock; best service. Complete plants rented. GEO. P. SMITH, Franklin and Channing avs. Phone Bell Bomont 384

MUSICAL

RECORD EXCHANGE

"KISS ME AGAIN," "BEAUTIFUL OHIO." "TILL WE MEET AGAIN," "KISSES," "GOOD-BY, FRANCE," "JA-DA." NEW McCORMICK'S, LAUDER'S AND ALL OTHER RECORDS AT RIAGOR'S, 1519 FRANKLIN. OPEN EVENINGS AND SUNDAYS.

JEWELRY—WATCHES

DIAMOND RING—For sale; cost $75; sell for $40. 3622 N. 11th st. (c)

CASH paid for diamonds, any size, any amount. S. Smith & Co., 313 N. Grand. (c)

DIAMOND RING—For sale; 2¾ carat; bargain. 614 Pine st.

DIAMONDS—in pawn; will sell or trade ticket. What have you? Box L-324, P.-D.

DIAMOND Wtd.—About 1 or 1¼ carat; will pay cash for bargain. Box H-228, P.-D.

DIAMOND Wtd.—To buy 1 or 2 karats, for cash. Box L-325, Post-Dispatch.

DIAMOND RING—For sale; about ¾-carat, perfect blue white; $25. 4188 Enright.

DIAMOND RINGS—For sale; 2; must sell, need money. Call Sunday, 719A Eureka.

DIAMOND RING—50-100 carat; perfect white; sacrifice at $100. Lindell 2787W.

DIAMOND RING—For sale, 1¼-karat, perfect gem, $400; small diamonds, 204A N. 18th.

DIAMONDS bought, $200 karat up; pawn tickets, jewelry, automobiles, mortgages, furniture, etc. Mrs. Simonen, 204A N. 18th. (7) Olive 2250W.

DIAMOND—For sale, 1½-carat, $265; ¾-carat, old mine cut, $50; 14-carat solid gold bracelet, set with 3 diamonds, ¼ carat each, $135. 2418 N. Broadway. (c)

PAWN TICKET—For sale, for diamond ring, 1¼ carat; pledged for $100. Lindell 2787W.

PAWN TICKET—For sale, on 21-stone diamond bracelet; pawned for $750. Box L-324, Post-Dispatch. (c)

RING—For sale, diamond, gent's in pawn for $25; sell ticket cheap. Box H-206, P.-D.

RING—For sale; most beautiful 3-stone diamond; lady must sell. Apt. 4342A Olive.

RINGS—For sale, 3 diamond rings and 1 vallere, with ¼ karat diamond; must sell at a sacrifice. 4186 Delmar, Apt. A. (c)

RINGS—For sale, 10 solid gold ladies' and gents' rings, also 21 diamond rings, quick; jewelry business; will sacrifice; need money; bargain for you if you can use the lot. Box L-305, Post-Dispatch. (c)

NORMAN pays highest cash prices for diamonds, watches, Norman, 1 N. Broadway. (c8)

H. MILLER will pay for diamonds, the next 30 days, $200-$300 per karat; we buy all the way up to 10 karats. 3 N. Broadway. (c8)

DIAMOND WANTED BADLY

Pay cash for diamond, any style. Olive 3502. Room 209, 816 Chestnut st.

CASH PAID FOR DIAMONDS

$200 to $350 carat paid for diamonds, pawn tickets, jewelry, clothing, furniture, liberty bonds, automobiles, cash registers, fans, tools, etc. 204A N. 18th. Olive 1259W.

PATENTS

P. J. LARSON, patent attorney. Advice and folder free. 917 Wainwright Bldg. (c8)

EXPERIMENTAL work, models and metal patterns. 718 Fillmore. Riverside 170J. (c99)

MODELS—And experimental work, patents developed. Model & Experimental Co., 311 Market st., Central 1089, Olive 5344. (c99)

PATENT—For sale, cheap; carpenter, machinist or handy man can make it at small cost; will order model at once. For particulars, Box J-298, Post-Dispatch. (c)

PATENTS OBTAINED—John C. Higdon, Higdon & Higdon, attorneys, 619 Commercial Bank Bldg., N. W. cor. St. Louis. Phone Main 1906. Assistant in Washington, D. C.

PATENT—For sale, outright; automatic foot rest for employes in shoestores; holds shoe firmly during polishing; unlimited financial possibilities awaits the existing demand. Address Shoe Rest, Inventor.

PATENT—For sale, a hatpin guard and point protector, an ornamental novelty, a fortune for someone. For full information communicate with E. C. Mockfessel, 1125 Gano av., St. Louis, Mo.

MILLIONS spent annually for ideas! Hundreds now wanted! Patent yours and profit! Free booklet tells how. Shows how to protect yourself, how to invent ideas wanted; how we will help you sell, etc. Patent Dept., American Industries, Inc., Washington, D. C. (99)

PATENTS—WRITE FOR FREE ILLUSTRATED GUIDE BOOK, "HOW TO OBTAIN A PATENT;" send model or sketch and description of your invention for free opinion as to its patentable nature; 15 years' references; prompt attention; reasonable terms. Victor J. Evans & Co., 648 Ninth (99) Washington, D. C.

PATENTS PROCURED—Trademarks registered; a comprehensive, experienced, prompt service for the protection and development of your ideas; our handbook, containing valuable information and form for disclosing ideas free on request. Lacey & B. Owen, Owen Bldg., Washington, D. C. (99)

INVENTIONS are the basis of wealth; our business is to perfect, and specialize them for inventor and manufacturer; make models; form companies, etc.; call or write Adam Fisher Mfg. Co., 1515 Pine. Railway Exchange; shop 7-8, 505 Market st., St. Louis, Mo. Phone Olive 4236 and 3730. (c83)

INVENTORS—Now is the time to develop and sell your patent; a first-class model is a great assistance in selling a patent. We specialize in making working models. If you want your patented device manufactured in any quantity, come and see us; if unable to come to our office, write us. Bear in mind that we make every kind of drawings. Our experience is up-to-date. H. G. Clyne, 1311 N. 12th (c99)

BOOKS AND PERIODICALS

BOOKS bought in any quantity. 521 Pine st. Phone Olive 5473. (7)

ENCYCLOPEDIA BRITANNICA—For sale, 1911; good as new; Cambridge; seventh edition, morocco binding; cash bargain. 4367A Enright.

MY system of beauty culture, a manual of beauty formulas and facial treatments, personal use and profit; particulars free, or send $1 for book, postpaid. The D. M. Co., 203 N. Buchanan st., Monticello, Ill.

AUTOMOBILES

Split agate, 15c line, minimum 30c. Discount 1c per line on three or more insertions.

FOR HIRE

CONTRACT Wtd.—For new Ford ton truck. Box T-210, Post-Dispatch. (8)

FOR HIRE—Ford limousine, $1.25 per hour. Forest 1505, Delmar 4721.

FOR HIRE—1918 Ford limousines, King's highway service; $1.25. Forest 537. (c)

FOR HIRE—By day or month; Ford truck, $7.50 day. 4031 North Market. (c)

FOR HIRE—Truck, by day, hour or contract. Laclede 2381. (c)

FOR HIRE—Two-ton truck, large stake body; will contract by day, week or month. C. E. Norden, Delmar 3275J, Lindell 6230R.

FOR HIRE—Auto truck, by day, load or contract. Call Lindell 3513 or Delmar 3800, 3741 Cass. (c)

FOR HIRE—Party owning Ford touring car will give good service to private parties; reasonable rates by the hour. Lindell (c) 4273.

MOTOR TRUCKS FOR HIRE

GUNN TRANSFER CO., 17th and Walnut sts. Olive 81; Central 772. (c)

WANTED

AUTOS Wtd.—Several kinds; ready cash. 3560 Cook. Lindell 472W. (c)

AUTO Wtd.—Roadster; 1917 or 1918 model; state price and terms. Box H-6, P.-D.

AUTOS Wtd.—All kinds; any condition; pay cash. 2210 Pestalozzi. Sidney 2806. (2)

AUTOMOBILES bought, money loaned, commission selling, trading, etc. 204A N. 18th. Olive 1259W. (8)

AUTO Wtd.—Old; must be cheap for cash. 3029 S. Jefferson. Sidney 1068. Victor 119. (c82)

AUTO Wtd.—Will exchange electric piano for auto, in good condition, and cash. Sidney 978R.

AUTOMOBILE Wtd.—5 to 7 passenger car, will give good income property; call and see what I have. Room 5, 6200 Easton. (c)

AUTOMOBILE Wtd.—Will exchange equity in modern cottage for machine, today. 1414 Rowan av. (c)

AUTOMOBILES Wtd.—All kinds, any condition; highest price. Forest 8753, 917 Walton av. (c)

AUTOMOBILES Wtd.—In any condition, or any model; will pay cash. 4211W Natural Bridge, Colfax 449. (c)

AUTO Wtd.—Light 5-passenger car; will give good 30-ft. lot in trade; South Side improved; what have you? Box L-151, P.-D.

AUTOMOBILE Wtd.—Slightly used, late model, 4 or 6 cylinder, 5-passenger; or shimmy. Colfax 6213. (c)

AUTO Wtd.—For fine Webster lot price $800; d. t. $100; want light car. Box H-788, Post-Dispatch.

AUTO Wtd.—For a nice 5-room house; street and alleys made, large yard, always rented. Box L-76, Post-Dispatch. (c)

AUTO Wtd.—Touring car, or roadster; must be reasonable and in good running order. Box H-290, Post-Dispatch.

AUTOMOBILES Wtd.—To buy 75 late models, for spot cash; come, see us quick. Motorist, 1832 Locust.

AUTOMOBILE Wtd.—Touring or roadster, 4-cylinder, electric lights and starter; reasonable, for cash. Box H-163, Post-Dis.

∴ AUTOMOBILES ∴

WANTED

AUTOMOBILE Wtd.—Light 5-passenger car, late model; will trade $200 talking machine, balance cash. 2789 Cherokee st.

AUTOMOBILE Wtd.—Five-passenger touring, 1916 or 1917; must be in good condition; have $500 cash, balance terms. Forest 8892W. Box L-244, Post-Dispatch. (c)

AUTOMOBILES Wtd.—For highest cash price; any kind. Maxwell Bros., 3031 Olive st. Phones Lindell 3815, Delmar 1020. (c8)

AUTOS Wtd.—I never fail to sell an average of four cars per week for owners. I get them considerably more than the salvage companies will give. Mr. Farrell, day or night, 3944 Olive. Lindell 6015.

AUTOMOBILE Wtd.—Exchange $500 with capital stock in malleable foundry in heart of East St. Louis industrial district; foundry doing good business; will pay cash difference. Bridge 3425W. (c)

AUTOMOBILE Wtd.—Late model lightweight touring; will exchange 80 acres good land, Dent County, Mo., near railroad and Meramec River; ideal for fishing and hunting; title guaranteed. Box N-295, P.-D.

BEST prices paid for automobiles in any condition. Reznick, Central 9535J.

BUICK Wtd.—Roadster, 1917 or 1918, by private party. State condition and price. Box H-146, Post-Dispatch. (2)

CASH paid for Ford cars and trucks; condition no object; highest price paid $200. Box N-95, Post-Dispatch. (5)

CHANDLER Wtd.—1918, for $1000 cash. Box H-384, Post-Dispatch.

CHEVROLET Wtd.—Late model, in A1 condition. Phone Monday, Victor 600. (c)

COUPE Wtd.—Ford, late model; will trade roadster or any kind of real estate or good deed of trust. See Bolton, the Land Man, 6225 Easton.

DODGE Wtd.—Touring car; by private party; condition no object. Box H-47, Post-Dis.

FORD Wtd.—Old Ford car or chassis, $175 cash, Tyler 1894W.

FORD Wtd.—Exchange millinery business; new goods. Box L-405, Post-Dispatch.

FORD Wtd.—Or light car, for cash; must be priced right. Mr. Cummings, 4068 Natural Bridge. (c)

FORD OR DODGE Wtd.—In exchange for lot 30x120, in Shiller pl.; street and all improvements made. 5210 Ridge av. (c)

FORD CAR Wtd.—Or chassis; will pay up to $250 cash; state model and condition. Box L-331, Post-Dispatch.

FORD CAR Wtd.—Will exchange lot, 50x184 feet, at Winona and McCausland. Victor 3141L. (c7)

FORD COUPELET Wtd.—Will pay all cash for a bargain in a Ford coupelet; give full particulars. Box O-378, Post-Dispatch.

FORD Wtd.—Late model, touring; will exchange good 80 acres land, Dent County, Mo.; good neighborhood, close to school and church; title guaranteed. Box N-299, P.-D.

FORD Wtd.—1918 touring; will exchange $520 note and trust deed on good 80 acres of land in Dent County, Mo.; note runs 5 years, bears 7 per cent interest; title guaranteed. Box N-45, Post-Dispatch.

FRANKLIN CAR Wtd.—Slightly used; late model; light touring; must be cheap; state price right; cash or bonds. Call 5355 Vernon av., all day Sunday, any day afterward.

LET us sell your car any kind, size or age; I'll sell it on commission. Bomont 900, 2611 Marcus.

LET us sell or buy your automobiles; real cash. Motorist, 1832 Locust st.

LIGHT RUNABOUT Wtd.—And small touring car; will pay cash; any make will do; must be cheap. 3835 Lucas av. (c)

MONEY loaned on automobiles; no mortgage. Fourth Auction Co., 1210 Olive st. (c8)

OAKLAND Wtd.—Light six; must be in good condition; we have the cash, 4975 Easton.

PAY best prices old automobiles; any condition. Hofstein, 2920 Sheridan, C. 9880L. (c8)

RCADSTER Wtd.—Must be in first-class condition; $200 cash, balance $25 per month. Box K-67, Post-Dispatch. (c)

ROADSTER Wtd.—To buy, late model light roadster or chummy; must be a bargain; first-class condition, with original paint; will pay highest cash for good car. Reid, 3833 Cleveland av. Bell phone, Grand 3469M, Sunday. Week days, 711 Market st. Main phone Olive 6685, no dealers entertained. Call for Mr. Reed. (c)

RUNABOUT Wtd.—Must be in good condition and reasonable. Grand 1739W. 4150 Arsenal. (c)

SAXON 4 ROADSTER Wtd.—1917 or 1918 model; must be in good condition and price right; spot cash. 1426 Belt. Delmar 3879X.

SEE me before selling your old car; guaranteed quick sale if price right; customers waiting. Rankin, Forest 3520. (c)

TO EXCHANGE—Wanted, to trade large 5-passenger auto for Ford or Dodge; pay difference. Room 225 Metropolitan.

TOURING CAR Wtd.—5-passenger, in trade for diamonds. Box T-293, P.-D.

TOURING CAR Wtd.—Light, for road work; give $50 cash payment, terms and price. Box H-25, Post-Dispatch.

TOURING CAR Wtd.—$1200, $150; balance $5 per week. Box H-341, Post-Dis.

TOURING CAR Wtd.—Light 6 Saxon or Overland preferred; will take auto in part payment on single flat; call Sunday or evenings. 3927 Virginia.

TOURING CAR Wtd.—Used Ford or Dodge; must be in good running condition, not older than 1918 model; no dealers; cash. Box L-325, Post-Dispatch.

TOURING CAR Wtd.—5-passenger Dort, Maxwell or light touring car, 1917 or '18; in first-class condition and cheap for cash. Box H-364, Post-Dispatch.

TRUCK Wtd.—Stake body, 6x12. 3888 Bell.

TRUCK Wtd.—Secondhand 2-ton; easy terms. Joe Spencer, 4349A West Belle pl. Phone Lindell 5193W.

USED AUTOMOBILES Wtd.—Rought for cash. Perinite Co., 1610 Locust. Olive 4250. (c8)

USED AUTOMOBILES Wtd.—Any make; late model; to sell; guarantee quick results. Mr. Sagner, Forest 3445, 4543 Delmar bl.

WANTED—Buick 6 or 48, Motor number 378UG; fully price; no quarters. Mr. Rhein, 1508 Washington av., St. Louis, Mo.

WILL guarantee a sale at your price if we accept your car to sell; never sent a car back to owner yet. Griffin Garage, Auto Sales Co., 3108 Delmar. Forest 2913W.

We Loan Money on Automobiles

PROGRESSIVE METAL & RUBBER CO. 1909 Olive. (c62)

REPAIRING, ETC.

AUTO GENERATORS—And starters repaired and rewound; call Utonian Elec. Co., Victor 1749R. 1720 Mississippi. (c)

AUTOMOBILE repairing; guaranteed work. Berry's Training School, 3910 Washington. Lindell 2128.

AUTOMOBILE painting, commercial bodies manufactured; estimates given. Smith & Schultz, 5755 Easton.

SEE me for expert Chevrolet repairing, Sunday mornings and evening. W. Miller, 4702 Enright. (c)

AUTO CARS—I repair all makes of cars; special attention to electrical repairs; prompt service, reasonable rates; oil, gas, tires, vulcanizing. Open to 12 Sunday. Ellis, 3700 N. 14th. Tyler 720, Central 4654. (c99)

CONTINENTAL AUTO REPAIR CO., Vandeventer and Washington Bl.; expert repairing, engines, magnetos, generators, starters. Charles Le Roi, Sec. Phone Lindell 1962W (c90)

CYLINDER GRINDING

MAGANN MCHY. WORKS, 3223 Lawton. (c62)

CYLINDER GRINDING, GEAR CUTTING.

RIEHL MACHINE CO., 1520 OLIVE. (c99)

MODERN AUTO REPAIR CO.

CYLINDER GRINDING

Repairing, repainting, upholstering, woodwork, towing. Forest 973, Delmar 2052. Night tires, Forest 973, 4601 to 4613 Olive st. (c90)

AUTOMOBILE REPAIRING

HOODS, FENDERS, TANKS

Don't throw your radiators away. We can save you money. We make a specialty of repairing all makes of radiators on short order. Batteries repaired and recharged.

JUTT & MAUTZ, 3326 Olive st. Phone Bomont 2488. (c99)

Radiators Repaired, Rebuilt or Exchanged for New.

SPECIALIZING ON RADIATORS AND FENDER REPAIRING. THIS SHOP OFFERS YOU WORK OF A TYPE RECOGNIZED BY LEADING FIRMS AS THE BEST IN ST. LOUIS.

WE ARE THE PIONEER SPECIALISTS FOR YOU LIVE OUT OF TOWN, CRATE YOUR RADIATOR AND SEND TO US FOR REPAIRS. THE SERVICE WILL BE PROMPT.

P. G. ROHDE, 4135 Olive st., St. Louis, Mo. Lindell 2810. Delmar 2810. (c99)

CHASSES

CHASSIS—For sale, 1916, just out of shop; real bargain; $210. 2653 Chouteau.

CHASSIS—For sale; make fine speedster; first $50 takes it. 1810 Michigan. (c)

FORD CHASSIS—For sale; will make good truck; price right. 2920 Olive st.

FORD CHASSIS—For sale; overhauled; bargain, Johnson, 3007 Olive st. (c62)

FORD CHASSIS—For sale; no offer refused. Forest 2969. 5138 Easton. (c)

FORD CHASSIS—For sale, like new, $350. 1645 S. Grand. (c)

CHASSES

FORD CHASSIS—For sale; brand-new; never used; only $475. 3631 Easton.

FORD CHASSIS—For sale, '16 model, in running condition; no offer refused. 5138 Easton, Forest 2969. (c)

LOCOMOBILE CHASSIS—For sale, fine for speedster or truck; overhauled; condition guaranteed; must sell; $135. 4118 Green Lee bl.

CABRIOLETS

FORD—For sale, 1917, cabriolet, electric lights, starter, demountable rims, etc., $500. See Sunday, 4133 Kossuth.

FORD CABRIOLET—For sale; refinished and overhauled; nothing better. Bomont 122, Central 380. (c)

HUDSON CABRIOLET—For sale; fine condition; good looking; household goods, elegant player-piano, phonograph; bargains; no dealers. Owner, 3127 Cabanne.

1917 Hudson Super-6 Cabriolet

Like new; can be seen at Used Auto Show.

HUDSON-FRAMPTON, Used Car Dept., 3319 Locust St. (c)

Hudson 6-40 Cabriolet

Excellent condition; new tires and paint; exceptionally fine car.

HUDSON-FRAMPTON, Used Car Dept., 3319 Locust St. (c)

COUPES

ALLEN COUPE—For sale, 1917, 5 good tires. 2115 Victor.

CHALMERS COUPE—For sale; and Ford roadster; bath 1917 models; good running order. Phone Forest 6944M.

DETROIT COUPE—For sale; electric; good; used electric; excellent condition throughout; must be sold immediately; bargain. Detroit Electric Sales Co., 5145 Delmar. (c)

DODGE COUPELET—For sale, most beautiful 1918 in St. Louis; like new; 5 Royal cord tires, 2 spring bumpers, neutral lock, board, pad; come see real Dodge. Motor ist, 1832 Locust.

DORRIS COUPE—For sale, $350 or trade for Ford, or other light roadster. 3031 Wyoming.

FORD—For sale, 1918 coupe. 2125 Locust. (c)

FORD COUPELET—For sale, very good shape; wonderful bargain. 4129 Olive. (c)

FORD COUPELET—For sale; in first-class condition. Kerth Garage, Clayton. Mo. (c)

FORD—For sale, coupe; 1919 model; almost new. 5378A Wells. Delmar 1060, Lindell 1060.

FORD COUPE—For sale; good as new; call Sunday, 4203 Wyoming.

FORD COUPELET—For sale, late model, fully equipped. 4256 De Soto.

FORD—For sale, coupe; perfect condition. 2320 Olive st. (c)

FORD—For sale, 1917 coupelet; demountable, speedometer, etc., $550. Forest 6275.

FORD COUPE—1917, wire wheels, electric starter; bargain. 6192 Westminster, corner Skinker.

FORD COUPE—For sale; demountable rims, excellent condition; price reasonable; apply owner, 761 Walton.

FORD COUPE—For sale, excellent condition; good tires; run 5400 miles. 3134A Forest.

FORD—For sale, 1918 coupe, demountable, lock, shock absorbers; sell cheap. 2200 Lynch.

FORD COUPE—For sale; 1918; perfect running car. Mendelhall Motor Co., 2315 Locust. (c2)

FORD COUPELET—For sale; demountable rims; electric lights, battery; $435. 3631 Easton av.

FORD COUPELET—For sale; brand new; liberal allowance for your old Ford; easy terms. Tevis Motor Co., 3003 Locust street, authorized Ford dealers. (c7)

FORD—For sale; coupe; Goodyear tires, demountable rims, shock absorbers, Yale lock, bumper, paint like new, excellent condition, 5940 McPherson av. (c)

FORD—For sale, coupe, 1918, with demountable rims, oversize tires, Haffler shock absorbers, spare tire, steering wheel, self-winding clock, speedometer, special board and many other extras; will guarantee motor in perfect shape; will extend terms to reliable party; cost $900 to equip; will take $700. Goldberg, 1018 Franklin.

HUDSON—For sale, 5-40, touring car; good condition. Cabany 5661W. (c)

OHIO ELECTRIC COUPE—For sale; in excellent condition; new batteries, winter and summer seal covers; silverstown cord tires; automatic tires; price attractive. Apply 205 N. 12th st., city. (c)

REGAL COUPE—For sale; very cheap; Ford coupe, 1918; starter and light; rubber in good condition; touring car, Dixie Flyer; excellent condition; must be sold; owner leaving city. 4975 Easton. (c)

STUDEBAKER—For sale, coupe, electric lights and starter; good tires; body in fine condition; motor just running; order $375. Louis Bosse, Marshall 7000, night or day. (c)

WILLYS-KNIGHT—For sale, coupe, model 88, 4-cylinder; brand-new; equipped with bumpers, Kent-Lansdowne and Osgood lenses; $2500. Auto Tire Sales Co., 5434 Lucas (c8)

WOODS ELECTRIC—For sale; good used electric coupe, just out of shop; new storage battery; tires in good condition; exceptional bargain. "Woods" Electric Vehicle Co., 439 N. Grand. (c)

COUPE—A1 condition; just overhauled; price $225. 4417 Vista av.

COUPE—For sale; beautiful electric coupe, with new battery, tires never used; guaranteed; wonderful shop; need quick cash sale. 414 N. Boyle. Lindell 2170.

WILLYS-KNIGHT COUPE

For sale; model 88, 4-cylinder; brand-new; equipped with bumpers, hood cover and Osgood lenses; $2500.

AUTO TIRE SALES CO., 3434 Locust. (c90)

SEE NEWELL
FOR USED CARS
AT THE USED CAR SHOW

LIMOUSINES

CHALMERS—For sale, limousine, 6-cylinder, $375. 4953 Selbert.

HAYNES 6—For sale, limousine and touring top, complete. Can be seen at 425 West Davis.

PACKARD—For sale; limousine; cheap for cash. 4045 Chouteau av.

PIERCE-ARROW—For sale, limousine; sacrifice. Apply drug store, 800 Morgan. Phone Main 941.

FOR SALE OR TRADE

Chalmers 7-passenger limousine, very good tires, electric lights, $250; 1917 Maxwell, good as new, bargain. Studebaker touring, electric lights and starter, looks like new; $225; late 6 chassis, very fast; fine for speedster, $225. Dort one-ton truck, new tires, $250; these tires are in good condition. Will demonstrate; open Sunday. Delmar 230, Lindell 867. 4116 Olive st. (c)

ROADSTERS

APPERSON—For sale; 8-cyl., chummy roadster; extra fine condition; big bargain. Apperson Agency, 3033 Locust st.

APPERSON—8-cylinder, chummy roadster; A1 condition; repainted; looks like new; Apperson 6-cyl., chummy roadster, low mileage, almost like new; bargain. Apperson Agency, 3033 Locust st.

BUICK—For sale, roadster, 1914, $200; first-class running order. 4753 Greer.

BUICK—For sale; roadster; good shape, first $150 takes; bargain. 5711 Arsenal st.

BUICK—For sale, roadster, late model, light six; summer and winter top; big snap for cash. 1810 Michigan. (c)

BUICK—For sale, 1917 light six; splendid condition; a beauty; must sell; terms to good party. 3834 Windsor pl.

BUICK—For sale; roadster; splendid mechanical condition; very cheap for cash sale. 4368 Cook av.

BUICK—For sale, or trade; speedster; for Ford or any small car. Call between 10 and 12 a. m., 1858 Victor st.

BUICK—For sale; 1917, 4-cylinder roadster; special built top; paint and mechanical condition perfect; bargain; terms. 3116 Locust st. Ask for Mr. Bizelow.

BUICK—For sale, 1917 roadster, 4-cylinder; special built top; paint and tires good; mechanical condition perfect; bargain; terms. Ask for Mr. Bizelow. 3116 Locust st.

CHALMERS—Little six; newly painted; Kelly-Springfield tires; new top 5-passenger, 1917 model; cheap for cash. Bomont 291. (c)

CHANDLER—Chummy, 1917 model; good tires and condition; big bargain; must sell; private party. 611 Chestnut st.

CHEVROLET—For sale, roadster winter curtains, fully equipped; first-class condition, would consider exchange for light five-passenger. Forest 2917W.

DODGE ROADSTER—For sale, good tires, $575. 4238 Shenandosh. Grand 2349R.(c)

DODGE—For sale, roadster, 1917; excellent condition; will demonstrate; $800. Forest 4183, after 6 p. m.

DODGE—For sale, 1918 roadster, excellent condition; has one spare tire; price $800; see in bv garage, rear 5006 Pershing av., 1st floor east. (c)

DORT—For sale; 1917 chummy roadster; just overhauled; seat covers, Yale lock; fully equipped; a dandy light, economical car. Bargain; terms. Ask for Mr. Bizelow, 3116 Locust st.

FORD—For sale, roadster; fine condition; $250. 1536 N. Euclid. (7)

FORD—For sale, roadster, with delivery box. 2626 Sidney st.

FORD—For sale, roadster, nearly new; in good order. 400 Sidney. (c7)

FORD—For sale, roadster, 1917 model; good condition. $350. Tyler 1210R.

FORD ROADSTER—Al shape, shock absorbers; bargain. Apperson Agency, 3033 Locust st.

FORD—For sale, roadster; good condition; new tires; just overhauled; $350. 3330 Texas.

FORD ROADSTER—For sale; latest model, excellent condition; new tires; price $350. Perinite Co., 1610 Locust. (c)

FORD—For sale or trade, speedster, famous No. 7; will take in trade Dodge or Ford car. 4140 Olive av. (c)

FORD—For sale, roadster, late model; no offer refused. 5138 Easton. Forest 2969. (c)

FORD—For sale; roadster, 1918; shock absorbers, electric lights; excellent condition; $350; big bargain. 3938 Cote Brilliante. (c)

FORD—For sale; roadster and delivery truck bodies; good condition. Call Delmar 1576R, 5044 Westgate. (c2)

FORD—For sale, roadster, 1917; good condition; $300; this is a bargain. 3948 De Tonty. (c)

FORD—For sale, roadster, late model; Al shape; brand-new; seat covers, demountable rims; good tires; cheap. 1026 Eichelberger.

FORD—For sale, roadster; cheap, demountable rims; will trade for motor cycle. 4211 W. Natural Bridge. Colfax 449. (c)

FORD—For sale, roadster, late model; no offer refused. Forest 2969. 5138 Easton. (c)

FORD ROADSTER—For sale, latest model; shock absorber; Yale lock; must sell. 1919 Withnell. (c)

FORD—For sale, roadster, 1916, demountables, spotlight, Yale lock; sacrifice. 2653 Chouteau. (c)

FORD—For sale, roadster, 1914, summer and winter top; best running order; $300. 4419A Page bl.

FORD ROADSTER—For sale; late model; demountable wheels; good tires; will sacrifice at $225. 3939 Olive st. (c)

FORD ROADSTER—For sale, late model; demountable rims, good tires, cheap. 5909 Plymouth. Cabany 4823.

FORD—For sale; roadster; good condition; perfect running order. Call Sunday a. m. or see 3116 Werner, planing mill, Grand and Carter avs.

FORD—For sale; roadster; demountables, shock absorbers, speedometer, etc.; $100 down, year on balance. Morris, 3827 Locust st. (c)

FORD ROADSTER—1918, beautiful condition; demountable, shock absorbers, electric lights, new tires, new paint; will trade old car, Liberty Bond or diamonds, $460. Box L-888, Post-Dis.

FRANKLIN—For sale; roadster; series 9; looks and goes like new; same as Franklin Auto and Supply Co., 3015 Locust st. Bomont 962. (c)

HAYNES—For sale; chummy; rebuilt and repainted; almost new. Call Grand 5465J.

HUDSON—For sale, roadster, painted, overhauled; reasonable. Nelson, Marquette Drug Store, 18th and Washington.

HUP—For sale, roadster, or exchange. 5321 Williams pl.

HUP 20—For sale; roadster; needs timeing magneto; sacrifice, $85. 917 Walton av.

HUP 32—Roadster; excellent running order; cheap. Victor 1010R st.

LEXINGTON—For sale, chummy roadster, late model; first-class condition; will demonstrate. For a real bargain call Grand 6013W.

MARION ROADSTER—For sale; fine condition; tires good; one extra; electric light and starter; a real bargain. 7434 Manchester. Benton 219. (c)

MAXWELL—For sale, touring; 1912; running condition; sacrifice, $85. 917 Walton.

MAXWELL—For sale; 2-cylinder roadster; A1 condition; $110. 4933 Neosho; Laclede 871J.

METZ—For sale; roadster; good running order; 1919 license. Apply 2640 Minnesota.(c)

NATIONAL—For sale, roadster, speedster, electric lights; perfect condition; cheap. 4668 Natural Bridge. (c)

OAKLAND—For sale, 1919 little six roadster, like new; 5 cord tires; real beauty. Motorist Co., 1832 Locust.

OVERLAND ROADSTER—For sale, 1917, model 90; Continental motor, good tires and extras, must sell $440 cash. 3939 Olive st. (c)

OVERLAND—Country Club chummy; fine condition; 5 tires; new paint; cost $1250, will sacrifice for $550. 5028 Geraldine.

PULLMAN—For sale, roadster, clover leaf, electric lights, demountable; 4 new tires; car like new; rare bargain. 3006A Cherokee.

PULLMAN—1917 chummy roadster, self-starter, electric lights.

Owner will sacrifice, $450.

1218 Goodfellow. Cabany 2840W. (c)

SAXON—For sale, roadster, 1916; new tires; good condition; sacrifice $225. 1516A Deer.

SAXON 4 ROADSTER—For sale; 1918; good paint; new tires; $450. 6021 Chamberlain. Cabany 4823.

SCRIPPS-BOOTH—For sale, 3-passenger, $800; $300 down, $40 month. See Mr. Farrell, 3944 Olive, day or night.

SCRIPPS-BOOTH—1916 model; run 5200 miles; guaranteed; condition traded for larger car; sacrifice for quick sale. Phone Sunday morning, Central 6966.

SPEEDSTER—For sale, needs repairs, $75; first $75 takes it. 2917 N. 21st.

SPEEDSTER—For sale, big bargain for someone, $50. 2936 N. Euclid.

STANLEY ROADSTER—For sale, on terms to suit; or trade for auto or talking machine. Jones, 4024A Palm.

STUDT SPEEDSTER—For sale, $900; phone Lindell 5805W.

STUDEBAKER—For sale, speedster, in good running order; good tires, new paint; $150. 3610A Finney.

STUDEBAKER 6—For sale, 3-passenger, $950; $300 down, $50 per month. See Mr. Farrell, 3944 Olive, day or night.

STUDEBAKER—For sale, 1918 model, 5-passenger roadster; good paint and tires; good mechanical condition; bargain at $675. Call Lyons, Metropolitan Cigar Store, Grand and Olive. (c)

ROADSTER—For sale, speedster model; excellent condition mechanically; electric lights, starter, good tires, paint; sacrifice, $350. Cabany 5081. 3553 Waterman.

ROADSTER—For sale, light 4, late 1916, valve-in-head motor, starter, generator, battery, 5 tires; elegant condition; $295 cash. 3730 Delmar bl. (c)

ROADSTER—For sale, 4-cylinder, 1918 model; in the best of condition; will trade on older car; $850; terms. See Mr. Lyford, 2217 Locust st.; Bomont 41, Central 3683. (c8)

SPEEDSTER.

In good condition; 6 good tires; just repainted; owner must sell; $285 cash. 1218 N. Grand av.

1916 DODGE ROADSTER

In good shape, 5 new tires, $650. See Huber. LEWIS AUTOMOBILE CO., 4700 Washington.

SEE NEWELL
FOR USED CARS
AT THE USED CAR SHOW

RUNABOUTS

FORD RUNABOUT—For sale; excellent shape; will sacrifice. 3709 Iowa. (c)

FORD RUNABOUT—For sale; good condition; cash or time. 4127 Olive st. (c)

FORDS—For sale; 7runabouts; several to select from. We have to please. Mendenhall Motor Co., 2315 Locust. (c8)

SAXON—For sale; runabout; newly painted; good condition; bargain. 4518A Chouteau.

SEDANS

CHALMERS—For sale, sedan, light 6, 7-passenger, wire wheels, $1375; trade, 908 Chestnut st.

DODGE—1918, good as new, $1200. Call Jake's Buick Auto Co., Kirkwood. Mo. Bell Kirkwood 690. (c)

DODGE SEDAN—For sale; in perfect condition; few paint; wire wheels and extra tire; a bargain. Franklin Auto and Supply Co., 3015 Locust. Bomont 962. (c)

FORD—For sale, sedan, 1918 model, with starter; immediate sale, $360 cash. (c62)

FORD—For sale, sedan, 7 months old; wonderful condition; several extras thereon. Tevis, 3003 Locust.

FORD—For sale, sedan, late model; will give cash and good vacant ground. Box L-72, Post-Dispatch.

FORD—For sale, sedan; perfect condition; electric lights and starter; $360 cash, year on balance. Forest 2969. 5138 Easton. (c)

FORD SEDAN—For sale, electric lights and starter; perfect condition. $250 cash; year on balance. 5138 Easton. Forest 2969. (c)

FORD SEDAN—For sale; 1919; with accessories; price $564. Cabany 7240W. 2608 Goodfellow av. (c)

FORD SEDAN—For sale, Gray & Davis starter, shock absorbers, fully equipped; first-class condition. Call Sidney 406W 3 till 12. (c)

FORD SEDAN—For sale; brand new; liberal allowance for your old Ford; easy terms. Tevis Motor Co., 3003 Locust, authorized Ford dealers. (c7)

FORD—For sale; sedan; Genemotor starter, demountables, shock absorbers, electric lights all over, including dimmers, dashlight and dome light; large tilting steering wheel, etc.; the motor is 100 per cent perfect; in fact, I will put it on your bill that everything is O. K. $700 with a year to pay, or $675 cash; might take old car for part. Morris, 3327 Locust st. (c)

KISSEL KAR—Sacrifice; sedan; perfect condition; new cord tires; $1450 for quick cash deal. Owner must leave city. Apply Apartment 108, 5536 Pershing av. (7)

SEDAN—Owner leaving city will sacrifice beautiful 5-passenger sedan, late model, with full and complete equipment; car is in perfect condition and must be seen to be appreciated. Grand 3008. (c)

1917 Willys-Knight 88-8 Sedan

Excellent condition; good tires and new paint; a rare bargain.

HUDSON-FRAMPTON, Used Car Dept., 3319 Locust St. (c)

SEE NEWELL
FOR USED CARS
AT THE USED CAR SHOW

TOURING CARS

ALLEN—1917 model; fine mechanical condition; new paint, good tires, real family car; cash or terms. 2938 Olive st. (c)

APPERSON 6—For sale; touring; like new. Cheap. Worthington's Garage, 5822 McPherson.

APPERSON—1918, 8-cyl, touring, low mileage, cost $2800, only $2000. Apperson 1918 8-cyl. touring, demonstrator, driven 750 miles; snap. Apperson Agency, 3033 Locust st.

BUICK—For sale, 1917, light 6, touring; fine shape. 4211 Chestnut st. (c)

BUICK—For sale, 1917 touring car; in good shape; very good bargain. 4127 Olive. (c)

BUICK—For sale, touring, 1918, run 6000 miles; reasonable. 1916 Union, rear.

BUICK—For sale, 7-passenger, like new, fine condition; Johnson look, $750. 5208 Alabama.

BUICK—For sale, light 6 touring car, 1917, fine condition; Johnson look, $750. 5208 Alabama.

BUICK—For sale; touring; 1914; fine condition; new tires; big bargain today. 3016 Texas.

BUICK—For sale

AUTOMOBILES

AUTOMOBILES—MISCELLANEOUS

OLDSMOBILE—For sale, 1917 model, winter top; good condition, cheap. M. J. Hopkins, 3734 Lindell. (c)

OLDSMOBILE 6—For sale; first-class order; good tires and paint; cash only; after Monday, 6128 Page.

GARLAND—For sale; good condition; exceptionally good value; bargain; see to appreciate. 5809 Plymouth.

OVERLAND CAR—For sale, at a bargain. 6128 Gravois.

STUDEBAKER—For sale; 6-cylinder; $100; also 8-cylinder Stutz, $150. Columbia Auto Service Co., 4902 Manchester. (c)

STUDEBAKER, Chalmers, Saxon, Empire, King, Detroiter, $100 up. Knight's, 3627 Olive.

BARGAINS in new and used Fords. Box L-197, Post-Dispatch.

DE LUXE Auto Co., 100 bargains. Open Sunday all day. 3101-07 Olive st. (c)

Quality Bargains IN USED CARS

Oldsmobile 8, 1918, touring	$1,150
Jaynes, 5-pass., 1918	1,050
Hudson super six, 1917, touring	1000
Studebaker 8, touring	900
Studebaker 6, 1917, touring	575
Stutz, 1918, touring	875
Chalmers 6, 1915, touring	300
Chevrolet, 1916, touring	350
Pierce-Knight 4, 1913	285
Hudson, 4, 5-pass., E. I. & S.	285
Overland, 1917, slightly damaged; make offer.
Chalmers, 1917, body damaged by fire; make offer.

All cars are in best of condition.
We have many other good cars at a bargain. Will trade. Liberty Bonds taken.
MAXWELL BROS.,
2931 Olive st.
Open Sunday mornings.

BEST VALUES IN ST. LOUIS MARKET

Marmon 34 touring car; repainted, renickeled, in first-class running condition.

1915 Moon touring car with Winter top; in fine condition.

1913 National coupe.

1916 National coupe, with touring body.

1917 Westcott touring car; painted and renickeled; in first-class running condition.

1918 Paige cabriolet, just like new; in first-class running condition.

1916 Haynes touring car; in good running condition.

Marmon 48, in first-class running condition, excellent chassis for undertaker.

1914 Franklin, in good running condition.

We will accept as part payment light-weight popular automobiles on any of the above cars.

More Automobile Co.
3005-7 Locust St.

AUTOMOBILES—MISCELLANEOUS

SEE NEWELL FOR USED CARS AT THE USED CAR SHOW

Used Car Bargains

THAT WILL BE ON DISPLAY AT OUR EXHIBIT AT THE USED CAR SHOW.

Nash Touring, 1917 model.
Haynes, Touring, 1917 model.
Studebaker Touring, 1918 model.
Kissell Touring, 1916 model.
Saxon Touring, 1916 model.
Overland Touring, 1916 model.
Scripps-Booth 3-Pass. Coupe, 1917 model.
Kissell Sedan, 1918 model.
Chandler Touring, 1917 model.
Ford Touring, Summer and Winter top, 1917 model.
Jeffrey Touring, 1917 model.
Chandler Touring, 1916 model.
Republic 1-Ton Truck, 1918 model.
Nash 1-Ton Truck, 1919 model, And Many Others.

TERMS IF DESIRED

Rottersmann
Automobile and Truck Co.
USED CAR DEPT.
Ask for Mr. O'Neill.
2650-52 LOCUST ST.

Phones:
Bomont 516; Central 5223.
Open Sundays Until 3 P. M.

Overland

REBUILT CARS

The following cars will be shown with many others at the Used Car Show—March 10th to 15th.

At End of Main Corridor opposite Main Entrance First Floor, Nos. 101-3-5-7.

Almost every well-known make to choose from.

1917 Ford Sedan, s. and l.
1917 Overland Light 4 Touring.
1916 Scripps-Booth.
1917 Overland Thrift Car, roadster.
1916 Overland Inclosed Roadster.
1916 Lozier touring car.
1917 Willys-Knight touring.
1918 Willys-Knight sedan.
1917 Overland chummy Roadster.
1917 Studebaker, 7-pass.
1916 Overland light roadster.
1916 Overland, 6-cylinder, 7-passenger, touring.
1915 Studebaker, 4-cylinder roadster.
1917 Overland light 6, roadster.
1916 Haynes, 7-passenger, Winter and Summer tops.
Stutz Berlin.
1918 Ford touring car.
1916 Model 83 Overland, touring, seat covers.
1917 Model 90 Overland, touring, seat covers.
1918 Model 88-4 Willys-Knight sedan.
1917 Model 90 Overland sedan.
1917 Peerless, 7-pass, touring.
1917 Model 85-6 touring, newly painted.
1918 Dodge coupe.
1918 Model 90 Country Club Roadster.
Stutz Berlin, cheap.
1915 Chalmers touring car.
1917 Willys-Knight coupe.

The reputation of this, the largest automobile house in St. Louis, is your best assurance of a square deal.

Every car guaranteed unless otherwise specified.

Terms to responsible people.

Open Sundays at our Locust St. address.

OVERLAND USED CAR DEPARTMENT
23d and Locust Street
Bomont 78 Central 4119

See us this week about that Rebuilt Car; we've a wonderful assortment — over 160.

TOURING CARS.

Chalmers	1916
Chalmers	1917
Chandler	1917
Chandler	1916
Chevrolet	1916
Chevrolet	1915
Ford	1918
Hudson	1917
Hupmobile	1918
Hupmobile	1916
Hupmobile	1915
Hupmobile	1913
Locomobile	1916
Lozier	1916
Maxwell	1918
Maxwell	1917
Maxwell	1916
Maxwell	1915
Mitchell	1916
Mitchell	1917
Mitchell	1915
Moline Knight	1918
Moline Knight	1916
Oakland	1914
Overland	1914
Paige	1918
Studebaker	1915

ROADSTERS.

Chalmers	1916
Chevrolet	1915
Hupmobile Chummy	1916
Hupmobile	1915
Hupmobile	1913
Marion	1914
Maxwell	1918
Mitchell	1916
Mitchell	1917
Mitchell	1915

SEVEN-PASSENGER

Buick	1917
Hupmobile	1916
Mitchell	1917
Mitchell	1916
National	1915
National	1917
National	1914
Studebaker	1917
Studebaker	1913

CLOSED CARS

Abbott Detroit Coupe	1913
Chalmers All-Year	1915
Grant Cabriolet	1916
Hupmobile Sedan	1916
Maxwell Cabriolet	1917
Maxwell Coupe	1916

TRUCKS, ETC.

Federal 2-ton	N13
Ford Truck	1916
Velie	1915

Weber Implement & Automobile Co.
1900 Locust St. (c)

TO **SELL** *That* **Automobile** *Use a* **Post-Dispatch WANT AD**
Call 6600—Olive or Central or leave the Ad with your druggist.

AUTOMOBILES—MISCELLANEOUS

USED CARS

WHY PAY OTHERS HIGHER PRICES? NOT SAVE AT LEAST $100? BUT ELSEWHERE BEFORE SEEING THE FOLLOWING:

1917 Ford Sedan	$750
1917 Apperson Chummy Roadster	700
1918 Chevrolet, All condition	600
1916 Hupp roadster	550
1912 Pierce 36, 5-passenger	500
1915 Dodge touring, good	450
1911 Pierce 36, chassis	400
1915 Meteor, 5-passenger	300
1917 Maxwell truck	250
1913 Overland, 5-passenger	175

Call Sunday morning, 2823 Locust, Bomont 1712 Central 4168. (c)

DE LUXE SHOWING OF DEPENDABLE USED CARS AT USED-CAR SALES SHOW

SECTIONS 224-225
ALSO AT
USED-CAR HEADQUARTERS
3101-07 Olive St.

Every car has been put in first-class mechanical condition and repainted where necessary. Complete equipment as regards tools, rims, tools, etc. Be sure and inspect this splendid line of motor cars. We are at your service. Section 224-225.

OUR RESPONSIBILITY IS YOUR GUARANTEE.

1918 Chandler Touring	$1150
1917 Hudson Super Six Touring	1150
1918 Oldsmobile Lt. 8 Chummy	1200
1918 Oldsmobile Lt. 8 Touring	1000
1917 Oldsmobile Lt. 8 Chummy	1050
1917 Haynes Chummy	1200
1918 Saxon Lt. 4 Touring	750
1917 Oldsmobile Lt. 8 Touring	1050
1917 Overland Model 90 Sedan	800
1917 Maxwell Sedan	675
1916 Oldsmobile Lt. 8 Touring	750
1916 Oldsmobile Lt. 4 Touring	575
1916 Ford Cabriolet	425
1916 Haynes 6 Touring	750
1915 Studebaker 4-25 Touring	300
1914 Hupmobile Model 32 Touring	400

AND 100 OTHERS.
CONVENIENT TERMS.
Your old car accepted as part payment.
DE LUXE AUTO CO.,
3101-07 Olive St.

At Show, Section 224-225.
Bomont 122, Central 380.
Open Sundays All Day.

USED CAR SHOW at 1801 PINE ST.

Two Blocks North of Union Station

SEE THE USED CAR EXCHANGE CO.

Buy Now!

USED CARS are bound to be scarce this Spring, and prices will naturally be higher. Why not take advantage of the present low prices and buy now? It will cost you nothing to look over our many bargains in good, high-grade used cars.

1918 Ford Touring
1917 Packard Touring
1916 Packard Coupe
1916 Winton Touring
1917 Chandler Touring
1916 Packard Touring
1915 Packard Touring
1914 Packard Touring
1918 Dodge Touring
1917 Premier Touring
1914 Cadillac Touring
1916 Ford Speedster
1915 Hudson Touring
1913 Locomobile Town Car
1912 Packard Town Car

THE CARS LISTED ABOVE ARE IN GOOD MECHANICAL CONDITION AND REPAINTED.

100 OTHER CARS TO SELECT FROM.

Any Bank Our Reference.

USED CAR EXCHANGE COMPANY
18th and Pine Sts.
Bomont 798
Central 1561

AUTOMOBILES—MISCELLANEOUS

USED CAR SALES SHOW

Begins Monday, March 10, at the Exhibit Building, Broadway at Walnut st., and continues all week. Hundreds of used and rebuilt cars, many of them practically as good as new, will be shown. All cars are in good mechanical condition, having been passed upon by the official inspector of the St. Louis Automobile Manufacturers and Dealers' Association, under whose auspices the show is being held. Don't fail to go to the show. (c81)

SEE NEWELL FOR USED CARS

AT THE USED CAR SHOW

CHANDLER, chummy roadster; 1917.
JEFFREY, 1917, 7-pass.; wire wheels.
MARION, 1915, 4, and s.; cheap.
MOLINE KNIGHT, 1918.
FORD, 1917, touring.
OVERLAND, 1916, touring car.
PAIGE, 1915, 4-cylinder, 5-passenger.
PAIGE, 1918, demonstrator; 5-passenger.
PAIGE, 1918, cabriolet.
OLDSMOBILE, 1918, 7-passenger.
MAXWELL, 1918, sedan; wire wheels.
HAYNES, 4-pass., roadster; 1918; winter top.
STEARNS, 1918, 4-cyl., chummy roadster.
STEARNS, 5-passenger, 4-cylinder; 1916.
STEARNS, 1916, 4-cyl., 5-pass.
STUDEBAKER, 4-cyl., 1915, 5-pass.
STUDEBAKER, 1916, 6-cylinder, 7-pass.
STUDEBAKER, 1918, 7-passenger car.
STUDEBAKER, 1917, roadster; good condition.
NATIONAL, 1916, 12-cylinder touring car.
KISSEL, sedan, 1917.
HAYNES, chummy roadster, 1917.
WINTON SIX, limousine, with extra touring body, 1915.
STEARNS, 1918, 7-pass. touring, 8-cyl.
HUPMOBILE, 1915 roadster, with winter top.
CADILLAC, 1913, coupe.
MAXWELL, 1917, sedan.
OVERLAND, 1917, club roadster.
STUDEBAKER, roadster, 1918.
OLDSMOBILE, sport model, 1918.
HUDSON SPEEDSTER, 1918.
STUDEBAKER, 5-passenger, 1918.
HAYNES, chummy, with winter top; seat covers and newly painted; 1918.
NEWELL MOTOR CAR CO.,
LOCUST AT JEFFERSON.
BOMONT 2600. CENTRAL 2775.

Honest Values —IN— Rebuilt DODGE and FORD Cars

A FEW CHOICE SELECTIONS:

Dodge Touring	$750
Dodge Roadster	$825
Ford Touring	$400
Ford Roadster	$400
Dodge Touring	$825
Maxwell Touring	$650
Dodge Coupe, demonstrator	$1450
Dodge Touring	$900
Ford Roadster	$375
Dodge Sedan	$1450
Ford Coupe, electric lights and starter; wire wheels	$750

Delivery Car Specials
Vim Screen Delivery..... $500

Ask for Mr. Dunville.

Tate-Gillham Motor Car Co.
3041 TO 3111 LOCUST ST.
Bomont 1241. Central 7615.
Closed on Sundays.

Visit
HUDSON-FRAMPTON USED CAR EXHIBIT
Second Floor, Used Car Sales Show.

We are leaders in the Used Car field and take particular pride in the fact that we have done and are doing more to place the Used Car in its proper commercial position than any other factor in the business. Under our leadership the time is fast approaching, and in fact is here now, in so far as we are concerned, when the customer may select his Used Car with the same confidence in the dealer and in the quality of his merchandise, as he has in choosing a new car at the necessarily higher price.

We appreciate the confidence shown us by thousands of customers in St. Louis and surrounding territory, and we shall earnestly strive to merit the continued patronage of old friends and the acquisition of many new ones.

HUDSON-FRAMPTON
USED CAR DEPARTMENT
3319 LOCUST ST.

ACCESSORIES PARTS ETC

AUTO LAMPS and bulbs, any voltage, candle power or base. Linze, 1129 Olive.

AUTOMOBILE TOOLS—For sale; complete set; cheap. 4152 Castleman.

AUTO TIRES—For sale; new 83x4; cheap. 4134 Arcadia Caroline.

AUTO ACCESSORIES—For sale; all parts for Au. R. C. H. The Boulevard, 1116-18 N. King's highway. (c)

AUTO TIRES—For sale; slightly used, 30x3; $5. 30x3½, $6; 32x3½, $7; 34x4, $8; large new tubes, $2.75 each. 2802 Olive.

AUTO TOP—For sale, Detroit-Hudson, super winter top; cost $193; sell for $40. 3536 Washington. (7)

AUTO TIRES, tubes, magnetos, skid chains, Ford top; sacrificing immediately. 2044 Lisbon.

AUTOMOBILE HEADLIGHTS and trimmings replated better than new; prompt service. MUSICK'S PLATING WORKS, 915-17-19 Chestnut. Garden 43, Main 1539. (c)

BEST prices paid for secondhand storage batteries; let us look it over. Box T-393, Post-Dispatch. (7)

BARGAINS! BARGAINS! Where? De Luxe Auto Co., 3101-07 Olive st. (c)

BARGAIN in used tires off wrecked machines; 28x3, 29x3½, 34x 4½, 34x4, 86x4½, 36x4 other sizes and tubes. Ship anywhere. See O. L. Rhoads of Auto Parts Co., 2206 Locust st. (c)

BATTERIES—For sale, new Exide; sell cheap. 3872 Easton.

BATTERY—For sale, brand-new 6-volt Columbia; also speedometer. Delmar 1950R, Cabany 1533W. 6234 Easton. (c2)

BODY—For sale, Ford roadster body, with late model. 2320 Olive. (c)

BODIES—For sale, Ford truck bodies; used bodies, cheap. Morris, 3327 Locust. (c)

BODY—For sale, Ford coupe body, good as new. 2320 Olive st. (c)

BODY—For sale, Dorris sedan body. Grand 1266 Lafayette av. (c)

BODY—For sale, Ford sedan body; used; less than list price; will make allowance for your old one. 2320 Olive st. (c)

BODY Wtd.—Cadillac roadster; paint no object. Lt. H. Catle, Kinloch 154, Collinsville, Ill.

BODY—For sale, Ford touring car body, centers, wind shield; $15. Call in morning. 6448 Nashville av. (c)

BODIES—For sale, two only, used commercial bodies for Ford cars; been overhauled by us; can be seen 9 to 1; both express top bodies. 3106 S. Broadway. (c99)

BODY—For sale, one only, closed panel body, suitable for mounting on a Buick, Maxwell or other small chassis; can be seen Sunday between 9 and 1, at 3105 S. Broadway. Come early and buy, before spring opens, and avoid delay. (c99)

ACCESSORIES PARTS ETC

BODY—For sale, 1914 Cadillac limousine body, in splendid condition; this body can be bought at a bargain, for I am leaving town and am anxious to dispose of it. Box H-101, Post-Dispatch.

BUICK ROADSTER—For sale, 1915 model, in good condition, $300. Magill, 4040 Olive.

BUMPER—For sale, $2.50; Fox shock absorber, $15; Ford stabilizer, $1; horn, $1. 416 Vernon Jaccard.

CARBURETOR—For sale, Rayfield, 1¼-inch, like new; very cheap. one Ford speedometer, complete. Call Wydown 2868.

CARBURETOR—For sale, 1-inch model R. Schebler carburetor, with connections; practically new; $10. The Boulevard, 1116-18 N. King's highway. (c)

COAL TRUCK BED—For sale; new. 3338 Wisconsin.

CONCRETE garages, reinforced, portable, the last word in modern concrete garage construction. Concrete Garage and Ashpit Co., 5210 Terry. Delmar 1706R. (c99)

COUPE BODY—For sale, new, 1919 Ford; bargain. Forest 2900; Apt. 304.

CRANE—Pull you out crane, cheap. 3502 Olive. Bomont 3140.

DETACHABLE DELIVERY BODY—Sell cheap. 3940 Lafayette. Grand 501W.

DODGE GEARS—For sale, two '16 and '17, one motometer; cheap. 5359 Easton. (c)

DORRIS REAR AXLE—For sale; complete; at a bargain. Victor 1500R. (c83)

EXPRESS BODY Wtd.—With top, for a 7-passenger automobile, 6½ or 7 feet long back of seat. 5865 De Giverville av.

EVERYTHING electrical for automobiles at Linze's, 1129 Olive. (c)

FENDERS—One set rear Ford, special heavy steel, new; 4 U. S. tires, 30x3½; one 33x4, all cheap. 1903 Geyer.

FENDERS—For sale, Ford crown fenders; used fenders, $1; hood, $3. Morris, 3327 Locust. (c)

FENDERS Wtd.—Right and left, rear, for 6 2918 Paige roadster. Shero, 2818 N. Vandeventer. Delmar 789R. (c)

FORD PARTS of all descriptions, 60 per cent off lists. Tucker, 2683 Chouteau. (c)

FORD RADIATOR—For sale, good condition, guaranteed $13. 4048 Easton.

FORD TOURING BODY—For sale; slightly used. Herman Biase, 8209 N. Broadway.

FORD PARTS—For sale, locks, skid chains, axles, radiators, anything. 3212 N. 21st.

FORD BODIES—For sale, touring car, new. Barnett Sales Co., 2815 Locust. (c8)

FORD TOP—For sale; touring, $15; also 2 truck bodies. 3327 Locust. (c)

FORD BODY—For sale; truck open express; $350; year to pay. 2815 Locust. (c1)

FORD MOTORS—For sale, 1915, 1916 models, 100 Lemay Ferry rd.

FORD TOURING CAR BODY—For sale; brand-new. 2214 Washington. (c65)

FORD REAR AXLE—For sale cheap. 4140 Olive. (c)

FORD ROADSTER BODY—For sale; 1918, 2333 S. Grand.

FORD TOURING BODY—For sale, brand-new. 3302 Lawton av.

FORD CHASSIS—For sale; a bargain. 5802 Delmar bl.

FORD COUPE BODY Wtd.—Latest type; must be like new; state price. Box N-389, Post-Dispatch.

FORD RUNABOUT BODY Wtd.—1917 or 1918. Address Rush Hill, Mo., P. O. Box 22. (c)

FORD BODY—For sale; paneled truck delivery; very good condition; cheap. Cass. (c92)

FORD WHEELS—For sale; 1 set, new; bargain; and Ford starter. 2640 Pennsylvania Sight off Sidney car.

FORD PARTS—For sale, blocks, radiators, fenders, rear axles, transmissions. 3839 Easton. (c)

FORD WHEELS—For sale, set, with hubs, 30x3½; cheap. Victor 1574. 2341 Tennessee.

FORD BODIES—FOR SALE; TOURING, ROADSTER, SEDANS AND COUPES; NEW AND USED. 2320 OLIVE. (c)

FORDS—New, with truck bodies and chassis; liberal terms; immediate delivery. Rieflin's, 511 N. Main. (c8)

FORD BODIES—For sale; panel and open express delivery bodies, slightly used; very cheap. 2320 Olive st. (c)

FORD SUPPLIES—Demountable wheels.
FORD RADIATOR—For sale; 1917 model; also 1916 model; both guaranteed. 2320 Olive st. (c)

$12.50; skid chains, $1.40; dry batteries, 10c; spark plugs, 10c; inner tubes, $1.55; tail lights, 65c; fan belts, 15c. Bargains. Open Sunday. 3860 Easton av. (c)

FORD SUPPLIES—For sale; 30x3½ tires, $9.95; tubes, $1.55; 1916 radiator, $6; also new 1919 radiator; new Crown fenders, $15; set of four; tail lights, 65c; tool boxes, $1.35; big bargains. Open all day Sunday. 1818 N. Grand av. (c)

FORDS START EASY IN COLD WEATHER With our new 1919 carburetor; 34 miles per gallon; use cheapest gasoline or half kerosene; increased power; styles for any motor; very slow on high; attach it yourself; big profits to agents; money-back guarantee; 30 days' trial. Air-Friction Carburetor Co., 429 Madison, Dayton, O. (c99)

FORD SUPPLIES—For sale; closing out; all new stock, at half price; headlights, $1.95; tail lights, 60c; cut-out set, 50c; spark plugs, 30c; timer wires, 36c; bulbs, 25c. 1018 honeycomb radiators, $21.50; covers, $1.30; curtains for touring car, $4.75; skid chains, $1.35; tubes, $1.65; pumps, 95c; blow-out plugs, 20c; demountable wheels, $12 set; many other bargains; don't miss this sale; open Sunday. 3839 Easton.

GARAGE—For sale; large O. K. Harry portable steel; good condition. 5937 Minerva.

GARAGE Wtd.—Secondhand, portable; call E. T. Rueckert, St. Clair 20541, Bridge 1922.

GASOLINE WAGON—For sale; 50 gallons, cost $250, take $65. 908 Chestnut.

HUDSON BODY—For sale; new 7-passenger; give an offer. 7819 Michigan. (c)

LIMOUSINE BODY Wtd.—Must be for Dodge car; not older than 1913. Cabany 4074R. (c7)

LIMOUSINE BODY Wtd.—Must be for Dorris car, not older than 1913. Cabany 4074R. (c1)

MAGNETO—For sale; high-tension 6-cylinder Bosch magneto. 4140 Olive st. (c)

MAGNETO—For sale, fine Bosch high tension with wire, only $25. 5020 Delmar. (c)

MAXWELL BATTERY—For sale; Gould; new; $20; 16 volts and carburetor. 2835 Winnebago.

MOTOR COIL BOX—For sale; 38-h. p., Dorris, Atwater-Kent. 400 Christian av.

MOTOR—For sale, 80 h. p. Flat motor, Rayfield carburetor and Bosch magneto; $75. The Boulevard, 1116-18 N. King's highway. (c)

MOTOR—For sale; 4½ h. p. Arrow 2-cyl. outboard motor, Bosch h. t. magneto; fine shape; $80. 3803 Botanical. C. H. Robeson, Grand 2882R. (c)

OVERLAND 83 WINTER TOP—For sale; a bargain. T. Kelly, 5319 Marcus av. (c)

RADIATOR—For sale, 1916, $8; perfect. 1624 S. Broadway.

RADIATOR Wtd.—Ford, 1917. 431 N. Euclid av. Forest 707. (c)

RELINERS—For sale, for one week, any size, $2.50; tire covers, any size, $2.50; Champion plugs, ¼-inch, 75c; 5 Goodrich 31x3½ plain, guaranteed 3500, fits either 30x3½ or 30x3 rim, $15; one used $25 auto sparker, $10, one 32x3½ clincher rim, $2.50; one 34x4 s. s. rim, $1; two 30x3½ rim, $2.75; bicycle tires, $2; one used, $5 spot light, glass cracked, $2.25; 40 gallons 85c oil, lot at 55c; 30x3½ tires, $11.50; 30x3, $8.65; 32x4, $13.80; 35x4½ clincher, $25; storage batteries for any cars, new or rebuilt, cheap. Closing out. New 85 Ford steering device, $2.50; 150 ft. brake lining, 50 per cent off; one International truck, just overhauled, new solid tires, $200; tire carriers, $1 up; 10 Ford timer wires, lot 50c; new $3.50 magnetic trouble lamp, electric, $1.50; Ford hood and radiator covers, $2; Maxwell and Dodge, $5; old batteries taken in exchange, rebuilt, repaired, recharged and loaned batteries; country orders receive prompt attention. J. Carter, 4000 S. Grand. Established 1901. (c)

RIMS—For sale, 34x4, 36x4½, s. s. Delmar 2421W. Cole Brilliante.

ROADSTER COVERS—For sale; 1 Dodge, 1 Cadillac; fine goods; cheap; call Monday. 1315 Cora. Delmar 3794L.

SKID CHAINS—For sale, pair, 30x3½ Weed chains; new; half price. Phone Forest 1076R.

SEAT HOOD—For sale; and radiator cover; also spotlight. Haynes car. 2656 Virginia. Sidney 2172R; reasonable.

SECOND WINDSHIELDS—For sale, and bumpers and electric head lights and side lights; cheap. The Boulevard, 1116-18 N. King's highway. (c)

SPARK PLUGS—For sale; all sizes and makes; $35; guaranteed. The Boulevard, 1116-18 N. King's highway. (c)

SPEEDSTER BODY—For sale; custom built, for Ford chassis, complete. 7200 Olive street rd.

STARTER—For sale, for Ford, complete, with battery. 5037 Delmar.

STEAM AUTO POWER PLANT Wtd.—F. F. Klinhart, 4440 S. Broadway.

STORAGE BATTERY Wtd.—Exide, 24 volts; must be a good one. C. W. Herron, 1317 Market st.

TIRES—For sale, four; used; Goodrich, 30x4½, 4548 Papin. (c)

TIRES—For sale, new, 30x3, $10.50; 30x3½, $13.50; tubes, $1.75. 4048 Easton.

TIRES—For sale; 3, 31x4, 4 lot of Ford accessories; cheap. 5711 Arsenal st.

TIRES—For sale at a bargain, Firestone, good as new. Friedman, 5355 Pershing.

TIRES—For sale, 2, 32x4, United States 1sts; new 30. 3834 Windsor pl.

TIRE—For sale, 4000 miles guarantee, 30x3½, nonskid, $15. 4048 Easton.

TIRES—For sale; slightly used; all sizes, $6.76; tubes, 75c. 3839 Easton. (c)

TIRE RETREADING PEDAL Wtd.—Phone Lindell 1319W. 221 N. Channing. (c)

TIRES—For sale, 30x3½ and 32x4, $5; 32x3½ and 34x4, $7.50. 2119A N. 21st.

AUTOMOBILES

ACCESSORIES PARTS ETC

TIRES of all sizes for sale; rear bargains. Cassilly, 1866 Chestnut st. (c8)

TIRES—For sale, cheap, 3 auto truck tires, 820lv 6111 Southwest av.

TIRES double treaded by new lockstitch system. Two-In-One Tire Shop, 3403 Olive st. Lindell 1163. (c90)

TIRE BARGAIN—Used high-grade tires 30x3½, 31x4, 32x3½, pair 32x4, 33x4, 33x4½, 34x4; cheap. 3334 Vista. (c)

TIRES Wtd.—Two straight edge 33x4 automobile tires. 3516 Pestalozzi. Grand 1060J. (c)

TIRE BARGAINS—Slightly used high-grade tires, 32x4½ and 37x5; will sell cheap. 4374 Olive st. (c99)

TIRES—For sale, four, 32x4 clincher, almost new, $50. 1228 Clark av. Victor 2964J. (c)

TIRES—For sale; McGraw's guaranteed 30x3½ plain thread tires; prices very low. Central 9760J. 2829 Stoddard. (c)

TIRE BARGAINS—One 35x5, $26; one 35x5 Cupples blemished, $37.50; mail orders filled same day received. Imperial Tire Co., 1815-17 Lynch av., East St. Louis. (c)

TIRES—For sale, 2 used, 34x4 o. d. nonskid Goodyear; cheap. 3901 Delmar. Lindell 4870. (c)

TIRES—For sale, two 37x4½ cord tires, and tubes; two 36x4½ Kelly-Springfield tires, and tubes, complete set, $68; real bargain. 1832 Locust.

TIRE SALE—Seconds, standard makes vulcanized tires, selling for charges; also prices Wagner Tire Co., formerly Universal Tie Co., 3216 Locust st. (c8)

TIRE—For sale; new; one Q. D. tires, size 32x3½; 2 inner tubes, 32x3½; one pair skid chains, 32x3½. Call Sunday morning. 4344 Laclede av.

TIRES—For sale; 4 used, 36x4; Goodrich, with filler; nearly new; wonderful bargain; call Sunday, 9 to 1, or week days. 414 N. Boyle. (c)

TIRES—For sale, one 32x3½ chain tread, with tube and rim, ready for use; also tubes; one 30x3, one 32x3½, one 36x4½; call Monday. 1315 Cora. Delmar 3791L.

TIRES—For sale, for best prices on slightly used casings see Huber, formerly with Independent Tire Co., 2211 N. Channing. Prindell 1319W. (c)

TIRES BOUGHT—Will buy your old tire if in serviceable condition; pay top prices. The Wagner Tire Co., formerly Universal Tire Co., 3216 Locust st. (c8)

TIRES—For sale; 2 new, 37x5; Silvertown cords, also used 33x4, 33x4½, 34x4 Goodyear cords; call Sunday, 9 to 1, or week days. 414 N. Boyle. (c)

TIRES—For sale, two 37x5 n. s. clinchers, $12.50 each; one 37x4½ clincher, $11; two 36x4½ s. s. $8; three 32x3½ s. s. $5; also complete vulcanizing outfit for retreading and section work; $150. 4068 Natural Bridge.

TIRE BARGAINS—32x4, $6.50; 30x3½, $6; two Cupples, $18 each; one 32x4 Ajax, $16.50; one 35x5 Goodrich Silvertown cord, $18.50; one 36x4½, $25; one 34x3½, $8.50. Imperial Tire Co., 1516 Pine, (c)

TIRES—For sale; 30x3, $7.50; 30x3½, $9.95; 32x3½, $12.50; 33x4, $15; tubes, $1.55; demountable wheels, $12.50; tire covers, all sizes, 50c; 1916 Ford radiator, $8; complete set new Crown fenders, $15. Open Sunday. Big bargains at all times. 1818 N. Grand av. Central 1545. (c)

TIRES—An unusual tire bargain on guaranteed standard makes of tires for 10 days only; Cupples 5000 mile guaranteed, 30x3½, nonskid, $23.75; Columbia, 5000 miles, 30x3, $13.50; 30x3½, $17.75; Goodrich, 30x3, $14; 30x3½, $17.75, and all other sizes at very lowest prices. We also have a Goodyear service station and carry complete stock of Goodyear tires and tubes. We guarantee all our goods and promptly shipments on mail orders. Imperial Tire and Vulcanizing Co., 1815-17 Lynch av., East St. Louis, Ill. (c)

TOP—For sale, Ford touring, 1917, with side curtains; also Ford seat. 7421 Manchester. (c)

TOP—For sale, Ford coupe, almost new; bargain; call Sunday. 824 Goodfellow. Forest 3393J. (c)

TRAILER—For sale, two wheeler with pneumatic tires; cost $150 to build; will take $75. Goldberg, 1918 Franklin. (c)

TRANSMISSION CASE Wtd.—Flander's 3-speed. Call 3322 Vista.

TRUCK BODY—For sale, 5x9; stake. 3888 Bell av.

TRUCK BODY—For sale, half ton; new; cheap. 3060 Bates st. Riverside 483J. (c)

TOOLS—For sale, box of special Ford tools. 3132 New Ashland pl. (c)

TRUCK BODY—For sale, light, with cab; good condition; $25. 6210 Terry. (c)

TRUCK BODY—For sale, half-ton; new; cheap. 3060 Bates st. Riverside 483J. (c)

USED TIRES—7000 lbs., good for retreading; come pick them out at 10c per lb. 2802 Olive.

VIBRATOR—For sale, new, $20. K. W. vibrator for Ford, $6. 5320 Garfield.

VULCANIZING PLANT Wtd.—State make and price. Box L-223, Post-Dispatch. (c)

VULCANIZED CASINGS—30x3½, 31x4, 32x3½, Goodyear tire saving kits, are one and banish fear of trouble; $4.50 up. 1204 Park av.

VULCANIZER—Tread roller, large size, steam; complete; owner in France; will sacrifice; make offer; call Sunday. 2835 Missouri.

WELDING OUTFIT Wtd.—State make and price. Box L-224, Post-Dispatch.

TIRES.
32 by 4, complete with rim and 2 tubes, only ran 50 miles; 5000 miles guaranteed; bargain. 2701 Arlington. Forest 2749R. (c)

LOCK.
Steering wheel lock, condition good as new; will fit any car; bargain. 2701 Arlington. Forest 2749R. (c)

USED TIRES
Call and get our prices on used tires and tubes. We have the largest stock in the city. GENERAL AUTO TIRE EXCHANGE, 1020 N. 12th st. (c)

AUTOMOBILE GEARS
We make transmission gears, bevel gears and parts for any car; send in the old parts. TURLEY GEAR AND MACHINE CO., 1505 N. 10th st., St. Louis, Mo. Both phones. (c99)

Wood Separator
We manufacture battery separator, any size, cypress and basswood treated properly. FERRY-MARK MFG. CO.,
Phone Sidney 97. 2117 to 2123 S. Fourth. Delivered promptly. (c99)

BOSCH MAGNETOS
And all other makes; generators and starters repaired; satisfaction guaranteed. Bomont 1029.
MAGNETO REPAIR CO., 3144 Locust. (c99)

TIRE BARGAINS
Buy your tires now while our stock lasts to save the extra tax and we will give you 25 per cent discount on any standard make of guaranteed or second tire and tubes this next week. GENERAL AUTO TIRE EXCHANGE, 1020 N. 12th st. (c)

50 to 75 Per Cent
TIRE EXPENSE REDUCED BY OUR ECONOMY SYSTEM
Your old discarded tires made nonskid, puncture and blowout proof, and to run from 4000 to 7000 miles more by our exclusive process. The cost is small.
DOUBLE TREAD TIRE CO.
Originators of this ECONOMY SYSTEM.
4374-4376 Olive. Lindell 3580. Delmar 527R
Tires and tubes repaired at half the price you are used to paying. (c99)

TIRES AND TUBES
Firsts, Seconds and Used
Lowest prices in St. Louis.
Best repair shop in St. Louis; 24-hour service. Country dealers, write for call on us for price lists on tires, tubes, Dri-Kure retreading and tire and tube repair work. We buy and sell used tires and tubes.
2x3 to 36x4 and all odd sizes.
50x3 solid truck tires, $28.75.
Open Sundays, 8 a. m. to 1 p. m.
ST. LOUIS AUTO SUPPLY CO.,
2204-06 S. Grand av. Victor or Sidney 2325.

USED TIRES
We have several hundred used tires of all makes that have been very little mileage, and are in good condition. They will give you excellent service and we are going to sell them very cheap for a few days. Also a lot of used tubes that we are practically giving away for repair charges. These are all big sizes. Call and be convinced.
We do and guarantee tire and tube repairing. Mail orders promptly attended to.
RECONSTRUCTED TIRE CO.,
3442-44 Lindell av., St. Louis, Mo.
Lindell 856. Open Sundays, 9 a. m. to 1 p. m.

Auto Tire Sales Co.
3434 Locust St
Lindell 4000. Central 2433.
Magnificent stock of tires just received; fabrics, cords, solids; wonderful values. Write or phone the size and kind you need. Orders shipped same day. Many well-known makes in stock.
Brunswick-Firestone-Goodrich-Goodyear
32x3½ Goodyear solids, $35, unpriced. Pressing on by day and night.

ACCESSORIES PARTS ETC

USED TIRES

We have over 500 of them, in all sizes; all high-grade makes; some are like new; the price very low. Come early and get first pick. DOUBLE TREAD TIRE CO., 4374 Olive st. (c99)

STRONG DOUBLE TREAD TIRES, GUARANTEED FOR 3,500 MILES.
STANDARD GUARANTEE.
Reconstructed by our wonderful process. Reliner free with each tire.

30x3	$5 50	30x3½	$6 75
32x3½	7 00	34x3½	8 00

700 ROOMS FOR RENT With and Without Board—Is the place you have been seeking advertised here today?

BICYCLES AND MOTOR CYCLES

WANTED

BICYCLE Wtd.—If possible, bring to 5322 Patton av. Sunday.

BICYCLE Wtd.—Coaster brake; state price. Box H-369, Post-Dispatch.

BICYCLE Wtd.—Misses; in good condition; reasonable price; coaster brake. Phone Cabany 3614J.

MOTOR CYCLE Wtd.—Harley Davidson only. Call 1522 S. Grand, Pierre Oil.

MOTOR CYCLES Wtd.—In any condition; will pay cash. Colfax 449, 4211W. Natural Bridge.

MOTORCYCLE Wtd.—1916 Harley-Davison, Excelsior or Indian, with side car. Colfax 1804, 859 McLaren av.

MOTOR CYCLE Wtd.—Magneto, high tension; cheap. Write L. Mahoney, 4248 Delmar.

MOTOR CYCLE Wtd.—Will exchange good touring car and take motor cycle as part pay. J. Fipe, 3730 Cook av.

FOR SALE

BICYCLES—For sale, two real bicycles; must sell. 3514 Cass.

BICYCLES—For sale; $7 up. Repair Service Co., 614 Hamilton. Cabany 6692.

BICYCLE—For sale, fine condition; mud guards and coaster; chain. 4307 California.

BICYCLE—For sale; Columbia; $10; worth double; fine tires. 5244 Maffitt.

BICYCLES—For sale; three; $7, $2, $14 each. 3009 Blaine.

BICYCLES—For sale; 3; coaster brakes; $10 and $12 each. 4343 Pine.

BICYCLE—For sale; new; excellent condition; good bargain. Apply 4128 Walbridge.

BICYCLE—For sale; first-class condition; fixed gear; reasonable. E. J. Whaley, Victor 2398R.

BICYCLE—For sale, New England racer, with racing equipment; only $30. 3005 Cass av.

BICYCLE—For sale, full-size Tribune, steel frame, coaster brake; bell, motor cycle seat; city, $17. 1208 Montclair av. Cabany 3194J.

BICYCLE—For sale; girl's used only two months; Westminster; in perfect condition; $20. 2218 Nebraska. Victor 2024X.

BICYCLES—A limited number of racing bicycles for sale at cost. Also several used bicycles, in first-class condition, $13 and upwards. New tires, $8.50 values at $6 per pair. We guarantee sale to consist of genuine bargains best ever offered. Grand Av. Cycle Co., 1523 N. Grand av. (c)

DAYTON BICYCLES—Guaranteed 5 years, write Mohawk Cycle Co., 4254A Easton av., for catalogue, or phone Lindell 6016. Sold on easy terms.

ENGINES—2-cylinder Gray, 12-h. p., $95; 4-cylinder Waukesha, 35-h. p., $75; 1-cylinder Northwestern, 4-h. p., $25. For your boat supplies, see us. Webb Hdw. Co., 806 N. Broadway.

MOTOR CYCLE—For sale; Indian; nonway fit; price 65. 5007 Pennsylvania.

MOTOR—For sale; Evinrude detachable row-boat engine. 1129 Olive st.

MOTOR CYCLE—For sale; 1914 Excelsior; in good condition; $55. 1832 Park.

MOTOR CYCLE—For sale; with side car; good condition; phone Benton 351.

MOTORCYCLE—For sale, Harley-Davison twin; $100. 1507A Hickory.

MOTOR CYCLES—For sale, 3 Indians, cheap. 2655 Morgan st.

MOTOR BOAT—For sale, or trade for canoes. Box H-154, Post-Dispatch.

MOTOR CYCLE—For sale, 2-cylinder Thour; $65; best condition. 2844 S. Broadway. (c)

MOTOR CYCLE—For sale; Indian; tandem and side car. 4047 Blaine av.

MOTOR CYCLE—For sale; Indian; 2-speed. 1305A Grattan.

MOTOR CYCLE—For sale; twin, 2-speed; also light weight. 1364 Dolman. (c)

MOTOR CYCLE—For sale; 3104 S. Nebraska.

MOTOR CYCLE—For sale; 9-h. p.; $40 takes it. 4211W Natural Bridge; Colfax 449. (c)

MOTOR CYCLE—For sale; Excelsior. Call Sunday between 3 and 6 p. m., 1319 Grattan.

MOTOR CYCLE—For sale, in perfect condition; cost $150; will take $50. Goldberg, 3018 Franklin.

MOTOR CYCLE—For sale; auto presto tank, carburetor, gasoline tank, battery. Ford part, box. 4625 Manchester av.

MOTOR CYCLES—$35-$175; payments; yours bought, exchanged. Knight's, 3327 Locust.

MOTOR CYCLE—For sale, Excelsior, first-class condition, twin cylinder, fully equipped, $90. 2559W.

MOTORCYCLE—For sale; S. C.; $40 takes it; perfect condition. Forest 8496, 5140 Ridge.

MOTOR CYCLE—For sale, single cylinder Thor; in first-class condition; $60. Kirkwood 1012 Pine.

MOTOR—For sale, 1-horse Century and Buffalo stand. 1407 North Market. Central 8181.

MOTOR CYCLE—For sale, twin Indian, cheap. 3324 Texas av. Call 8 a. m. to 3 p. m.

MOTOR CYCLE—For sale, 1916 Indian, first-class shape; cheap. L. H. Lee, 5043 Washington. Forest 4202.

MOTOR CYCLE—For sale; 1917 X 3-speed, electrically equipped; A1 condition. 1828A Park.

MOTORCYCLES—For sale; Indian and Harley-Davison; need repairing; will sell cheap. Franklin Hardware Co., 812 Franklin.

MOTOR CYCLE—For sale; Harley-Davidson; two-speed twin-cylinder, 1915 model. Al condition. Ed Lindhorst, 944 Lemay Ferry rd. Bixby 6838W.

MOTOR CYCLE—For sale; Indian; light weight, 3-speed, kick starter; perfect condition; cost $225, sell for $70; real bargain. Morine av.

MOTOR CYCLE—For sale; Indian. If you want a good machine at a low price see me today at 840 Big Bend road, near Newport avenue; three blocks from Manchester car line. Inquire at Keenan's Bakery

MOTOR CYCLE RIDERS—Now is the best time of the year to put your motor bike in good order for the spring. Only best work done and genuine parts used. Hills, 2726 Locust, 14th. Tyler 729, Central 4054. Open Sundays until 1 p. m. (c99)

MOTOR CYCLE—For sale, 1917 Excelsior, just remodeled; good condition; $135; one 1916 Harley-Davidson electric motor cycle, $280; 1918 Harley-Davidson, with side car, $280; will sell separate; time payments. Riverview av. 1963W. Carondelet Cycle Co., 7603 Ivory av.

SMITH MOTOR WHEELS—For sale, 1918; almost new; very cheap. 1020 Whittier.

TRICYCLE—For sale, large size, boy's; rubber-tired; good condition. 4546A Red Bud.

MAKE your bike a motor cycle at a small cost by using our attachable motor outfit; fits any bicycle; no special tools required; cost very reasonable; send for our free book and price list of new and secondhand motor cycles. Shaw Mfg. Co., Dept. 100, Galesburg, Kan.

BOATS AND LAUNCHES

BOAT—Have a 26'x4½' speed boat, with 4-cylinder, 4-cycle, 16-h. p. Rutenberger, Bosch magneto, reserve gear, universal joint, all complete; run on this reason; makes about 30 miles per hour; no better boat built; will trade for a good auto; boat well worth $400; or will sell on easy terms; have several other boats at bargains. F. Rippley, Grafton, Ill. (c)

HOUSEBOAT Wtd.—Must be cheap. Write to Box H-54, Post-Dispatch.

HOUSEBOAT—For sale, $75 cash; strongly built; one room. Foot Malt st., 6000 south.

IRON BOAT—For sale, U. S. Engineers' survey boat, 93 feet; 300 h.-p. 1917 steam engine, cheap. D. F. Ludwig, Port Arthur, Tex.

MARINE MOTOR—For sale, 10 h.-p. Waterous, $75; converted automobile motor, $60. Bernet, 6000 South Levee.

MOTOR BOAT—For sale, make me an offer. 4466 West Belle pl.

MOTOR BOAT—For sale; 2-cylinder Grey Gull; 30 ft. Delmar 3050.

WHO WANTS HER

The fast twin-screw cruiser Valeria; cost $3500 to build; 45x9 feet; has two 20-horsepower, 4-cylinder Missouri engines in perfect order; sleeps 8; any reasonable offer gets this good boat. Box H-402, Post-Dispatch.

GOLD AND SILVER

BEST PRICES to sold gold and silver. Alders Jewelry Co., 218 S. 14th st. (c55)

ABSOLUTELY cost cash prices; old gold, silver, platinum; will call. H. Miller, 3 S. Eleventh. Central 8273 Olive 3471. (c9)

HIGHEST price paid for gold, old jewelry and broken false teeth. Miller, 7034 Marbel.

CASH paid for old gold, silver, platinum, diamonds, broken jewelry, false teeth, or old false teeth. Phone Olive 1243. Miller's. (c55)

CASH paid for old gold, silver, platinum, diamonds, old or broken false teeth, with or without gold; kodaks, used records, musical instruments, Victrolas. A. Smith & Co., 816 N. Grand—opp. Metropolitan Bldg. Lindell 1720. (c60)

FALSE TEETH, OLD GOLD, PLATINUM—Owing to shortage of certain materials used in the manufacture of false teeth we are in a position to pay the highest cash prices for any kind of false teeth, no matter how old or how badly broken; single plates or full dental bridge work; gold crowns, broken or old gets, with or without gold; we also buy old gold, jewelry, silver and platinum. Out-of-town patrons are requested to mail us any of the above mentioned articles and we will send cash by return mail, subject to your approval. Mail or bring whatever accumulation you have at once to S. Smith & Co., 813 N. Grand av., opposite Metropolitan Bldg. Grand 1720, Olive Phone Delmar 2400J, Lindell 1720. (c99)

SAFES

SAFES

SAFES—New and secondhand. John Bauman Safe Co., 421 N. 4th st. (c14)

SAFES—New and secondhand. John Bauman Safe Co., 421 N. 4th st. (c14)

SAFE—For sale; large jeweler's safe; good condition. 1129 Olive st.

SAFE Wtd.—Cabinet safe, with Yale lock. 911 N. 17th st.

SAFES—For sale; large Diebold safe; fire and burglar proof; time locks, etc. Call room, 218 Mermod-Jaccord bldg.

SAFE Wtd.—Secondhand, fireproof, inside not less than 18 inches high, 16 inches deep; must be cheap. Box N-57, P.-D.

SAFES—Fire and burglar proof Herring-Hall-Marvin safes, vault doors, deposit boxes, portable vaults (cabinets); new and secondhand. Terms if desired. Howe Scale Co., 512-514 St. Charles st.

CUMMINGS SAFE AND FIXTURES CO.—Diebold light filing safes, new and used safes; export mechanics for all lines and safe work. Contractors for heavy hauling. 110 N. 10th st. Olive 1946, Central 1078. (c99)

SEEDS, PLANTS AND TREES

CEDAR TREES—For sale; young, 1 to 6 feet high. J. T. Long, 627 N. Vandeventer av.

TREES—For sale; shade and ornamental; hedges, and 25 varieties of blooming, flowering trees, everblooming shrubs; bearing strawberries. 4202W Natural Bridge rd.

TYPEWRITERS AND ADDING MACHINES

ADDING MACHINE—For sale, Burrough's latest model and stand; add 100,000; cheap. Box N-90, Post-Dispatch.

ADDING MACHINES—$4 cash and small monthly payments buys American adding and listing machines, brand-new; visible printing; all latest features; remarkable low price. Mr. Kluge, 1205 Fullerton Bldg. Olive 6370.

BARRETT adding machines, listing and non-listing, $75 to $300; Standard, American, Golden Gem and others, $12 and up. Quick changes and repairing all makes of adding machines. Adding Machine and Typewriter Co., 204 N. 7th st.

DICTAPHONES—For sale; three, all in first-class order. Box O-114, Post-Dis. (c7)

DICTAPHONE Wtd.—First-class, or Edisonal Tank Bldg.

MIMEOGRAPH—For sale; Edison rotary, No. 75; fair working order. Box O-83, P.-D. (c7)

REMINGTON $28; Monarch, $20; Smith, $32; rental $2. Knight's, 3327 Locust.

TYPEWRITER—For sale; Oliver No. 5; fair working condition. Box O-115, P.-D. (c7)

VISIBLE writers, $2.50 month. 60a Post Dispatch Bldg. (c83)

TYPEWRITER—For sale; Oliver standard No. 2, in good condition. $15 4500 Alaska.

TYPEWRITER—For sale; Oliver, No. 9; good as new. 5323 Devonshire.

TYPEWRITER Wtd.—Corona must be in good condition. Box H-161, Post-Dis.

TYPEWRITER—For sale; Remington No. 11; like new. Automobile Co., 1832 Locust.

TYPEWRITER Wtd.—Hammond, model 12; must be clean. Box N-80, Post-Dis. (c)

TYPEWRITER Wtd.—Must be in good condition; state price, etc. Box N-383, P.-D. (c)

TYPEWRITER—Late style Remington, No. 2, at a bargain. Call Monday. 1005 Market st.

TYPEWRITERS—Selling any make; rental; Hall-Marvin safes. Fireproof Typewriter Co., 321 Chestnut. 7th st.

TYPEWRITER—For sale, Oliver No. 5, good mechanical condition; $20 cash. 1822 Wright.

TYPEWRITER—Smith-Premier; must be bargain; call today, Medicine Shop, 2744 Market.

TYPEWRITERS—$25 instead of $100 for visible Oliver typewriters. St. Louis Typewriter Exchange, 211 N. 10th st. Main 1162.

TYPEWRITERS—Of all kinds, bought, sold, rented, exchanged. Typewriter Exchange, 211 N. 10th st. Main 1162. Central 4889.

TYPEWRITER Wtd.—Corona; have Blickensderfer to exchange; make offer. Box H-183, Post-Dispatch.

TYPEWRITER—For sale, L. C. Smith No. 8; fine condition; used little; real bargain; cash. Chemical Bldg.

TYPEWRITER—For sale, a $100 latest model Oliver No. 10 Smith Premier, for $35; will take Liberty Bond and pay difference in cash. Phone Olive 5126 Minerva.

TYPEWRITERS—$8 a month buys latest model Rex visible, direct from factory; only modern feature. Mr. Kluge, 1205 Fullerton Bldg. Olive 6370. (c80)

TYPEWRITERS—For sale, Underwood, Oliver, Smith, Remington, $15, $25, $50; rent-writer Exchange, 211 N. 10th st.; Main 1162 Central 4889.

TYPEWRITERS—L. C. Smiths, Underwoods, Remingtons, Blickensderfers, Hammonds; remanufactured and guaranteed; low prices; adding Machine and Typewriter Co., 204 N. 7th st.

BE a typewriter dictaphone operator, $100 or more monthly; big demand. See us. Adding Machine and Typewriter Co., 204 N. 7th.

MOST complete line, all makes repairs, rentals. Union Typewriter Co., 111 N. 9th. (c36)

RENT A TYPEWRITER.
Visible model, three months, $7.50 and up; convisible, 3 months, $6; initial payment applied if purchased.
AMERICAN TYPEWRITING MACHINE CO., Main 4413, Central 1215. 507 Pine st. (c99)

ROOMS and BOARD

For rent, city, suburban and country property, use our low Want-Ad Rates. Rooms in City, per line, 15c. Rooms in Suburban Boarding Houses, Hotels and Apartments, per line, 15c. Discount 1c per line on three or more insertions.

ROOMS FOR RENT—CITY

MISCELLANEOUS

ROOMS—Neatly furnished, for men employed; rates reasonable. Forest 2005W.

ROOM—Fire, with garage, $6; widow's home. Box H-272, Post-Dispatch.

ROOMS—Three, unfurnished, with gas, electric and heat furnished free. Lindell 5007.

ROOM—Lady occupying flat wishes to rent nearly furnished room to one or two ladies employed. Lindell 148R.

CENTRAL

BELL, 3405—Two connecting rooms, housekeeping; gas range, heat; no children.

BELL, 3219—Neatly furnished room, housekeeping or rooming; furnace heat; $3.50.

BELL, 3523—Furnished rooms, steam-heated; private family; gentlemen; Bell phone.

BELL, 3115—Light housekeeping and sleeping rooms, $2 up; quiet, respectable place. (3)

BROADWAY, 1072½ N.—Rooms, furnished, light housekeeping; coal, gas ranges; single, en suite; save carfare; block north of Franklin; selects only; call Sunday or evenings after 6:30.

DAYTON, 2931—Excellent furnished room, complete housekeeping; all conveniences.

EIGHTEENTH, 818 N.—2 or 3 unfurnished rooms.

EIGHTEENTH, 1025 N.—Single or connecting rooms for light housekeeping; gas, bath and hot water; no woman boss; reasonable.

FIFTEENTH, 1436 N.—3 rooms and 2 basement rooms, $14.

FRANKLIN, 2822—3 rooms, 1st floor, $10.

FRANKLIN, 817—Room for sleeping and housekeeping; gas, phone; clean place.

FRANKLIN, 3712—Housekeeping or sleeping room, $2 week; gas and electric. White.

FRANKLIN, 3509—Neatly furnished, single room, $1.50 per week; men only.

GAMBLE, 2906—Nicely furnished large front room; gas and all conveniences.

GLASGOW, 1404—Two second-floor light housekeeping front rooms; private.

GRAND, 12 N.—Neatly furnished room, $2 a week.

LEFFINGWELL, 424 S.—2 rooms, unfurnished, rent $7 third floor.

LOCUST, 3127—Clean, modern steam-heated rooms, $3a a day, $2 a week up. (c8)

LOCUST, 3142—Warm steam-heated housekeeping room; gas range; phone; $3.50.

LUCAS, 3523—Nicely furnished rooms; hot and cold water in every room.

MARKET, 1100—Rooms, gents and light housekeeping.

OLIVE, 1414—Neatly furnished rooms for housekeeping; gas furnished for cooking; respectable people only.

PINE, 3145—Two light housekeeping rooms, partly furnished, $3 week; also front room.

PINE, 1410—Nicely furnished rooms for gentlemen; good heat, stationary washstand; electric light, bath; $2 per week. (1)

PINE, 3215—Housekeeping rooms, connecting; electricity, hot and cold water in every room; use laundry.

WASH, 281—Two housekeeping light housekeeping rooms; gas, bath; $3 week or less.

WASHINGTON, 1301A—Light housekeeping room.

WASHINGTON, 3118—Elegant sleeping and housekeeping rooms; all modern conveniences; $7 and $2.50 up.

WASHINGTON, 3115—Neatly furnished rooms; housekeeping and sleeping; also connecting room o.

WASHINGTON, 3215—Exceptionally nice newly furnished housekeeping rooms; gas range; conveniences; housekeeping and sleeping; also connecting room o.

WEST

AUBERT, 783—Fine housekeeping rooms, couple employed; hot-water heat.

BARTMER, 5505—Comfortable, well-furnished rooms; freedom of house for housekeeping, including heat, light, laundry; gas; refined nurse desires roommate; references exchanged. Forest 7238.

ROOMS FOR RENT—SOUTH

ALBION PL., 2331—Single room; reasonable; hot water, phone references exchanged.(1)

ALLEN, 2643A—Furnished room, for 1 or 2 gentlemen; all conveniences.

BENTON PL., 34—Housekeeping room, heat and light. Sidney 1831R.

BENTON PL., 5—Large, front room, kitchenette; heat; or housekeeping; all conveniences.

BOTANICAL, 3808—Nice furnished room, with all modern conveniences; in private family.

CALIFORNIA, 3431—Neatly furnished room, all conveniences.

CALIFORNIA, 1714—Front room, with bath, furnace heat, electricity, private family.

CALIFORNIA, 1305—Large, furnished room, kitchen privileges if wanted, adults.

CASTLEMAN, 4051—Nicely furnished, 1st-floor family. Grand 1008M.

CHEROKEE, 2753—2 nicely furnished front rooms, for housekeeping; steam heat, phone.

CHIPPEWA, 2808A—Front room, for two refined gentlemen; private family; bath, phone; convenient to 4 cars.

CLEVELAND, 3951A—Hall room, call between 8 and 12 a. m, Grand 2028W.

COMPTON, 1517 S.—Large room; housekeeping; also single room, hot water heat, reasonable.

DILLON, 1309—Four rooms and bath; modern improvements; laundry; $17. Victor 2226R.

DILLON, 1119—Connecting rooms, furnished complete for light housekeeping; use of laundry.

DOLMAN, 1222—Nicely furnished housekeeping room; furnace heat, hot water. Bell phone.

ELEVENTH, 2519 S.—Furnished room for light housekeeping; rooming; running water, electric. Victor 1102L. Olive 6370.

ELEVENTH, 2624 S.—2 rooms, kitchen, cellar, attic; yard required.

FLAD, 4036A—Two light housekeeping rooms; private family. Grand 6004.

FLORA CT., 3542—Large 2d-floor room, for gentleman; $30; Grand and 4th st. cars pass corner.

GEYER, 2620—Two large rooms, inclosed porch, toilet, gas range, closets; $9.

GRAND, 1458 S.—Front sleeping rooms; gentleman or couple.

GRAVois, 4416—Furnished room; Cherokee line; for 2 ladies employed.

HARTFORD, 3704—Connecting rooms; light housekeeping. Telephone Grand 2068J.

HENRIETTA, 2913—Neatly furnished, warm room, all conveniences; also garage. (4)

HENRIETTA, 2841—Two furnished housekeeping rooms; electric; conveniences; nice location.

HENRIETTA, 3123—Two connecting unfurnished first floor front rooms; $8 a month. (2)

JEFFERSON, 1651 S.—Furnished housekeeping rooms; heat, bath, laundry.

JEFFERSON, 2427 S.—Two completely furnished housekeeping rooms; hot-water heat; no children.

LAFAYETTE, 2166—Front room for light housekeeping; all conveniences.

LAFAYETTE, 1901—Housekeeping rooms; electricity; steam heat; hot and cold water in rooms.

LAFAYETTE, 4048—Furnished room; gentlemen; home surroundings; modern conveniences.

LA SALLE, 3402—3 large rooms and bath; $12. Victor 3194L.

LA SALLE, 1818—3 unfurnished rooms; first floor; bath and laundry; rent reasonable.

MAGNOLIA, 3011—Nicely furnished room for two gentlemen; hot-water heat and all conveniences; close to 6 car lines; opposite Tower Grove Park; reasonable.

MANCHESTER, 4508—Two basement rooms, with electricity and bath.

MICHIGAN, 3237—3 rooms; water, bath and electricity.

MICHIGAN, 1880—Furnished room for light housekeeping.

MICHIGAN, 1808A—Large room for two in private Catholic family; 4th st. car, $100 rent.

MISSISSIPPI, 1424—Housekeeping rooms; facing Lafayette Park.

MISSISSIPPI, 1730—2 well-furnished front housekeeping rooms; gas range and water in kitchen; Bell phone.

MISSISSIPPI, 1726—Light housekeeping, 1, 2 or 3 rooms; hot water, steam heat, electric, Bell phone.

MISSOURI, 1421—Large room for sleeping or housekeeping; piano privileges.

MISSOURI, 1419—Nice sleeping room; furnace heat, electric light and free phone.

MISSOURI, 2819—Two large, light rooms; water inside; separate rates; $5.50.

MISSOURI, 1401—One front room, sleeping and modern; gents preferred. Victor 1879R.

NEBRASKA, 2650—Nicely furnished room; steam heat; $2.

NICHOLSON PL., 1701—Light housekeeping room, with large porch.

OSCEOLA, 4216—2 nice, large furnished rooms, light housekeeping; all conveniences.

PAPIN, 1549 (near station)—Large furnished, $1.25; single beds, hot bath.

PARK, 3210A—Hall room.

PARK, 3323A—Nicely furnished hallroom; all conveniences.

PARK, 3305—Nicely furnished rooms for light housekeeping; conveniences.

PARK, 3900A—Neatly furnished front room, electric, hot water, bath.

PARK, 1307—Modern furnished room; steam heat, electric, gas; ladies or gentlemen.

PARK, 3329—Furnished front room; southern exposure. Grand 5055.

PARK, 2317—Connecting housekeeping rooms additional bath, gas range, electric and heat; private entrance.

PARK, 3323A—2 nicely furnished front rooms for housekeeping; all conveniences; phone; reasonable.

PRESTON PL., 1741—2-room light housekeeping or sleeping room; $3 week.

PRESIDENT, 141—Light housekeeping room, kitchen privileges; lady employed; call after 5:30, or Sunday.

ROOM—Single, well furnished; modern; private; gentleman; South Side. Box N-43, Post-Dispatch.

ROOMS—Two large, furnished rooms for housekeeping for 1 person, $6 per month; incandescent lights. Real 222 Marion st.

RUSSELL, 4121—Neatly furnished front room with all conveniences; phone Grand 3769J.

RUSSELL, 4100—Room in rear of drug store; good location for doctor.

RUSSELL, 3927—Pleasant furnished room, for 2 gentlemen; private home. Grand 2187W.

RUTGER, 2326A—Furnished front room for gentlemen; gas, bath.

RUTGER, 931—Large furnished front room for 2 ladies. Call before 11 a. m.

RUTGERS, 1116—Furnished rooms, $1.50 up; furnace, bath.

RUTGER, 912—Two rooms and kitchen and hall room, with toilet and water; bargain for $10 per month

ST. ANGE, 1116—Furnished room; 2d floor; gas and bath; $3 weekly.

ST. GEORGE, 220-222—3 large rooms, in fine shape; rent only $7 per month. Hauey Realty Co., 800 Chestnut st., room 305.

ST. VINCENT, 2908—Two neatly furnished basement rooms; reasonable.

ST. VINCENT, 3318—Two connecting housekeeping rooms; furnace; continuous hot water.

ST. VINCENT, 3420—Furnished rooms for sleeping and housekeeping; steam heat and electricity.

ST. VINCENT, 3407—Attractively furnished room; furnace, electric; reasonable. Grand 1705R.

SHENANDOAH, 3969A—Room for gentleman; all conveniences; private family.

SHENANDOAH, 3934—Hall room; gentlemen preferred; all conveniences; private family.

SHENANDOAH, 3867—Furnished room for 3 men; cars.

SHENANDOAH, 4047—Furnished sedroom for 2 men.

SHENANDOAH, 1913-1915—3 rooms in good condition; $9. Victor 695.

SHENANDOAH, 3924A—Furnished front room, next to 3 car lines; restaurant; all conveniences.

SIDNEY, 2107A—Furnished room for gentleman; bath.

SIMPSON PL., 1747—Nice rooms for light housekeeping; gas; steam heat, electric light; free phones.

TENTH, 1726 S.—Furnished room; water and gas.

TENTH, 1726 S.—Nicely furnished room; second floor; running water; $2 week.

TEXAS, 2853—Two rooms for light housekeeping; all conveniences.

THIRTY-NINTH, 1554 S.—Nicely furnished rooms.

TWELFTH, 2300 S.—Room complete for housekeeping or rooming; gas, heat, running water.

VIRGINIA, 2711A—Nicely furnished front room; all conveniences.

WHITTEMORE PL., 2319—2 neatly furnished rooms for light housekeeping, near Park and car line south.

WHITTEMORE PL., 2318—West of Lafayette Park; nice rooms; conveniences; private family.

WICHITA, 3536—Nicely furnished room; all conveniences; with or without garage.

WEST

AUBERT, 783—Fine housekeeping rooms, couple employed; hot-water heat.

BARTMER, 5505—Comfortable, well-furnished rooms; freedom of house for housekeeping, including heat, light, laundry; gas; refined nurse desires roommate; references exchanged. Forest 7238.

ROOMS FOR RENT—WEST

AUBERT, 722—Large front room on 2d floor.

AUDEMY, 926—Nicely furnished room; steam heat, continuous hot water. (7)

AUBERT, 773—Sunny front room; modern home; 1 or 2 employed ladies. (7)

BARTMER, 6128—Heated rooms for housekeeping; small rooms; modern; reasonable.

BELT, 1394—Furnished room; all conveniences.

BELT, 775—Large front room in apartment; private family. Forest 541M.

BLACKSTONE, 1442—Neatly furnished rooms, 1 or 2; all conveniences; private; reasonable.

CABANNE, 5056—Well-furnished south room; all conveniences. Forest 2697J.

CABANNE, 5549—Steam heat, hot bath; private family; $5; gentleman or lady employed.

CABANNE, 5200—Private family; nice room to one employed; excellent meals near.

CATES, 5133—Large south room; all conveniences; private family.

CLARA, 714—Large, nicely furnished room in apartment; third floor north.

COOK, 3679—3 rooms, 2d floor.

COOK, 3751—Furnished room; gas range; conveniences; owner's home. (7)

COOK, 3736—Connecting housekeeping rooms, 2d floor; water, phone.

COOK, 3720—2 unfurnished 2d-floor front connecting rooms, $5 per week.

DELMAR BL., 4661—Nicely furnished front room; convenience. (7)

DELMAR BL., 4370—Nicely furnished front room; hot bath; phone. (7)

DELMAR BL., 4336—Connecting rooms for housekeeping; also sleeping room. $1.25.

DELMAR BL., 3948—Sleeping rooms, 2d fl.; references required.

DELMAR BL., 3637—Furnished room, kitchenette, 2d floor; good heat.

DELMAR BL., 3946—Connecting rooms for light housekeeping; also other rooms. (7)

DELMAR BL., 3874—Sleeping room, for two people; quiet home; shower bath.

DELMAR BL., 4133—Two front connecting rooms for light housekeeping; free phone.

DELMAR BL., 3917—2d-floor front; housekeeping; electric lights.

DELMAR BL., 3830—Nicely furnished front room; all conveniences. Lindell 3218W.

DELMAR BL., 4225—Well furnished sleeping or housekeeping rooms; reasonable.

DELMAR BL., 3710—Housekeeping and sleeping rooms; excellent heat; electricity; Bell phone; reasonable.

DELMAR BL., 5044A—Nicely furnished front room; also hall bedroom; continuous hot water; use of bath.

DELMAR BL., 4422—Single room for light housekeeping for one; telephone and all conveniences.

DELMAR BL., 4287—2 rooms and kitchenette on 1st floor; newly furnished for light housekeeping; all conveniences.

DELMAR BL., 4032—Nicely furnished connecting rooms; gas range; water; all conveniences.

DELMAR BL., 4135—Two furnished rooms, gas, electric, phone; hot and cold water; hot-water heat. Delmar 3841X.

DELMAR BL., 6184—Second-floor front room; every home convenience; $15 month; also garage.

DELMAR BL., 3891—Newly furnished 3d-floor front room; hot-water heat, free phone; references.

DELMAR BL., 5157—New, beautifully furnished and decorated rooms; all modern conveniences.

DELMAR BL., 5026—Nice, clean furnished room; steam heat; no other roomers; gentleman or lady employed.

DELMAR BL., 4471—Single sleeping rooms; gentlemen; $1.50 and $2; electricity, hot water.

DELMAR BL., 4439—Large front room, southern exposed; continuous hot water, private family.

DELMAR BL., 5070A—Mother and son will share steam-heated flat with congenial couple; references. Forest 3111R.

DELMAR BL., 3844—Two large, connecting housekeeping rooms; furnace, gas range, icebox; $5.

DELMAR BL., 4202—Large front room; suitable for 2 gentlemen; electric light, heat, both phones; all conveniences; very quiet.

DELMAR BL., 3713—Front or 3 unfurnished rooms, 2d floor; also furnished light housekeeping room to lady employed.

DELMAR BL., 3707—Neatly furnished housekeeping rooms; modern conveniences; continuous hot water; reasonable.

DELMAR BL., 4019—Very nicely furnished, large, clean room; housekeeping; all conveniences.

DELMAR BL., 4239—2 rooms, with kitchen and butler's pantry; housekeeping; completely furnished for housekeeping; garage if desired; all conveniences.

DELMAR BL., 4413—Connecting third floor rooms, two baths, gas range, steam heat, electric second floor rooms, gas range, steam heat, $6.50 week; also single rooms for housekeeping.

EASTON, 4419—Furnished room for housekeeping; rear; $1.50 weekly.

EASTON, 4419—Room and kitchen, furnished for housekeeping; $1.75 weekly.

EASTON, 4561—Furnished front, light housekeeping; all conveniences.

EASTON, 5520—Nicely furnished housekeeping room; reasonable.

EASTON, 5434—Rooms with heat and light furnished; formerly occupied by physician. Forest 978M.

ENRIGHT, 4190—For light housekeeping, 3 well-furnished rooms.

ENRIGHT, 5077—Nicely furnished room; all conveniences.

ENRIGHT, 4173—Two housekeeping rooms, large, light. Delmar 2901L.

ENRIGHT, 4200—Furnished front room. Lindell 2611J.

ENRIGHT, 4277—Furnished front room; steam heat; private family; convenience.

ENRIGHT, 3958—2 connecting housekeeping rooms, gas range, sink, hot water.

ENRIGHT, 4524—2 rooms, completely furnished, for housekeeping; conveniences; nice location.

ENRIGHT, 4524—Large, first floor unfurnished room; gas heat; electric light; bath.

ENRIGHT, 5200A—2 connecting front rooms, well furnished for housekeeping; and library room, in apartment; for 1 or 2 gentlemen.

ENRIGHT, 3969—Clean, connecting rooms, Lindell 430W. 2 housekeeping; private home.

ENRIGHT, 4179—Elegantly furnished, connecting housekeeping rooms; thoroughly clean; hot water.

ENRIGHT, 4158A—Beautiful, furnished sleeping room; southern exposure; suitable for 2 gentlemen; private home. Grand 4537W.

ENRIGHT, 5255—Nicely furnished room; modern apartment; all conveniences; 2d floor, apartment 3.

ENRIGHT, 4017—Well furnished, 2d floor front room, hot water heat, private home; reference exchanged.

ENRIGHT, 5070—2 or 3 nicely furnished connecting rooms for housekeeping, couple; all modern conveniences.

ENRIGHT, 5090—Neatly furnished room for gentleman in congenial home. Forest 3140. (1)

ENRIGHT, 4061—2d-floor front, with kitchenette, gas range, electricity, well heated; thoroughly clean; also medium-size 2d-floor housekeeping room; $7; adults only.

ETZEL, 5751—Room; gent; electric; all conveniences. Call Cabany 4183.

EUCLID, 619 N.—Furnished room; every convenience.

EUCLID, 618 N.—Nice, warm furnished room; electric.

EUCLID, 762 N.—Nicely furnished rooms; also light housekeeping rooms; all conveniences.

EVANS, 3719—Neatly furnished room for light housekeeping or without.

EVANS, 3421A—Well-furnished room for 1 or 2. Bell phone; reasonable.

FINNEY, 3751—Front room for housekeeping; also other rooms. $1.50 up.

FINNEY, 3725—Nice rooms, with all conveniences; sleeping; housekeeping; rent reasonable.

FINNEY, 3707—Beautiful, connecting rooms for housekeeping, with heat; also single room; must be seen to be appreciated.

FOUNTAIN, 4910—Nice front room, on park; light housekeeping; reasonable rates.

FOUNTAIN, 4812—Large or small room; all conveniences; gentlemen only. Delmar 1559Y.

FOUNTAIN, 4819—Three large, single 3d-floor rooms, unfurnished, for light housekeeping; gas, heat, electricity, phone; reasonable.

GOODFELLOW, 934—Corner front room, furnished $25; hall room $2. Hodiamont car.

HORTON PL., 6064—Sleeping or light housekeeping; electric light and furnace heat.

HORTON PL., 5922—Second-floor front room; conveniences; reasonable; one or two gentlemen; conveniences; reasonable.

KENSINGTON, 5632—Choice furnished room; private family; all conveniences; gentleman preferred; reasonable.

KENSINGTON, 5100—Two or 3 rooms, complete, housekeeping; all conveniences; no children.

KING'S HIGHWAY, 1210A N.—Unfurnished room; kitchen privileges; people employed.

KING'S HIGHWAY, 1246—Nicely furnished room; modern conveniences; phone; Page car.

LACLEDE, 3885—2 connecting housekeeping rooms, furnished, 1st floor; adults.

LACLEDE, 3945—Desirable room, convenient to restaurant; 2 car lines; reasonable.

LACLEDE, 4092—Large, also single room; steam heat; near Barnes Hospital.

LACLEDE, 4375A—2 neatly furnished connecting rooms for light housekeeping.

LACLEDE, 3761—Two rooms, furnished complete for housekeeping. (1)

LACLEDE, 3735—Housekeeping rooms; one a kitchen, with gas stove; small rooms, $1.50. (7)

ROOMS FOR RENT—WEST

LACLEDE, 3727—Beautifully furnished front room, kitchenette; running water.

LACLEDE, 3727—Beautifully furnished front room; kitchenette; running water.

LINDELL BL., 4024—Pleasant home for working girl; very low rate. Lindell 2210.

LINDELL BL., 3641—Large, second-floor front room; steam heat, continuous hot water. (7)

LINDELL BL., 4066—Completely furnished housekeeping rooms; modern conveniences; also garage for rent.

McMILLAN, 4556—Large, light room; kitchen privileges; couple employed. Forest 8439J.

McPHERSON, 4032—Single front room; steam heat; private family. Forest 4279.

McPHERSON, 4168—Nicely furnished room; continuous hot water; Bell phone; reasonable.

McPHERSON, 4033—Front room, for sleeping and light housekeeping rooms. Box H-122, Post-Dispatch.

McPHERSON, 4068—Neatly furnished sleeping and light housekeeping rooms. Box H-122, Post-Dispatch.

MAPLE, 3834—Large front room, furnished; kitchen privileges; steam heated; apartment 1. $20.

MAPLE, 5011—Desirable front room; all conveniences; newly furnished in solid white ivory; home surroundings; always pleasant. Apply before 3 p. m. today, any time coming week. Forest 3270J.

MARYLAND, 4653A—Nicely furnished, small room, steam heat; phone Forest 1784.

MARYLAND, 4110—Two front connecting furnished rooms, complete for housekeeping; phone adults.

MARYLAND, 4224—Exceptionally nice homelike room; private family; 3 adults; gentlemen only.

MONTCLAIR, 1205A—Large front room; private family; near Page car. Delmar 3950J.

NEWSTEAD, 1218A N.—Connecting, warm, car. Forest 978M.

OLIVE, 4167—Nicely furnished front room; sleeping or housekeeping; all conveniences.

OLIVE, 4608—Furnished rooms for light housek

The POST-DISPATCH SUNDAY MAGAZINE

ST. LOUIS, MO., MARCH 9, 1919.

YANKEE COMBAT DIVISIONS: WHO THEY ARE, HOW TO IDENTIFY THEM



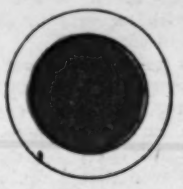
3d DIVISION: Made up from Regular Army. (Division Headquarters arrived in France April 4, 1918.)



26th DIVISION: Made up of National Guard of New England. (Arrived in France Dec. 5, 1917.)



32d DIVISION Made up of National Guard of Michigan and Wisconsin. (Arrived in France Feb 29, 1918.)



37th DIVISION: Made up of National Guard of Ohio. (Arrived in France June 23, 1918.)



88th DIVISION: Made up of National Army of North Dakota, Minnesota, Iowa and Illinois. (Arrived in France Aug. 16, 1918.)



89th DIVISION: Made up of soldiers from Missouri and Kansas. (Arrived in France June 21, 1918.)



4th DIVISION: Made up from Regular Army. (Arrived in France May 17, 1918.)



27th DIVISION: Made up of National Army of New York City. (Arrived in France April 13, 1918.)



33d DIVISION Made up of National Guard of Illinois and West Virginia. (Arrived in France May 24, 1918.)



42d DIVISION: Made up from National Guard of 26 States and District of Columbia (Arrived in France Nov. 1, 1917.)



82d DIVISION: National Army of Georgia, Alabama and Tennessee. (Arrived in France May 17, 1918.)



35th DIVISION: Made up of the National Guard of Missouri and Kansas. (Arrived in France May 11, 1918.)



5th DIVISION: Regular Army. (Arrived in France May 1, 1918.)



1st DIVISION: Made up from Regular Army. (Arrived in France June 27, 1917.)



34th DIVISION: National Guard of Iowa, Minnesota, Nebraska and North Dakota.



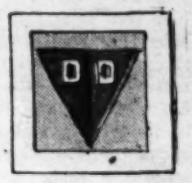
90th DIVISION: National Army of Texas and Oklahoma. (Arrived in France June 23, 1918.)



28th DIVISION: Pennsylvania National Guard. (Arrived in France May 18, 1918.)



77th DIVISION. National Army of New York City. (Arrived in France April 13, 1918.)



31st DIVISION: Made up of troops from Alabama, Georgia, Florida. Initials mean "Dixie Division."



6th DIVISION: Made up from the Regular Army. (Arrived in France July 23, 1918.)



29th DIVISION: Made up from National Guard of Maryland, New Jersey, Delaware, Virginia and District of Columbia. (Arrived in France June 27, 1918.)



2d DIVISION: Selected from Regular Army. (Arrived in France Oct. 26, 1917.)



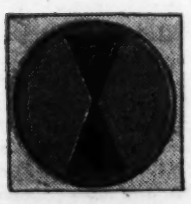
80th DIVISION: Made up of National Army of Virginia, West Virginia and Pennsylvania. (Arrived in France May 30, 1918.)



91st DIVISION: Made of soldiers from Alaska, Oregon, Washington, California, Idaho, Nevada, Montana, Wyoming and Utah. (Arrived in France July 12, 1918.)



38th DIVISION: Made up troops from Indiana and Kentucky. Letters stand for "Cyclone Division."



7th DIVISION: Made up from Regular Army. (Arrived in France Aug. 11, 1918.)



30th DIVISION: Made up of soldiers of Tennessee and the Carolinas. (Arrived in France June 27, 1918.)



36th DIVISION: National Guard of Texas and Oklahoma. (Arrived in France July 31, 1918.)



81st DIVISION: Made of soldiers from North and South Carolina, Florida and Porto Rico. (Arrived in France Aug. 16, 1918.)



92d DIVISION: *(colored)* National Army. (Arrived in France June 19, 1918.)



84th DIVISION: Made up of troops from Indiana and Kentucky. This is the "Black Hawk Division."

SOLDIERS returning to their homes from overseas bear several markings, usually, on the sleeves and shoulders of their overcoats. Some of these devices yet puzzle the casual observer. All men of combat divisions, in addition to gold service stripes, have a distinctive insignia on the left shoulder which shows to what division of the American Expeditionary Force the wearer was attached. The above chart, in colors, shows what these devices are.

ADVERTISEMENT

The Secret of Being a Convincing Talker

How I Learned It in One Evening

By GEORGE RAYMOND

"HAVE you heard the news about Frank Jordan?"

This question quickly brought me to the little group which had gathered in the center of the office. Jordan and I had started with the Great Eastern Machinery Co. within a month of each other, four years ago. A year ago, Jordan was taken into the accounting division and I was sent out as salesman. Neither of us was blessed with an unusual amount of brilliancy, but we "got by" in our new jobs well enough to hold them.

Imagine my amazement, then, when I heard:

"Jordan's just been made Treasurer of the Company!"

I could hardly believe my ears. But there was the "Notice to Employes" on the bulletin board, telling about Jordan's good fortune.

Now, I knew that Jordan was a capable fellow, quiet, and unassuming, but I never would have picked him for any such sudden rise. I knew, too, that the Treasurer of the Great Eastern had to be a big man, and I wondered how in the world Jordan landed the place.

The first chance I got I walked into Jordan's new office and, after congratulating him warmly, I asked him to let me "in" on the details of how he jumped ahead so quickly. His story is so intensely interesting that I am going to repeat it as closely as I remember.

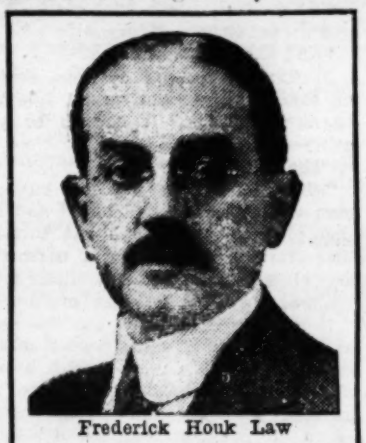
"I'll tell you just how it happened, George, because you may pick up a pointer or two that will help you.

"You remember how scared I used to be whenever I had to talk to the chief? You remember how you used to tell me that every time I opened my mouth I put my foot into it, meaning, of course, that every time I spoke I got into trouble? You remember when Ralph Sinton left to take charge of the Western office and I was asked to present him with the loving cup the boys gave him, how flustered I was and how I couldn't say a word because there were people around? You remember how confused I used to be every time I met new people. I couldn't say what I wanted to say when I wanted to say it; and I determined that if there was any possible chance to learn how to talk I was going to do it.

"The first thing I did was to buy a number of books on public speaking, but they seemed to be meant for those who wanted to become orators, whereas what I wanted to learn was not only how to speak in public but how to speak to individuals under various conditions in business and social life.

"A few weeks later, just as I was about to give up hope of ever learning how to talk interestingly, I read an announcement stating that Dr. Frederick Houk Law of New York University had just completed a new course in business talking and public speaking entitled 'Mastery of Speech.' The course was offered on approval without money in advance, so, since I had nothing whatever to lose by examining the lessons, I sent for them and in a few days they arrived. I glanced through the entire eight lessons, reading the headings and a few paragraphs here and there and in about an hour the whole secret of effective speaking was opened to me.

"For example, I learned why I had always lacked confidence, why talking had always seemed something to be dreaded, whereas it is really the simplest thing in the world to 'get up and talk.' I learned how to secure complete attention to what I was saying and how to make everything I said interesting, forceful and convincing. I learned the art of listening, the value of silence, and the power of brevity. Instead of being funny at the wrong time, I learned how and when to use humor with telling effect.



Frederick Houk Law

As educator, lecturer, executive, traveler and author few men are so well equipped by experience and training as Dr. Law to teach the art of effective speaking. His "Mastery of Speech" is the fruit of 20 years' active lecturing and instruction in Eastern schools and colleges preceded by an education at Oxford Academy, Amherst College, Columbia University, The Teachers' College, Brown University, and New York University. He holds the degrees of A. B., A. M. and Ph. D. Dr. Law is the author of two novels, two books of poetry, and editor of six school text-books. At present he is lecturer in Pedagogy in the Extension Work of the College of the City of New York, Head of the Dept. of English in the Stuyvesant H. S. and writer of the Weekly Lesson Plans for The Independent.

"But perhaps the most wonderful thing about the lessons were the actual examples of what things to say and when to say them to meet every condition. I found that there was a knack in making oral reports to my superiors. I found that there was a right way and a wrong way to present complaints, to give estimates, and to issue orders.

"I picked up some wonderful pointers about how to give my opinions, about how to answer complaints, about how to ask the bank for a loan, about how to ask for extensions. Another thing that struck me forcibly was that, instead of antagonizing people when I didn't agree with them, I learned how to bring them around to my way of thinking in the most pleasant sort of way. Then, of course, along with those lessons there were chapters on speaking before large audiences, how to find material for talking and speaking, how to talk to friends, how to talk to servants, and how to talk to children.

"Why, I got the secret the very first evening, and it was only a short time before I was able to apply all of the principles and found that my words were beginning to have an almost magical effect upon everybody to whom I spoke. It seemed that I got things done instantly where formerly, as you know, what I said 'went in one ear and out the other,' I began to acquire an executive ability that surprised me. I smoothed out difficulties like a true diplomat. In my talks with the chief I spoke clearly, simply, convincingly. Then came my first promotion since I entered the accounting department. I was given the job of answering complaints, and I made good. From that I was given the job of making collections. When Mr. Buckley joined the Officers' Training Camp, I was made Treasurer. Between you and me, George, my salary is now $7,500 a year, and I expect it will be more from the first of the year.

"And I want to tell you sincerely that I attribute my success solely to the fact that I learned how to talk to people."

* * *

When Jordan finished, I asked him for the address of the publishers of Dr. Law's Course and he gave it to me. I sent for it and found it to be exactly as he had stated. After studying the eight simple lessons I began to sell to people who had previously refused to listen to me at all. After four months of record-breaking sales during the dullest season of the year I received a wire from the chief asking me to return to the home office. We had quite a long talk, in which I explained how I was able to break sales records—and I was appointed Sales Manager at almost twice my former salary. I know that there was nothing in me that had changed except that I had acquired the ability to talk where formerly I simply used "words without reason." I can never thank Jordan enough for telling me about Dr. Law's Course in Business Talking and Public Speaking. Jordan and I are both spending all our spare time making public speeches on war subjects, and Jordan is being talked about now as Mayor of our little town.

So confident is the Independent Corporation, publishers of "Mastery of Speech," Dr. Law's Course in Business Talking and Public Speaking, that once you have an opportunity to see in your own home how you can, in one hour, learn the secret of speaking and how you can apply the principles of effective speech under all conditions, that they are willing to send you the course on free examination.

Don't send any money. Merely mail the coupon or write a letter and the complete Course will be sent, all charges prepaid, at once. If you are not entirely satisfied send it back any time within five days after you receive it and you will owe nothing.

On the other hand, if you are as pleased as are the thousands of other men and women who have used the Course, send only $5 in full payment. You take no risk and you have everything to gain, so mail the coupon now before this remarkable offer is withdrawn.

FREE EXAMINATION COUPON

- - - - - - - - - - - -

Independent Corporation

Dept. L-23, 119 West 40th St., New York.

Publishers of the Independent Weekly

Please send me Dr. Frederick Houck Law's "Mastery of Speech," a course in Business Talking and public Speaking in eight lessons. I will either remail the course to you within five days after its receipt, or send you $5.

Name .....

Address .....

.....

S. L. P.-D., 3-9-19.

America's Ingratitude to the Inventor Who

Stories Told About Dr. Mary Walker, the Oddest of American Women

How this protagonist paved the way for legal recognition of the right of women to vote — Remarkable experiences encountered in her crusade for suffrage and dress-reform —Subjected to many annoyances from women as well as men—Blazed the trail for the Pankhursts in London ::



Dr. Mary Walker always insisted on using the apartment in a Pullman sleeper set aside for women, and her appearance there, in silk hat and frock coat, was always the sign of a panic and demonstration on the part of other occupants busy with their toilets.

EPHEMERAL indeed is fame, if Dr. Mary E. Walker is soon forgotten. Less than two weeks ago this erratic little woman was consigned to her grave in her old home place at Oswego, N. Y., and that there be no mistake in the chronicles, let it be known that she was buried as she had lived since her girlhood days. Encasing that mortal frame, from boots to neckwear, were the habiliments of the male of the species homo; no garish robes of femininity for this protagonist, even in death and preparation for the tomb. Since her young womanhood she had elected to wear the coat and trousers of the masculine, not to speak of the hat and shoes always selected to match the other articles of raiment. It was even suspected that Dr. Walker wore men's socks, but she removed all doubt on this score a few years before her death, when she told some women at a convention that she had never abandoned stockings. And she qualified this answer by saying that the half-hose were too cold, and that she wore the longer kind because they were more comfortable, and not because they were regarded as feminine. If it had suited her to wear the socks, she would have defied custom as she had done with all other details of dress.

Dr. Walker began her pioneer work early. Since her death it has developed that even as a girl she showed a weakness for "mannish" dress and that she did not wait for the Civil War and her appointment as a surgeon in the Union army with the grade of Lieutenant, to indulge this desire. When she went to war she had the right, officially granted by Congress, to wear men's clothes, but long before this she wore odd-looking creations in dress that very closely resembled coat and trousers. But they were only imitations. When she went forth at the call for medical volunteers, she quickly exchanged her near-male articles for the regulation uniform of her rank and never thereafter did she get back to skirts or other womanly things. In fact, the remainder of her life was spent in men's garments and, this being the case, bargain sales in waists, dresses, cloaks, etc., and other things that appealed to other women, received only contempt from this eccentric creature. Pretty creations in chiffon, velvets, silks and laces never caused her to stop for a minute to gaze in a shop window, and thereby she saved much time, as she was always busy; at least that was her invariable answer to all requests to do something that she did not care to do. When she was given a chance to make a neat income on the vaudeville circuit, she gave this answer. Her time was always bespoken far in advance of such calls.

Like all cruises on uncharted seas, that of Dr. Walker was attended by adventure that would have tried the nerve of the stoutest-hearted of men; for when she went forth with her message, she had the angry contempt of the women to encounter as well as the ridicule of the men, but she never paused or cried for quarter at any stage of her crusade. She was out to demand rights for women and she was wearing the clothes of the men, because she believed that she was entitled to every privilege that law and custom conferred upon her brothers of the race. The women did not believe that there was anything ladylike about her masquerades and they did not stop with mere oral protest. It was nothing unusual for her sisters, whom she would uplift to the extent of voting just like men, to make faces and say uncouth things to her on the streets and in public places. Some did not stop with these manifestations of disapproval. A woman in New York set a big dog loose on the little doctor, and she had a battle with the brute, escaping without any severe injury. Her gloves were torn and the husband of the woman who started the animal after her, made it his business to find her, apologize for his wife and reimburse her for the damage to her property.

Annoyances came thick and fast thereafter and continued for years. Whenever she ventured out on the streets in New York and other cities, she was followed by crowds attracted by her incongruous makeup and the newspaper publicity that was so freely bestowed on her movements and her declarations for the rights of oppressed women. Small boys were her worst tormentors in her earlier years of missionary work, and on a number of occasions the police had to rescue her from urchins, who went so far in some instances as to throw rotten eggs in her direction. These persecutions did not deter her a particle in her personally conducted campaign, and she found satisfaction in the contemplation that the annals of ancient and modern history were replete with martyrs to all great causes.

One of the worst experiences she had was in London, where she went a year after the assassination of President Lincoln to spread the light for her movement. She sailed on her English tour with a great trunk filled with "men's things," and announced before she left that she would wake up London, and subsequent developments confirmed this prophecy. She did stir up old London far beyond her expectations. She went abroad proudly wearing the medal she had received from Congress for her work as a surgeon during the war. It did not take her long to discover that England was not good soil for her propaganda, even though she did attract a record crowd in the great St. James' Hall, then the largest in the British capital. Though she delivered her address on that occasion, it is even doubtful if she heard her own voice that night. England is credited with originating the practice of "heckling" speakers and the mob that packed St. James' Hall that evening was evidently composed of past masters in this art. An article published in the "All the Year Round" magazine, then personally directed by Charles Dickens, the great English novelist, described the meeting as nothing short of scandal. Though he condemned the mission of the speaker and her attire, he used even stronger language denouncing the audience that showed the "American lady-doctor" such a lack of attention and courtesy. But this was long before the advent of Sylvia Pankhurst and the other militants, who were able to force attention from even the heckling London audiences.

Nothing daunted, she returned to her native soil and went ahead as though nothing had gone wrong in her mission beyond the seas, and she even increased the voltage of her charge. She went to Chicago and made history rapidly, but very few converts. The women of the West were even less partial to her message than were their sisters of the East. Chicago was profoundly shocked, and some of the women there believed in taking drastic measures to punish another woman who would go abroad in men's clothes advocating such an improper thing as voting, just like the men. Getting back to her home town, some of the young men there started a movement with a "suggestion of tar and feathers," but this never got beyond the stage of talk. It did not frighten Dr. Walker and the chances are she would have given a good account of herself, even though the attack was actually attempted.



Snapshot of Dr. Mary Walker talking in street to delegate to a political convention.

She visited St. Louis a number of times, but never made much of an impression here. Her first visit was in 1876, when the Democratic national convention was in session, nominating Samuel J. Tilden for President, over the shrieking protest of Tammany Hall, then led by the redoubtable John Kelly. She stopped at the Lindell, which then occupied the greater part of the block at Sixth and Washington avenue, now the site of the Stix, Baer & Fuller department store. Old-time residents say she received no encouragement from that convention, and the same can be said of her efforts with the other conventions. None of them wanted to take any chances with a women's rights bill, promoted by such an oddly made-up champion. Later on, she took the position that women had the right to vote without any enabling legislation begrudgingly conceded by men, and she quit wasting her time on politicians.

She always wore a silk hat on her travels, and this was neatly polished at all times. Her frock coat was worn closely buttoned about her slender frame, and her trousers were never permitted to bag at the knees —a sartorial nicety not always respected by those who have of necessity to wear them. She also had the regulation waistcoat, white shirts well starched and men's shoes. No French or Cuban heels for her. About the only feminism that she did not entirely discard had to deal with mirrors. She never could pass one without making a stop, and on such occasions she would remove her silk tile and fix her hair. She carried in a special pocket, inside her coat, a long comb which she used quite frequently. She never wore her hair very long since she was 17 years of age. At that time she sacrificed her locks with her own hand, as she told on many an occasion. Had this queer little woman, who so courageously pioneered a movement that has already been written into the laws of a number of states, including her native State of New York, been as sensitive as are most women, she would have given up at the start; but she was possessed of no such weakness. Four years of experience, that tried the souls of men on the battle fields from Gettysburg to Manassas, had given this wonderful woman a stamina that made her proof against all ordinary reproofs and setbacks. She had troubles and problems to surmount everywhere she went, and some were most trying. When she went on Pullman cars and essayed to use the women's dressing rooms, she invariably started a commotion that called for quick intervention from conductors and others of the train crews. Many times she frightened the other women passengers, who, of course, thought she was a man trying to force his way into forbidden precincts. When she told who she was, she did

(Continued on Page 14.)

Stories Told About Dr. Mary Walker (Continued From Page 2.)

The Lion's Mouse --

(Continued from Page 12.)

him capable. "The doctor humored you, and told me to; so here goes!" He called through the speaking tube and directed the chauffeur to return. "Go back till you get within a few yards of that car we passed hung up on the road," he added.

"Astonishing, the interest you take in the Herons!" he teased the girl, both her hands in his.

"I wonder at myself," said Clo. "I don't know why I care so much, unless it's because I somehow feel responsible. You see, I heard Kit and Churn talking of the plot, and saying that Chuff was sure to have found someone else after Pete died. That's some time ago, and he hasn't been properly warned."

"Will you get out and talk to him seriously?" Clo urged.

"Yes—if it was he and not his ghost that you saw. I'll get him to walk along the road with me, out of earshot from his wife."

Justin kissed his bride of a few hours good-by for a few minutes and jumped out. When he had gone, Clo pinched her arm hard.

While Clo pinched herself, and kissed her hand, almost timidly, because Justin had kissed it, Justin walked on to the other car.

"You!" exclaimed Dolores Heron. "So it was you in the limousine that hailed us? Funny I didn't recognize your voice when you called out; but the chauffeur's tinkering made such a noise"——

"I didn't quite realize myself who it was until I had passed," said O'Reilly.

He was about to ask for Heron when Dolores introduced him to Mr. Hammersley-Fisher.

"He's our host at Narragansett, and he's taking us over to Roger Sands'," she said, pleased that Justin should fancy such an important person as Hammersley-Fisher a victim to her dark charms. "Jack's in the car, very bored. I believe he's gone to sleep."

"No, he hasn't!" Heron's voice answered rather testily, for he secretly disliked Dolores' habit of calling him "Jack." "He was only waiting for a chance to speak."

O'Reilly went to the window of the car and shook hands with his friend.

"It's not possible that you're going to the Sands'?" Heron said.

"I should have made the same remark about you, a few days ago," retorted O'Reilly; "but circumstances have altered cases with us both."

"My wife is the circumstance that has altered my case," Heron replied, in the tone of a man with a grievance.

"So is mine!" returned Justin in a very different tone, but a purposely subdued one.

"Your what?"

"My wife. But let's take a walk. Your friend's car won't be ready to move for some time, I should judge.

The elder man, who had been feeling ill and tired, jumped out of the car with a sudden increase of liveliness. Dolores and Hammersley-Fisher, who stood with their backs to O'Reilly and Heron, turned for a glance, but let the two men walk away without a question.

"Your wife, did you say?" Heron was repeating.

"I did," replied O'Reilly. "But before I go on, I have a question or so to ask of you, Heron. You got my wire yesterday, advising you to be careful, and hinting that some of the old lot had bobbed up on your life-line?"

"Yes. We were out all the afternoon at a beastly country club. Country life, supposed to be good for my health! I found the wire this evening when we got back to Hammerley-Fisher's place to dress for dinner, and for this show at Roger Sands'. Now will you tell me"——

"I'll tell you this—that my opinion of Mrs. Roger Sands has changed. You shall hear why presently, and then you'll change yours in the same way. I rather think it will give you pleasure to change it, when you can do so conscientiously. As for Sands himself, I've learned that we have both done him an injustice, in so far as ever thinking he might have instigated the taking of those papers."

"How have you learned all this?"

"From the same person who wished me to put you on your guard—who made me call you up at Narragansett and wire when I couldn't reach you by phone."

"Who is this person?"

"My wife. And if you want to know who she is"——

"I most certainly do."

"I could introduce you to her in about two minutes, if I weren't afraid of her giving you another shock."

"Another shock?"

"As she did on the Sunday night at our hotel when you had your—little attack. Heron, I've married that girl—the most wonderful girl in the world, while I am at this moment the happiest man!"

Heron stopped short in the middle of the road and turned to face his companion. Once more he echoed O'Reilly's words.

"That girl! You—have—married—that girl!"

"Yes," said Justin, with an air of lightness foreign to his feelings at the moment. "I married her this morning. So, if you've thought of forbidding the banns, you're too late!"

For a moment Heron did not speak; but when words came, he seemed to fling them at his friend.

"You're not joking when you say that, O'Reilly. You have a meaning. What's in your mind?"

"Perhaps the same thing that's in yours, Heron."

"Speak out plainly."

"I'm not prepared to do that without encouragement. I've always had a fear of being one of those fools who rush in where angels fear to tread. My imagination may have run away with me. You and I are both of Irish blood, Heron, so you know as well as I do that the seed gets out of hand now and then with us Celtic folk. We sometimes flatter ourselves that it's second sight, whereas it may be—just nothing at all."

"I give you leave to tread where the angels stand back."

"Well, then—long ago, when I first knew you, while my father was still alive, and before you married Miss Moreno, you once came to stop with us. You were run down and ill. My father thought we could do you good. One day you spoke rather frankly about a certain incident in your past. It appealed to all the romance in me, and I pitied you with all my heart. Never since then have we mentioned that conversation; and I never expected to do so again; but yesterday I heard the story of another incident which matched it curiously—and about as perfectly as the two bits of broken coin fit together. This second incident concerned two Irish girls. The first died years ago. The second—is my wife."

"And the first was mine?"

"I was wondering. You see, that collapse of yours on that Sunday night wasn't like you in the normal course of things. It had to be accounted for, and so"——

"The girl told you!"

"She told me that she met outside my door a tall man with red hair and beard and extraordinary eyes that pierced her through and through. She told me that after she walked on a narrow stone ledge from my window to yours, and climbed in there"——

"Good heavens!" Heron murmured.

"I mentioned that she was the most wonderful girl in the world. She had a good reason for what she was doing, and some day you shall hear the whole story. She didn't know who you were then. When she learned, although she wasn't conscious of having heard the name in the past, it affected her strangely. She seemed to associate it with wakeful nights in her early childhood, and the sound of a woman's sobs in the dark."

"Take me to her!" Heron broke in.

They started on again toward the gray limousine drawn up at the roadside only a few yards away; but before they had gone a dozen steps, Heron stopped O'Reilly once more.

"Does she know?" he asked abruptly.

"I have said nothing to her," Justin assured him. "She cannot know; yet I think—well, what one might call her subconscious self is aware of a tie. She's Celtic, too! She hasn't been able to rest since she learned—in a way that you shall hear about later—that your life was threatened. I'm certain that fate, or something above fate, has brought us three together on the road tonight. I didn't see you in the car, but she saw you and made me turn back."

Without another word Heron began to walk very fast. Justin kept at his side, but did not speak until they had nearly reached the car which contained Clo. Then he warned Heron hastily that the girl had had an accident.

"That is," he corrected himself, "she was shot by the leader of the band that's after you. If you want to tell her here and now what you think you are to each other, I don't forbid it. Happy news—such as finding a long-lost relative — seldom hurts. By the by, she tells me she came over to America because she thought the States looked small on the map and she might be able to meet her American father! Go gently with her, Heron, that's all I ask."

"You give me leave to talk to her—as I wish?"

"Yes, but—what about Mrs. Heron? Is she"——

"Oh, later, I must tell her. Tonight I want it to rest between ourselves. But, good heavens, O'Reilly, I can't go on with my wife and that fellow Hammersley-Fisher to the Sandses'—after this! What am I to do? Think for me. I can think only of one thing."

"When I've introduced you to my wife"—each time O'Reilly spoke those two words it was with tenderness and pride—"I'll go back to Hammersley-Fisher's car and suggest that he might take Mrs. Heron on and let us follow later, if you like."

"For heaven's sake, do!"

They had reached the gray limousine. Justin opened the door.

"Clo, here is my old friend, John Heron, come to see you," he announced.

"Clo! Her name's not Clodagh, is it?" The question leaped from Heron's lips.

"It was one of my mother's names, Mr. Heron," the girl said.

"And your voice is her voice!" he exclaimed. "Your face is her face!" He had not meant to begin this way, but the moment was too big for him when Clo switched on an electric lamp and the light framed her in silver. This was not "going gently," perhaps; yet Justin had no reprimand to utter. Indeed, he uttered no word at all. Silently he moved away, leaving the two to make acquaintance as fate led.

Next morning the newspapers all over the country were headlined with a new sensation. This had to do with the ball at the Sands' Newport cottage, but it was not the ball that directly supplied the sensation.

It appeared that Mrs. John Heron of California had arrived rather late, owing to an accident to the car of Mr. Hammersley-Fisher, who had been entertaining the Herons at Narragansett. Mr. Heron, owing to indisposition, had remained behind, and only the lady's host had accompanied her to the hall. At the moment of their entrance, the surprise promised for the evening had revealed itself and was nearly ended—a dance given by a quartet of famous Russian professionals.

An extra dancer had accompanied the party, as an understudy for one of the men in case of a breakdown. Such, at least, was the story told by a fifth Russian, who had appeared shortly after the original four. He had taken up his station near the door, and must have known Mrs. John Heron by sight, though not her husband. When she came in, accompanied by Hammersley-Fisher, the supposed understudy shot the latter through the breast, calling out with a foreign accent:

"Take that, John Heron, for your sins against the comrades!"

So great was the general astonishment and horror that, unfortunately, the Russian or pretended Russian was allowed to escape. Hope was entertained, however, that he would yet be caught. Mr. Hammersley-Fisher was seriously but not fatally injured, and was being treated at the house of Mr. and Mrs. Roger Sands, all of whose guests, with the exception of three, had departed.

These three privileged individuals were John Heron, Justin O'Reilly and Justin O'Reilly's wife—formerly Miss Clodagh Heron, also known as Clo Riley.



(Copyright, 1918, by C and A. M. Williamson.)

ADVERTISEMENT ADVERTISEMENT

La-may Face Powder Does Not Contain Any Rice Powder

Now you can use a pure face powder that is guaranteed not to injure the most delicate baby skin. It will not cause enlarged pores, blackheads and irritations. And, it really stays on better than any other face powder. It does not contain white lead or starchy rice powder (Poudre de Riz) to make it stick. White lead poisons the skin and rice powder turns into a gluey paste that encourages enlarged pores, blackheads and rice powder pimples. The specialist who makes this improved powder uses a medical ingredient that doctors use to heal the skin. In fact, this new powder helps to prevent and reduce enlarged pores and pimples. It is also a stringent, discouraging flabbiness, crow's feet and wrinkles. Because it is pure and because it stays on so well this La-may powder (French, Poudre L'Ame) is now used by over a million American women. The large size is only fifty cents and the trial size is twenty-five cents. Remember, La-may is guaranteed absolutely pure. Five thousand dollars reward is offered any chemist who finds it contains any white lead or rice powder. Refuse substitutes. Your common sense will tell you that when you are offered a substitute it is sure to be a demonstrator trying to sell an inferior powder that pays a big commission. When you use this absolutely pure La-may and see how splendidly it beautifies your complexion, you will understand why it so quickly became the most popular beauty powder sold in New York. Save this notice. La-may rouge is also pure.

America's Ingratitude to the Inventor Who Banished Pain From Humanity

Dr. William T. G. Morton, whose centennial of birth in this year, discovered anesthesia, yet he lost his fortune, suffered actual want and was ridiculed for years after he gave the world its greatest individual boon — Congress often appealed to, yet in vain, for recognition of his genius -:- -:- -:-



IF YOU were asked what discovery or invention within the past 100 years has been the greatest boon to humanity, what would you say?

This question was loosed in a gathering of a dozen or more men of varied attainments only a short while since, and, very strange to say, not one of the answers bore even remotely on the discovery of anesthesia, without which surgery would be today what it was prior to this great find—a dread, even a horror. The replies included the telephone, electric light, airplane, telegraph, wireless, ship turbine and the like, but no one in that group had any thought of what is conceded among surgeons and physicians generally as the real beginning of advanced surgery.

Should the same question be asked today among a group of soldier boys, just out of the military hospitals, especially those who had undergone capital operations, it is very certain that the agency that made them insensible to pain would not be overlooked. Nor would any man or woman just out of the hospital and waxing strong again, following an operation for appendicitis, slight the wonderful discovery of William T. G. Morton, the Boston surgeon-dentist, of Oct. 16, 1846. They might not readily recall the name of the genius who conferred this lasting benefit on suffering mankind, but they would have reason to be mindful of the efficacy of the discovery.

Anesthesia will be the subject of much oratory in professional circles and it will be frequently called to the attention of the laymen during the next five or six months, as this year will witness the 100th anniversary of the birth of its discoverer—Aug. 19, 1819. Science will be heard from and fresh wreaths of laurel will be laid on the grave of the Boston doctor-dentist who made this greatest contribution to surgery's progress, since the time of those ancient fathers of the profession—Aesculapius and Hippocrates. But it is doubtful if reparation can thus be made to the memory of Dr. Morton, for the treatment accorded him, following his discovery.

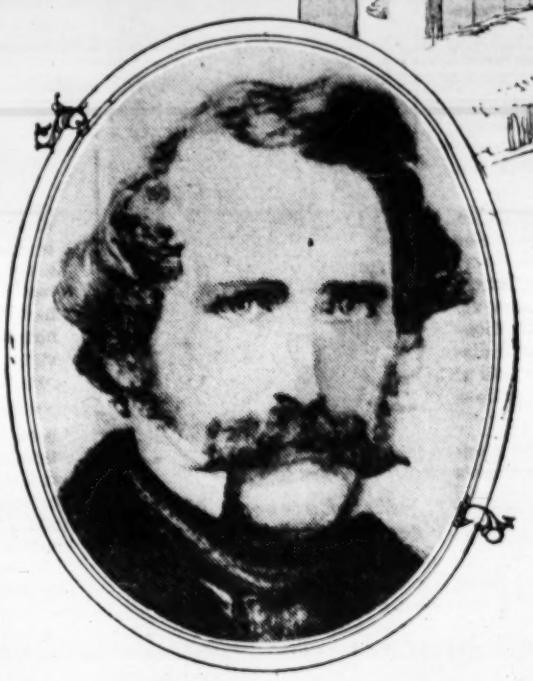
Many great inventors have suffered privations and received ill-reward for their services to their fellow men, but few indeed were called upon to submit to such "flings and arrows of outrageous fortune" as were sent in the direction of the immortal who banished pain and even torture from the operating table of the hospital and the battlefield. Instead of being acclaimed as the great contributor to science and mercy he was stripped of his means and driven almost to want, when death ended his worries at the age of 48 years, following a stroke of apoplexy.

The history of his years following a successful demonstration in the Massachusetts General Hospital of his ether and air combination is a very sad story. As in other instances of glaring ingratitude, Morton was appreciated after his death, as monuments in Boston and elsewhere bear mute testimony; but it was not given to him to enjoy during his life any of the benefits of the victory. On the contrary, it looked like a course of persecution was marked out for him almost from the minute that his formulae was announced.

Oct. 16, 1846, witnessed the successful test of the Morton contribution to painless surgery, and the date was duly carved on the wall of the operating room of the Massachusetts General Hospital, where the scene of its triumph was witnessed by a notable gathering of surgeons, dentists and medical students. Most of them, as the historians relate, went there to laugh at the expense of Dr. Morton, even to jeer; but they left with their words of ridicule unsaid. They were stunned with the scene that had been enacted before their very eyes in the vaulted dome of the gloomy old hospital, that had witnessed so many operations far removed from the "painless" classification. The first professional demonstration of the Morton etherized formulae was set for 10 o'clock that morning, and the profession was invited to come and behold. It is needless to add that the profession was well represented, but at the appointed hour the discoverer was not. He had been detained elsewhere, getting his tubes and other apparatus in shape, and it was more than 20 minutes after the appointed time that he rushed in, with face flushed from his hurried effort. He was just in time, as Dr. Warren, then the chief surgeon of the general clinic, had just remarked, with a suggestion of a smile, that Dr. Morton was probably engaged elsewhere.

The patient, a man with a deep-rooted tumor in his neck, was on a cot in the amphitheater, waiting. He had been talking to another man who had gone through a private test and he had no fear of the consequences. He had far more confidence in the Morton discovery than any of the professional notables in that historic group whose privilege it was to attend at the birth of this wonderful method of opening the widest avenues for surgery's progress. When Morton entered he quietly asked Dr. Warren if his patient was ready, and on receiving an affirmative answer, said: "So am I."

The ether was then applied and in four minutes the patient was completely under the influence of the drug. At a signal Dr. Warren stepped up with scalpel in hand and made the opening incision in the patient's neck. This without a murmur from the man on the table, and when it was completed and the tumor held aloft for the inspection of the witnesses, he still slept almost as a child. All the time during the operation, which consumed some 10 minutes, the anesthetist stood at the side of the table watching the patient's heart and applying the ether as it was needed. At the end, Morton awakened the sleeper gradually and then looked with the expression of a conqueror at the learned men who had come to scoff.



Dr. William T. G. Morton.

Probably at no time in his 48 years did Dr. Morton ever feel happier than he did when the eminent Dr. Warren looked in the direction of the assembled spectators and announced in a hushed tone: "Gentlemen, this is no humbug." The doctors and students, forgetful of other appointments, could hardly detach themselves from the scene. They remained until it was safe to talk to the patient, and on receiving his solemn assurance that he felt no pain whatever during the operation, left the place still bewildered.

These professional men, the foremost of Boston, were accustomed to entirely different scenes in that same amphitheater. It had been the rule there for other forces to assist at the operating table, instead of an anesthetist with a sponge cap and ether bottle. These same scalpel operators were accustomed to having the aid of burley men and even ropes and cords to hold down their tortured victims during such ministrations. Time and again they had seen delicate little women laid on that same table with their arms and feet tied, and strong-armed medical students standing by, ready to pounce upon them when they shrieked their agony and tried to roll from the place of torture. The operating room was removed from the other sections of the hospital chiefly on account of the loud cries that always emanated therefrom, every time an operation was performed. The contrast between the accepted manner of operating and the amazing reform opened by the Morton test, filled these professional men with reflective material. They had, in their day, seen other pain-destroying methods attempted, with very little practical good. They had seen sufferers filled with whisky, morphine, and had even smiled at the efforts of would-be Svengali's to work the arts of hypnotism, to make the sufferers insensible to the pain incident to the use of the scalpel and the needle.

Naturally, the announcement of the discovery created a profound impression all over the world, though it took much longer in 1846 to disseminate intelligence than is required today. Outside of Boston, the news was at first given little credence, and then, as the nature of the discovery became known, others came forward to deprive Dr. Morton of the credit of his discovery. Following the successful test on the tumerous patient Dr. Warren issued an address to the profession which, on account of his exalted rank, was generally credited. He said:

"A new era has opened to the operating surgeon. His visitations on the most delicate parts are performed not only without agonizing screams he has been accustomed to hear, but sometimes in a state of perfect insensibility and occasionally even with an expression of pleasure on the part of the patient. Who would have imagined that drawing a knife over the delicate skin of the face might produce a sensation of unmixed delight? That the turning and twisting of instruments in the most sensitive bladder might be accompanied by a delightful dream? That the contorting of anchoylosed joints should coexist with a celestial vision? And with what fresh vigor does the living surgeon, who is ready to resign the scalpel, grasp it and wish again to go through his career under new auspices!"

Dr. Morton got a patent of some kind on his discovery and went ahead bringing it to a higher state of perfection. He was only 27 years of age when he made his first successful mixture, but he had a large dental practice already established, in Tremont Row. He also had a wife and a pretty home at Wellesley, then called West Needham, some 20 miles from Boston. His dental business was growing fast and was estimated to be worth $20,000 per year; but this glittering prospect held no fascination for this young scientist. In addition to dentistry he had taken a course in medicine and was far advanced in chemistry and laboratory work, into which he plunged with a burning enthusiasm. His beautiful young wife, whom he had married only two years before his discovery, aided him in every possible way and gave him all the latitude he needed. This meant that she would have to be neglected, but she never registered a complaint. She also saw the family purse growing thinner all the time, for he was spending his capital without any income to offset the outlay. He gave his secret first to the Government, for application in the Mexican War, and showed a disposition to deal out his knowledge and skill with a generous hand. Then he had professional jealousies and even rival claimants to the priority of discovery to contend with; and these annoyances, with the bitter disappointments that came thick and fast, wrecked his health and brought him almost to actual need. He spent in all close to $200,000 and received practically nothing for his marvelous discovery. He had repeatedly sought relief from Congress for the widespread use of his anesthetic, in both the Mexican and the Civil Wars, and though the committees always conceded him the right of discovery and recommended relief, he never received a penny. His bills were approved, but they never reached the cashing stage in the Treasury Department.

In the words of his son, Dr. William James Morton, the discovery, while a boon to the world, was a tragedy to the author and his family. While trying to get recognition from Congress, covering a period of more than a dozen years, his means entirely vanished and executions and writs began to come from all directions.

(Continued on Page 13.)

(Continued from Page 12)

Stories Told About Dr. Mary Walker

(Continued From Page 2.)

not always satisfy the objecting women. Another time she was violently ejected when she tried to step within the women's dressing room in the Capitol at Washington, by a broad-fisted guard, who acted for a while like he was going to give her even worse treatment. The guard was thoroughly amazed when he discovered later that he had brutally manhandled a woman.

She was never much of a favorite with the women who directed the suffrage work. When they began, they were subjected to ridicule and were often asked by their auditors if they wanted to "put on the pants." They were afraid that if they did take up Dr. Walker, they would be confronted with even more derision, as this bustling little woman did "wear the pants," and wanted the world to know it. Such leaders as Susan B. Anthony opposed her on the ground that the whole movement would be suffocated under an avalanche of ridicule, if Dr. Walker was taken into the fold, "breeches" and all. When she went to a suffrage convention in New York on one occasion, she was actually refused admission. Then she had circulars printed warning people not to subscribe money to the cause, as the women could vote without the enactment of laws, if they would only assert their rights. Still, she never succeeded in getting her ballot counted in any of her own attempts.

One of the last conventions she attended was the General Federation of Women's Clubs held in New York. She then wore another bronze medal alongside her congressional decoration, which excited some curiosity among the women there. When she was questioned about it, she said she had been awarded the medal at a country fair, because she was the "best dressed woman there." This occasioned a hearty laugh. About this time she attracted much attention by her offer to part with her right index finger, in return for enough money to establish a ward for tubercular children on her estate at Oswego. A wealthy Mrs. Reginald Waldorf of Philadelphia and Los Angeles, who had lost a similar member in an accident, had advertised for a "living right index finger" to be grafted on her hand and Dr. Walker, then 80 years of age, answered the advertisement and named her terms, but her proposition was not accepted.

She was sick at different times in Chicago and New York hospitals and made trouble for the attendants, by her steady refusal to wear nightgowns. In New York she wore her pajamas of woolens and in Chicago, when this privelege was denied, she went to bed in part of her day raiment. Her illness in Chicago, she claimed, was due to her arrest by a policeman, who was ignorant of her right to go about in masculine garb. She was taken up in cold weather and hauled through the streets in a patrol wagon. Later, while she was in the toils, she slipped and fell and then had to be sent to a hospital.

When she was asked in Washington, by Wu Ting Fang, then the Chinese Minister, why she wore pants, she promptly asked him why he wore gowns. He said he did so because it was the custom of his country, and she promptly rattled back that the United States was a free country and that everyone was privileged to wear what he or she desired. In 1912 she scolded a crowd of young women at Columbus, O., after an open-air hike, because they wore corsets, high-heeled shoes and tight-fitting skirts. She ordered them to discard the corsets and get common sense shoes. Then she discovered that the physical instructor of these young women was a man and she flew into a rage. She said many things on that occasion about the utter "impropriety" of letting a man tell them to wear or do anything.

Though she never married, Dr. Walker used to delight to tell how she could have married former President Arthur if she had been matrimonially bent. She said she would not have him because he smoked black cigars. This story was never taken very seriously. She also told on several occasions how a medical student at Syracuse tried to win her hand when she was a young girl, and how she resigned in favor of another girl who was addicted to writing long letters. She concluded the girl must have loved him dearly because of the length of her letters.

The Niece of Yankee Doodle

(Continued From Page 7.)

that everything goes properly. Here's the facts, your honor—and kindly pay close attention, because this gun's loaded all the way around.

"One Hornet Goolsby robs and kills one John Akers, and leaves one Bill Garland's knife, which the said Hornet Goolsby had stolen, on the floor as evidence against the said Bill Garland. Then the said Goolsby burns one Sinker Arnott's barn, and whispers that it was the said Garland. Also, the said Goolsby starts tales that it was the said Garland that committed a few other little crimes, such as stealin' horses and money—which same said Goolsby himself committed. The said Garland, bein' inclined to wildness all his life, was considered by 'most everybody as the real criminal; he was arrested and tried and disgraced, and persecuted in many ways. But at last he gets the goods on the said Hornet Goolsby.

"Now, don't you really think, your honor, that the only thing the said Bill Garland can do to square accounts and be safe in the future is to kill the said Hornet Goolsby—but I'm tried o' all this foolishness, Hornet! You don't want to pray, I know"——

He trained the revolver straight toward the drifter's heart, and the drifter went ashen and shook with fear.

"Wait, Bill!" he chattered. "Wait! I know I done all o' them things. I admit, Bill, to all of it. But, Bill, don't kill me! If you won't I'll"——

Yankee Doodle Donaldson and his niece had appeared suddenly behind Garland! Cassie had come along to show her uncle and Garland the way.

"We've got all the evidence we want, Bill," said Donaldson. "He admitted everything. Let me have that rope you brought"——

Twenty minutes later the four of them were in the road and walking hastily toward the camp. On the next day Hornet Goolsby was lodged in the county's jail to await trial.

And on the day following that Bill Garland whispered to Cassie Donaldson:

"I'm to have a foreman's job soon, and when I've got a foreman's pay I'm sure goin' to ask you to marry me. I wonder what you'll say?"

"It's hardly likely," smiled Cassie, "that I'll refuse you."

(Copyright.)

Rheumatism

A Home Cure Given By One Who Had It

In the spring of 1893 I was attacked by Muscular and Inflammatory Rheumatism. I suffered as only those who have it know, for over three years. I tried remedy after remedy, and doctor after doctor, but such relief as I received was only temporary. Finally I found a remedy that cured me completely, and it has never returned. I have given it to a number who were terribly afflicted and even bedridden with Rheumatism, and it effected a cure in every case.

I want every sufferer from any form of rheumatic trouble to try this marvelous healing power. Don't send a cent; simply mail your name and address and I will send it free to try. After you have used it and it has proven itself to be that long-looked-for means of curing your rheumatism, you may send the price of it, one dollar, but understand, I do not want your money unless you are perfectly satisfied to send it. Isn't that fair? Why suffer any longer when positive relief is thus offered you free? Don't delay. Write today.

Mark H. Jackson, No. 145E, Gurney Bldg., Syracuse, N. Y.

"Cure Your Rupture Like I Cured Mine"

Old Sea Captain Cured His Own Rupture After Doctors Said "Operate or Death."

His Remedy and Book Sent Free.

Captain Collings sailed the seas for many years; then he sustained a bad double rupture that soon forced him to not only remain ashore, but kept him bedridden for years. He tried doctor after doctor and truss after truss. No results! Finally, he was assured that he must either submit to a dangerous and abhorrent operation or die. He did either! He cured himself instead.



"Fellow Men and Women, You Don't Have To Be Cut Up, and You Don't Have To Be Tortured By Trusses."

Captain Collings made a study of himself, of his condition—and at last he was rewarded by the finding of the method that so quickly made him a well, strong, vigorous and happy man.

Anyone can use the same method; it's simple, easy, safe and inexpensive. Every ruptured person in the world should have the Captain Collings book, telling all about how he cured himself, and how anyone may follow the same treatment in their own home without any trouble. The book and medicine are FREE. They will be sent prepaid to any rupture sufferer who will fill out the below coupon. But send it right away—now—before you put down this paper.

FREE RUPTURE BOOK AND REMEDY COUPON.

Capt. W. A. Collings (Inc.)
Box 67 C Watertown, N. Y.

Please send me your FREE Rupture Remedy and Book without any obligation on my part whatever.

Name .....

Address .....

.....

TO CELEBRATE 30th ANNIVERSARY

PROMINENT SPECIALIST WILL GIVE AWAY TREATMENT

FREE



Catarrh Specialist Sproule

A man who is celebrating his thirtieth anniversary of successful work is naturally in a very happy and generous frame of mind.

This is just the condition of Catarrh Specialist Sproule of Boston, whose picture you see here. For thirty years he has been curing Catarrh all over the country.

He has given up everything for what he felt was his life work—a post as surgeon in the British Royal Mail Naval Service—days and nights to study and research. He has traveled extensively, observing the effects of climate on Catarrh. Little wonder when you know all this that he is today known as the Catarrh Specialist of America.

His method of treatment is new, different from others, and has brought untold joy to hundreds and hundreds of Catarrh Sufferers.

But, you say, I would like to see this treatment. Here is your opportunity. **To celebrate his 30th anniversary, Catarrh Specialist Sproule offers his famous Catarrh Treatment Free to all who write before March 30, 1919.**

Think what this offer means to you! You secure a treatment which is famous all over America—you see for yourself a method of treatment which has really cured Catarrh, and you get this treatment for nothing.

SEND TODAY

Remember, this is a most expensive celebration for the Specialist, and he can't afford to do it for long. You must not miss the chance. Just get paper and pencil and jot down your full name and address, with just three words, "Catarrh Treatment Free." If you have a post card handy, use that. The point is to send at once for this treatment, so that you can get it free and try it for yourself.

You know how loathsome and disgusting a disease Catarrh is. You know that it leads to dreadful incurable troubles. Perhaps you have always thought that Catarrh was incurable. You had not realized that there was a man who has devoted a quarter of a century to its study, who has such a vast experience that he must have cured scores of cases just like yours.

Don't delay, but write right now for the Free Anniversary Treatment.

Address **Catarrh Specialist Sproule, 303 Trade Building, Boston, Mass.**

FREE TO ASTHMA SUFFERERS

A New Home Cure That Anyone Can Use Without Discomfort or Loss of Time

We have a New Method that cures Asthma, and we want you to try it at our expense. No matter whether your case is of long standing or recent development, whether it is present as occasional or chronic Asthma, you should send for a free trial of our method. No matter in what climate you live, no matter what your age or occupation, if you are troubled with asthma, our method should relieve you promptly.

We especially want to send it to those apparently hopeless cases, where all forms of inhalers, douches, opium preparations, fumes, "patent smokes," etc., have failed. We want to show everyone at our own expense that this new method is designed to end all difficult breathing, all wheezing and all those terrible paroxysms at once and for all time.

This free offer is too important to neglect a single day. Write now and then begin the method at once. Send no money. Simply mail coupon below. Do It Today.

FREE ASTHMA COUPON

FRONTIER ASTHMA CO., Room 1160T, Niagara and Hudson Sts., Buffalo, N. Y.
Send free trial of your method to:

.....

.....

.....

To the Wife of One Who Drinks

If this should meet the eyes of a wife, mother or friend of someone addicted to drink, unable to overcome this ruinous habit, she may obtain information of a method by which legions of drinkers have been freed from the curse quickly, easily and with delightful benefit in their health, efficiency and happiness. This information will be sent in plain envelope on request to Edw. J. Woods, DB-28, Station F, New York, N. Y. Cut out and show others this advertisement.

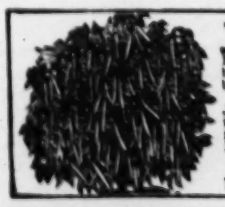
He Quit Tobacco



This veteran, S. B. Lamphere, was addicted to the excessive use of tobacco for many years. He wanted to quit but needed something to help him.

He learned of a free book that tells about tobacco habit and how to conquer it quickly, easily and safely. In a letter he writes: "I have no desire for tobacco any more. I feel like a new man." Legions of others report similarly. Wonderful for cigarette and pipe habit, and chewing.

Anyone desiring a copy of this inspiring book can get it free, postpaid, by writing to Edward J. Woods, TF-28, Station F, New York City. You will be surprised and pleased. Look for quieter nerves, stronger heart, better digestion, improved eyesight, increased vigor, longer life and other advantages if you quit poisoning yourself with nicotine. In three days you can be rid of the addiction—then become robust, acquire healthy flesh, add years to your life. Show others this adv't.



1200 TO 1 BEAN.

A Gigantic Wonder—over 200 pods have been grown on a single plant—all well filled, producing over 1200 beans from 1 bean planted. Plants grow strong and erect, branching out in all directions, bearing pods up well from the ground, which literally load the plants; beans being pure white and of best quality.

Plant in your garden or any good soil, after danger of frost, any time up to June 15 only 1 Bean in a hill, and it will mature a crop in about 80 days, ripening very evenly, and the growth and yield will simply surprise you. My supply is limited and I can offer only in sealed packets, each containing over 60 Beans with growing directions. Order early to be sure of them.

Sealed packets 10c each; 3 pkts. 25c; 7 pkts. 50c; 15 pkts. $1 postpaid.

My New Seed Book is filled with High Grade Garden Seeds at lowest prices. It's mailed free. F. B. MILLS, Seed Grower, Dept. 35, ROSE HILL, N. Y.

WHY I NEVER PLAYED HAMLET

The Problem of Getting the Woman War Worker Back From the Factory Into Domestic Service

Work of the Women's Division of the United States Employment Service in St. Louis — Getting places for the thousands of helpers whose occupations went with the end of the war — Some suggestions for housewives

UPON the entry of our country into the war and the subsequent mobilization of the available man power for military and naval service, there followed at once, as is well known, the call for women, young and old, to enter the ranks of business and industry, to meet the sudden expansion in the production and distribution of supplies. Their response by hundreds of thousands is an old story; their success in adapting themselves to new conditions and new lines of work is generously and frankly conceded by employers everywhere.

With the cessation of hostilities, production in many lines also ceased. Government orders were canceled; workers were no longer needed; clerical forces were reduced. All over the country thousands of girls and women were discharged and the Government was at once confronted with a serious problem in economics.

Just what does this sudden stoppage of work mean to women's work here in St. Louis, which can be taken as an example of what it will mean in any great industrial center in the United States? It means that several thousand girls and women were made idle through no apparent fault of their own, by the shutting down of factories and plants engaged on war contracts, while still others are yielding their places to returning soldiers and sailors. Women stenographers and clerks are returning from Washington, and six high schools recently increased the surplusage of office workers by the graduation in commercial courses of large numbers of young people eager to enter the business world. The war is over and production hesitates.

To relieve the condition of women and girls unemployed, by a system of readjustment along organized lines, and to induce as many girls as possible to enter homes for employment as the proper sphere of woman, the Women's Division of the United States Employment Service, co-operating with the Missouri State Department of Labor, offers its services free of charge to women and girls and employers of female help. Established by the Government as an economical remedy, the service is designed only to see every available and willing worker employed.

Recognizing that the service belongs to the people of St. Louis and realizing its possibilities as a means to facilitate industrial readjustment, the following organizations have indorsed it and pledged their support: Eighth District Missouri Federation of Women's Clubs, Consumers' League of Missouri, St. Louis Association of Collegiate Alumnae, Missouri Children's Code Commission, St. Louis Woman's Council, Equal Suffrage League of St. Louis and the Missouri Suffrage Association.

Mrs. Eugene A. Hecker, senior examiner in charge of the local Women's Division, the office of which is 600 Pontiac Building, Seventh and Market streets, outlined the general aims of the service and told of some things that have been done to induce women and girls to accept housework as a livelihood and as a foundation for education along social service lines.

"One of the questions most frequently asked," said Mrs. Hecker, "and this is true whether I am discussing the employment situation with a group of women or with employers in business organizations, is: 'Is there any hope of inducing girls to go back to housework?'

"Yes, we feel there is hope, but many conditions are involved. This is a propitious time for housekeepers to get together and thresh out the reasons why household



Mrs. Eugene A. Hecker, senior examiner in St. Louis office.

occupations are the last resort of the unemployed; why, when a girl has said she would accept 'any kind of work,' she almost invariably exclaims, 'Not housework,' when we suggest it.

"Standardized hours, wages and general conditions of work will help this situation. When work is so arranged that a girl can live at home, and report for work and go home at definite hours, not more than nine in a day, with time and one-half for overtime; when the relations between housekeeper and houseworkers are businesslike and not a benevolent despotism, wherein the mistress substitutes a thoughtless, personal kindliness for right conditions; in short, when housework is dignified and is regarded no less a vocation than other more specialized forms of work, then we shall have girls giving our proposal of housework as a desirable employment some measure of thoughtful consideration.

"Housekeepers can do their part best, perhaps, through an organization—a housekeepers' association—the members of which would agree to some regulation such as suggested. That would help; it is not enough. Accredited compulsory courses in our public schools, in the various branches of home making, would emphasize the importance of this field of work. There is no finer form of service to the community.

"Meanwhile, in our office in the Pontiac Building we are suggesting positions as mother's helper, or maid, or general housework to some of the girls whom, because of the present surplus of unemployed, we are unable to place in the line of their previous employment. We have taken girls who formerly did office work and factory work in various industrial concerns and placed them advantageously in good homes. We hear from some of them that their health is not only improved by the change, but sometimes the work is more profitable than their previous employment.

"But we are not merely urging housework on these



"If she could only have regular hours for going home at night."

selected girls who come to us. In presenting the advantages to them of some form of housework over the work they have been doing, whether it be factory, office or anything else, we instruct them just how they can benefit by the change, before and after they accept the employment.

"We show them why any girl need not look forward to housework forever, once she enters it; but show her how she can gain experience in cooking, cleaning, household sanitation, house furnishing, child care, and, in short, all that goes to make up home making—things that would give her a splendid foundation for a course of training later on that would fit her for well-paid public work, such as cafeteria and tea-room management or nursing."



The employment service was established 11 years ago to aid employers, just as the Department of Agriculture was created to aid farmers. For the first 10 years the service was an adjunct of the Bureau of Immigration. In January, 1918, it was taken out of the Bureau of Immigration and, with separate personnel, was placed in the Department of Labor. In the first four months of 1918 the Women's Division alone placed 45,000 women.

The scope of its work can be realized from Government statistics, which show that, in some cases, the annual labor turnover is about 400 per cent. The service suggests as a remedy for this evil employment managers to regulate wages, correct unsanitary conditions and supervise intelligently hiring and firing.

It is estimated by Government statisticians that 32,000,000 people quit or were discharged from employment in 1918, and that the cost of breaking in new workers ranged from $5 to $200 each. Placing the average at $10, the total loss would be $320,000,000 to industry, to say nothing of the loss in wages to the workers. It is generally conceded that the great labor turnover also results in loss of human interest and ambition.

The turnover for any period consists of the number of separations from service during that period—all quits, discharges and layoffs for any reason whatsoever, and the Government has come to realize that in no other phase of business management are there so much unintelligence, disregard of cost and lack of imagination as in the methods of employment generally practiced. Many of the more progressive establishments have given serious attention to this part of their business in recent years and have found it economically justifiable to have high-salaried employment

(Continued on Page 5.)

(Continued from Page 11.)

The Lion's Mouse ::

First Woman Legislator in Kansas Takes "Hubby" Along—But Not as Adviser

Touching picture of "Rights for Mere Man" seen every day when Mrs. Minnie Grinstead permits spouse to accompany her to State House and occupy honorary desk beside her own — His job that of burbling to callers about their two children— Long a prohibition worker, she aided in ratifying national amendment, and is now engaged in "swatting" the iniquitous cigarette ::



Only woman member of the Kansas Legislature, her husband and children.

WHEN Mrs. Minnie Grinstead, the first and only woman legislator Kansas ever had, went to Topeka, capital city, to enter the House of Representatives as a law maker, she took her happy home with her—not only the household furniture and bric-a-brac, but the cat, the canary and hubby. Hubby, by the way, is Judge V. H. Grinstead, who, to use his own words, has been "accused of being a lawyer," at Liberal, Kan.

From the very first Representative Grinstead apparently had no intention of abandoning her household duties merely because she had been chosen to assist in directing the destinies of her native commonwealth. She had no intention of living in a stuffy, crowded apartment and eating three meals a day at a cafe or restaurant. So she rented a big house in the most fashionable part of the city and is living as she thinks a wife and mother should.

"Legislators," she observes, "should get up early in the morning." And she gets up at 7 o'clock, prepares the coffee, grapefruit, oatmeal, bacon and eggs in the same old way to which her family is accustomed; washes the dishes (allowing the Judge to participate), dresses the children, hurries them off to school and then marches down to the State House with her husband to begin another day of stormy debate.

Every morning, when the law makers assemble in the State House, the lone woman Representative appears with her tall spouse proudly following in her wake. A seat is reserved for him at the same desk with his wife, and there he sits and beams on his pleasant-faced partner, taking a keen interest in all the measures she champions and chatting from time to time with the women who stop at her desk to congratulate her on her election. It is then that the Judge grasps every opportunity to tell the callers of their two children, Darline and Wayde, aged 13 and 12, respectively, who are now attending the Topeka public schools.

Mrs. Grinstead, whose home is at Liberal, was elected by a large majority to represent the Seventh Kansas District. Her campaign was spectacular. She was working with might and main for the Red Cross and incidentally made a 5000-mile automobile trip during her campaign. Every time she stopped for a few minutes to talk to some farmer and explain to him why she should sit in the "seats of the mighty" she whipped out a half-finished pair of socks and knit as fast as she talked. She provided dozens of pairs of wristlets and socks, as well as sweaters and head protectors for the boys "over there," during those strenuous days before the primaries, and then repeated the performance before the general election was held.

Perhaps it was this campaign trip that gave Mrs. Grinstead her hobby for good roads. She admits that it had "some influence." And today there is not a person in Kansas, including Gov. Henry Allen himself, who can put up a stronger argument in favor of better highways than this woman legislator. But her greatest desire was to work for the national prohibition amendment.

"What are you going to advocate this session?" she was asked.

"Ratification," came the quick reply. "I am as strong as onions for ratification. I am for ratification of the national prohibition amendment and for the women's suffrage amendment. I am not one who thinks we can legislate the millenium into actuality, but one of the chief reasons I wanted to sit in the Legislature this session was because I desired to be a member of the body that put its stamp of approval on the national prohibition law." And she was one of the first to speak for the State's ratification of the national amendment in the first day's deliberation.

Another of her plans is to "swat" the cigarette. A legislative act a few years ago made it unlawful to sell cigarettes in Kansas, but the laws are very lax concerning them.

"The war has made the cigarette respectable, perhaps," said the woman from Liberal, "but it has not entirely killed our law concerning it. I propose to try to put through some legislation that will strengthen that law, or at least provide for its enforcement. At any rate, I am sure something will be done to make it operative."

"I believe in a greater conservation of public funds," she asserts. "I would not oppose new taxes for essentials, but I am against an increase of taxes for anything that is not urgently needed."

The 1919 session of the Kansas Legislature is nearly over, and the only woman who ever sat in a representative's chair in this State has filled her unique position with credit and honor. She is quiet and sober-minded, with a tendency to stick doggedly to any problem she considers right. She carries herself with an air of the utmost confidence and the attitude of one who expects just as much attention as any man in the House—and, needless to say, she gets it. And although she can speak sharply and scathingly when she is opposing a measure she believes to be wrong or inadequate to the needs of the State, she is, by nature, as pleasant and cheerful a woman as the Sunflower Commonwealth has ever produced.

In her younger days she was a school teacher in Crawford, Bourbon and Neosha Counties for a dozen years. She was on the lecture platform for many years, espousing the cause of prohibition, and once served as the pastor of a Baptist church. She was a leader of Red Cross activities in her community and is a member of the W. C. T. U. and the Women's Kansas Day Club. She attended the Kansas State Normal in 1891 and in 1896 was married to Judge Grinstead of Larned. In 1906 they moved to Liberal. She has had four children, two of whom are living.

Mrs. Grinstead explains that her interest in politics dates a long way back. She was in the vanguard of the suffrage and club movement in Kansas and was the Seventh District president of the Suffrage Association the year the amendment was submitted. The measure carried in her district by a large majority.

Her lone position as the one woman in the House of Representatives appears to give her no uneasiness whatever. "The other members," she says, "treat me cordially and with all consideration." She has entire self-possession in her new position, and a certain brisk and businesslike air gives one the impression that she must have been predestined to occupy that particular chair.

Mrs. Grinstead announced her candidacy for the Legislature in May, 1918, and worked at her campaign all the time, defeating a prominent farmer at the primary.

"I made a personal campaign of the Seventh District," she said, "and it was a very strenuous one, too. After winning the long race from the primaries, the run for the final election was equally arduous. I have a liberal-minded constituency or I could not have been elected, but my place in the Legislature was not handed to me on a silver salver, by any means. However, I won by a heavy majority." Her campaign carried with it all the difficulties of a pioneer enterprise, for no woman had ever made the venture before.

"And how do you like to be a legislator?" she was asked.

"Fine," she replied, with a beaming smile, seemingly quite satisfied to be "on the inside looking out."

America's Ingratitude to Inventor Who Banished Pain

(Continued From Page 5.)

He saw his aged parents put out of their cottage and all his dental business taken over by others. Even his wife and little ones were hooted on the streets. The crowning blow awaited him one evening on his return from Washington, where he had made one of a very great number of trips pushing his hopeless claim. Entering his pretty place at Wellesley, he saw a strange man sitting in the front hall who had a warrant of attachment. His wife and children had fled to an outbuilding. The house had to go, and all its pretty furnishings. It was about this time that Dr. Morton, discoverer of what is conceded to be the greatest boon to mankind in the history of surgery, was reduced to such an extremity that he actually had to load a wagon with wood from his place and haul it to town, there to be exchanged for a half-barrel of crackers.

This was in 1857 and friends decided it was high time to do something. A number of these, headed by Amos Lawrence, issued an appeal to the "Patrons of Science and the Friends of Humanity," but this afforded little relief. No action beyond favorable reports could be gotten at Washington. Shortly before this, the Massachusetts General Hospital of Boston sent him a casket containing $1000. On this was written: "He has become poor in a cause which has made the world its debtor." One of the claimants for the distinction of making the discovery was a Dr. Jackson, a rival dentist of Boston, but who received little encouragement from the professional men of that city. He, however, pushed his assertions and it was to meet some of his claims that Dr. Morton went to New York just preceding his sudden death, July 15, 1868. The name, "anesthesia," was given to the etherized discovery by Oliver Wendell Holmes, in 1846, just a month after the first public test.

Dr. Morton's death came quickly following a stroke he received in New York while riding in a conveyance with his wife. He died that night in one of the hospitals, attended by the faithful wife, who suffered in common with him throughout the long ordeal, following his great service to humanity. As he passed away the physician at his bedside said to some students who had been summoned: "There lies a man who has done more for surgery and suffering humanity than any man who ever lived."

England took to the use of anesthesia very soon after it was taken up in America. It was used largely there in cases of child birth and this was made the subject of an organized movement by Queen Victoria, who was placed under the influence of ether at the birth of one of her children. It is needless to add that this gave the practice a strong popular run in England and elsewhere.

WHY I NEVER PLAYED HAMLET

The Famous Comedian Had What He Believed the Essential Requirements for Tragic Acting, That Is, a Sense of Humor—But He Never Courted Real Trouble by Offering the Public His Robust Version of the Melancholy Dane. :: :: :: ::

A FEW days before Nat C. Goodwin died at the Hotel Claridge he was asked by the New York World to write an article on "Why I Never Played Hamlet." The following article, which is probably the last the famous actor ever wrote, is peculiarly interesting, not only because of his sudden death, but because of the unusual popularity of the "Hamlet" revivals this winter:

By NAT. C. GOODWIN.

AN actor may be sick unto death, he may be in jail awaiting trial on a murder charge, he may even be preparing to get married, but he is in no serious trouble unless he plays Hamlet.

And that's why I never played the Melancholy Dane. I've played in "Hamlet," however. I essayed the role of the first grave digger in a big Shakspearean festival in St. Louis many, many years ago. But throughout my career I've avoided the role of Hamlet like the plague.

For I have never believed in trying my public to that extent. And while I may have human frailties, I guess the public will have to trust to their imagination as to my style of Hamlet, for I'd hate to think of imposing on them now. I do think I could have given them a pretty fair Hamlet before I became so robust. But in my opinion the best-suited actor to give Hamlet today is—Louis Mann.

You've got to have a keen sense of humor to get the full value out of tragedy. Louis Mann has the sense of humor and the best physical attributes. If you don't believe me, ask him. I've seen Hamlets come and go, and I only saw two good ones—Henry Irving and Edwin Booth. Spare me from those Hamlets such as Sir Forbes Robertson gives us, not to mention the late Sir Beerbohm Tree. If I ever did make up my mind to play Hamlet I would give the part some study and at least an intelligent portrayal, I think. It would be my idea of Hamlet, and if the audiences could not picture him as a rotund figure such as mine, they would at least have an idea of what Hamlet might have been, hadn't worry over revenge kept him thin and gaunt.

When I did seriously try Shakspeare—I played Shylock several seasons ago—three of the best-known journalists of the country treated the production editorially. I made Shylock a dignified, arrogant Jew, not the cringing, fawning person we are accustomed to seeing on the stage. And I claim I had as much right to my conception of Shylock as anyone has to theirs. Shylock was a successful man, and did you ever see one of his race cringe and fawn after he had amassed a fortune? He might be the most subservient creature alive while he was gaining his ends, but once he had become financially independent, can you picture a man of Shylock's standing always cringing as he is made to do by other actors who have played the part in our time. So I was not joking when I said if I did try Hamlet I'd reason out an intelligent idea of him, at least.

Seriously, I think the reason I never played the part is largely because of my success and prosperity. For 25 years I never produced a failure. Anything I put on made money, and plays I was afraid of seemed to find as much favor with the public and made as much money as the ones I had great faith in. It was a pell mell hurdle from one show to another—and then just the other way—no matter how good the show seemed, it was missing fire financially until I struck "Why Marry?" and then my old luck seemed to return. But, honestly and truly, when I think it over I can see no other reason for never having tried Hamlet except the successive triumphs of the plays I did put on, and later on when I had failures, I was satisfied with the disasters. An assured failure with "Hamlet" did not tempt me.



"Hamlet as he might have been if worry hadn't kept him thin."

You might infer that it is hunger and lack of other success that drives actors to Hamlet, but that wouldn't be fair to Hamlet. After all, we must show him some respect, just as we reverence the Catechism—it's good exercise for the brain. And still most of the old prints of actors seen dodging vegetables, as I think it over, almost every one of the profession picture in that time-honored custom of dodging articles thrown by disgruntled patrons of the theater, is garbed as Hamlet. You may draw your own conclusions. Is it a ruse to attract the staff of life—or is it an affliction, this consuming desire to portray Hamlet?

There's still another reason why I never played Hamlet. You recall that old expression, "Give a dog a bad name"? Well, I became identified with comedy almost at the start of my career. The public expected me to make them laugh. If I had announced "Julius Caesar," I suppose they'd have expected me to tickle Caesar to death, or in "Hamlet" to turn the laugh on the old King. But they can laugh, for when I did give the public Shakspeare I gave them a carefully studied portrayal of Shylock. It was well received in places, but certain of the critics who knew me well—too well, in fact—they had become so accustomed to me in comedy that they could not, in their wildest dreams, imagine me doing anything else; these same critics, in the language of the cult, panned me. And they panned me good and proper. It was what I expected. They say what you least expect is what you are sure to get. But between Shakspeare and myself I proved the exception to the rule. I got exactly what I expected, and received it good and proper. The strange part of it was that in anticipation of this very thing I had some very good friends in the sporting department of the papers for which these critics wrote and I knew positively a couple of the reviews were written by these critics and set in type before the writers attended my performance. They knew me so well they knew exactly what I was going to do to the ancient "Merchant of Venice." Those critics are gone now, so I am not treading on anybody's toes, but it shows the attitude of my friends as well as the public.

But, frankly and honestly, I think it was success and prosperity alone that kept me away from Shakspeare, and Hamlet in particular, for I had a pretty well defined idea of Hamlet. I pictured Hamlet a very bright young man, and most of actors who have tried the play paint him like one of these glooms you see chasing in droves in some of the Sunday comic sections. They drop all intelligence out of the part for the sake of making him a mild grouch. They look so woebegone you want to laugh, if you know them personally. Judging the present generation of royalty and upper classes, the men go in for mourning very mildly, and I picture grief in Hamlet's day as about the same as now, with different surroundings. Add a little common sense to a deep grief and you must smile at some of the Hamlets we have had and will continue to get. I didn't play Hamlet when I could have done so, and I'm rather sorry—I've taken every other sort of chance. But I've had too much trouble to attempt it now.

Women War Workers and Domestic Service

(Continued From Page 4.)

specialists apply efficiency methods to the old-time hit-and-miss practice of hire and fire.

"We hope to build up the co-operation of employers to a realizing sense of what our service would mean to them," Mrs. Hecker said. "Our function is to answer all calls from employers, with the idea of fitting the persons to the places they are most capable of filling, and in this way decrease the labor turn over.

"From the employes' standpoint we offer our services in finding positions for them and in giving advice and information as to how they can train for better positions and increase their efficiency, or become efficient—when they are not—in the position in which they are placed.

"Too many girls come to our office who have drifted into employment without any sense of whether they are fitted for it or not. This may have been the result of economic necessity or the fact that their friends or advisers thoughtlessly urged them into it, and in many cases we find that their talents and abilities were misdirected. They are unhappy in their work and fail to give satisfaction to their employers.

"Many little girls who have not finished the grammar school take a brief course at a business college and then wonder why they are unable to get beyond the $7 or $8-a-week wage. It is often extremely difficult to persuade them that they would be happier and infinitely more useful in industry later on if they returned to school to perfect their educational background. Where economic reasons make this course impossible, we try to persuade them to take up some form of housework or enter the well-conducted factory, where they would be paid a living wage while learning a particular process.

"We believe that the establishment of a trade school for girls in St. Louis would be most helpful in giving them a definite and systematic training for work before venturing into industry.

"The fundamental policy of the United States Employment Service in 1919 must be intensive development. Last year was devoted largely to experiment and expansion. A new and greater pressure exists to give a better employment service than can be found elsewhere.

"Our examiners must know intimately the employers' needs and likes; job requirements by frequent visits to the plant, and be acquainted with the applicant's skill beyond question of mistake. We must also know where to find other applicants surely and quickly as the need arises. We must know that workers are placed, or if not, why not. We must grasp and fully understand the industrial situation in this community, for this is our work and our field. Speed, accuracy, knowledge and vision are the requirements of the Government service.

"This service should not be regarded solely as a free employment agency, but as a civic industrial center of the community. The service was designed to stand in the same relation to all industry as the public school does to education. A few authentic figures will give an idea of the conditions that confront us.

"Fourteen per cent of the wage earners of the United States are between the ages of 16 and 21, according to the census of 1910. The number of persons between 16 and 21 equaled the whole number between 21 and 44, and the proportion of girls to women workers, in the surprising ratio of 8 to 5.

"A handicap bureau is being established in connection with our work for the purpose of finding suitable occupations for elderly men and women and those with physical or mental disabilities. It has already been started by our Massachusetts agency, where the first monthly report shows 1367 men and women, between the ages of 50 and 72, placed in positions.

"This division has as its object not only to help mature men and women obtain employment, but to prevent the huge economic waste ensuing from the rejection of aged men and women from industry."

Between these two extremities, that of aiding the boys and girls, and the saving of the elderly to useful work, there are the intermediate departments of the normal placement agency, Mrs. Hecker explained. The Domestic Department registers and places women for all kinds of home service; the Institutional Department registers and places for hotels, restaurants, hospitals and schools; the Industrial Department for factory operatives; the Commercial Department for stenographers, bookkeepers and other clerical workers, and the Professional Department, for women with special training. She said the agency needs most of all the friendly co-operation of employers of women.

The Lion's Mouse

(Continued from Page 11.)

to look over, and choose what I wished to take away. I would be his wife whenever he wanted me.

"He tried to seize me in his arms, but I said I would go away at once unless he kept quiet and did as I told him. There was a packet of papers, he admitted, but he was sure there was nothing in it concerning Stephen or me. I insisted that there must be something about my father, and that unless Louis would let me look, I would never marry him. He still objected, arguing that all the papers were in one envelope, sealed with three seals, which must not be broken, or his sister and her husband would never forgive him. He couldn't imitate the seals, he said, because they had Dolores' monogram on them. I seemed hardly to listen, though I was listening with all my ears. I shook my head and would not yield an inch. If he didn't love me enough to risk such a trifle as Dolores' anger, and Mr. Heron's, I would never see him again, I said. I felt sure he would give in, and I determined to steal the envelope instead of letting him open it and search among the papers. It was disgusting to deceive him so, but it was for Stephen's life; and Louis Moreno certainly wasn't a man to stick at deceiving others. He was bad—bad—all through! I began to hope I might escape, and not have to sacrifice myself to him, after all.

"It turned out like that, but not in the easy way I hoped. Louis went to his desk—we were in his sitting room—and showed me a secret drawer, between two other drawers. He took out an envelope—you've seen it.

"'I'll try to cut off the seals with a sharp knife,' he said, 'and then perhaps I can stick them on again.'

While he spoke, he began looking for the knife he wanted. I snatched at the envelope, but I wasn't quick enough. His fingers closed down on it, and he turned and laughed in my face.

"'So that's your game!' he said. 'I'm not so soft as you thought!'

"I struggled with him. I felt no mercy in me. I was strong, and he was an invalid. He had just been ill. When he realized that I was more than his match, his face looked like a devil's. I shall never forget it.

"'You'll pay for this!' he screamed at the top of his voice—an awful scream. 'Help! Murder!'

"Overhead was what they called the living room. I knew he would be heard; people would come. I wrenched the envelope from him and ran for the window. I dared not go to the door; I should meet someone and be caught. Louis grabbed at my dress, shouting, 'Murder!' Then I seemed to go mad. I gave him a push and he fell over a chair. I hardly looked, yet I knew, somehow, that he lay on the floor, suddenly quite still. I didn't believe he was even fainting. I thought he wanted to frighten me, to make me stop, and then he would seize my dress again to hold me back. I rushed to the door, locked it, and took the key to make a few minutes' delay. Then I jumped out of the window—I told you Louis' rooms were on the ground floor—and ran very fast.

"At first my one idea was to put miles between me and that hateful place; but as I ran through the garden, taking a short cut to the road, I passed near an old summer house, or rather a playhouse, built for Dolores and Louis when they were children. An inspiration came to me—to slip in there and let the chase go by. Everyone would believe I had hurried away as fast as I could.

"It was lucky I thought of that. It saved me, perhaps. I won't stop now to tell you the adventures I had before I managed to dash into the Albuquerque railway station, at the last minute, after the train was in. For hours I expected each moment to be caught. Louis had been so violent, so threatening, I had forgotten his illness. I expected him to come after me—to make me pay, as he had said; but once in the train, I began to hope that some other trail had been followed. It would have seemed more likely that I would go back West, where I had friends, than travel East, where I was a stranger. Then I caught sight of Justin O'Reilly, and for the first time it occurred to me that Louis might really be suffering. If he had been able he would have followed me, I knew. He would have sent no one in his place. But even then I didn't dream that he was dead. I imagined him ill, and his sister and brother-in-law staying with him. It was a week later, when you and I were married, that I read in a newspaper about the beautiful Mrs. John Heron losing her brother suddenly, from heart disease. A date was mentioned, the night when I took the envelope. The paragraph said that he died in his sister's arms, but, oh, Roger, I felt that I was guilty of his death! Even to save Stephen I could not have killed him. Do you think me a murderess? If you do, just let me go from your arms, and I shall understand. You needn't tell me in words."

For answer, Roger held his wife still more closely. "No, my darling," he said. "You didn't kill Louis Moreno. He couldn't have lived many weeks. The doctor had warned John Heron. You did for your brother what any loving woman would have done, or tried to do. I love you more than ever for what you've gone through and what you've dared. It's you who should hate me for my cruelty and suspicion. I ought to have known you better; but there were some things that tried me rather hard. Why didn't you tell me this story long ago? Surely you could have trusted me to keep your secret."

"Yes, I could have trusted you, even though it was Stephen's secret more than mine; but I had taken a double oath not to tell. First, I had promised Stephen himself, when he came back to me from the dead, that never so long as he lived would I speak or give any hint of the truth. Later, when he was kidnaped, I was obliged to swear another oath, on the memory of our dead parents, and my love for my brother, that I wouldn't betray Cheffinsky and his comrades. Now it's different, for I know that it's they who have betrayed me. Stephen is dead. Such a girl as Clo Riley wouldn't have sent this message unless she knew for certain. I think that he must have died just before that dreadful Sunday when all our unhappiness—yours and mine—began, Roger. But I'm sure he didn t die a violent death. To keep their hold over me those men would have done all they could to save him till they had the papers they wanted. Soon after you brought me to New York they found out about our marriage and put personals in the newspapers addressed, like those others in California, to 'Steve's sister.' They knew, of course, that their man who should have met me in Chicago had been prevented from coming—imprisoned on some charge which they called a 'frame-up' They still had power over me, although I was your wife; but I had a certain power over them, too, because I had the papers. I answered the messages, and refused to give up what I had unless my brother fetched it. I hoped that would bring him; but he only wrote me a short letter. He said that he was safe for the time being, and was treated kindly. He would come when he could, but there might be delays, for reasons which he wasn't allowed to explain. Meanwhile, he told me, I must keep the papers and the secret, and wait.

"I felt relieved after that. I dared to let myself be happy. Then, that Sunday, when Clo and I went out in the car, a man was waiting for me in the street. He spoke—he made me understand that he came from Stephen. His name was Peterson. I talked to him in the park. He said the comrades had changed their minds. They wouldn't let Stephen come to me. I must send the papers that night or my brother would die. When I asked the reason for the change, the man pretended not to know; but now I understand. Stephan had died. Cheffinsky and the others had at last lost their hold over me, and dared not wait any longer. They had to do something drastic. I sent Clo to the Westmorland Hotel with the envelope for Peterson—yes, the man who was murdered! That has been another horror for me; but we needn't talk of it now. It was when I was getting the envelope for Clo that I broke the rope of pearls and dared not even stop to pick them up! I hoped Stephen was saved; but, Roger, it was not the envelope that you took care of for me in the train. It had been changed. Inside, when Peterson opened it before Clo, he found only blank paper—writing paper of the Santa Fe Limited. It seemed like some dreadful witchcraft; but Clo puzzled the mystery out, and explained what might have happened when you and I left the train in Chicago—what must have happened. It was a clever trick of Justin O'Reilly's, working for the Herons."

"Justin O'Reilly? Curse him!" Roger broke out; but Beverley covered his lips with her hand.

"No, he wasn't to blame. We must be fair. I didn't blame him even then. He must have thought me a monster of ingratitude and treachery to the Herons. He may have believed that I knew Louis was dead; for, of course, the moment they saw the secret drawer open, they would all have guessed that I had stolen the sealed envelope. It was the only thing kept there. If John Heron told O'Reilly what the contents were, he must have supposed I meant to make money by blackmailing. I was afraid, afterward that he and the Herons might think you and I knew each other already; that we had arranged to meet in the train, and that I had been acting for you—to give you some power over Heron for the future. I used to lie awake at night fearing trouble for you, Roger; but when nothing happened, I told myself that they dared take no steps—that they had decided to let sleeping dogs lie. Of course, the real reason for their silence was that O'Reilly had changed the right envelope for another just like it, given him by Dolores, with her seal and gold wax; so the Herons were safe. But I have lost you their friendship, for they could never be sure whether you were in the affair with me or not."

"As if I cared!"

"And Justin O'Reilly has doubted you, and detested me; but in spite of all that, and all he did against me, I don't complain. He has been splendid to Clo, who went to his hotel, stole the real envelope out of his private safe, and brought it here"——

"So that was it!" said Roger. "And I found the envelope, addressed to him at his bank, and sent it to him at the Dietz that very night."

"Roger! It was you?"

"Yes. You are not the only one with a confession to make. There are many things I"——

"I don't want a confession from you. Whatever you did was right. Even before you told me, I felt you knew about the pearls being gone."

"Though I knew, I ought to have trusted you. I ought to have trusted you when I heard you telephone O'Reilly"——

"So you did hear! Well, I was sure of that, too. I telephoned about Clo. He was helping her—and so, indirectly, helping me, though I had seen him only when he brought her here that Sunday night, half fainting, after she had been to his hotel. Oh, Roger, you don't know half or a quarter yet, of what that child has done for me! Not only did she get back the envelope, and now the pearls—which Peterson stole—but she has gone through an ordeal terrible enough to kill most women, or drive them mad—that delicate girl! She may be in danger still, for she dropped the pearls in a bag out of a window in a shabby boarding house. Miss Blackburne has just told me. My one comfort is that a man answering the description of Justin O'Reilly got out of a car in front of the house just as Miss Blackburne came away. Clo tricked O'Reilly, and stole from him, and yet I think she bewitched him. I think he would risk his life to keep her from harm. I pray that he may bring her here, safe and sound!"

"He's not likely to come to my house," Roger said. 'I've just caused him the greatest disappointment of his life. I wanted to hurt him, and I found a way. By this time he must know what I've done. There's an old mansion in Gramercy Park built by O'Reilly's great-grandfather. Years ago the family had to sell it; and ever since Justin O'Reilly was a boy he has wanted to buy it back. I have bought it. I wish to heaven he would fall in love with this Clo of yours and marry her! I'd give them the deed of sale as a wedding present."

Roger had sprung up, released by Beverley, and almost shouted his last words. A knock at the door brought him back to realities with a start; yet he felt half dazed as he opened it to face Leontine.

"The butler begged of me to come to madame's door," the French woman apologized. "He does not know what should be done. Pray, is it the wish of monsieur and madame that dinner should be still longer delayed?"

Roger turned and looked at Beverley, his hand on the door.

"What shall we say?" he asked. "Shall I go down without you? Shall I explain that you have a headache"——

"No!" Beverley answered. She stood up, tall and very beautiful, the color rising to her face, which had been pale. "I have no headache. I am quite well. Leontine, tell Johnson dinner may be served."

CHAPTER XLII.

THROUGH the blue dusk of the June night a big gray limousine car bowled swiftly over the smooth road, with the moon overhead and the music of the sea within hearing. Turning a corner with a swing, it came upon another stationary and in trouble. A man in evening dress was holding an electric lamp for the chauffeur to peer under the bonnet. Standing beside him was a woman in black, wearing a filmy purple cloak.

The light shone on his face, which was strange to O'Reilly, and on that of the woman, which to his surprise, was familiar.

"You can go on," Justin said to his chauffeur in a low voice.

"Why, Mr. O'Reilly, it was Mrs. Heron!" Clo cried, sinking back reluctantly upon her improvised bed, after a long stare through the window.

"Good heavens, girl, what was that you called me? 'Mr. O'Reilly' indeed! Don't you realize that I'm your husband?" Justin laughed at her.

"I'd forgotten," said Clo. "It's only since this morning, and we've had so many things to think of."

"I've thought of nothing but you. You seem to have thought of nothing but your Angel—and these Herons!"

"It's the Herons I'm thinking of now," Clo confessed. "Why did you tell the man to go on? Why didn't you stop when you saw it was she?"

"Why, I like old John Heron, but I'm not a spoilsport."

"What do you mean?"

"I'm wondering if Mrs. Heron and that chap are on their way to the Sands' ball. If Heron doesn't mind letting them enjoy each other's company, why in the world should I butt in?"

"Mr. Heron was in the car," Clo insisted gravely. "It was dark inside, but I saw his face at the window."

"You must have sharp eyes," said Justin. "The window looked black as a pocket to me."

"You think I imagined it, but I'm sure—sure! Oh, Mr—Justin, do let's go back and warn him! I feel as if we must. I have a presentiment that if we don't, it will be too late."

"Whatever you feel as if you must do shall be done, especially on our wedding trip—even if it is a queer sort of wedding trip," said Justin, with a tenderness in his voice of which few people would have believed

(Continued on Page 15.)

The Niece of Yankee Doodle

By HAPSBERG LIEBE

IT was the second day after Bill Garland's trial by Judge and jury in a law court at Johnsville in the lowland. He had been charged with murder, highway robbery, felonious assault, arson, both grand and petit larceny and horse stealing; and they were all, every one, the crimes of another man. The other man had been cunning enough to lay his crimes at Bill Garland's door without having the evidence sufficiently damaging to convict him; all the real criminal wanted was to go free and unsuspected himself.

But Garland had had a narrow escape from the stripes and bars. He had been given the benefit of the doubt. If he were to be again haled before Judge and jury to answer to these same charges, he knew he would not again be given the benefit of the doubt.

Garland was a timberjack and a mountaineer by birth. He had come of a proud people, a people who had ruled their section; by right of inheritance he was a hill prince, and his blood was red, restless as the wind, almost turbulent. The forces of life in the man were so great, so dynamic, that he didn't know half the time what to do with himself. It was this, of course, that made it easy for the commonwealth in general to believe that he might have been really guilty of the atrocities that had been placed to his account.

And now—he realized that his liberty was to be seasoned with bitterness. For few of the men of the logging camps had a welcome for him now; to most of his fellow timberjacks he was a man to be feared, a man not to be trusted out of one's sight. His only true friend, he believed, was his good brother Samuel. This state of affairs made him melancholy, for he was appreciative and a lover of companionship.

Bill Garland, on this sunny Sunday afternoon, strode out of the blooming laurels, threw off his broad-rimmed hat and his corduroy coat, and sat himself down heavily on the mountainside. Then he began to watch with much interest a score of loggers, men whom he had known for a long time, at play in the camp clearing on the creek below. The distance was not great; he could almost make out their features. He did recognize his brother among the boxing and wrestling loggers—Samuel Garland was a big young man; he was almost as big as his brother Bill. And he recognized, also, "Hornet" Goolsby, the drifter, the fighter, the bully, a man he had never liked very well.

A few more minutes and Supt. Donaldson, whom his men called, with all due respect, "Yankee Doodle," because he was from the North, came out of the big, rough boarding house; and with Yankee Doodle was a——

A girl.

Bill Garland narrowed down his brown eyes in a puzzled frown. He was afraid of the general run of womankind—and that, it may be here mentioned, was all he did fear. His life as a woodsman had not given him the acquaintance of many women; never had he even imagined that he cared for one, and he was 25. Who, he asked himself, was this girl? He could not see her face clearly enough to judge of her looks; but he felt somehow that she must be pretty. She was slender and straight, and she carried herself—well, handsomely.

He saw her part with old Yankee Doodle and walk slowly to the little creek; then she turned down it and followed it into the woods and a sea of laurel blossoms. Whereupon Bill Garland rose, took up his coat and put on his hat, and began to make his way down the mountainside toward her. Long association with Northerners and lowlanders had changed much about Garland; but it had not yet relieved him of the curiosity concerning strangers that is bred in the blood of the average hill man.



"He did recognize his brother among the boxing and wrestling loggers."

When he peered through a screen of undergrowth and saw her at close range, she was gathering day-flowers and Job's tears by the creek's bank. He noted that she was about 20; that she had Irish blue eyes that were evidently given to much smiling, and perfectly bowed red lips. Her skin was milk white and her hair was of the shade of brown that turns to shimmering copper in the sunlight. There was, plainly, not much of fire about her; rather, she was a girl of the mothering kind, a girl surely destined to marry.

And then she looked up suddenly and saw him! He pushed his way through the flowery screen that had failed to hide him, fumbled awkwardly for his hat, and finally got it off.

"Good afternoon—Mr. Garland!" she said in a manner that was at once both friendly and provoking.

"I—I never saw you before," stammered the logger.

"But I've seen you," with the most winsome of smiles. "I arrived in Johnsville on the day of your trial there, and my uncle pointed you out. He told me all about you, and I—I felt sorry for you. So often it is like that with men of your sort, you know. Uncle thinks a lot of you. He said you were—O, he said a lot of nice things about you. If you want your job back with him I'm sure you can get it."

"Your uncle—you're Donaldson's niece?" asked Garland. He wasn't afraid of her now.

"Yes," was the answer. "I'm Cassie Donaldson. I came here to live with my uncle. I have no other living relatives except for distant relatives—now; my mother died last week. I have been working in a department store, and I could have made my way all right, I think; but mother didn't want me to be so much alone, and I promised her I'd go to Uncle Tom."

"Mighty glad I met you, sure," and Bill Garland bowed and left her.

He went straight back toward the camp. He was going to ask "Yankee Doodle" Donaldson for his job back.

His brother Samuel hailed him delightedly when he entered the camp clearing. Hornet Goolsby seemed somehow displeased by his appearance. The others simply held aloof.

Instead of his finding the superintendent, the superintendent found him. Donaldson caught his eye and beckoned to him, then led the way to his office-bedroom in the downstairs of the boarding house, where Garland at once noticed the touch of feminine hands in the new tidiness that prevailed from floor to ceiling.

"Sit down," Donaldson invited, with his characteristic snappiness; and Garland sat down. "Bill," Donaldson went on quickly, "I think most any man in your place would be pretty strongly tempted to go to the bow-wows. But I don't want to see you do it. You're too good a man. You're the most capable man I've ever had, Bill. I want you to forget, if you can, your persecution and curb the wildness that was in a way responsible for that persecution, and settle down to work again. I'll promise you a woods foreman's job at the first vacancy; and I'll trust you to the limit, Bill. People may say I am a fool for believing in you; doubtless they will say it; but I don't care a—what they say. To prove that I mean it, I'll send you to the bank at Johnsville day after tomorrow for the monthly pay roll, and I'll send you all by your lonesome. What do you say?"

Bill Garland was intensely grateful for this unexpected show of kindliness. He went to his feet, seized Donaldson's hand and wrung it.

"You're white as snow, Yank," he declared. "I'll take you up, and may death hit me in the heart if ever I make you regret your believin' in me. I'm much obliged to you, good old Yank."

"It's all right. Have a little drink with me, Bill."

"Much obliged, again. But I've quit."

That was well. "Yankee Doodle" smiled his pleasure.

Garland went to the long, rough porch and called to his brother, and a moment later the two men went upstairs and to the sleeping quarters of the timberjacks. There they sat down on Bill Garland's old bed, and then Bill told Samuel of that which had passed between him and the superintendent.

"Bully for you, buddy!" Samuel exclaimed happily. "You'll make good, of course. I'm wonderin', Bill," he went on seriously, "if your comin' back here had anything to do with Hornet Goolsby's leavin'."

"I remember seein' him out there just before my



"And sat down on the mountainside."

talk with Yank," muttered Bill Garland; "when did he go?"

"While you and 'Yankee Doodle' was talkin'," answered Samuel, "Say, Bill! I'd bet my eyes against a bent pin that it was Goolsby that done all o' them things and made you the scapegoat!"

Bill Garland smiled and slowly shook his head. "I reckon it wasn't, Sam. Hornet lacks a great deal o' bein' that smart. As to his leavin', you know he's always on the move."

"Maybe so," agreed the other, but reluctantly—"maybe so."

Came Tuesday, the 15th, Donaldson's payday, and Donaldson sent Bill Garland in the buckboard to the bank at Johnsville for the pay-roll money. Garland, exulting in the soul of him because he was being thus openly and publicly trusted, drove off proudly, almost within the same minute that had seen him rise from the breakfast table. On the seat beside him was the little black leather money satchel; lying snugly in an armpit holster, hidden under his coat, was Yankee Doodle Donaldson's big and dependable revolver.

Samuel and the superintendent—and Cassie—saw him off with the most confident of smiles; but most of the loggers glanced toward one another with narrowed eyes and shook their heads.

"This will be no payday for us," some of them whispered.

The two young mules traveled rapidly, in spite of the ruggedness of the mountain road, and Donaldson's trusted messenger reached the Johnsville bank an hour before noon. The bank was an hour making up the pay roll, after which time Garland took the money satchel and hastened with it to the waiting buckboard.

He put the satchel on the seat beside him, and was in the act of driving away when a voice that was more or less familiar to his ears hailed him from the other side of the street.

"Ay there, Bill! Le' me ride as far as Crooked Creek with you; humph?"

Garland drew hard upon the reins and looked around. Coming toward him, grinning with apparent good nature, was Hornet Goolsby, and he was limping. In a flash Garland remembered that which his brother had said of Goolsby; but—well Sam must have been mistaken, he told himself. He wasn't the fellow to refuse a man, and a lame man at that, a ride when there was room in plenty and to spare; besides, he did not doubt his ability to outwit, or even whip, half a dozen Hornet Goolsbys—if it became necessary.

"Sure, you can ride out to Crooked Creek with me," he told the drifter. "Get in."

Goolsby mumbled something about a sprained ankle, and climbed to the seat, and they drove rapidly toward the blue ranges that lay piled up against the east. So far as Garland was able to see, his companion paid absolutely no attention to the money satchel, which rested on the seat between them.

From the very start Goolsby talked almost ceaselessly. Had Bill Garland been inclined to look upon Goolsby with suspicion, he might have seen that the drifter's conversation was underlaid with a cunning attempt to win confidence. Garland was happy, and he saw no reason why Goolsby shouldn't be light-hearted, too; and lightheartedness, in most men, was conducive to garrulity.

Even old mules travel with more spirit on the homegoing than on the outgoing journey. In spite of the fact that they had been pushed hard, the pair of young mules that Garland drove that day developed a marked skittishness about the middle of the afternoon. They shied at dead leaves whirling in the sum-

The Lion's Mouse (Continued)

some secret from me; but I found out nothing till the crash came. Oh, Roger, it was horrible! He had fallen under the influence of those anarchists—those dynamiters who had been terrorizing all America for years. They had deserted him—they had persuaded him—he was only a boy—that they were noble reformers, out to revolutionize society. Poor Stephen was a useful tool—good-looking and a gentleman. It was that terrible explosion in Los Angeles, when all those innocent men were killed, that sickened him, as he confessed afterward, when at last he opened his heart to me. Still, he stuck to his friends, and he was too deeply in to free himself. It's not two years ago that the break happened—and all our life collapsed, Stephen's and mine.

"Most of the dynamiters with whom he had worked were caught, but a few of them managed to keep clear. A man named Carl Schmelzer was the cleverest. He went abroad and was supposed to have died in Germany. But he didn't die; and he always managed to correspond with the comrades who hadn't been suspected. By that time they were engaged in new enterprises, as the old ones had become too risky; but they always pretended to be working for labor against capital. About two years ago John Heron was their target. I think it was a case of pure blackmail. If he had been a coward and had paid them tribute, they'd have let him alone; but the war cry was that he was a tyrant, a plutocrat ruthlessly crushing the weak. The comrades knew our history—Stephen's and mine—and they tried to inflame Steve against Mr. Heron because of his failure to do for us what our father's services and death had merited. Possibly they succeeded to a certain extent. Stephen couldn't bear to see me buried, as he called it, teaching school on a small salary, wearing shabby clothes, while Dolores Heron's dress and jewels gave the newspapers something to talk about. But they made a big mistake when they ordered Steve to dynamite a railway bridge just as a train with Heron's private car was due to pass over it. He refused, and threatened to warn Heron unless they abandoned all their schemes against him. That gave the gang a fearful fright! They thought their one chance of safety was to suppress Steve. A friend of his who lived at Home Colony warned him that there was a plot to kill him. He came straight to me and told me the story—this story about himself which I've been telling you now. I begged him to leave the country at once, and gave him what money I had; yet neither of us had much hope. We thought the comrades were sure to get him in the end.

"But then a wonderful thing happened, almost a miracle; at least we thought it so. The train Stephen took, after his visit to me, was wrecked. Everybody in the car with Stephen was killed except himself. It was a long time before help could come, for the thing had happened far from any town. An idea came to Stephen. He put a silver cigarette case with his name on it into the pocket of a man who was burned past recognition—a man of about his own size. Then he crept away, and hid for many days. When he hoped it might be fairly safe, he wrote to me, knowing that I mourned him as dead. He asked me if I would risk going with him to Russia, to begin a new life under another name. Of course, I said yes. Stephen was the whole world to me! I lived only for him—till I loved you.

"I left the school, and some jewelry I had kept us going for a while, till there was a ship that we could take for Japan, and so get back to Russia through Siberia. He had to sail from San Francisco, so presently we went to Oakland, traveling at night, by local trains. We hoped that in that way we should not be seen by anyone we knew.

"Whether someone did see us or not, I can't tell. Anyhow, from the day Stephen left me to buy our passage to Japan, I've never seen him again. Presumably he was kidnaped by the gang; and then began my martyrdom. They gave me a week of suspense. Then I got a letter. It told me that Stephen had been caught, and would be punished by death, for his treachery, unless I agreed to buy his life. I was warned that if I went to the police it would be known, and Stephen would be instantly killed. If I consented to bargain, I must put a personal in a San Francisco newspaper—'Steve's sister says yes.' In that case an appointment would be made with a man who would tell me what to do to save Stephen.

"Of course, I obeyed. Next day the same paper told 'Steve's sister' where to go for instructions, and at what time. I think the man who met me must have been Schmelzer himself, just back from Europe. In looks he wasn't like Steve's description of Schmelzer, but he had the authoritative manner of which Steve had spoken, and a great deal of gesture. I've always felt sure it was Schmelzer, disguised. He didn't give himself any name then, but afterwards I knew him as Cheffinsky. He told me that he and his comrades were ready to 'do business' with me for my brother's life, though Steve deserved to die. To save him I had only to get certain papers which were in the possession of John Heron. They were known to exist, and the place where they were was known, too. They were at Albuquerque, in Mrs. Heron's house. Heron kept them there, because he believed that no one would suspect it; but a spy whom the comrades had sent there as a gardener had overheard a conversation, and knew the hiding place. Unfortunately, he couldn't put his hand on the papers without killing a man to get at them, and neither he nor anybody else was anxious to risk such a serious crime as that to get at them. For me, however, it would be simple, because Louis Moreno was in love with me. He had charge of the papers and would let me see them if I 'treated him the right way.' How Cheffinsky found out about Louis and me I never heard—perhaps he learned it from Stephen.



"I slipped into the summer house and let the chase go by."

"At first I refused; but the man made the most horrible threats of what whould happen to Steve unless I consented. I was allowed a day to think the matter over; then there was to be another meeting in the same place. When I went to the rendezvous for the second time—it was in a park—still I hadn't made up my mind. But, oh, Roger, the wretch showed me a snapshot of Stephen. The poor boy was standing in a room with a rope around his neck—standing on tiptoe. The rope was fastened to a ring in the ceiling, where a chandelier had once been. If Stephen had dropped from fatigue, he would have choked to death.

" 'Six hours a day of this medicine,' Cheffinsky said, 'till you've handed us the papers we want!'

"I promised to go to Albuquerque and get them, somehow—I didn't know how. I thought perhaps I should have to say I would marry Louis; but I could have killed myself after I had made sure that Stephen was safe. What the papers were I wasn't told, and I had no curiosity to know. Afterward I heard more about them from Louis himself. That day—the day of the second meeting in the park—I received instructions what to do; but they were changed in a hurry. I had been led to believe that Steve was in Chinatown. Perhaps it was true at the time; but the comrades got warning to clear out and go East as quick as they could. A telegram reached me only a few hours before I was to start for Albuquerque.

" 'Delay journey—writing,' it said. That same night a letter came to the quiet little boarding house where I stayed. It gave me news, in veiled sort of language, that my brother had been taken East, where I should meet him when I handed over the papers. I was told what train to take to Albuquerque, and what train to leave in—the Santa Fe Limited. I was to find reservations on board for 'Miss B. White.' At Chicago I was to get out of the train and find a man waiting for me. You know all about that part of my journey—and what happened. There was money in the envelope, enough to see me through to Chicago, otherwise I couldn't have started.

"There was one thing the comrades hadn't calculated upon—that the Herons would be at Albuquerque. When the plan was made they were at Los Angeles and were expecting to stay there. You must have been with them—just after the great case was decided in John Heron's favor, thanks to you. But Louis had been seized with one of his heart attacks—he had angina pectoris—and had wired for his sister. Dolores didn't wish to travel without her husband, so both decided to go. As for Justin O'Reilly, I had never met him then or heard his name. It was at Albuquerque I first saw him. It came out that he was taking a short holiday in California—I don't know where, but I heard talk about his visiting some place where he and his father had lived. I got the impression of his being a California man. I think his politics and Mr. Heron's are different, but for some personal reason—friendship with the dead father, I fancy—Mr. Heron had helped O'Reilly to get into Congress. They weren't intimate, but Mr. Heron wanted to see O'Reilly before he went East, and telegraphed him to meet them at Albuquerque. When I arrived, expecting to find only Louis in the house, they were all there. I suppose, as you had been helping Heron, and he knew that you and Justin O'Reilly weren't friends, he didn't tell you he had wired to O'Reilly, for fear you might be offended.

"It was a shock and blow to me to find the Herons. I'd meant to lie and tell Louis that I had come to see him because I'd changed my mind, and liked him better than I thought; but to account to Dolores, who hated me, for my sudden appearance, uninvited, was another matter!

"She and her husband thought I was living quietly at school, mourning for my dead brother. I had to make up a story quickly. I said that I had lost my position, and thought they would put me up at Albuquerque until I could get another. It must have sounded impudent—and untrue. They must have realized that I had come because I expected to find Louis alone. However, they couldn't turn me out that night.

"Louis was fairly well again by that time, and he, at any rate, was glad to see me. I made the most of his welcome—for Stephen's sake. You see, I had to succeed! I wrote a note and slipped it into Louis' hand. In it I hinted that I had something very particular to say to him. He must pretend that he wished to be alone, and go to his own rooms as soon as he could—he had a whole suite to himself, which he could shut off from the rest of the house. It was on the ground floor. I said I would go to him there—I, who would never speak to him except in a room full of people, if I could help it!

"Now comes the most terrible part of my story, Roger, so far, perhaps you haven't blamed me much; but I'm afraid that you may hate me when you've heard the rest!

"I went to Louis' rooms. No one saw me go. He let me in. I told him that I had changed my mind, and would marry him if he wanted me to, but only on one condition. I said I had heard from friends of Stephen's that Mr. Heron was keeping papers which concerned our dead father; that they were with other private papers in the Albuquerque house, and in Louis' charge. If he would give the whole bundle to me

(Continued on Page 12.)

The Niece of Yankee Doodle (Continued)

mer breeze, at fire-blackened tree trunks, and at other imaginary bogeys. There were times when their driver was hard put to hold them in.

At Crooked Creek Goolsby alighted, thanked Garland and disappeared in the laurels.

Garland drew up before the camp boarding house just at sundown, and found Samuel waiting to take charge of the mules. Then he took up the black satchel and sprang to the ground, and strode with a triumphant manner through a group of timberjacks and across the rough porch. Another moment and he was smilingly greeting Supt. Donaldson in Donaldson's little office-bedroom.

"I got back, Yank," he said, "and here's your money, every cent of it, safe and sound."

Donaldson rose from his swivel chair and gave his messenger a hearty slap on the shoulder.

"I knew you'd come back, all right," he replied. "If I hadn't been sure of that I wouldn't have sent you."

He took the satchel from Garland's hand and put it on his scarred roll-top desk. Then he opened it and bent over it; and then he straightened and turned to the timberjack.

"Bill," he said somehow queerly, "instead of $600 cash you've brought me about 10 cents' worth of choice wire nails. Have you an explanation? It's not a joke, is it?"

"Nails!" gasped the big woodsman, his face going suddenly white under its tan. He advanced toward the desk and repeated it. "Nails!"

"Yes, nails," growled Donaldson. "Look for yourself. Bill, have I put my trust in the wrong man?"

Garland held the satchel open with both hands and stared down into it. The superintendent had but told the truth.

"Why, I—I saw them put the money in there, and it hasn't been out o' my sight for one second since!" Garland declared. He went on: "Yank, I swear I don't know how it happened. I'll do this, Yank, I'll pay you back by work, if you'll let me. It'll take a long time, but I'll do it. Will you let me, Yank?"

A door opened and Cassie Donaldson entered. It was not difficult for her to see that something was wrong.

"What's the matter?" she wanted to know.

In a few words old Donaldson told her. She looked sympathetically toward Garland.

"Did anybody ride out with you, Bill?" Donaldson asked.

"Hornet Goolsby; he left me at Crooked Creek. But he couldn't have opened the satchel without my seein' him."

"Goolsby, eh?" frowned Yankee Doodle. "Bill, that fellow Goolsby is bad. And he's smoother than you think. Perhaps he couldn't have opened the satchel without your seein' him; but he might have worked it like this: He sees you arrive at the bank, and knows what you're there for. He buys another satchel, a perfect duplicate of ours, puts nails in it to make it heavy enough, and carries it hidden under his coat. Then, while you're taking care of those scarry young mules he changes satchels on you—do you get it?"

"I reckon that's the answer," ruefully admitted the timberjack—and it really was the answer.

After a long minute of deep thinking Donaldson went on: "The loss, of course, is up to me. The company would say that I shouldn't have trusted you and demand that I make good. I said I'd trust you to the limit, Bill, and I will; and this is the limit: Early in the morning I'll start you to Johnsville after another pay roll. This will come out of my own savings, so please be careful with it."

As white a man as ever stood on two feet was Yankee Doodle Donaldson. He went to the front door and addressed the loggers:

"Boys, there was a dickens of a mistake in the pay money—and you needn't mind blaming Bill Garland. You'll get your money tomorrow evening."

Garland made that trip without mishap and the loggers were paid. On the morning of the following day Bill Garland settled down to work out a debt of $600, a debt that he regarded as just. He had $30 a month, besides his board; at least $5 must go each month for clothing; he would have to work two years in the payment of his debt to Supt. Donaldson.

Sixty very delightful summer days went by, and Bill Garland had lost his heart completely to Cassie Donaldson. He had told himself over and over again that it was hopeless; that he wasn't good enough for her; that the next two years of his life belonged wholly to Yank Donaldson, and that he was a fool for loving her. But all that made no difference. In spite of all that he still cared for her. And she knew it, though he had never said anything to her about it. She knew it by means of that strange and subtle sense that we call intuition, for lack of a better word. He was different from the other men she had known; he was bigger and stronger and more masterful, and there were times when she almost wished that he would tell her about it. Human sympathy is a road that runs easily into the highway of human affection.



"Instead of $600 in cash you've brought me about ten cents worth of choice wire nails."

Hornet Goolsby had appeared at Donaldson's camp now and then, working a few days each time, during those fine summer months. Bill Garland now shared fully his brother Samuel's suspicions concerning the drifter, but he was careful that the drifter didn't find it out. He meant to square accounts with his arch enemy; but he wasn't going to lose anything by being in haste, so he was biding his time.

Came still another pay day, and Bill Garland was again sent to the Johnsville bank for the pay money.

Now, Cassie Donaldson had developed a marked liking for mountain climbing, and this is one reason why she stood, late in the afternoon of that day, high on the side of the great mountain that lay to the east of the logging operations. She shaded her eyes with her hand, and looked down along the dirty white ribbon of a road that wound its way steadily upward from the lowland, expecting to see Bill Garland coming at any moment.

It wasn't long until she did see the buckboard coming. The two young mules were traveling at a lively gait, and shying occasionally at imaginary bogeys. Nearer and nearer they came, and then they drew up suddenly, for a big man with a leveled rifle in his hands had stepped from the laurels to the middle of the road before them.

"Put 'em up!" bawled the highwayman, in a disguised voice.

He wore old corduroys and slouch hat, and a blue bandanna covered his face up to the eyes. The watching girl suspected that it was Goolsby. And she was correct; it was Goolsby.

"I can't put up but one," shouted Garland, "because I can't turn loose o' these mules. Don't shoot, for goodness' sake!"

"Chuck that satchel out here," the holdup man ordered gruffly.

Bill Garland obeyed promptly. The satchel fell to the stony road with a musical clink. The robber picked it up.

"Mister," said Garland, "if you can, I wish you'd give Yank Donaldson some sort o' proof that I was really held up!"

Cassie Donaldson caught her breath and bit her underlip. Bill Garland's giving up the money satchel so easily, and that which he had said to the robber, were, to her—well, cowardly.

But Goolsby was speaking: "If you try any tricks with me I'll sure give Yank plenty o' proof that you was really held up. Move on, and be sure you don't look back."

He stepped to the roadside and Garland drove past him.

From her position on the mountain side above Cassie Donaldson saw plainly the actions of the robber when Garland had driven on. Goolsby dove through a thicket of laurel, turned sharply to his left, ran through another laurel thicket and went swiftly up a ravine. Five more minutes and he had disappeared in a dense copse of undergrowth that stood along the base of a low ledge riven cliff.

"He'll hide it in there!" said Cassie to herself. "And if he does, I'll get it—I'll show Bill Garland"——

Instead of saying just what it was she would show Bill Garland, she began to move down the mountainside as rapidly as she could safely go. She was a quarter of an hour in reaching the vicinity of the cliff, and she approached the copse with all the stealth of an Indian. She crept on her hands and knees into the dense thicket, always watching, ever careful that she didn't make a tell-tale noise. Soon she sat up before the diminutive cavern that ran in at the base of the cliff.

The dead leaves lying in the mouth of the little cave had been recently disturbed, she noticed. Less than three minutes after she had crept into the yawning hole she came back with the money satchel in her hand and with something wrapped in her linen sunhat. For fear of Goolsby's seeing her, she left the thicket very stealthily. But that wasn't at all necessary, for Goolsby was then running toward the camp by a short route, in the hope of reaching the boarding house ahead of Garland; that, he figured, would be an alibi for him in the event he was suspected.

A little more than half an hour later Cassie Donaldson stole into the boarding house by a rear entrance, and hastened into her uncle's office-bedroom. Both Garland and her uncle were in there.

"Anything happened, Cassie?" Donaldson wanted to know.

The girl put the little satchel on the scarred desk.

"I've been robbing a robber," she said, with a reproachful glance at the big timberjack she almost loved.

"You've been robbing a robber!" exclaimed the superintendent. He laughed, and so did Bill Garland.

"Yes. I saw him hide the money, and I took it," said Cassie. "You see," with another reproachful glance toward Garland, "I wasn't afraid of the robber."

"Please have a look at the 'money,'" smiled Donaldson.

The girl opened the satchel and peered into it. Then she straightened and turned back to the two men.

"Nails!" she cried amazedly. "Nails! So I—I didn't save the money, after all!"

"No," replied Garland; "but I did. I carried it inside my shirt and foiled the holdup man.

In spite of herself, Cassie was piqued. You know how women are. She put her rumpled linen sun hat on the scarred desk and turned it over. Out fell $600 in pay envelopes, the first pay roll that Hornet Goolsby had stolen!

"It's a pity you didn't carry this inside your shirt!" she said, triumphantly. Then she softened. "Bill Garland," she said, smilingly, "you ought to thank me for this. I've saved you two years of hard work."

Garland seized her hand in both of his. "I do thank you, Cassie," he declared, feelingly. "With all the heart in me, I thank you."

They called in a woods foreman, and the four of them began to lay a certain little plan. And shortly afterward, just at sundown, the woods foreman called in the timberjacks and paid them off.

This placed Hornet Goolsby in a quandary. Then a ray of light entered his mind—Bill Garland had hoodwinked him, perhaps, in the holdup! When dusk began to fall over the hills he stole away and started for the hole in the ledge-riven cliff; he hadn't had time to examine the contents of the satchel before.

It was very dark when he crept into the hole; but he had been in there many times, and he knew the place well. Then a big man put a lighted lantern on the ground near the mouth of the diminutive cavern, took his corduroy coat from around it, and ordered coldly:

"Come out, Hornet!"

Goolsby faced about. The light blinded him, and he shaded his eyes with his hand. With the other hand he reached for the rifle he had hidden in the little cave less than two hours before; but the voice of the man outside arrested the movement.

"No gun play, Hornet. You're covered. Come out o' there, and come right now."

By this time Goolsby's eyes were more accustomed to the lantern's light, and he saw that the man outside was Bill Garland; and he saw, too, that Garland held a leveled revolver, ready in his hand. The drifter obediently crept out of the hole.

"Sit down there by the lantern," Garland ordered, crisply, and the other obeyed promptly.

Garland also sat down. He went on: "Is there anybody around here except just you and me, Hornet? Better tell me the truth."

Goolsby shook his head.

"All right," said Garland. "Hornet, we're goin' to hold a sort of court right here, you and me. You're to be the Judge, jury and the prisoner. I'm going to present the case and be the—er, that is, I'm goin' to see

(Continued on Page 11.)

some secret from me; but I found out nothing till the crash came. Oh, Roger, it was horrible! He had fallen

though the comrades were sure to get him in the end.

"But then a wonderful thing happened, almost a

park—still I hadn't made up my mind. But, oh, Roger, the wretch showed me a snapshot of Stephen. The

THE LION'S MOUSE

BY C. N. and A. M. WILLIAMSON

Authors of "The Lightning Conductor," "The Shop Girl," Etc.

Illustrated by Lee Conrey

THE STORY FROM THE START.

Roger Sands, a New York lawyer, marries Beverley White, on an agreement that her past should remain a secret. Their otherwise happy home life had one shadow—Roger's vague jealousy of Congressman Justin O'Reilly, a former California acquaintance.

Beverley rescued and adopted a little Irish girl waif named Clodagh Riley, whom she intrusts in secret to meet a man named Peterson, sent from Chicago to receive from Mrs. Sands some important papers. At the same time a costly pearl necklace, a present to Beverley from her husband, disappears. Clo, seeking Peterson as the thief, found him murdered by his pals of the underworld, who had escaped with the jewels. She turned detective, traced the thieves, and at desperate risk recovered the pearls in time for Mrs. Sands to wear them at her Newport house warming. Just as dinner is about to be announced Beverley gets word from Clo that she has learned "Stephen is dead," whereupon she faints in her husband's arms.

CHAPTER XLI.

AS ROGER stood looking down at Beverley, uncertain what to do, yet not wishing to call for help, she opened her eyes.

"Stephen is dead!" she muttered.

"Who is Stephen?" Roger asked shortly.

"Oh, Roger!" she appealed to him, breaking into sobs. "My poor Stephen! He is gone. I shall never see him again. All my sacrifices—in vain!"

"Who is Stephen?" Roger repeated.

She held up her arms without answering his questions.

"Roger, comfort me!" she wept.

And for all his life, no matter how many years he may live, Roger Sands will be glad that he did not hold back from Beverley then. Without another word he clasped her tightly, while she cried against his cheek, and rocked her back and forth as if she had been a child. Both had forgotten that there were guests; that this was the great night of which all the newspapers were talking; that already dinner was late, and people wondering; that the ball was to begin at 10:30, and that the Russian dancers who were to open it, as the suprise of the evening, would soon be in the house.

When Beverley had sobbed silently until exhaustion came she spoke in a tiny voice, like that of a tired little girl.

"I can tell you everything now," she said; "all the things I thought I might never be allowed to tell. Will you listen, Roger, to the end—whether you can forgive me or not?"

"Yes," Roger answered. "But just this before you begin—I love you so much, Beverley, that if there's something to forgive it's forgiven already."

She pressed her body close to his.

"Stephen was my brother," she said; "the one person who belonged to me after father died. Mother I don't remember, but the picture of her that father had was beautiful. Their marriage was a romance. She came of a high Russian family which was banished to Siberia for some political offense. She was only 16, and father saved her by making her his wife. Perhaps you noticed a ring I wore on the day we met? I had forgotten to take it off, but I remembered suddenly that it might be recognized, and put it away. I've never worn it since. That ring was my mother's. I was named Olga, after her; but for that journey from Albuquerque I had to give some name that wouldn't give me away when my ticket was bought. Stephen and I were called Bevan, because father used that name for business in Russia. It was simpler and easier to pronounce than his own name of Beverley. Many people in California knew that we were Beverleys, not Bevans. For traveling that day I was 'Miss B. White.' The name was chosen for me. Once I had told you that I was Beverley, I had always to be Beverley for you.

"Stephen—or Stepan, his Russian name—and I were born in Russia, where father superintended a tract of oil land for Mr. Heron. He must have been a valuable man, for when he was killed in an explosion—I was 14 and Stephen 13—Mr. Heron felt it his duty to look after our future. He wanted to provide for us, but he didn't quite see how. He had just married at that time. I've never heard whether you've known Mrs. Heron long; but you must know her well enough to understand that she wouldn't like to have two half-grown-up children thrust upon her. Why, she used to be jealous even of her husband's first wife, an Irish girl who died years and years ago in Ireland! It seems Mr. Heron hadn't told her about his old love story before they married, and she found out by accident. She came across a picture of him taken with the girl, and some letters—not from her but from people whom Mr. Heron employed to search for his wife after he had quarreled with her and left her. I was staying at their house when Dolores discovered the photograph and letters. I remember the day well. She came rushing into the room when I was with Mr. Heron. He had to seize her hands to keep her from tearing the picture in pieces; and he held them while he told her the sad story that he never could bear to tell before. He had been visiting in Ireland, it seemed, years before, and had met a girl, very poor, but very lovely, and married her when they had known each other a few weeks. It seemed she had been engaged to someone else; and the other man took a cruel revenge on Heron for stealing his love. By a plot which he confessed when it was too late, he made it appear the girl had been his mistress—that she had married Heron only for his money. The evidence was so strong that Heron could hardly help from believing it, so he came back to America and tried to forget. Years after—three or four, perhaps—the other man was dying of typhoid and confessed to a priest that he had lied and forged letters. He told the priest to write to Heron. But the poor deserted girl had died and all that Heron could learn, when he dashed back to Ireland to find her, was that a baby girl had been born a few months after he left his wife. He tried for years to trace the child, but failed; and it was only after he'd given up all hope that he married Dolores Moreno. I tell you this now, Roger, only because it may partly account for his attitude toward Stephen and me, and for Mrs. Heron's, too. I think he felt tender over all children because of that lost little one of his.



"Clo, here is my old friend John Heron come to see you."

"After leaving us in Russia at school for a while, and a year in England, to learn the language better than we knew it, and another year in France and Italy—always with families that he paid to educate and take care of us—he must have wanted to see what we were like. We had written him many letters, beginning 'Dear Guardian.' He and Dolores came abroad and brought us back to America with them—much against Mrs. Heron's will, I know. I was 16—nearly 17—and I realized the first minute we met that she was going to hate me. It was worse when we got over to this side. We went straight to a house near Albuquerque, which belongs to Mrs. Heron. Her brother Louis always lived there. He was an invalid, you know, about a year younger than Dolores—something wrong with his heart and almost a hunchback—but, oh, what a handsome face! Dolores adored him in her way, so when he took a violent fancy to me, her one thought was to get me out of his way.

"Louis had money of his own. He was rich, and I suppose Dolores was afraid I might try to marry him, as I hadn't a penny. It was bad enough for her that Mr. Heron should have a tenderness for me because of his dead child; but that Louis should love me was more than she could tolerate. She insisted that I should be sent to a boarding school, and that when I was too old to be a scholar I should begin to teach. She didn't like Stephen, either, because he saw how she treated me and resented it. She grudged every penny her husband spent on us. He isn't a weak man—far from that—but he was very busy, and he wanted peace at home. After all, poor Stephen and I weren't of much importance to him personally, and Dolores was his wife.

"Stephen was tired of school. He had always hated study, except the history of our mother country. He said he felt more Russian than American, and more anarchist than either. You see, all mother's people had been banished to Siberia. Stephen used to say that when he was a man he would somehow revenge them. In Russia, if he had talked like that, it would have been dangerous, even for a boy, but in California it didn't so much matter. He was so handsome and charming—and people only laughed. Mr. Heron used his influence and got Stephen work in Los Angeles as a reporter on a newspaper. He was only 17, but he was so tall that he could pass for two years older at least. I was at school in the country, a long way off from all the places where the Herons were likely to be; but I was happy, because Stephen came to see me whenever he could, and seemed to be getting on well. Two or three times, though, a horrid thing happened. Louis Moreno came, and he was allowed to see me because he posed as the brother of my guardian. Dolores found out that he was paying these visits, and thought—or pretended to think—that it was my fault. He used to write to me, too; but I did not answer or even open his letters.

"When I was 19 I began teaching in the same school where I had studied for three years. I was no longer happy, for I had begun to worry about Stephen. He had changed a great deal. I was sure he was keeping

GETTING BACK TO CIVIL LIFE

Character Sketches by W. E. HILL.



The first day out of uniform—how the trip to the office feels to Joe, late private in the U. S. A.



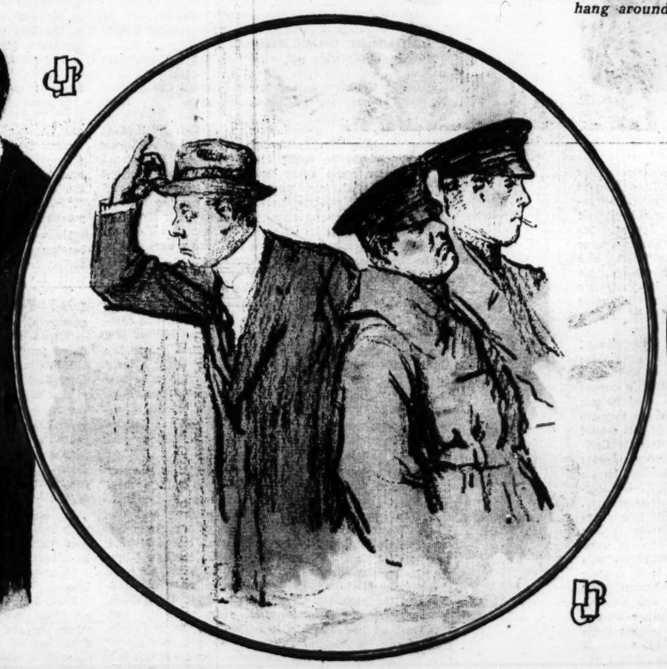
You won't catch Buck Private Helmhorst going back to the farm! No sirree! Plenty of desk jobs in a big city, with fat salaries attached to them—if you hang around long enough.



"Where's that blank handkerchief anyway!" Eddie the filing clerk, back from three months in England with the A. E. F., now and then forgets the pretty English custom of carrying one's handkerchief up one's sleeve.



"Of course they look queer to you now, because you've been used to a uniform." Ensign Jim finds that half the army and most of the navy were ahead of him and picked out all the good fits—the salesman, however, is optimistic.



One of the really difficult readjustments about getting back into "cits" is that pernicious habit of saluting. Ex-Corporal Higgins, having checked a salute in midair, is making a splendid pretense at pecking a fleck of dust from his hat.



"Don't your legs feel cold without those leggins?"



Sailor Bill, recently discharged from the navy, and back at his iceman's job, meets Mrs. Flippin, ex-war worker. Some months back, Mrs. Flippin's parting words to Bill ran: "Nothing is too good for you dear brave boys, and I'm going to give you a great big kiss when you come back!"

IN ST. LOUIS AND THE GREAT TERRITORY SERVED BY THE POST-DISPATCH, IT IS THE ONLY NEWSPAPER TO USE THE *ROTOGRAVURE PROCESS* OF PRINTING.

ST. LOUIS POST-DISPATCH

ST. LOUIS MO., SUNDAY, MARCH 9, 1919.

ROTOGRAVURE PICTURE SECTION



The home of the Bolsheviki Government in Moscow. Here meets what might be called the Bolshevik Congress. The two red banners in front have Bolshevik inscriptions upon them.
—Copyright, Underwood & Underwood.



Mrs. Charles Cottar of Colorado and lion she killed in Africa on hunting expedition.
—Copyright, Press Illustrating Service.



Mr. Charles Cottar and pair of African lions bagged in one day.
—Copyright, Press Illustrating Service.



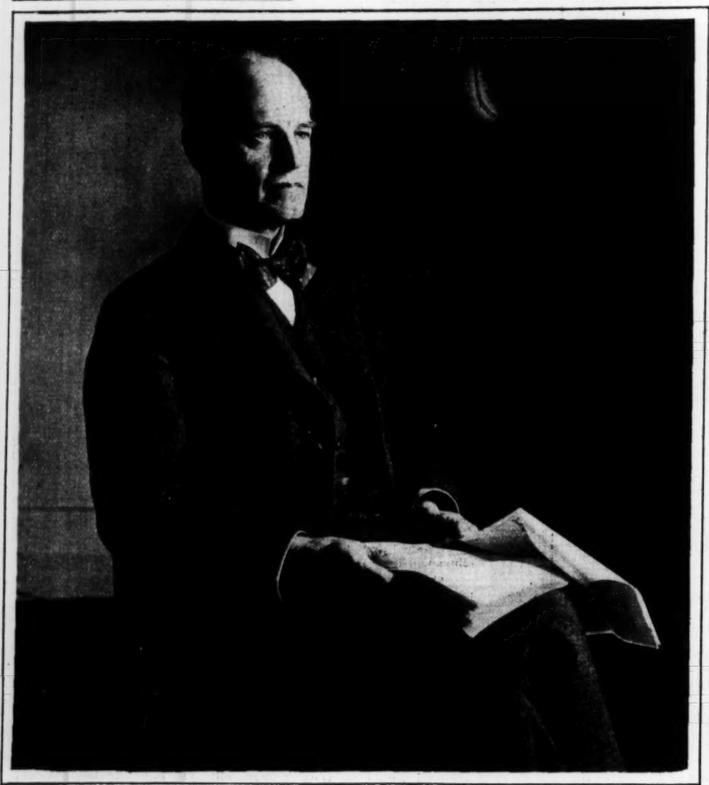
Baby rhinoceros near Mr. Cottar's camp in Africa.



American soldiers and nurses decorating graves of men who fell in the fighting at Maissy, breaking through the Hindenburg line.
—Copyright, Underwood & Underwood.



Last year it was something else, but this season, down at Palm Beach, there's the fad of walking around carrying a baby "billy goat" in one's arms. Here we have Miss Virginia Hylan, daughter of New York's Mayor, and Mrs. Newton Samuel of Cincinnati, out for a constitutional with their pets.
—Copyright, Underwood & Underwood.



John Galsworthy, the English novelist, photographed on arrival in New York for the James Russell Lowell centenary. —Copyright, Paul Thompson.



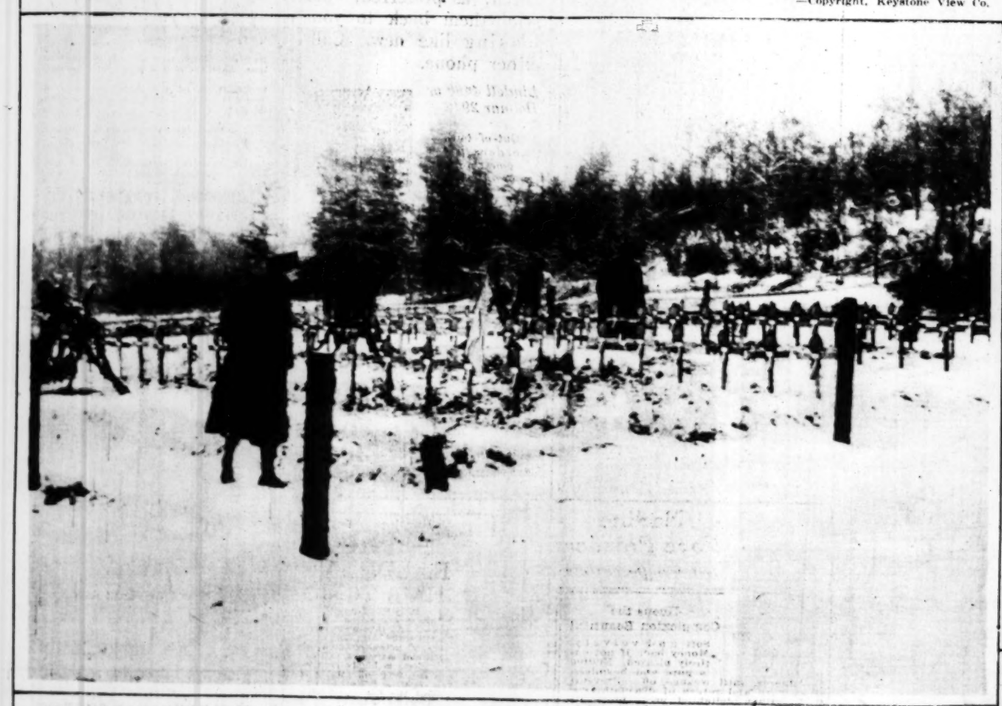
When the Peace Delegates arrive at the Foreign Office, Paris, for daily conference. Guard of honor assembled to keep back crowds of sight-seers. —Central News Photo Service.



Airplane bus, in daily service between London and Paris, about to start on trip with load of passengers. —Copyright, Keystone View Co.



Here they are, all together. Douglas Fairbanks, Charlie Chaplin, Mary Pickford and D. W. Griffith, after forming their own film corporation. —Copyright, Underwood & Underwood.



President and Mrs. Wilson reading inscriptions on the crosses which mark the graves of U. S. Marines, who fell in the fighting at Belleau Wood. —Copyright, Underwood & Underwood.



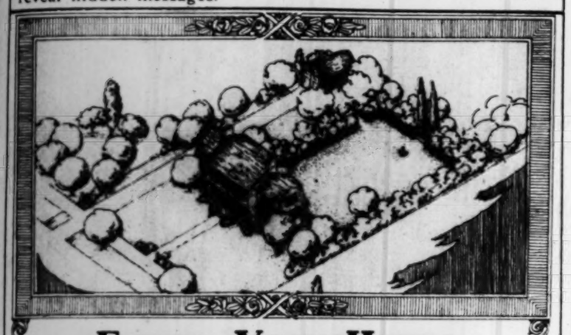
Cardinal Lucon, Archbishop of Rheims, pointing out to President and Mrs. Wilson the damage done to the famous edifice during the war. —Copyright, Underwood & Underwood.

A Snappy Style
For Young Business Men
And Only $3.50
In various shades of green and brown; also in black. Innumerable other styles to choose from—of course.
Those who know the selling policy of Goettler's go nowhere else when it comes to buying hat satisfaction. Ask to see our Exclusive and imported Horsaline styles.
47 Years in Our Own Building
GOETTLER'S
1200 South Broadway, St. Louis





In the American Army censorship office in Paris. Letters drying on line after being treated with chemicals to reveal hidden messages.



Frame Your Home With Nature's Beauty —at Moderate Cost

The oldest and largest institution of its kind in America offers St. Louis home owners a complete landscape service.

In the above plan we have illustrated Nature's beautiful setting. Each home is a problem in itself that requires individual treatment.

At your request one of our graduate landscape architects will personally examine your home grounds without obligation on your part.

Our complete landscape service includes designing of landscape plans, furnishing high-grade shrubs, trees, and plants and personal supervision of the planting, relieving the busy home owner from all details and assuring expert treatment—a complete service at unusually low cost.

Call at our office and let us tell you all about this Landscape Service. Ask for a Free Copy of our "Portfolio of Home Landscape Views.





Above is this house before a Stark Bro's landscape planting. To left is the same house one year after planted by us. The improvement cost only a very moderate amount.

Stark Bro's
Landscape Architects and Nurserymen
Bell Phone - - - Olive 4921
Kinloch Phone - Central 1521
901 Chemical Building St. Louis
(Home Office—Louisiana, Mo.)



THE woman who has not asked for

"MOON-GLO" METEOR
"MOON-GLO" SATIN
"MOON-GLO" CREPE
and— FAN-TA-Si

in the shops—either in apparel or by the yard—has yet to learn the true beauty and artistry of silks—

Look for the tiny label in the garment—the name on the selvage

J. Migel
New York

Maker of
"Pierrette" for Sheerwear
"Fan-ta-si" for Sportwear
"Hindu" for Summerwear
"Moon-Glo" for Everywear



How to remove hair without injury to the skin or complexion

SCIENCE has discovered a new method of removing hair. A method that does away with the old-time "depilatories" and "hair removers" against which women of refinement are so strongly prejudiced.

This remarkable new preparation is called NEET. Doctors are using it in hospitals to remove hair from patients about to be operated on. And, as it contains no injurious chemicals, *it is warranted not to irritate the skin or injure the complexion, no matter how frequently it is used!*

The woman who uses ordinary "removers" knows what this means. To her the cooling, soothing and exquisite NEET will come as the most welcome accessory that ever reached her vanity table.

WHAT *NEET* IS

NEET is an *antiseptic cream-lotion* that removes hair, and, at the same time, bleaches the skin to perfect whiteness! It is ready for use without mixing or mussing! Apply the same as cold cream. Let stand a few moments and then rinse off with clear water. That's all! The hair will be gone, rinsed away!

WHY WELL-GROOMED WOMEN USE *NEET*

Time there was when an unsightly growth of hair was considered unavoidable. But NEET made this *unpardonable!* And well-groomed women know it. Know it as well as they know that *nothing* can so rudely dispel the illusion of daintiness in a woman as an unnatural growth of hair. So they use NEET to be exquisite, natural, *womanly!*

BEGIN USING *NEET* TODAY!

Apply it to the face, the underarm, the forearm, wherever needed, as freely as you would a lotion, cream or any superior toilet preparation. You will be delighted with the feeling of *absolute cleanliness* it leaves; amazed at the rapidity with which it acts.

WHERE TO OBTAIN *NEET*

NEET comes in two sizes: 50c and $1. It is on sale in department and drug stores. In St. Louis, Vandervoort's, Grand-Leader, Famous-Barr and Nugent's toilet counters have it. Also Wolff-Wilson, Judge & Dolph, Enderle and other druggists. Or mail the coupon below with 50 cents for a regular size bottle, sent in plain wrapper, postpaid anywhere.



Mail This Coupon With 50c

HANNIBAL PHARMACAL CO.
SAINT LOUIS, MO.

Enclosed find 50c for which send me a regular size bottle of NEET post-paid.

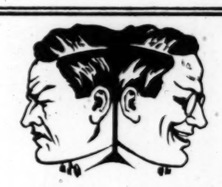
NAME.....
STREET.....
CITY.....



The Kleinert flesh colored Gem is as dainty and silky-soft as a rose petal. There is a Kleinert Shield for every garment.

I.B. Kleinert Rubber Co. New York





CHANGE YOUR OUT-LOOK

608 OLIVE ST. 511 N. GRAND AVE.
Erker's

Columbia Taxicabs
Lindell 5500
Delmar 200

RUGS

wear longer as well as look much better if they're given an occasional thorough cleaning.

SCOTT'S

will *Renovate, Dust* or give them a *Naphtha Bath,* as preferred; and send them back to you looking like new. Call either phone.

Lindell 4460 or Delmar 2946

Out-of-town orders get same careful attention.

SCOTT'S OLD STYLE CLEANING COMPANY 3829 Olive St.



"The Girl With Pretty Lashes You Cannot Soon Forget"

YOU can have pretty lashes—long, silky, Nature's greatest Beauty Mark—by using

LASHBROW

No trouble. Simply apply according to easy directions. LASHBROW is absolutely safe and pure.

LASHBROW is sold at all department stores and good drug stores. Dealers supplied through the best jobbers.

Two Kinds, Natural and Dark Growths
Two Sizes..... 50c and $1.00

If your dealer can't supply you, we'll send either size prepaid on receipt of price. Made only by the

LASHBROW LABORATORIES CO.
1701 PRESTON PLACE ST. LOUIS, MO.

"WHAT EYES CAN DO"

is a wonderful booklet, telling how to develop the power of your eyes. Given with each 50c of LASHBROW or sent free for 2c stamp.



Deposit your SAVINGS in the THIRD NATIONAL BANK

$1.00 or more starts your account.

BROADWAY & OLIVE
OPEN MONDAY NIGHTS UNTIL 6:30 O'CLOCK

NATIONAL BANK PROTECTION FOR YOUR SAVINGS

Rock-a-Bye Products Keep Babies Happy

WRITE for descriptive and photographic illustration of the COMPLETE line of Rock-a-Bye Baby Nursery Specialties.
PERFECTION MANUFACTURING CO.
2704 N. Leffingwell Ave., St. Louis, Mo.

Reduce Your Flesh

Exactly where desired by wearing
Dr. Walter's
Famous Medicated
Reducing Rubber Garments
For Men and Women

Cover the entire body or any part. Endorsed by leading physicians.

Send for illustrated booklet.

Dr. Jeanne A.N. Walter
353 5th Ave., N. Y.
(Billings Bldg., 4th Floor; Est. on 34th St., 3rd Door East)

Bust Reducer, $5.50
Chin Reducer, $2.00

Nadine Face Powder
(In Green Boxes Only)

Keeps the Complexion Beautiful

Soft and velvety. Money back if not entirely pleased. Nadine is pure and harmless. Adheres until washed off. Prevents sunburn and return of discolorations. A million delighted users prove its value. Popular tints: Flesh, Pink, Brunette, White, 50c, by toilet counters or mail. Dept. P. D.
National Toilet Co., Paris, Tenn., U.S.A.

An Excellent Tonic for Ladies' and Gentlemen's Hair
HONIC'S BALDPATE HAIR TONIC
NEVER FAILS

Nourishes and strengthens the follicles and thus promotes the growth of the hair. Relieves the scalp of unhealthy accumulations and secretions. Gives a rich gloss, is highly perfumed and free from oil. Makes the hair light and fluffy.

Send 10c for Trial Size
Applications obtained at the better Barber Shops.
BALDPATE CO., NEW YORK
467 West 34th St., Dept. M
Sold by all druggists or sent $1.00

Reg. in U.S. and Canada

Billiken SHOES



The Billiken Shoe in children's sizes is made without a tack or nail; of the softest, toughest leather known, on broad, sensible, improved foot-form Lasts—the most perfect child's shoe ever produced—the one shoe a child outgrows.

Sold by the leading retailer in each city.

Made Only by
McELROY-SLOAN SHOE CO.
St. Louis



What does your mirror say about Soap?

DOES your mirror say you are using a soap which is too "fat," or a soap which is too "lean"?

Or does it show that you are keeping your skin soft, smooth and clear by the use of a pure soap—like Fairy Soap—which is neither too "fat" nor too "lean"? A soap which perfectly cleanses and soothes, and which thoroughly *rinses off*? This is very important.

Choice balmy oils are "mellowed together" in Fairy Soap. And its soothing ingredients are blended, in every pure process of its making, for the particular care of skins.

But you cannot gain these Fairy Soap benefits for your skin unless you use Fairy Soap *consistently*.

Make friends with Fairy Soap. Buy several cakes tomorrow. Use it—not in haphazard fashion—but regularly, thoroughly. Give your mirror a chance to reflect a soft, clear, glowing skin.

IMPORTANT FACTS

about "fat" Soaps and "lean" Soaps

A soap for the proper cleansing and beauty of the skin mustn't be too "fat"—and it mustn't be too "lean."

A "fat" soap, you know, works up into a "thick" lather which sticks, clogs up the tiny pores and coarsens the fine skin-texture.

A "lean" soap gives a thin, bubbly lather. Too often this means that the soap contains free alkali and will "dry" the skin, causing it to become harsh and rough.

Fairy Soap gives a velvety pure lather which creams up easily in wonderful abundance. A remarkable quality of Fairy Soap is its perfect rinsing off. After it has creamed in *and out* of tiny pores, leaving them cleansed and refreshed in their beautifying activity, it perfectly rinses away.

This not only leaves the tender outer skin fine and smooth, but the tiny pores also unobstructed and free to keep the skin soft, clear and glowing.



THE N.K. FAIRBANK COMPANY

FAIRY SOAP

Have you a little Fairy in your home?

FUNNY SIDE
SECTION OF
ST. LOUIS POST-DISPATCH
SUNDAY MAR 9 1919

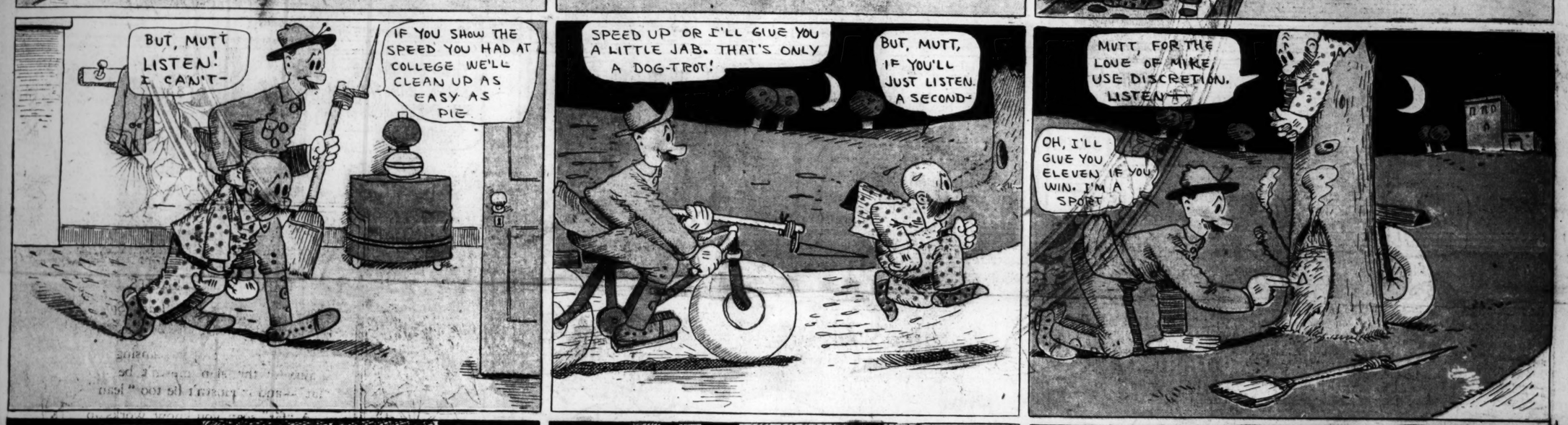
COPYRIGHT 1919 BY PRESS PUBLISHING CO. NEW YORK WORLD

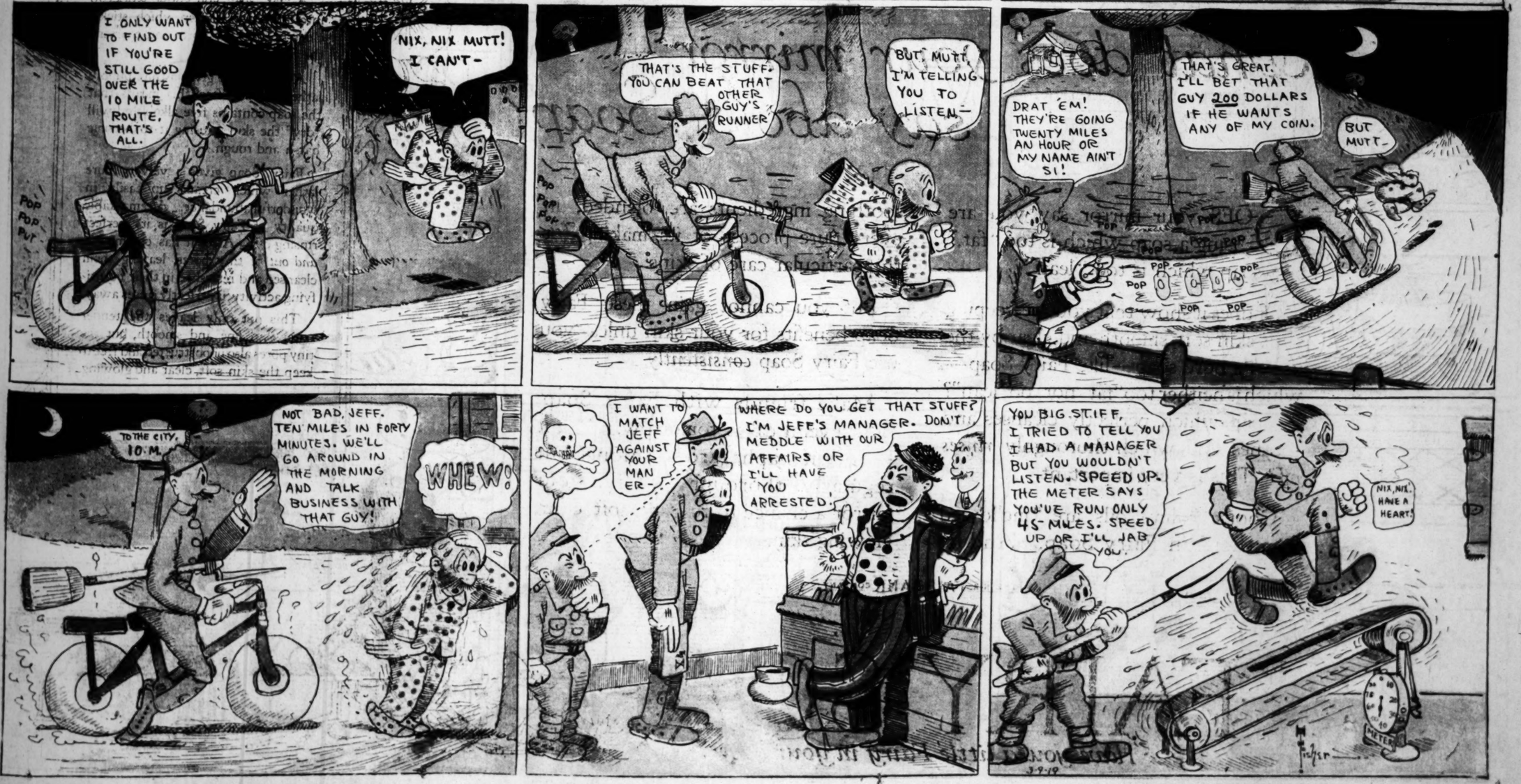
MUTT AND JEFF—Jeff Shows Some Speed

By BUD FISHER

(Copyright, 1919, by H. C. Fisher Trade Mark Reg. U. S. Pat. Off.)







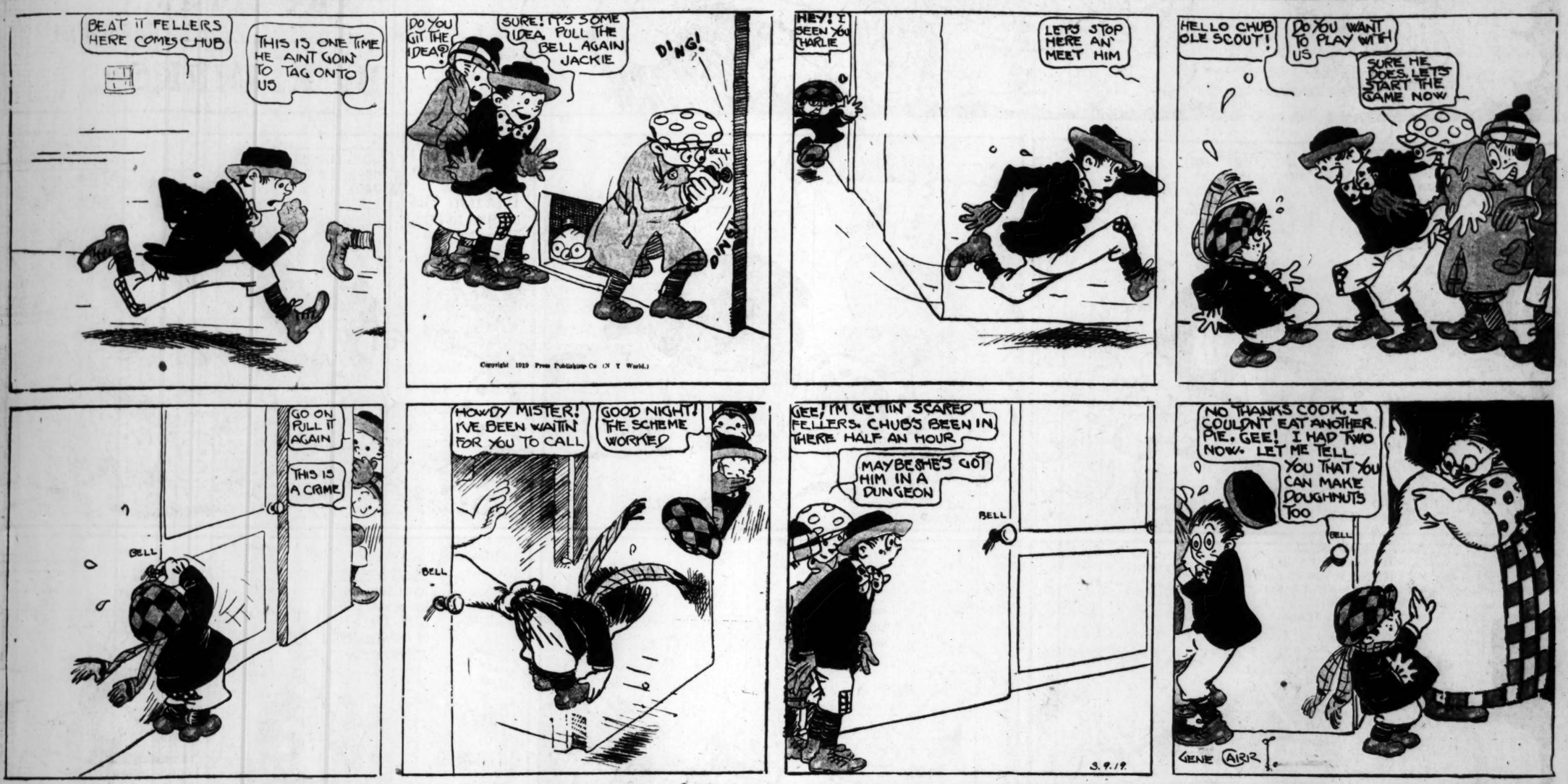
Hawkshaw the Detective

The Strange Tale of the Ferocious Mouse and the Fearless Maid of All Work.

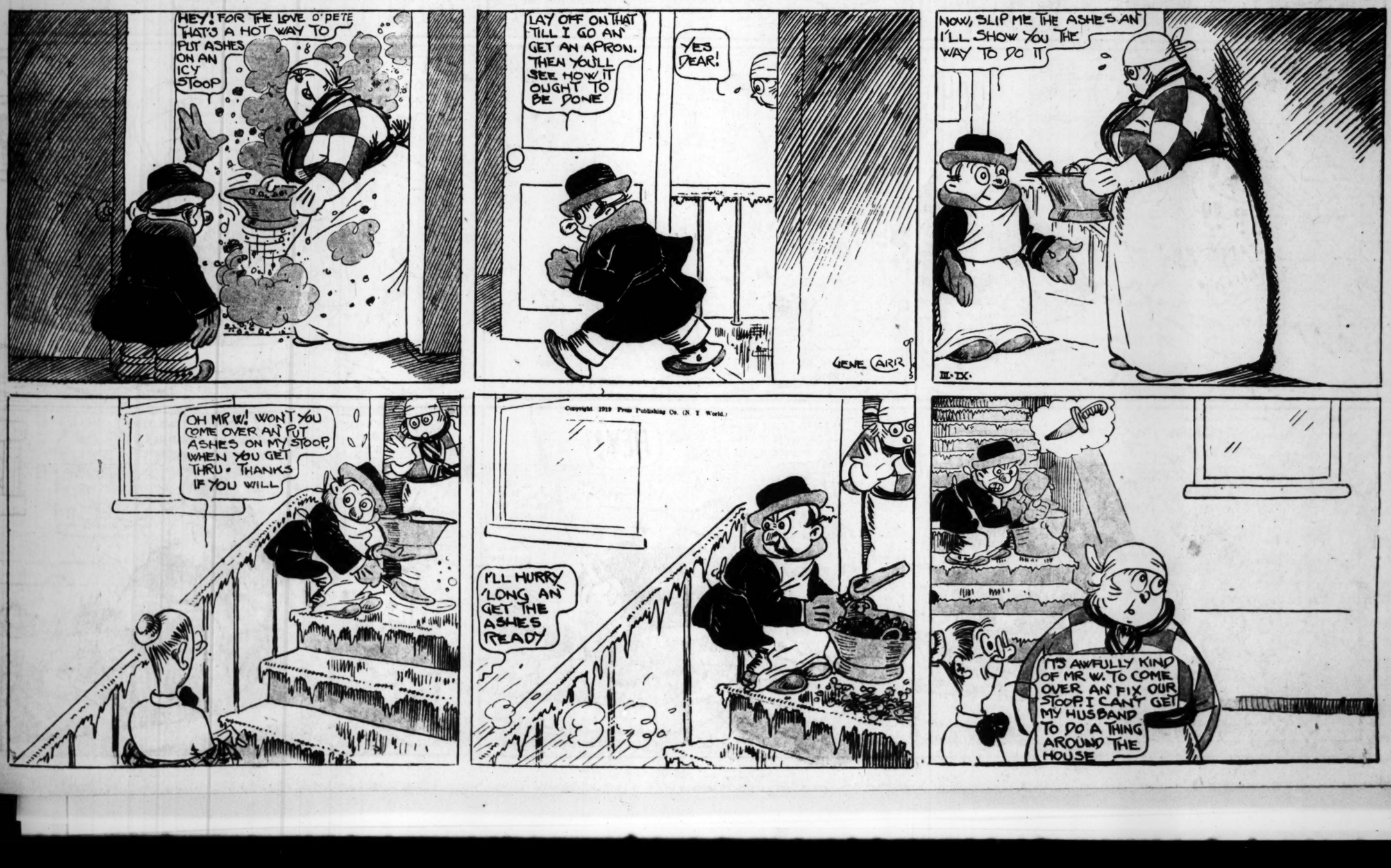
Copyright, 1919 Press Publishing Co. (N. Y. World)



Chub's Big Brother—A Very Practical Joke



Poor Mr. W.—He Loves to Make Himself Useful



The Captain and the Kids

By R. DIRKS

























